



PARTS CATALOGUE

VK540EH (8ACB) U.S.A., CANADA, EUROPE, JAPAN

YAMAHA
GENUINE
Parts & Accessories

1B8AC-100E2

(2B8AC-100E2)

2009-02-20

| NEWS No. | DATE | COMMENT |
|---------------|--------------|---------------------------------------|
| PE0-SM-090001 | Dec.,26,2008 | REAR VIEW MIRROR ASSY LIST CORRECTION |

VK540EH
PARTS CATALOGUE
©2003 by Yamaha Motor Co., Ltd.
1st edition, March 2003
All rights reserved.
Any reprinting or unauthorized use
without the written permission of
Yamaha Motor Co., Ltd.
is expressly prohibited.
Printed in Japan.

A3

VK540EH



A4

FOREWORD

This Parts Catalogue is related to the parts for the model(s) on the cover page. When you are ordering replacement parts, please refer to this Parts Catalogue and quote both part numbers and part names correctly.

1. Modifications or additions which have been made after the issue of the Parts Catalogue will be announced in the Yamaha Parts News.
It is advisable that you make the necessary corrections to the Parts Catalogue according to the Yamaha Parts News.

2. Abbreviations

The following abbreviations are used in this Parts Catalogue.

“UR” Use specified parts number.

“UN” Use as many as needed.

“AP” Alternate Parts

“LM” Locally Made (Parts need to be ordered locally)

“F#” Frame No. (Applicable machine No.)

“O/S” Over Size

3. The number of components for assembly

- Parts, which are to be supplied in an assembly, are listed with a dot (.) in front of the part name as shown below.
- The numeral appearing to the right of each component part indicates the quantity of parts for each assembly unit.

| PART NO. | DESCRIPTION | Q'TY | REMARKS |
|--------------|--------------------------|------|---------|
| 2F5-83310-60 | FRONT FLASHER LIGHT ASSY | 2 | |
| 115-83311-60 | .BULB (6V-18W) | 1 | |

4. Applicable colours of graphics are represented in the “REMARKS” as shown below.

| PART NO. | DESCRIPTION | Q'TY | REMARKS |
|-----------------|---------------------|------|---------|
| 2N4-24110-00-X5 | FUEL TANK COMP. | 2 | MXR |
| 3J1-24240-10 | .GRAPHIC, FUEL TANK | 1 | FOR MXR |

5. Note that the illustrations for reference in finding parts numbers are not to be used for assembling. When assembling, please use the applicable service manual.

6. The asterisk (*) before a reference number indicates modified items after the first edition.

FOREWORD

7. Applicable Serial No.

Frame Serial No.

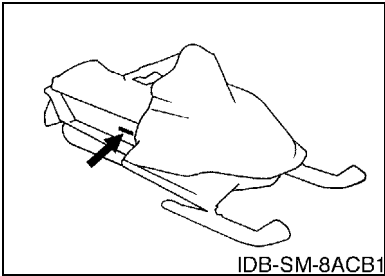

10. Applicable Starting Serial No.

Frame Serial No.

| Serial No. | Name Of Q'ty Column | Model Code |
|-------------------|---------------------|------------|
| JYE8AC00X3A034697 | USA | 8ACB |
| JYE8AC00X3A034697 | CAN | 8ACB |
| JYE8AC00X3A034697 | EUR | 8ACB |
| JYE8AC00X3A034697 | JPN | 8ACB |
| | | |

8. Applicable Colour Code

| Abbreviation | Colour Name | Colour Code |
|--------------|-----------------|-------------|
| BMC | BLUE METALLIC C | 0775 |
| | | |
| | | |
| | | |
| | | |
| | | |
| | | |
| | | |
| | | |

9. Quantity Column Information

| Column No. | Name Of Q'ty Column | Destination |
|------------|---------------------|-------------|
| 1 | USA | |
| 2 | CAN | |
| 3 | EUR | |
| 4 | JPN | |
| | | |

CONTENTS

ENGINE

| | |
|--------------------------|-----|
| CYLINDER HEAD | B2 |
| CRANKSHAFT. PISTON | B3 |
| AIR SHROUD. FAN | B5 |
| OIL PUMP | B7 |
| PUMP DRIVE GEAR | B8 |
| INTAKE | B9 |
| CARBURETOR | B11 |
| EXHAUST | B13 |
| CRANKCASE | B14 |
| STARTER | B15 |

DRIVE

| | |
|------------------------|----|
| PRIMARY SHEAVE | C2 |
| SECONDARY SHEAVE | C4 |

BODY

| | |
|--------------------------|-----|
| ENGINE BRACKET | C5 |
| OIL TANK | C6 |
| FRAME | C7 |
| SKI | C10 |
| STEERING | C12 |
| STEERING GATE | C14 |
| FUEL TANK | C15 |
| SEAT | D3 |
| BRAKE | D4 |
| CONTROL CABLE | D5 |
| TRACK SUSPENSION 1 | D6 |
| TRACK SUSPENSION 2 | D8 |
| TRACK SUSPENSION 3 | D12 |
| TRACK DRIVE 1 | D13 |
| TRACK DRIVE 2 | D14 |
| TRACK DRIVE 3 | E3 |
| SHROUD | E5 |
| EMBLEM | E8 |
| WINDSHIELD | E9 |
| GUARD. LUGGAGE BOX | E10 |
| BUMPER | E11 |
| INSTRUMENT PANEL | E13 |

ELECTRICAL

| | |
|-----------------|-----|
| GENERATOR | E15 |
|-----------------|-----|

| | |
|----------------------------|-----|
| STARTING MOTOR | F2 |
| METER | F3 |
| HEADLIGHT | F4 |
| TAILLIGHT | F5 |
| HANDLE SWITCH. LEVER | F6 |
| ELECTRICAL 1 | F7 |
| ELECTRICAL 2 | F9 |
| ALTERNATE (BODY/RIG) | F10 |
| ALTERNATE (DRIVE) | F11 |

INDEX

| | |
|-----------------------|----|
| NUMERICAL INDEX | M1 |
|-----------------------|----|

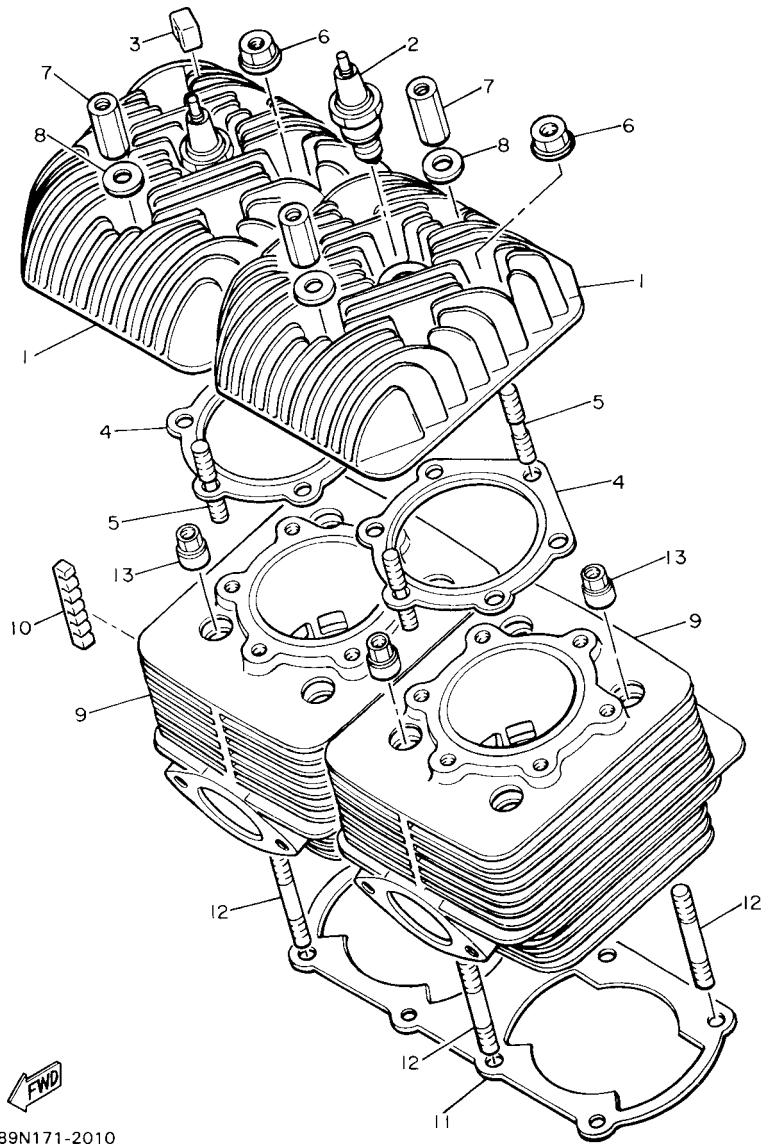

89N171-2010

FIG. 1 CYLINDER HEAD

| REF. NO. | PART NO. | DESCRIPTION | USA | CAN | EUR | JPN | REMARKS |
|----------|--------------|-------------------------|-----|-----|-----|-----|---------|
| 1 | 8R6-11111-00 | HEAD, CYLINDER 1 | 2 | 2 | 2 | 2 | |
| 2 | 94702-00188 | PLUG, SPARK (NGK BR9ES) | 2 | 2 | 2 | | |
| | 94709-00188 | PLUG, SPARK (NGK BR9ES) | | | | 2 | |
| 3 | 83R-11161-00 | ABSORBER 1 | 12 | 12 | 12 | 12 | |
| 4 | 83R-11181-00 | GASKET, CYLINDER HEAD 1 | 2 | 2 | 2 | 2 | |
| 5 | 90116-08104 | BOLT, STUD | 12 | 12 | 12 | 12 | |
| 6 | 95707-08500 | NUT, FLANGE | 8 | 8 | 8 | 8 | |
| 7 | 90179-08269 | NUT | 4 | 4 | 4 | 4 | |
| 8 | 90201-08100 | WASHER, PLATE | 4 | 4 | 4 | 4 | |
| 9 | 83R-11311-00 | CYLINDER 1 | 2 | 2 | 2 | 2 | |
| 10 | 83R-11162-00 | ABSORBER 2 | 8 | 8 | 8 | 8 | |
| 11 | 89N-11351-00 | GASKET, CYLINDER | 1 | 1 | 1 | 1 | |
| 12 | 90116-08302 | BOLT, STUD | 8 | 8 | 8 | 8 | |
| 13 | 90179-08268 | NUT | 8 | 8 | 8 | 8 | |
| | | | | | | | |
| | | | | | | | |
| | | | | | | | |
| | | | | | | | |
| | | | | | | | |
| | | | | | | | |

FIG. 2 CRANKSHAFT. PISTON

| REF. NO. | PART NO. | DESCRIPTION | USA | CAN | EUR | JPN | REMARKS |
|----------|-----------------|------------------------------|-----|-----|-----|-----|---------|
| 1 | 8R6-11631-00-95 | PISTON (STD) | 2 | 2 | 2 | 2 | |
| | 8R6-11635-00 | PISTON (0.25MM O/S) | 2 | 2 | 2 | 2 | AP |
| | 8R6-11636-00 | PISTON (0.50MM O/S) | 2 | 2 | 2 | 2 | AP |
| 2 | 8R6-11601-00 | PISTON RING SET (STD) | 2 | 2 | 2 | 2 | |
| | 8R6-11601-10 | PISTON RING SET (0.25MM O/S) | 2 | 2 | 2 | 2 | AP |
| | 8R6-11601-20 | PISTON RING SET (0.50MM O/S) | 2 | 2 | 2 | 2 | AP |
| 3 | 8H8-11633-00 | PIN, PISTON | 2 | 2 | 2 | 2 | |
| 4 | 93450-21053 | CIRCLIP | 4 | 4 | 4 | 4 | |
| 5 | 93310-320G0 | BEARING | 2 | 2 | 2 | 2 | |
| 6 | 8AT-11400-01 | CRANKSHAFT ASSY | 1 | 1 | 1 | 1 | |
| 7 | 83R-11412-01 | .CRANK 1 | 1 | 1 | 1 | 1 | |
| 8 | 8H8-11422-01 | .CRANK 2 | 1 | 1 | 1 | 1 | |
| 9 | 8H8-11432-01 | .CRANK 3 | 1 | 1 | 1 | 1 | |
| 10 | 8AT-11442-00 | .CRANK 4 | 1 | 1 | 1 | 1 | |
| 11 | 90209-24073 | .WASHER | 2 | 2 | 2 | 2 | |
| 12 | 8R6-11651-00 | .ROD, CONNECTING | 2 | 2 | 2 | 2 | |
| 13 | 93310-524K4 | .BEARING | 2 | 2 | 2 | 2 | |
| 14 | 8H8-11515-00 | .SEAL, LABYRINTH 1 | 1 | 1 | 1 | 1 | |
| 15 | 91609-30010 | .PIN, SPRING | 1 | 1 | 1 | 1 | |
| 16 | 93306-30627 | .BEARING | 1 | 1 | 1 | 1 | |
| 17 | 93306-30628 | .BEARING | 1 | 1 | 1 | 1 | |
| 18 | 90201-33299 | .WASHER, PLATE | 1 | 1 | 1 | 1 | |
| 19 | 93306-20617 | .BEARING (B6206) | 2 | 2 | 2 | 2 | |
| 20 | 93306-20620 | .BEARING (B6206) | 1 | 1 | 1 | 1 | |
| 21 | 93103-32095 | .OIL SEAL | 1 | 1 | 1 | 1 | |
| 22 | 8K2-13178-00 | .GEAR, PUMP DRIVE | 1 | 1 | 1 | 1 | |
| 23 | 8A7-11685-00 | .WASHER, CRANK PIN | 2 | 2 | 2 | 2 | |

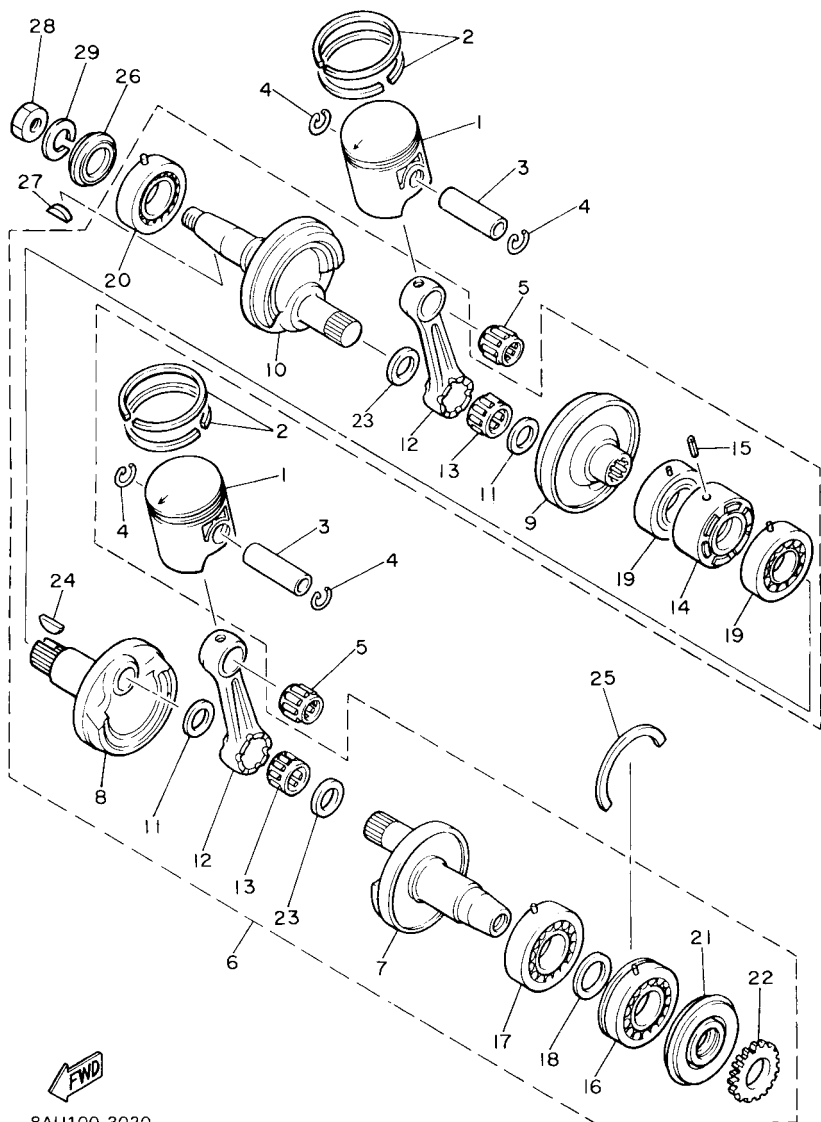

8AU100-3020

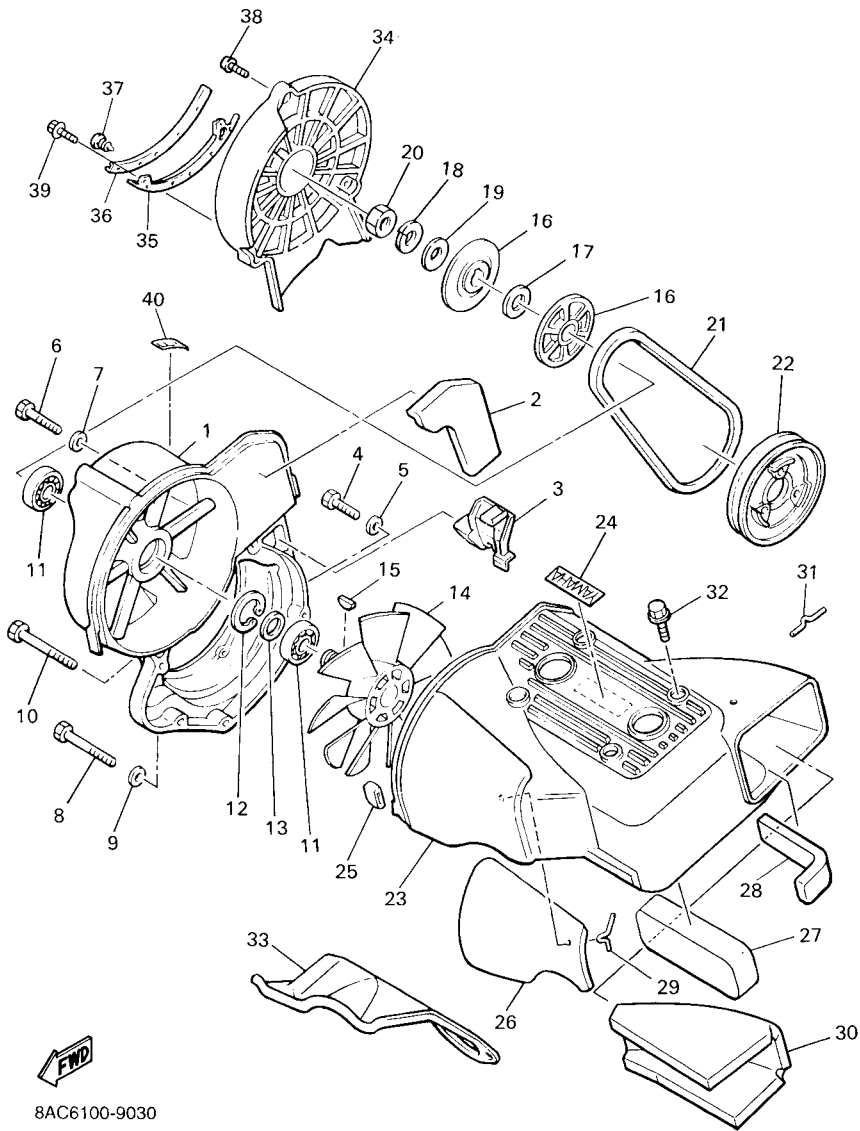

8AC6100-9030

FIG. 3 AIR SHROUD. FAN

| REF. NO. | PART NO. | DESCRIPTION | USA | CAN | EUR | JPN | REMARKS |
|----------|--------------|------------------------|-----|-----|-----|-----|---------|
| 1 | 88F-12621-02 | CASE, FAN | 1 | 1 | 1 | 1 | |
| 2 | 8Y0-12679-00 | DAMPER, SHROUD 6 | 1 | 1 | 1 | 1 | |
| 3 | 8Y0-12658-00 | DAMPER, AIR SHROUD 1 | 1 | 1 | 1 | 1 | |
| 4 | 97027-08040 | BOLT | 2 | 2 | 2 | 2 | |
| 5 | 92907-08600 | WASHER, PLATE | 2 | 2 | 2 | 2 | |
| 6 | 97027-08055 | BOLT | 1 | 1 | 1 | 1 | |
| 7 | 92907-08600 | WASHER, PLATE | 1 | 1 | 1 | 1 | |
| 8 | 97027-08075 | BOLT | 1 | 1 | 1 | 1 | |
| 9 | 92907-08600 | WASHER, PLATE | 1 | 1 | 1 | 1 | |
| 10 | 97027-08075 | BOLT | 1 | 1 | 1 | 1 | |
| 11 | 93306-20315 | BEARING (B6203) | 2 | 2 | 2 | 2 | |
| 12 | 99009-40500 | CIRCLIP | 1 | 1 | 1 | 1 | |
| 13 | 90201-17713 | WASHER, PLATE | 1 | 1 | 1 | 1 | |
| 14 | 8H8-12611-01 | FAN | 1 | 1 | 1 | 1 | |
| 15 | 90280-05014 | KEY, WOODRUFF | 1 | 1 | 1 | 1 | |
| 16 | 8H8-12619-01 | PULLEY 2 | 2 | 2 | 2 | 2 | |
| 17 | 90214-17017 | WASHER, CLAW (0.5T) | 1 | 1 | 1 | 1 | UR UN |
| | 90214-17018 | WASHER, CLAW (1.0T) | 1 | 1 | 1 | 1 | UR UN |
| 18 | 92907-16100 | WASHER | 1 | 1 | 1 | 1 | |
| 19 | 90201-17713 | WASHER, PLATE | 1 | 1 | 1 | 1 | |
| 20 | 90170-16425 | NUT | 1 | 1 | 1 | 1 | |
| 21 | 8H8-12612-00 | BELT | 1 | 1 | 1 | 1 | |
| 22 | 8H8-12618-01 | PULLEY 1 | 1 | 1 | 1 | 1 | |
| 23 | 8H8-12651-02 | AIR SHROUD, CYLINDER 1 | 1 | 1 | 1 | 1 | |
| 24 | 99236-00080 | EMBLEM, YAMAHA | 1 | 1 | 1 | 1 | |
| 25 | 8H8-12658-00 | DAMPER, AIR SHROUD 1 | 2 | 2 | 2 | 2 | |
| 26 | 8H8-12659-00 | DAMPER, AIR SHROUD 2 | 1 | 1 | 1 | 1 | |

FIG. 3 AIR SHROUD. FAN

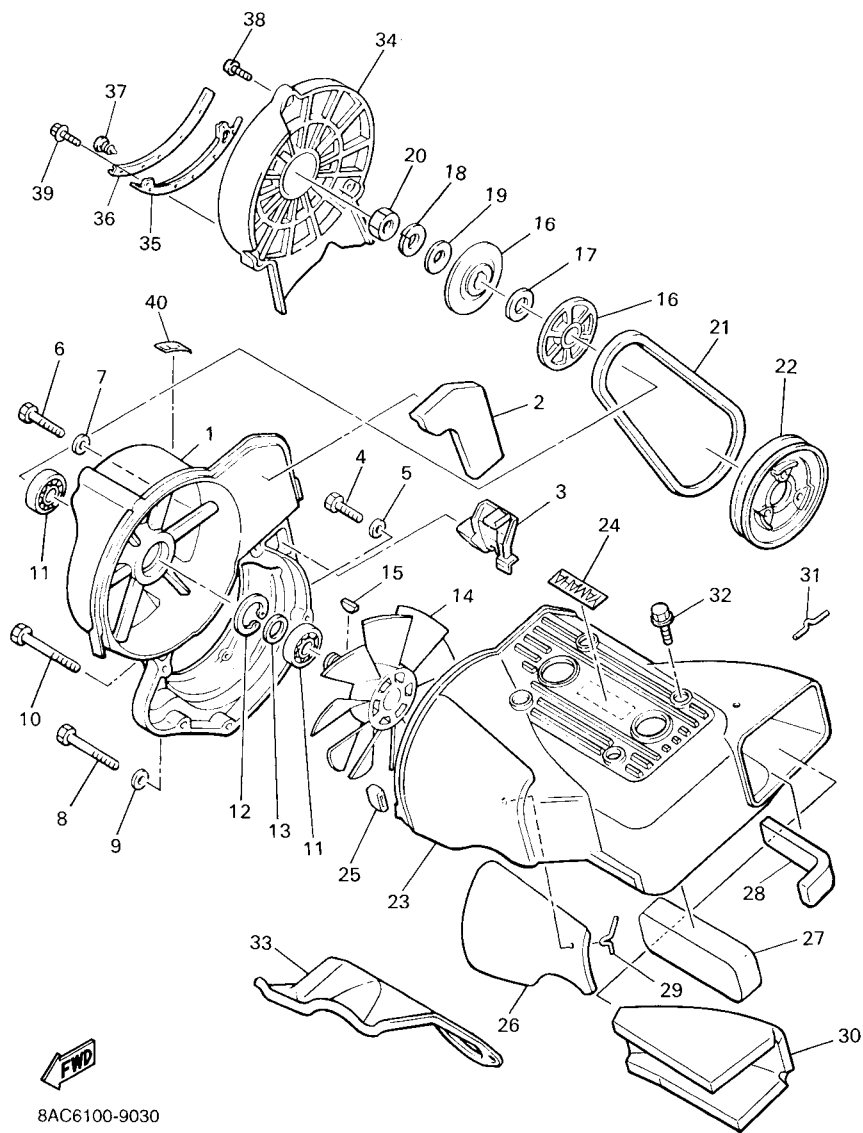

8AC6100-9030

| REF. NO. | PART NO. | DESCRIPTION | USA | CAN | EUR | JPN | REMARKS |
|----------|--------------|------------------------|-----|-----|-----|-----|---------|
| 27 | 8H8-12669-00 | DAMPER, AIR SHROUD 4 | 1 | 1 | 1 | 1 | |
| 28 | 8V8-12678-00 | DAMPER, AIR SHROUD 5 | 1 | 1 | 1 | 1 | |
| 29 | 91401-16025 | PIN, COTTER | 3 | 3 | 3 | 3 | |
| 30 | 8AT-12679-00 | DAMPER, SHROUD 6 | 1 | 1 | 1 | 1 | |
| 31 | 91401-16025 | PIN, COTTER | 3 | 3 | 3 | 3 | |
| 32 | 90119-06108 | BOLT, WITH WASHER | 4 | 4 | 4 | 4 | |
| 33 | 8H8-12652-00 | AIR SHROUD, CYLINDER 2 | 1 | 1 | 1 | 1 | |
| 34 | 8L0-12616-00 | COVER, FAN CASE | 1 | 1 | 1 | 1 | |
| 35 | 8Y0-12637-02 | STAY 1 | 1 | 1 | 1 | 1 | |
| 36 | 8Y0-12687-02 | DAMPER, DUCT 4 | 1 | 1 | 1 | 1 | |
| 37 | 90269-05051 | RIVET | 5 | 5 | 5 | 5 | |
| 38 | 98907-06025 | SCREW, BIND | 2 | 2 | 2 | 2 | |
| 39 | 95807-06025 | BOLT, FLANGE | 1 | 1 | 1 | 1 | |
| 40 | 8K4-12628-00 | LABEL, CAUTION | 1 | 1 | 1 | 1 | |
| | | | | | | | |
| | | | | | | | |
| | | | | | | | |
| | | | | | | | |

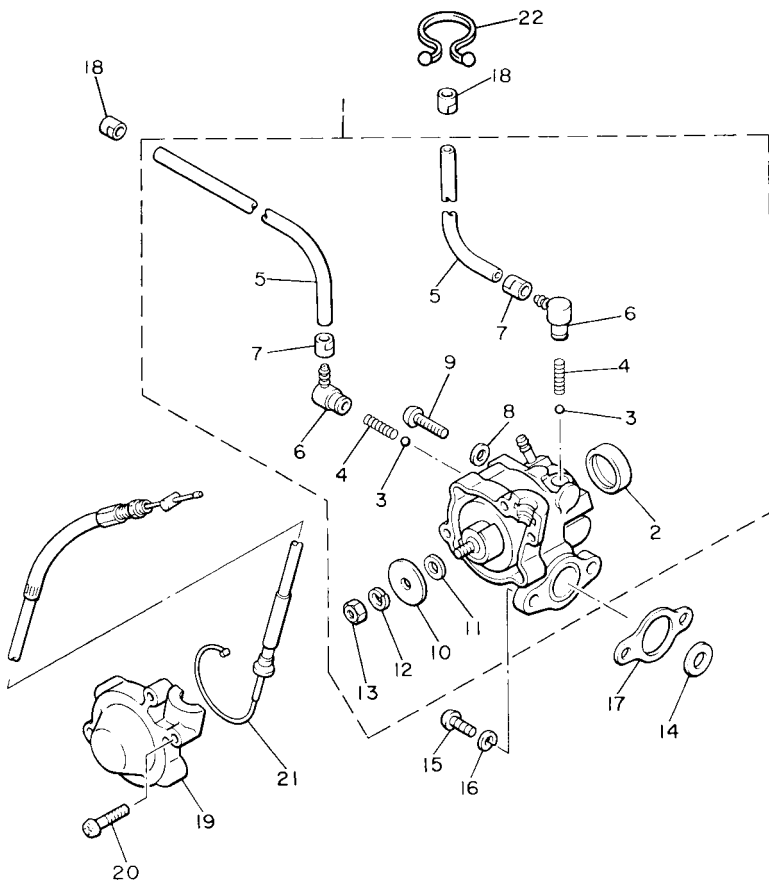



 8AU100-3040

FIG. 4 OIL PUMP

| REF. NO. | PART NO. | DESCRIPTION | USA | CAN | EUR | JPN | REMARKS |
|----------|--------------|-----------------------|-----|-----|-----|-----|---------|
| 1 | 8AT-13101-00 | OIL PUMP ASSY | 1 | 1 | 1 | 1 | |
| 2 | 90338-21075 | .PLUG | 1 | 1 | 1 | 1 | |
| 3 | 93505-32002 | .BALL | 2 | 2 | 2 | 2 | |
| 4 | 90501-02217 | .SPRING, COMPRESSION | 2 | 2 | 2 | 2 | |
| 5 | 91A30-03042 | .TUBE, FLEXIBLE VINYL | 2 | 2 | 2 | 2 | |
| 6 | 353-13552-01 | .NOZZLE | 2 | 2 | 2 | 2 | |
| 7 | 90468-02025 | .CLIP | 2 | 2 | 2 | 2 | |
| 8 | 90430-04004 | .GASKET | 1 | 1 | 1 | 1 | |
| 9 | 98902-04020 | .SCREW, BIND | 1 | 1 | 1 | 1 | |
| 10 | 137-13138-01 | .PLATE, ADJUSTING | 1 | 1 | 1 | 1 | |
| 11 | 137-13137-00 | .SHIM, PLUNGER | 1 | 1 | 1 | 1 | |
| 12 | 92901-05100 | .WASHER, SPRING | 1 | 1 | 1 | 1 | |
| 13 | 95301-05600 | .NUT | 1 | 1 | 1 | 1 | |
| 14 | 90201-08624 | WASHER, PLATE | 1 | 1 | 1 | 1 | |
| 15 | 98507-05016 | SCREW, PAN HEAD | 2 | 2 | 2 | 2 | |
| 16 | 92907-05100 | WASHER, SPRING | 2 | 2 | 2 | 2 | |
| 17 | 8Y0-13116-01 | GASKET, PUMP CASE | 1 | 1 | 1 | 1 | |
| 18 | 90468-02025 | CLIP | 2 | 2 | 2 | 2 | |
| 19 | 8A5-13146-01 | COVER, ADJUST PULLEY | 1 | 1 | 1 | 1 | |
| 20 | 98507-04018 | SCREW, PAN HEAD | 3 | 3 | 3 | 3 | |
| 21 | 8L8-26320-04 | PUMP CABLE ASSY | 1 | 1 | 1 | 1 | |
| 22 | 90464-16039 | CLAMP | 1 | 1 | 1 | 1 | |

FIG. 5 PUMP DRIVE GEAR

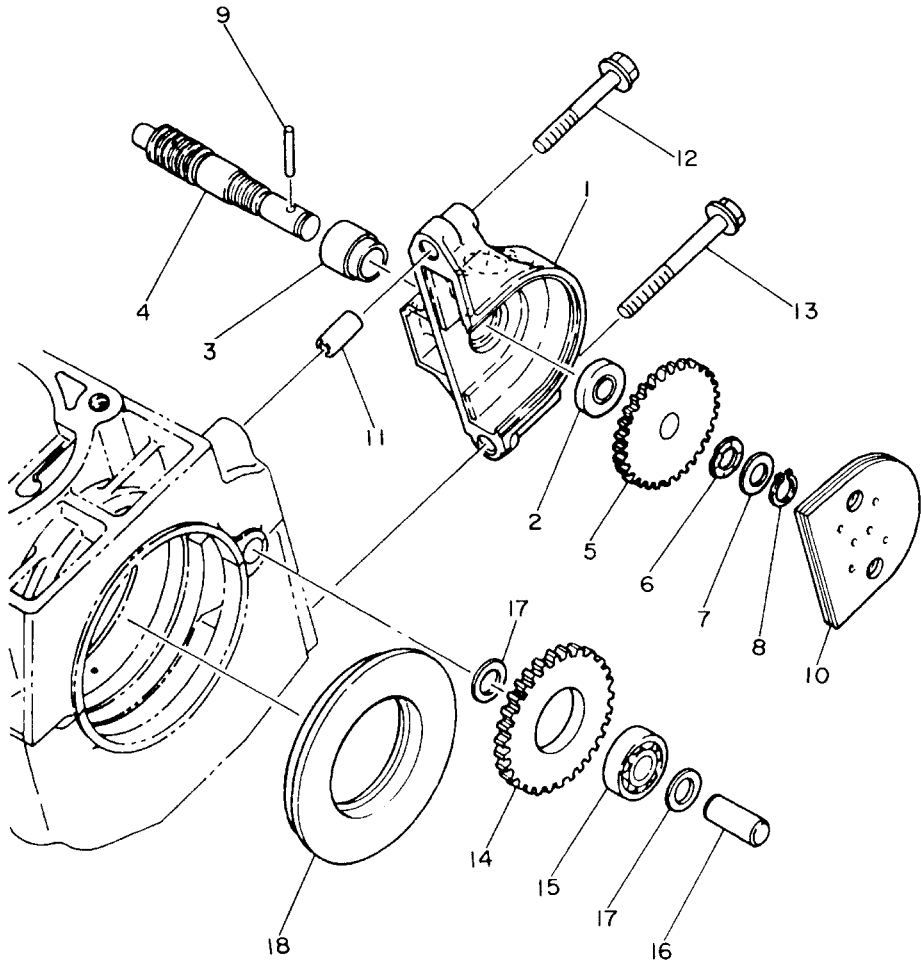
| REF. NO. | PART NO. | DESCRIPTION | USA | CAN | EUR | JPN | REMARKS |
|----------|--------------|-------------------------|-----|-----|-----|-----|---------|
| 1 | 8AT-15416-00 | COVER, OIL PUMP | 1 | 1 | 1 | 1 | |
| 2 | 93101-10001 | OIL SEAL | 1 | 1 | 1 | 1 | |
| 3 | 821-13176-00 | METAL, WORM SHAFT OUTER | 1 | 1 | 1 | 1 | |
| 4 | 866-13175-00 | SHAFT, WORM | 1 | 1 | 1 | 1 | |
| 5 | 821-13188-00 | GEAR, DRIVE (32T) | 1 | 1 | 1 | 1 | |
| 6 | 90206-11016 | WASHER, WAVE | 1 | 1 | 1 | 1 | |
| 7 | 137-13148-00 | PLATE, CAM THRUST | 1 | 1 | 1 | 1 | |
| 8 | 99009-10400 | CIRCLIP | 1 | 1 | 1 | 1 | |
| 9 | 93603-22028 | PIN, DOWEL | 1 | 1 | 1 | 1 | |
| 10 | 8K4-15426-00 | COVER, OIL PUMP 2 | 1 | 1 | 1 | 1 | |
| 11 | 99530-08016 | PIN, DOWEL | 2 | 2 | 2 | 2 | |
| 12 | 95027-06040 | BOLT, FLANGE | 1 | 1 | 1 | 1 | |
| 13 | 95027-06055 | BOLT, FLANGE | 1 | 1 | 1 | 1 | |
| 14 | 8H8-13179-00 | GEAR, IDLE (34T) | 1 | 1 | 1 | 1 | |
| 15 | 93306-00002 | BEARING (B6000RS) | 1 | 1 | 1 | 1 | |
| 16 | 8G8-13342-00 | SHAFT, IDLE GEAR | 1 | 1 | 1 | 1 | |
| 17 | 90201-10119 | WASHER, PLATE | 2 | 2 | 2 | 2 | |
| 18 | 8K4-13119-00 | SEAL, GREASE | 1 | 1 | 1 | 1 | |
| | | | | | | | |
| | | | | | | | |
| | | | | | | | |



8AU100-3050

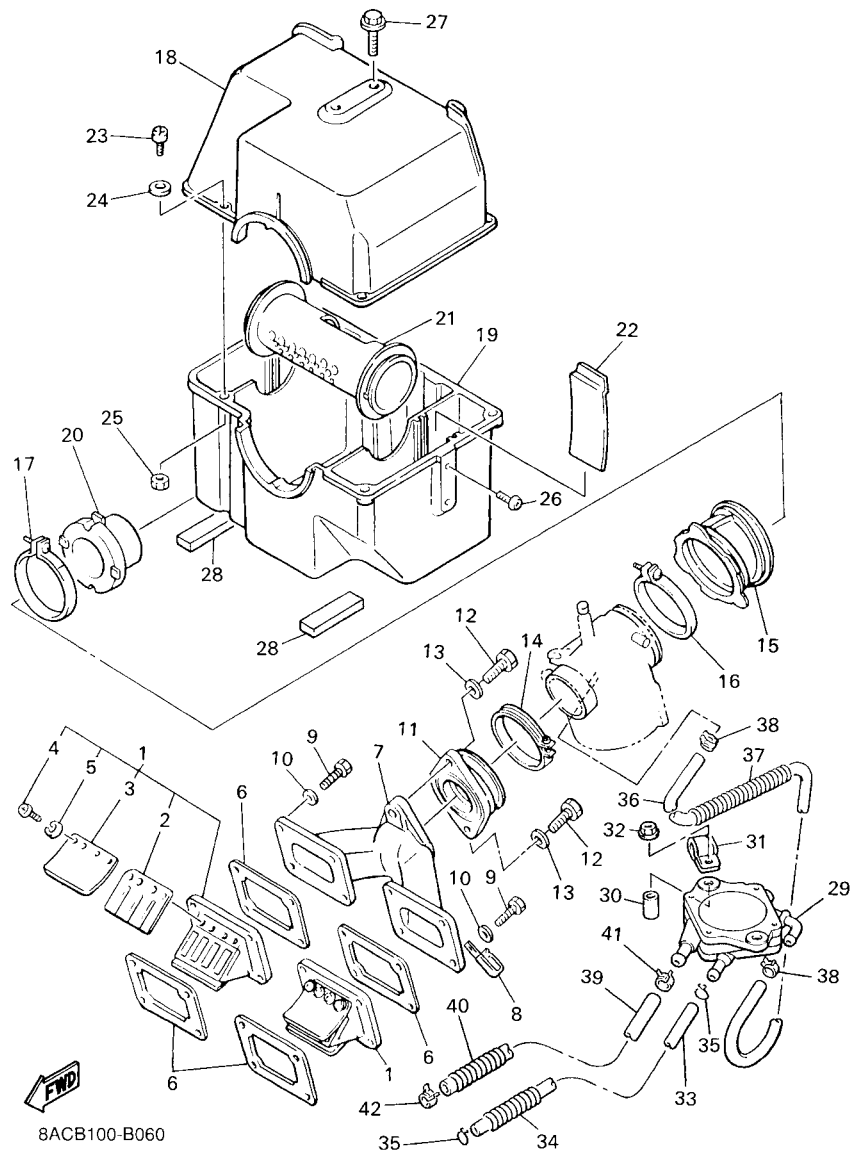

FIG. 6 INTAKE

| REF. NO. | PART NO. | DESCRIPTION | USA | CAN | EUR | JPN | REMARKS |
|----------|--------------|----------------------|-----|-----|-----|-----|---------|
| 1 | 8AT-13610-00 | REED VALVE ASSY | 2 | 2 | 2 | 2 | |
| 2 | 8AT-13613-00 | .REED, VALVE | 2 | 2 | 2 | 2 | |
| 3 | 8H8-13616-00 | .STOPPER, REED VALVE | 2 | 2 | 2 | 2 | |
| 4 | 98507-03008 | .SCREW, PAN HEAD | 8 | 8 | 8 | 8 | |
| 5 | 92907-03100 | .WASHER, SPRING | 8 | 8 | 8 | 8 | |
| 6 | 8Y7-13556-01 | GASKET, MANIFOLD | 4 | 4 | 4 | 4 | |
| 7 | 83R-13565-00 | JOINT, CARBURETOR | 1 | 1 | 1 | 1 | |
| 8 | 90465-08277 | CLAMP | 1 | 1 | 1 | 1 | |
| 9 | 97027-06025 | BOLT | 8 | 8 | 8 | 8 | |
| 10 | 92907-06600 | WASHER, PLATE | 8 | 8 | 8 | 8 | |
| 11 | 8G8-13555-01 | MANIFOLD, INTAKE | 1 | 1 | 1 | 1 | |
| 12 | 97007-08025 | BOLT | 2 | 2 | 2 | 2 | |
| 13 | 92907-08600 | WASHER, PLATE | 2 | 2 | 2 | 2 | |
| 14 | 90460-56073 | CLAMP, HOSE | 1 | 1 | 1 | 1 | |
| 15 | 83R-14453-00 | JOINT, AIR CLEANER 1 | 1 | 1 | 1 | 1 | |
| 16 | 90460-68230 | CLAMP, HOSE | 1 | 1 | 1 | 1 | |
| 17 | 90450-99050 | HOSE CLAMP ASSY | 1 | 1 | 1 | 1 | |
| 18 | 8H8-14431-00 | SILENCER, INTAKE 1 | 1 | 1 | 1 | 1 | |
| 19 | 8H8-14441-00 | SILENCER, INTAKE 2 | 1 | 1 | 1 | 1 | |
| 20 | 83R-14465-00 | PIPE | 1 | 1 | 1 | 1 | |
| 21 | 8H8-14466-00 | PIPE | 1 | 1 | 1 | 1 | |
| 22 | 8H8-14477-00 | PLATE | 2 | 2 | 2 | 2 | |
| 23 | 98507-05016 | SCREW, PAN HEAD | 5 | 5 | 5 | 5 | |
| 24 | 92907-05600 | WASHER, PLATE | 5 | 5 | 5 | 5 | |
| 25 | 95307-05700 | NUT | 5 | 5 | 5 | 5 | |
| 26 | 98507-06010 | SCREW, PAN HEAD | 2 | 2 | 2 | 2 | |
| 27 | 90109-065E6 | BOLT | 2 | 2 | 2 | 2 | |

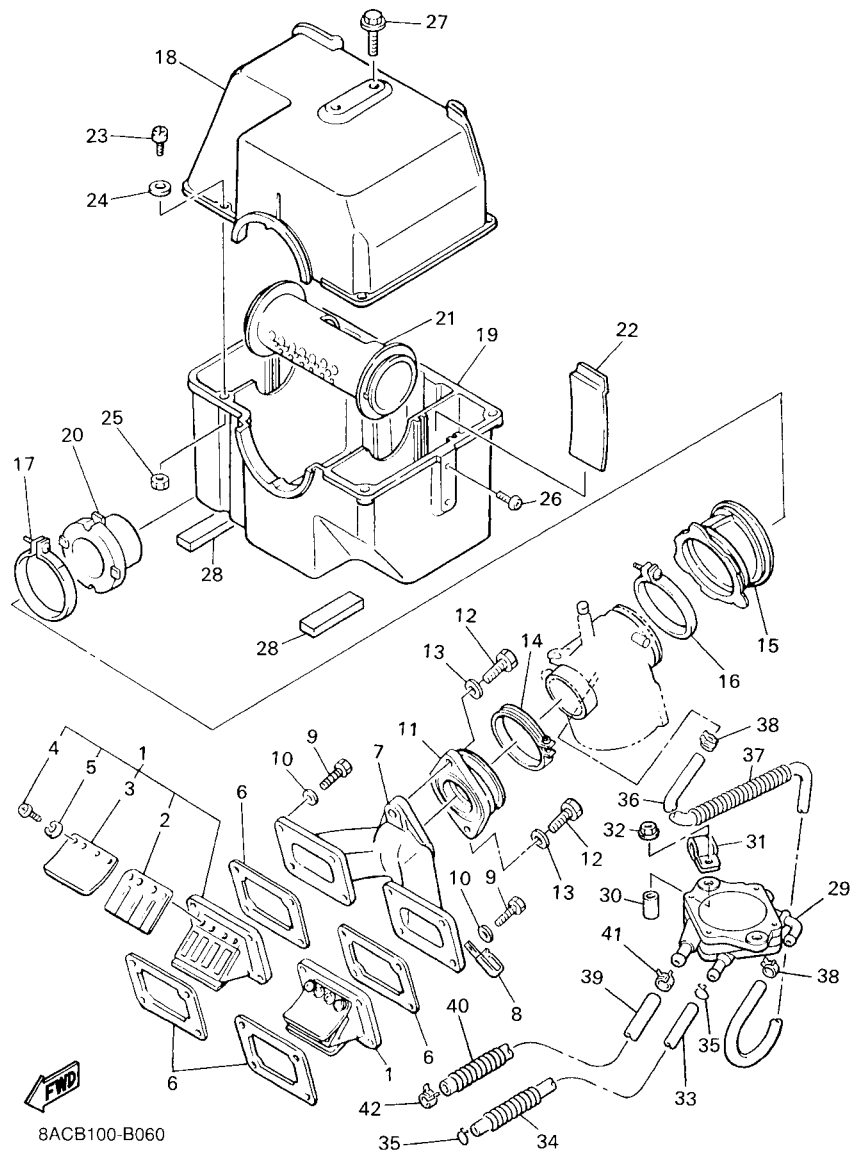
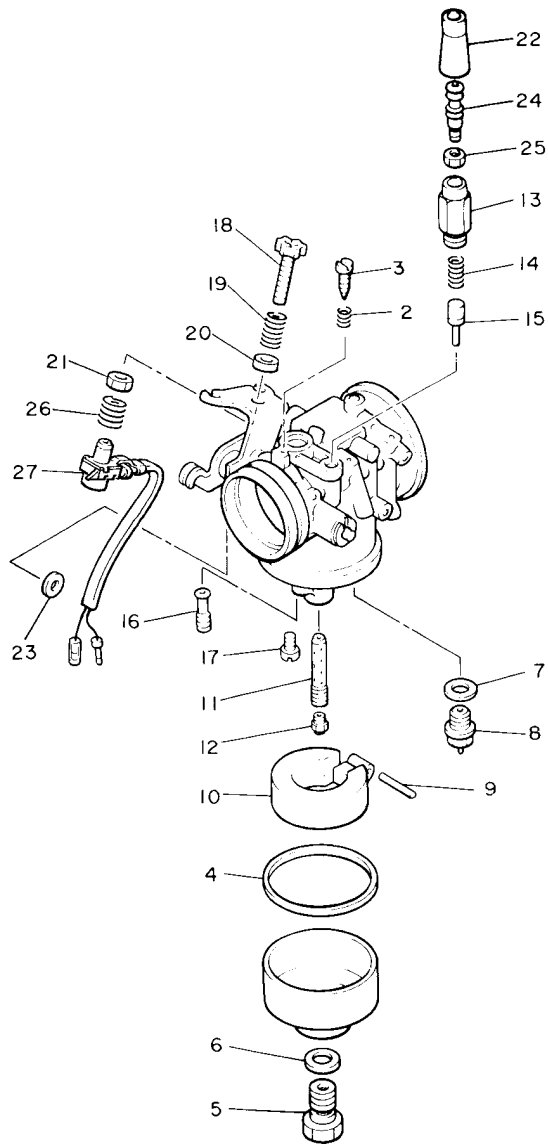

FIG. 6 INTAKE

| REF. NO. | PART NO. | DESCRIPTION | USA | CAN | EUR | JPN | REMARKS |
|----------|--------------|---------------------|-----|-----|-----|-----|---------|
| 28 | 83R-14425-00 | DAMPER 1 | 2 | 2 | 2 | 2 | |
| 29 | 8AT-24410-00 | FUEL PUMP ASSY | 1 | 1 | 1 | 1 | |
| 30 | 90387-063W4 | COLLAR | 2 | 2 | 2 | 2 | |
| 31 | 90465-08316 | CLAMP | 1 | 1 | 1 | 1 | |
| 32 | 95707-06500 | NUT, FLANGE | 2 | 2 | 2 | 2 | |
| 33 | 90445-11735 | HOSE (L320) | 1 | 1 | 1 | 1 | |
| 34 | 90501-084G9 | SPRING, COMPRESSION | 1 | 1 | 1 | 1 | |
| 35 | 90467-11032 | CLIP | 2 | 2 | 2 | 2 | |
| 36 | 90445-092K1 | HOSE (L420) | 1 | 1 | 1 | 1 | |
| 37 | 90501-084J0 | SPRING, COMPRESSION | 1 | 1 | 1 | 1 | |
| 38 | 90467-09026 | CLIP | 2 | 2 | 2 | 2 | |
| 39 | 90445-114K5 | HOSE (L80) | 1 | 1 | 1 | 1 | |
| 40 | 84M-24327-00 | PROTECTOR, PIPE | 1 | 1 | 1 | 1 | |
| 41 | 90467-11032 | CLIP | 1 | 1 | 1 | 1 | |
| 42 | 90467-11009 | CLIP | 1 | 1 | 1 | 1 | |



87R100-0070

FIG. 7 CARBURETOR

| REF. NO. | PART NO. | DESCRIPTION | USA | CAN | EUR | JPN | REMARKS |
|----------|--------------|-------------------------|-----|-----|-----|-----|---------|
| 1 | 84R-14101-02 | CARBURETOR ASSY 1 | 1 | 1 | 1 | | |
| | 86R-14101-01 | CARBURETOR ASSY 1 | | | | 1 | |
| 2 | 82A-14134-00 | .SPRING, AIR ADJUSTING | 1 | 1 | 1 | 1 | |
| 3 | 620-14211-00 | .SCREW, PILOT ADJUSTING | 1 | 1 | 1 | 1 | |
| 4 | 8M6-14126-00 | .GASKET | 1 | 1 | 1 | 1 | |
| 5 | 8M6-14261-00 | .HOLDER | 1 | 1 | 1 | 1 | |
| 6 | 286-14198-00 | .GASKET | 1 | 1 | 1 | 1 | |
| 7 | 214-14195-00 | .WASHER, NEEDLE VALVE | 1 | 1 | 1 | 1 | |
| 8 | 83R-14190-15 | .NEEDLE VALVE ASSY | 1 | 1 | 1 | 1 | |
| 9 | 8M6-14186-00 | .PIN, FLOAT | 1 | 1 | 1 | 1 | |
| 10 | 8M6-14185-00 | .FLOAT | 1 | 1 | 1 | 1 | |
| 11 | 83R-14941-4E | .NOZZLE, MAIN | 1 | 1 | 1 | 1 | |
| 12 | 3G2-1414E-56 | .JET, MAIN (#141.3) | 1 | 1 | 1 | 1 | STD |
| | 3G2-14231-77 | .JET, MAIN (#132.5) | 1 | 1 | 1 | 1 | AP |
| | 3G2-14231-27 | .JET, MAIN (#135) | 1 | 1 | 1 | 1 | AP |
| | 3G2-14231-78 | .JET, MAIN (#137.5) | 1 | 1 | 1 | 1 | AP |
| | 3G2-14231-28 | .JET, MAIN (#140) | 1 | 1 | 1 | 1 | AP |
| | 3G2-14231-79 | .JET, MAIN (#142.5) | 1 | 1 | 1 | 1 | AP |
| 13 | 8G8-14174-00 | .CAP, PLUNGER | 1 | 1 | 1 | 1 | |
| 14 | 127-14135-00 | .SPRING, PLUNGER | 1 | 1 | 1 | 1 | |
| 15 | 8G8-14171-00 | .PLUNGER, STARTER | 1 | 1 | 1 | 1 | |
| 16 | 193-14142-90 | .JET, PILOT (# 90) | 1 | 1 | 1 | 1 | STD |
| | 193-1414F-00 | .JET, PILOT (# 100) | 1 | 1 | 1 | 1 | AP |
| 17 | 8V0-14118-00 | .CAP | 2 | 2 | 2 | 2 | |
| 18 | 89A-14125-00 | .SCREW, THROTTLE | 1 | 1 | 1 | | |
| | 80L-14122-00 | .SCREW, THROTTLE | | | | 1 | |
| 19 | 8X0-14500-00 | .SPRING | 1 | 1 | 1 | 1 | |

B11

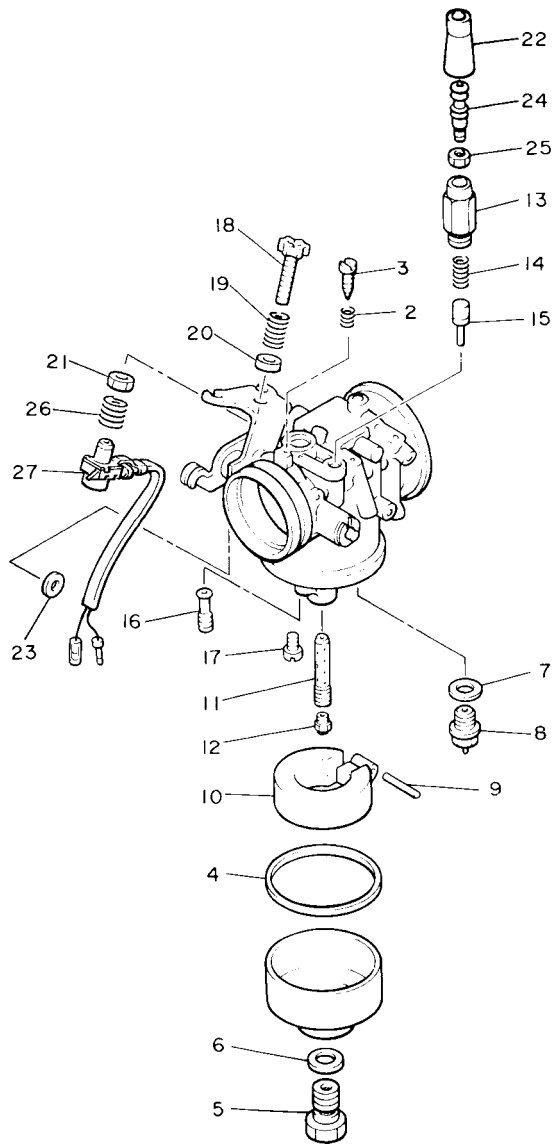

87R100-0070

FIG. 7 CARBURETOR

| REF. NO. | PART NO. | DESCRIPTION | USA | CAN | EUR | JPN | REMARKS |
|----------|--------------|-------------------------|-----|-----|-----|-----|---------|
| 20 | 8X0-14184-00 | .RING | 1 | 1 | 1 | 1 | |
| 21 | 8V0-14358-00 | .NUT | 1 | 1 | 1 | | |
| | 8X0-14358-00 | .NUT | | | | 1 | |
| 22 | 8A7-14169-00 | .CAP | 1 | 1 | 1 | 1 | |
| 23 | 80L-14227-00 | .WASHER | 1 | 1 | 1 | 1 | |
| 24 | 127-14124-20 | .SCREW, CABLE ADJUSTING | 1 | 1 | 1 | 1 | |
| 25 | 802-14161-00 | .NUT, CABLE ADJUSTING | 1 | 1 | 1 | 1 | |
| 26 | 8X0-14133-00 | .SPRING, THROTTLE STOP | 1 | 1 | 1 | 1 | |
| 27 | 87S-8259A-00 | .SWITCH, CARBURETOR | 1 | 1 | 1 | 1 | |
| ----- | | | | | | | |
| ----- | | | | | | | |
| ----- | | | | | | | |
| ----- | | | | | | | |
| ----- | | | | | | | |
| ----- | | | | | | | |
| ----- | | | | | | | |
| ----- | | | | | | | |
| ----- | | | | | | | |
| ----- | | | | | | | |

FIG. 10 STARTER

| REF. NO. | PART NO. | DESCRIPTION | USA | CAN | EUR | JPN | REMARKS |
|----------|--------------|-------------------|-----|-----|-----|-----|---------|
| 1 | 8H8-15710-00 | STARTER ASSY | 1 | 1 | 1 | 1 | |
| 2 | 8H8-15711-00 | .CASE, STARTER | 1 | 1 | 1 | 1 | |
| 3 | 8F3-15714-01 | .DRUM, SHEAVE | 1 | 1 | 1 | 1 | |
| 4 | 8F3-15741-01 | .PAWL, DRIVE | 1 | 1 | 1 | 1 | |
| 5 | 8F3-15713-01 | .SPRING, STARTER | 1 | 1 | 1 | 1 | |
| 6 | 8F3-15715-00 | .SPRING, FRICTION | 1 | 1 | 1 | 1 | |
| 7 | 8F3-15739-01 | .WASHER, THRUST | 1 | 1 | 1 | 1 | |
| 8 | 8F3-15734-00 | .SPRING, RETURN | 1 | 1 | 1 | 1 | |
| 9 | 8F3-15716-03 | .PLATE, DRIVE | 1 | 1 | 1 | 1 | |
| 10 | 92901-06100 | .WASHER, SPRING | 1 | 1 | 1 | 1 | |
| 11 | 95301-06700 | .NUT | 1 | 1 | 1 | 1 | |
| 12 | 8G5-15739-00 | .WASHER, THRUST | 1 | 1 | 1 | 1 | |
| 13 | 8F3-15751-00 | .WIRE, STARTER | 1 | 1 | 1 | 1 | |
| 14 | 8F3-15755-00 | .HANDLE, STARTER | 1 | 1 | 1 | 1 | |
| 15 | 8G5-15716-00 | .COLLAR | 1 | 1 | 1 | 1 | |
| 16 | 97007-06014 | BOLT | 4 | 4 | 4 | 4 | |
| 17 | 92907-06600 | WASHER, PLATE | 4 | 4 | 4 | 4 | |
| 18 | 8H8-15723-01 | PULLEY, STARTER | 1 | 1 | 1 | 1 | |
| 19 | 95827-08016 | BOLT, FLANGE | 3 | 3 | 3 | 3 | |

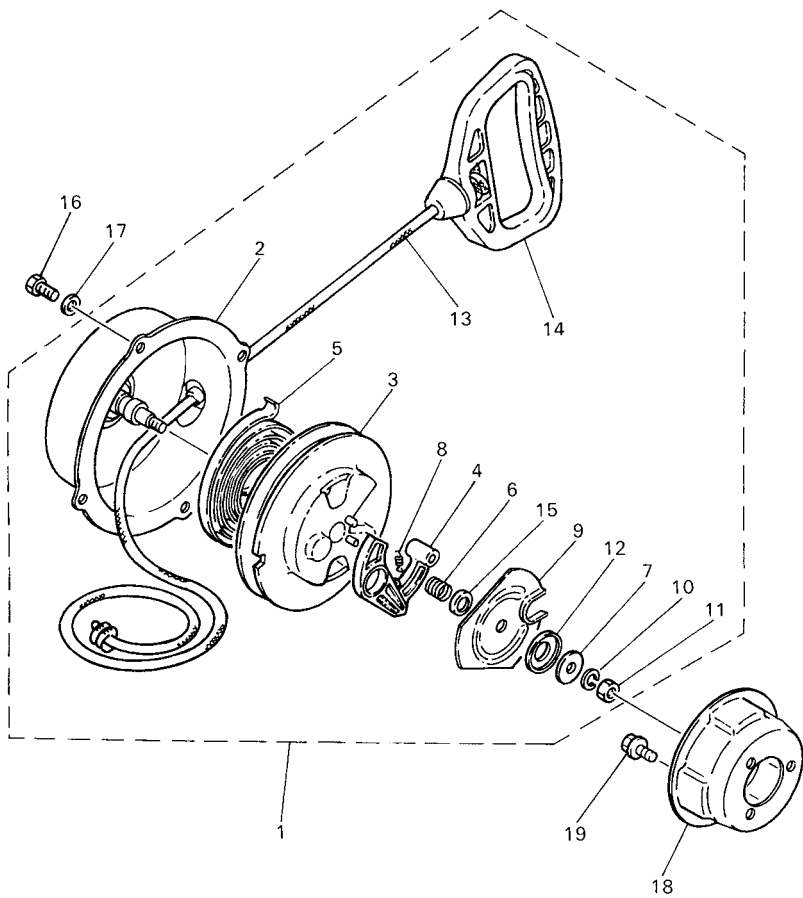

8AC3100-6110

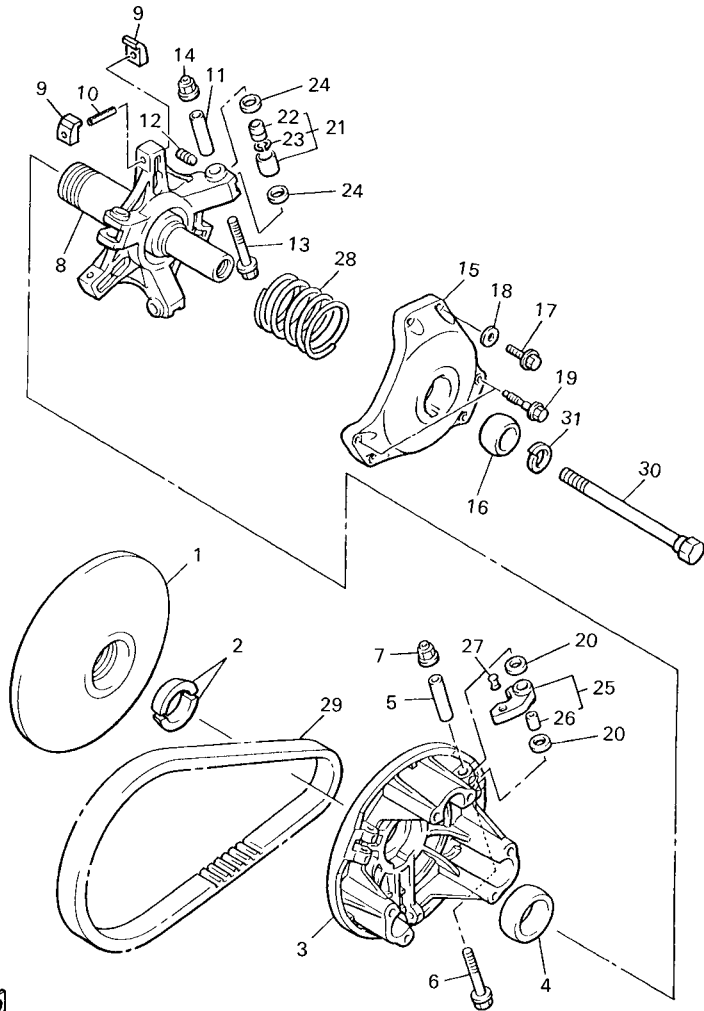

8AC6100-9110

FIG. 11 PRIMARY SHEAVE

| REF. NO. | PART NO. | DESCRIPTION | USA | CAN | EUR | JPN | REMARKS |
|----------|--------------|-------------------------------|-----|-----|-----|-----|---------|
| 1 | 88R-17611-02 | SHEAVE, PRIMARY FIXED | 1 | 1 | 1 | 1 | |
| 2 | 8V0-17639-00 | STOPPER | 2 | 2 | 2 | 2 | |
| 3 | 89F-17621-00 | SHEAVE, PRIMARY SLIDING | 1 | 1 | 1 | 1 | |
| 4 | 90389-41031 | BUSH | 1 | 1 | 1 | 1 | |
| 5 | 90387-0501R | COLLAR | 3 | 3 | 3 | 3 | |
| 6 | 90105-05644 | BOLT, FLANGE | 3 | 3 | 3 | 3 | |
| 7 | 95607-05200 | NUT, U FLANGE | 3 | 3 | 3 | 3 | |
| 8 | 8BW-17640-11 | SPIDER COMPLETE | 1 | 1 | 1 | 1 | |
| 9 | 8BW-17653-00 | SLIDER | 6 | 6 | 6 | 6 | |
| 10 | 91609-50032 | PIN, SPRING | 3 | 3 | 3 | 3 | |
| 11 | 90387-0501R | COLLAR | 3 | 3 | 3 | 3 | |
| 12 | 90113-05053 | BOLT, SET | 6 | 6 | 6 | 6 | |
| 13 | 90105-05644 | BOLT, FLANGE | 3 | 3 | 3 | 3 | |
| 14 | 95607-05200 | NUT, U FLANGE | 3 | 3 | 3 | 3 | |
| 15 | 88R-17631-01 | CAP | 1 | 1 | 1 | 1 | |
| 16 | 90389-28032 | BUSH | 1 | 1 | 1 | 1 | |
| 17 | 97017-06030 | BOLT | 4 | 4 | 4 | 4 | |
| 18 | 92907-06600 | WASHER, PLATE | 4 | 4 | 4 | 4 | |
| 19 | 90109-066F4 | BOLT | 2 | 2 | 2 | 2 | |
| 20 | 90202-08204 | WASHER, PLATE | 6 | 6 | 6 | 6 | |
| 21 | 88R-17624-01 | ROLLER, COMP | 3 | 3 | 3 | 3 | |
| 22 | 90386-08183 | .BUSH | 1 | 1 | 1 | 1 | |
| 23 | 93450-13133 | .CIRCLIP | 1 | 1 | 1 | 1 | |
| 24 | 90202-08204 | WASHER, PLATE | 6 | 6 | 6 | 6 | |
| 25 | 8AT-17605-00 | WEIGHT COMP | 3 | 3 | 3 | 3 | |
| 26 | 90386-08182 | .BUSH | 1 | 1 | 1 | 1 | |
| 27 | 90261-06019 | RIVET, COUNTERSUNK (ST13.3MM) | 3 | 3 | 3 | 3 | STD |

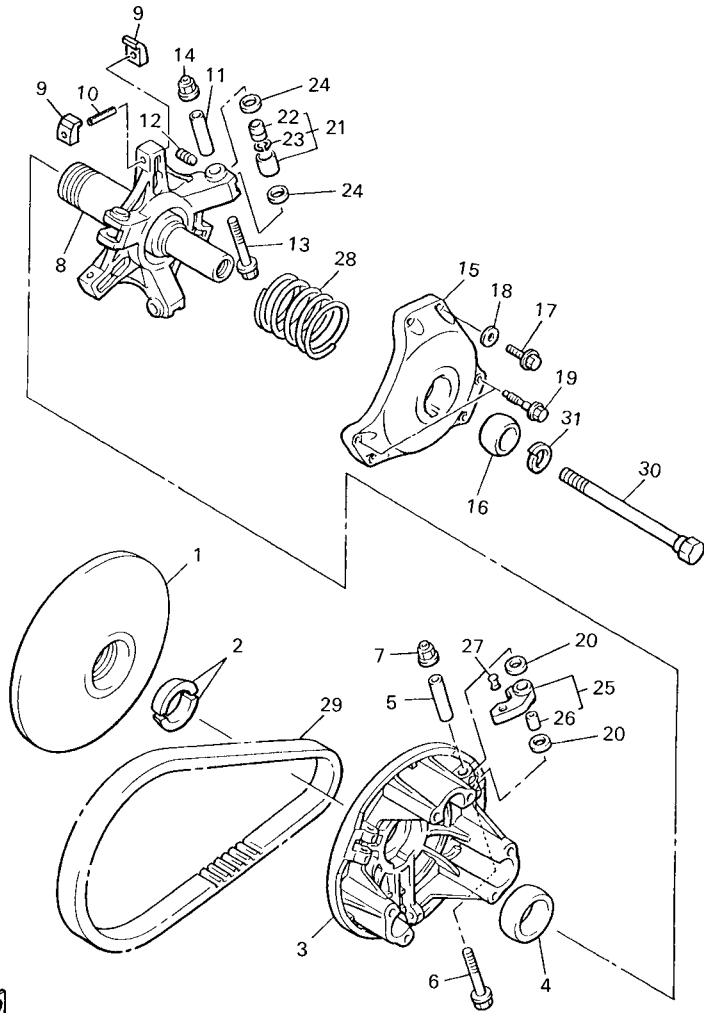

8AC6100-9110

FIG. 11 PRIMARY SHEAVE

| REF. NO. | PART NO. | DESCRIPTION | USA | CAN | EUR | JPN | REMARKS |
|----------|--------------|-------------------------------|-----|-----|-----|-----|----------------|
| 27 | 90261-06017 | RIVET, COUNTERSUNK (ST11.3MM) | 3 | 3 | 3 | 3 | AP |
| 28 | 90501-481J1 | SPRING, COMPRESSION | 1 | 1 | 1 | 1 | STD (SL-BL-SL) |
| | 90501-581J7 | SPRING, COMPRESSION | 1 | 1 | 1 | 1 | AP (YELLOW) |
| | 90501-556G6 | SPRING, COMPRESSION | 1 | 1 | 1 | 1 | AP (BLUE) |
| 29 | 87X-17641-00 | V-BELT | 1 | 1 | 1 | 1 | |
| 30 | 8V0-17647-00 | BOLT (L=156.5MM) | 1 | 1 | 1 | 1 | |
| 31 | 92907-16100 | WASHER | 1 | 1 | 1 | 1 | |



8AC6100-9120

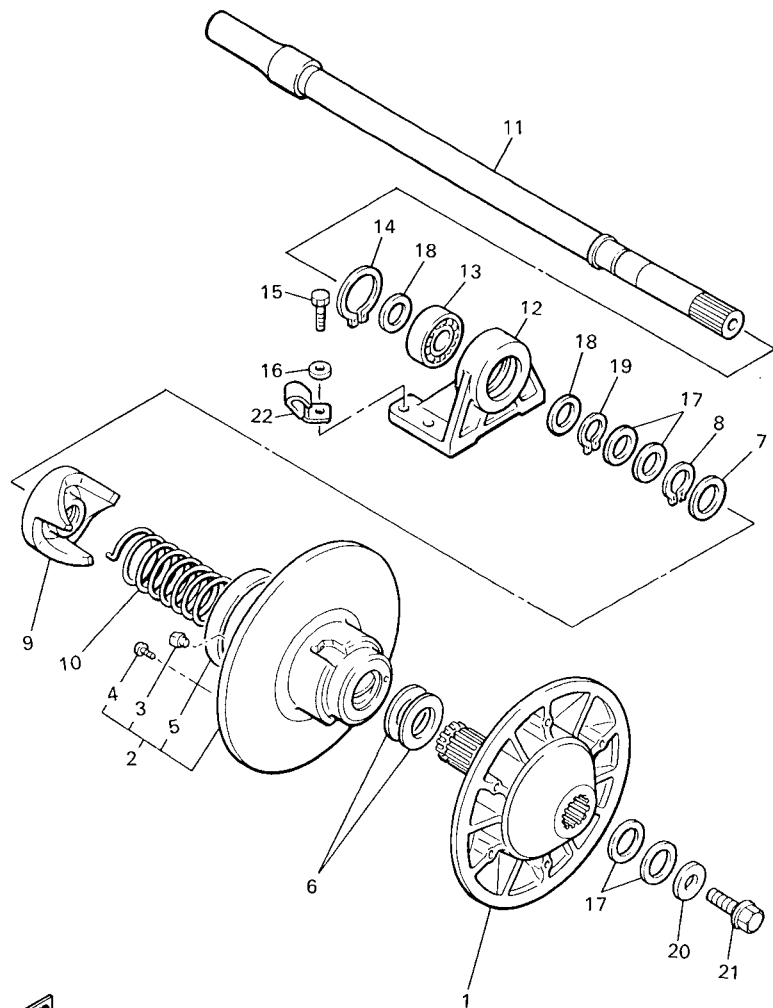
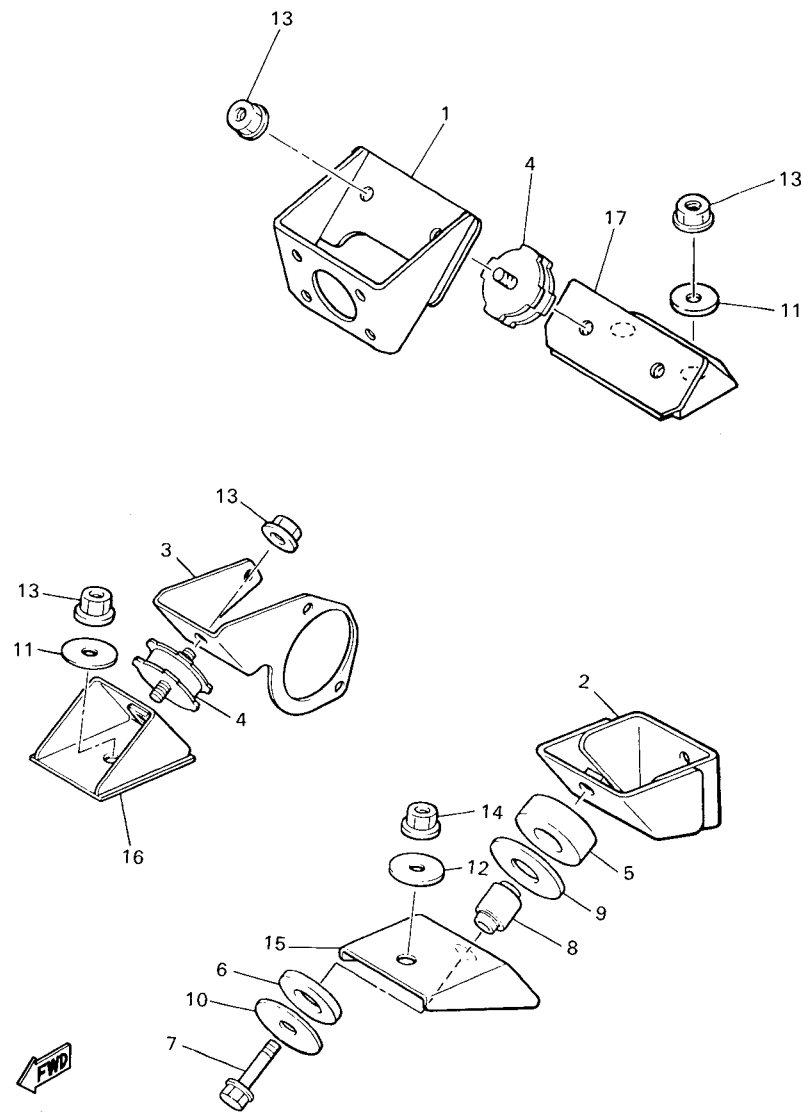

FIG. 12 SECONDARY SHEAVE

| REF. NO. | PART NO. | DESCRIPTION | USA | CAN | EUR | JPN | REMARKS |
|----------|--------------|------------------------------|-----|-----|-----|-----|---------|
| 1 | 88R-17660-02 | SECONDARY FIXED SHEAVE COMP. | 1 | 1 | 1 | 1 | |
| 2 | 8AT-17670-01 | SECONDARY SLIDING SHEAVE | 1 | 1 | 1 | 1 | |
| 3 | 8X6-17688-00 | .SHOE, RAMP | 3 | 3 | 3 | 3 | |
| 4 | 90154-06062 | .SCREW, BINDING | 3 | 3 | 3 | 3 | |
| 5 | 90384-90081 | .BUSH, BIMETAL FORMED | 1 | 1 | 1 | 1 | |
| 6 | 90201-345G2 | WASHER, PLATE | 2 | 2 | 2 | 2 | |
| 7 | 90214-29060 | WASHER, CLAW | 1 | 1 | 1 | 1 | |
| 8 | 93440-34170 | CIRCLIP | 1 | 1 | 1 | 1 | |
| 9 | 8AT-17684-00 | SEAT, SECONDARY SPRING | 1 | 1 | 1 | 1 | |
| 10 | 90508-50746 | SPRING, TORSION | 1 | 1 | 1 | 1 | |
| 11 | 88N-17680-02 | SECONDARY SHAFT COMP. | 1 | 1 | 1 | 1 | |
| 12 | 88N-47631-00 | HOUSING, BEARING | 1 | 1 | 1 | 1 | |
| 13 | 93306-20582 | BEARING (62052RSC3) | 1 | 1 | 1 | 1 | |
| 14 | 99009-52500 | CIRCLIP | 1 | 1 | 1 | 1 | |
| 15 | 97027-08020 | BOLT | 4 | 4 | 4 | 4 | |
| 16 | 92907-08600 | WASHER, PLATE | 4 | 4 | 4 | 4 | |
| 17 | 90201-252F1 | WASHER, PLATE (T0.5) | 1 | 1 | 1 | 1 | UR UN |
| | 90201-25527 | WASHER, PLATE (T1.0) | 2 | 2 | 2 | 2 | UR UN |
| | 90201-25526 | WASHER, PLATE (T2.0) | 2 | 2 | 2 | 2 | UR UN |
| 18 | 90201-257J2 | WASHER, PLATE | 2 | 2 | 2 | 2 | |
| 19 | 93410-25017 | CIRCLIP | 1 | 1 | 1 | 1 | |
| 20 | 90201-104A7 | WASHER, PLATE | 1 | 1 | 1 | 1 | |
| 21 | 95817-10020 | BOLT, FLANGE | 1 | 1 | 1 | 1 | |
| 22 | 90465-08316 | CLAMP | 1 | 1 | 1 | 1 | |

FIG. 13 ENGINE BRACKET



| REF. NO. | PART NO. | DESCRIPTION | USA | CAN | EUR | JPN | REMARKS |
|----------|--------------|------------------------|-----|-----|-----|-----|---------|
| 1 | 8H8-21411-01 | BRACKET, ENGINE 1 | 1 | 1 | 1 | 1 | |
| 2 | 83R-21419-00 | BRACKET, ENGINE 2 | 1 | 1 | 1 | 1 | |
| 3 | 8H8-21429-01 | BRACKET, ENGINE 3 | 1 | 1 | 1 | 1 | |
| 4 | 8N7-21486-00 | DAMPER 2 | 3 | 3 | 3 | 3 | |
| 5 | 8V9-21485-00 | DAMPER, RUBBER 1 | 1 | 1 | 1 | 1 | |
| 6 | 8V9-21486-00 | DAMPER 2 | 1 | 1 | 1 | 1 | |
| 7 | 95817-10045 | BOLT, FLANGE | 1 | 1 | 1 | 1 | |
| 8 | 90380-10129 | BUSH, SOLID | 1 | 1 | 1 | 1 | |
| 9 | 90201-257G7 | WASHER, PLATE | 1 | 1 | 1 | 1 | |
| 10 | 90201-107G8 | WASHER, PLATE | 1 | 1 | 1 | 1 | |
| 11 | 90201-10321 | WASHER, PLATE | 3 | 3 | 3 | 3 | |
| 12 | 90201-12317 | WASHER, PLATE | 1 | 1 | 1 | 1 | |
| 13 | 95707-10500 | NUT, FLANGE | 6 | 6 | 6 | 6 | |
| 14 | 95707-12500 | NUT, FLANGE | 1 | 1 | 1 | 1 | |
| 15 | 8AT-21417-00 | BRACKET, FRONT LOWER 1 | 1 | 1 | 1 | 1 | |
| 16 | 8H8-21418-01 | BRACKET, FRONT LOWER 2 | 1 | 1 | 1 | 1 | |
| 17 | 8H8-21427-00 | BRACKET, REAR LOWER 1 | 1 | 1 | 1 | 1 | |
| | | | | | | | |
| | | | | | | | |
| | | | | | | | |

FIG. 14 OIL TANK

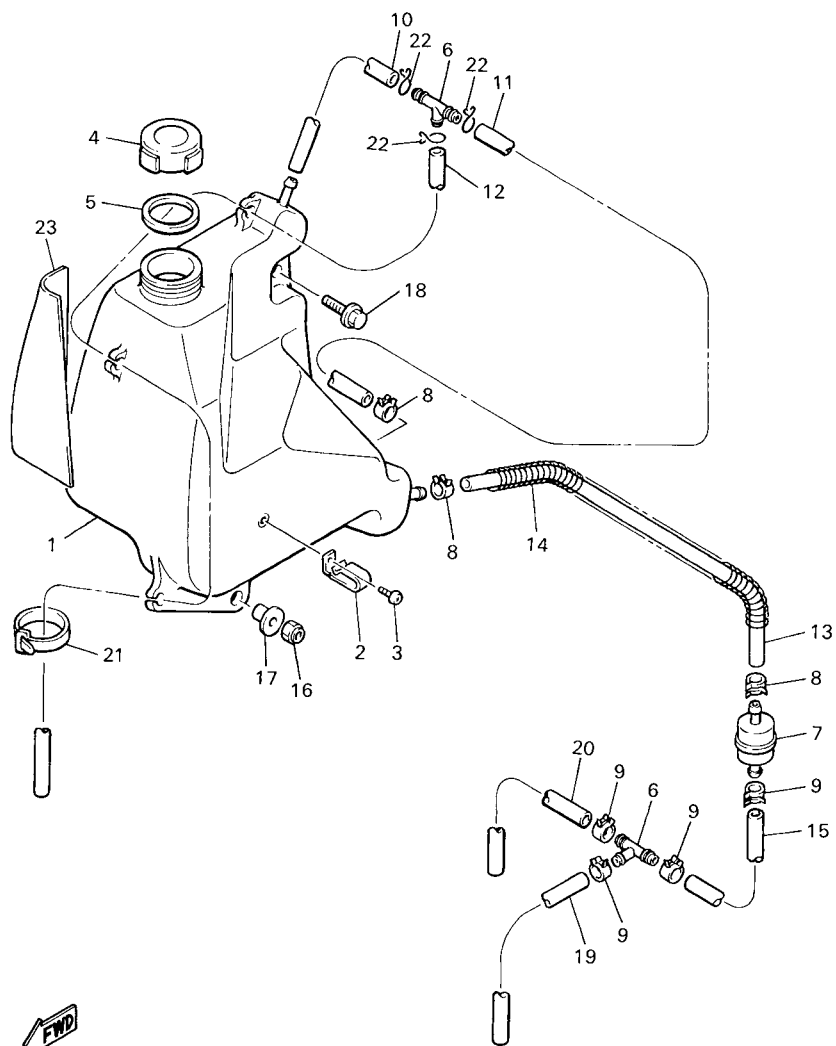

8AC6100-9140

| REF. NO. | PART NO. | DESCRIPTION | USA | CAN | EUR | JPN | REMARKS |
|----------|--------------|-----------------------|-----|-----|-----|-----|---------|
| 1 | 83R-21751-00 | TANK, OIL | 1 | 1 | 1 | 1 | |
| 2 | 90462-10209 | CLAMP | 1 | 1 | 1 | 1 | |
| 3 | 98907-06010 | SCREW, BIND | 1 | 1 | 1 | 1 | |
| 4 | 863-21771-00 | BODY, CAP | 1 | 1 | 1 | 1 | |
| 5 | 90430-31003 | GASKET | 1 | 1 | 1 | 1 | |
| 6 | 801-24376-00 | PIPE, JOINT 1 | 2 | 2 | 2 | 2 | |
| 7 | 8G8-13410-00 | STRAINER HOUSING ASSY | 1 | 1 | 1 | 1 | |
| 8 | 90467-11032 | CLIP | 2 | 2 | 2 | 2 | |
| 9 | 90467-09026 | CLIP | 4 | 4 | 4 | 4 | |
| 10 | 91A30-05010 | TUBE, FLEXIBLE VINYL | 1 | 1 | 1 | 1 | |
| 11 | 91A30-05120 | TUBE, FLEXIBLE VINYL | 1 | 1 | 1 | 1 | |
| 12 | 91A30-05085 | TUBE, FLEXIBLE VINYL | 1 | 1 | 1 | 1 | |
| 13 | 91A30-07016 | TUBE, FLEXIBLE VINYL | 1 | 1 | 1 | 1 | |
| 14 | 84M-24327-00 | PROTECTOR, PIPE | 1 | 1 | 1 | 1 | |
| 15 | 91A30-05004 | TUBE, FLEXIBLE VINYL | 1 | 1 | 1 | 1 | |
| 16 | 95607-06100 | NUT, U | 1 | 1 | 1 | 1 | |
| 17 | 90387-061U9 | COLLAR | 2 | 2 | 2 | 2 | |
| 18 | 95807-06016 | BOLT, FLANGE | 1 | 1 | 1 | 1 | |
| 19 | 91A30-05052 | TUBE, FLEXIBLE VINYL | 1 | 1 | 1 | 1 | |
| 20 | 91A30-05060 | TUBE, FLEXIBLE VINYL | 1 | 1 | 1 | 1 | |
| 21 | 90464-16061 | CLAMP | 1 | 1 | 1 | 1 | |
| 22 | 90467-08017 | CLIP | 3 | 3 | 3 | 3 | |
| 23 | 8AT-21747-00 | DAMPER | 1 | 1 | 1 | 1 | |

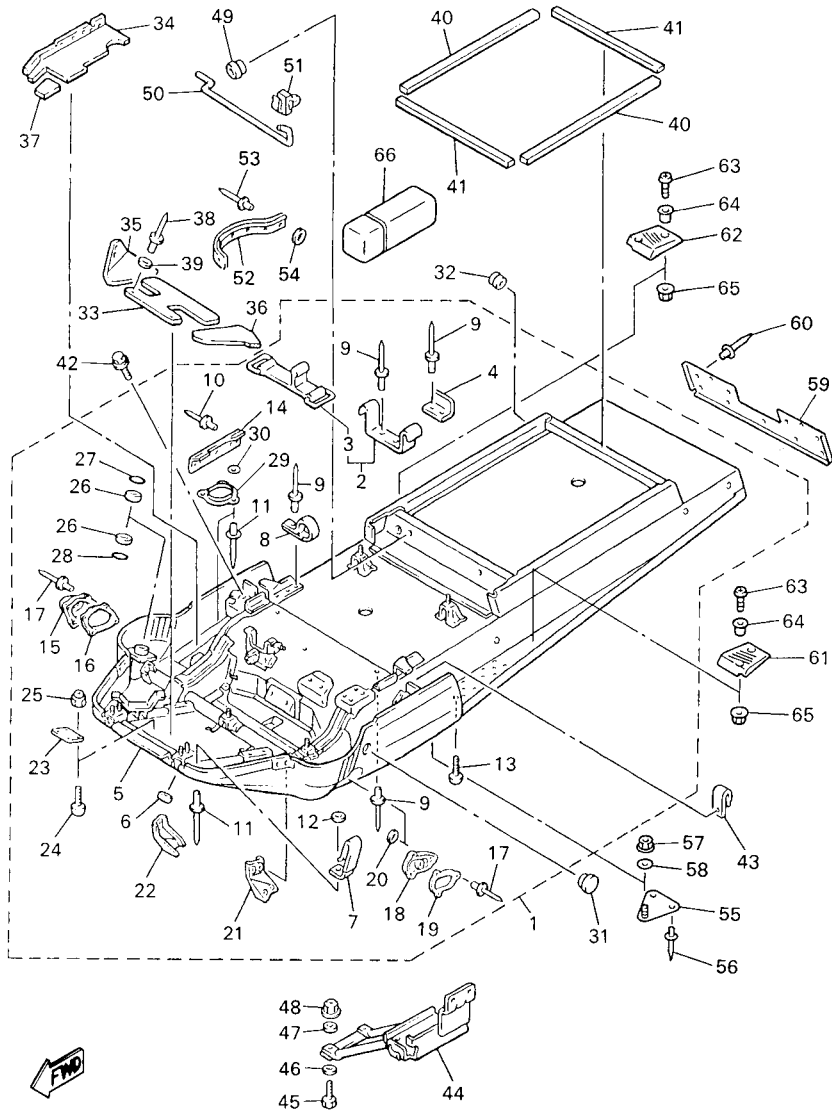

8AC8100-1150

FIG. 15 FRAME

| REF. NO. | PART NO. | DESCRIPTION | USA | CAN | EUR | JPN | REMARKS |
|----------|--------------|----------------------------|-----|-----|-----|-----|---------|
| 1 | 8AC-21910-00 | FRAME COMP. | 1 | 1 | 1 | 1 | |
| 2 | 81E-21945-00 | .BRACKET, TOOL BOX FITTING | 1 | 1 | 1 | 1 | |
| 3 | 4J2-82131-01 | ..BAND, BATTERY | 1 | 1 | 1 | 1 | |
| 4 | 83R-21955-00 | .BRACKET, TOOL BOX FITTING | 1 | 1 | 1 | 1 | |
| 5 | 8AC-21912-00 | .PANEL, SUB FRAME 1 | 1 | 1 | 1 | 1 | |
| 6 | 90387-081R2 | .COLLAR | 2 | 2 | 2 | 2 | |
| 7 | 90465-08368 | .CLAMP | 5 | 5 | 5 | 5 | |
| 8 | 90462-05059 | .CLAMP | 1 | 1 | 1 | 1 | |
| 9 | 90267-48060 | .RIVET, BLIND | 40 | 40 | 40 | 40 | |
| 10 | 90267-48051 | .RIVET, BLIND | 14 | 14 | 14 | 14 | |
| 11 | 90267-48141 | .RIVET, BLIND | 42 | 42 | 42 | 42 | |
| 12 | 90201-04325 | .WASHER, PLATE | 3 | 3 | 3 | 3 | |
| 13 | 98907-06016 | .SCREW, BIND | 4 | 4 | 4 | 4 | |
| 14 | 8AT-77527-01 | .PLATE, BACK UP | 2 | 2 | 2 | 2 | |
| 15 | 8AT-23818-00 | .COVER, STEERING | 1 | 1 | 1 | 1 | |
| 16 | 8AT-77526-00 | .WASHER 2 | 1 | 1 | 1 | 1 | |
| 17 | 90267-40029 | .RIVET, BLIND | 7 | 7 | 7 | 7 | |
| 18 | 8M6-2198F-00 | .COVER 1 | 1 | 1 | 1 | 1 | |
| 19 | 8M6-21998-00 | .SPACER | 1 | 1 | 1 | 1 | |
| 20 | 90201-043H5 | .WASHER, PLATE | 3 | 3 | 3 | 3 | |
| 21 | 8AT-2194Y-00 | .BRACKET, FRONT GUARD 3 | 1 | 1 | 1 | 1 | |
| 22 | 8AT-2195Y-00 | .BRACKET, FRONT GUARD 4 | 1 | 1 | 1 | 1 | |
| 23 | 89X-21917-00 | .PANEL, SUB FRAME 6 | 2 | 2 | 2 | 2 | |
| 24 | 98907-05014 | .SCREW, BIND | 8 | 8 | 8 | 8 | |
| 25 | 95707-05300 | .NUT, FLANGE | 8 | 8 | 8 | 8 | |
| 26 | 90384-36134 | .BUSH, BIMETAL FORMED | 4 | 4 | 4 | 4 | |
| 27 | 93102-36232 | .OIL SEAL | 2 | 2 | 2 | 2 | |

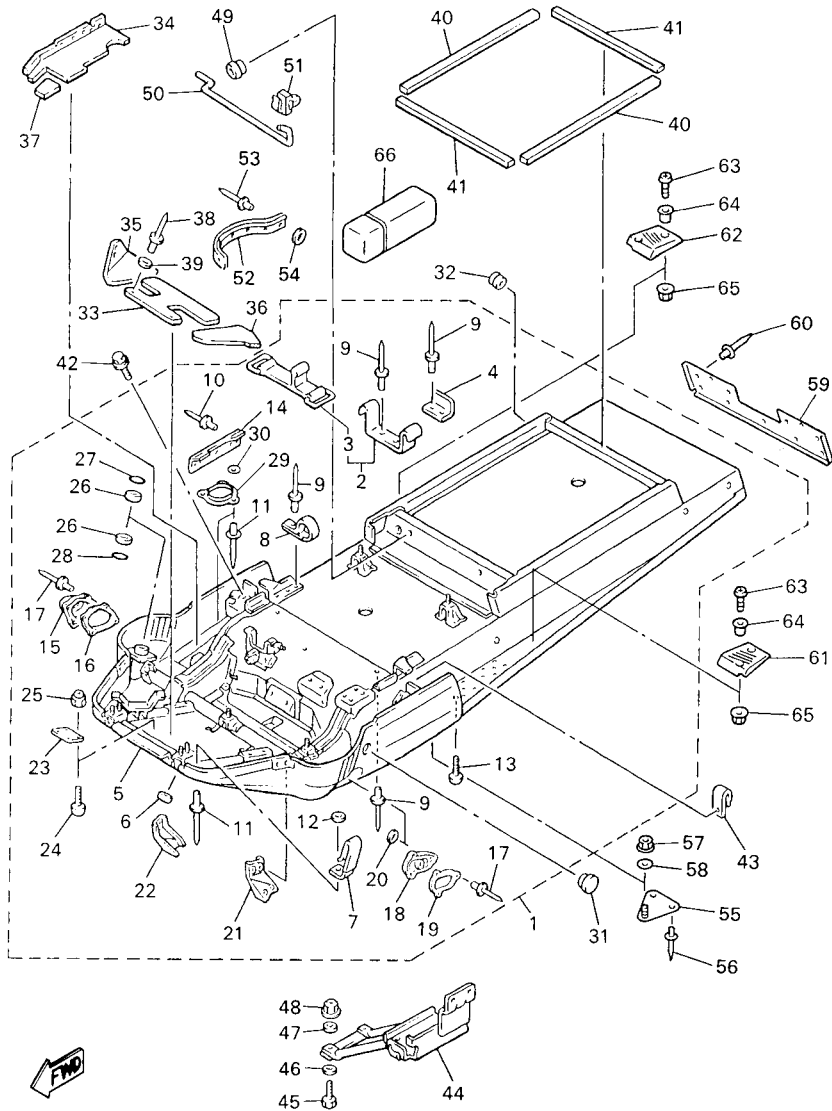

8AC8100-1150

FIG. 15 FRAME

| REF. NO. | PART NO. | DESCRIPTION | USA | CAN | EUR | JPN | REMARKS |
|----------|--------------|------------------|-----|-----|-----|-----|---------|
| 28 | 93103-36117 | .OIL SEAL | 2 | 2 | 2 | 2 | |
| 29 | 83R-2198F-00 | .COVER 1 | 1 | 1 | 1 | 1 | |
| 30 | 90201-04325 | .WASHER, PLATE | 3 | 3 | 3 | 3 | |
| 31 | 90338-44093 | PLUG | 3 | 3 | 3 | 3 | |
| 32 | 90480-15061 | GROMMET | 1 | 1 | 1 | 1 | |
| 33 | 8AT-77271-00 | DAMPER, NOISE 11 | 1 | 1 | 1 | 1 | |
| 34 | 8AC-77272-00 | DAMPER, NOISE 12 | 1 | 1 | 1 | 1 | |
| 35 | 8AT-77273-10 | DAMPER, NOISE 13 | 1 | 1 | 1 | 1 | |
| 36 | 8AT-77274-00 | DAMPER, NOISE 14 | 1 | 1 | 1 | 1 | |
| 37 | 8AT-77275-00 | DAMPER, NOISE 15 | 1 | 1 | 1 | 1 | |
| 38 | 90267-48141 | RIVET, BLIND | 2 | 2 | 2 | 2 | |
| 39 | 90201-04325 | WASHER, PLATE | 2 | 2 | 2 | 2 | |
| 40 | 83R-7717E-00 | TAPE 1 | 2 | 2 | 2 | 2 | |
| 41 | 83R-7717F-00 | TAPE 2 | 2 | 2 | 2 | 2 | |
| 42 | 95807-06012 | BOLT, FLANGE | 4 | 4 | 4 | 4 | |
| 43 | 90465-08125 | CLAMP | 1 | 1 | 1 | 1 | |
| 44 | 8AT-2199G-01 | BRACKET, BATTERY | 1 | 1 | 1 | 1 | |
| 45 | 97027-06025 | BOLT | 2 | 2 | 2 | 2 | |
| 46 | 90201-06778 | WASHER, PLATE | 2 | 2 | 2 | 2 | |
| 47 | 90201-063A5 | WASHER, PLATE | 2 | 2 | 2 | 2 | |
| 48 | 95707-06300 | NUT, FLANGE | 2 | 2 | 2 | 2 | |
| 49 | 90480-10348 | GROMMET | 1 | 1 | 1 | 1 | |
| 50 | 85R-2471A-00 | STAY, SEAT | 1 | 1 | 1 | 1 | |
| 51 | 85R-2639F-00 | HOLDER, 2 | 1 | 1 | 1 | 1 | |
| 52 | 8AT-2196T-00 | TRIM 1 | 2 | 2 | 2 | 2 | |
| 53 | 90267-40172 | RIVET, BLIND | 12 | 12 | 12 | 12 | |
| 54 | 90201-042E0 | WASHER, PLATE | 12 | 12 | 12 | 12 | |

FIG. 16 SKI

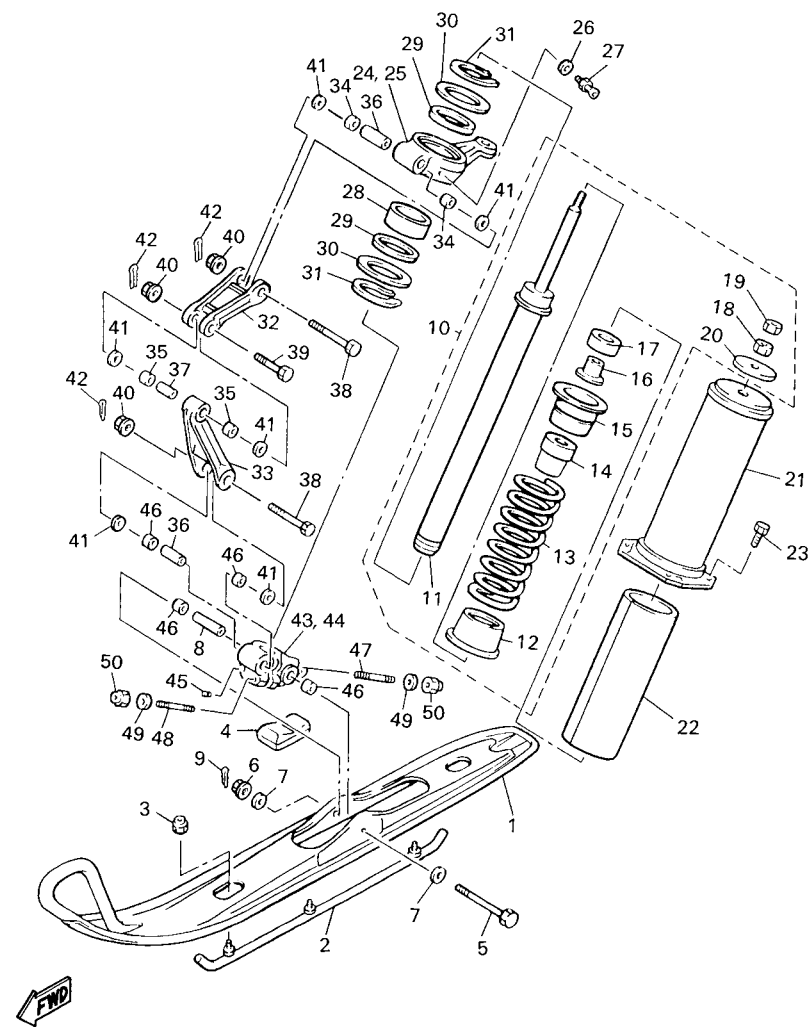

8AC6100-9160

| REF. NO. | PART NO. | DESCRIPTION | USA | CAN | EUR | JPN | REMARKS |
|----------|--------------|----------------------|-----|-----|-----|-----|---------|
| 1 | 8AT-23710-00 | SKI COMP. 1 | 2 | 2 | 2 | 2 | |
| 2 | 8AC-23731-00 | RUNNER 1 | 2 | 2 | 2 | 2 | |
| 3 | 95607-08200 | NUT, SELF-LOCKING | 6 | 6 | 6 | 6 | |
| 4 | 88T-23743-00 | STOPPER 1 | 2 | 2 | 2 | 2 | |
| 5 | 90102-10050 | BOLT, WITH HOLE | 2 | 2 | 2 | 2 | |
| 6 | 95707-10300 | NUT, FLANGE | 2 | 2 | 2 | 2 | |
| 7 | 90201-10430 | WASHER, PLATE | 4 | 4 | 4 | 4 | |
| 8 | 90387-106J3 | COLLAR | 2 | 2 | 2 | 2 | |
| 9 | 91401-20020 | PIN, COTTER | 2 | 2 | 2 | 2 | |
| 10 | 8AC-2376A-00 | ABSORBER ASSY 1 | 2 | 2 | 2 | 2 | |
| 11 | 8AT-22401-00 | .DAMPER SUB ASSY | 1 | 1 | 1 | 1 | |
| 12 | 82M-23777-00 | .SEAT, SPRING 2 | 1 | 1 | 1 | 1 | |
| 13 | 90501-75612 | .SPRING, COMPRESSION | 1 | 1 | 1 | 1 | |
| 14 | 89L-22493-00 | .BUMP, STOP | 1 | 1 | 1 | 1 | |
| 15 | 8L0-23788-00 | .PLATE, BACK UP | 1 | 1 | 1 | 1 | |
| 16 | 90387-084R1 | .COLLAR | 1 | 1 | 1 | 1 | |
| 17 | 82M-23779-00 | .WASHER | 1 | 1 | 1 | 1 | |
| 18 | 90170-08220 | .NUT | 1 | 1 | 1 | 1 | |
| 19 | 95307-08600 | .NUT | 1 | 1 | 1 | 1 | |
| 20 | 90201-080L1 | .WASHER, PLATE | 1 | 1 | 1 | 1 | |
| 21 | 8AT-2376J-00 | HOLDER, ABSORBER | 2 | 2 | 2 | 2 | |
| 22 | 8L0-2376R-00 | PROTECTOR | 2 | 2 | 2 | 2 | |
| 23 | 97027-06020 | BOLT | 8 | 8 | 8 | 8 | |
| 24 | 82M-23851-00 | ARM, OUTSIDE 1 (L,H) | 1 | 1 | 1 | 1 | |
| 25 | 8AT-23852-00 | ARM, OUTSIDE 2 | 1 | 1 | 1 | 1 | |
| 26 | 90201-067F9 | WASHER, PLATE | 2 | 2 | 2 | 2 | |
| 27 | 93700-06004 | NIPPLE, GREASE | 2 | 2 | 2 | 2 | |

FIG. 16 SKI

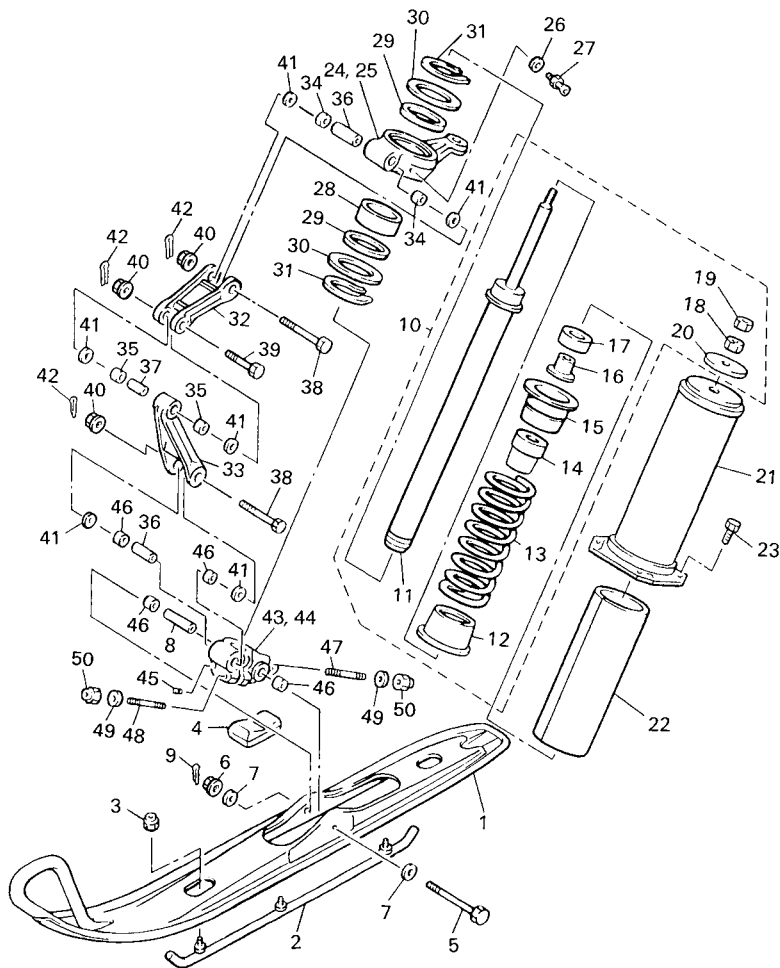

8AC6100-9160

| REF. NO. | PART NO. | DESCRIPTION | USA | CAN | EUR | JPN | REMARKS |
|----------|--------------|-----------------------|-----|-----|-----|-----|---------|
| 28 | 90384-53175 | BUSH, BIMETAL FORMED | 2 | 2 | 2 | 2 | |
| 29 | 93109-53036 | O-RING | 4 | 4 | 4 | 4 | |
| 30 | 90201-536A1 | WASHER, PLATE (T=1.0) | 4 | 4 | 4 | 4 | UR UN |
| | 90201-535H6 | WASHER, PLATE (T=2.0) | 4 | 4 | 4 | 4 | UR UN |
| 31 | 93410-52061 | CIRCLIP | 4 | 4 | 4 | 4 | |
| 32 | 8L0-2382E-01 | ARM, FRONT 1 | 2 | 2 | 2 | 2 | |
| 33 | 8L0-2382F-00 | ARM, FRONT 2 | 2 | 2 | 2 | 2 | |
| 34 | 90384-14091 | BUSH, BIMETAL FORMED | 4 | 4 | 4 | 4 | |
| 35 | 90384-14096 | BUSH, BIMETAL FORMED | 4 | 4 | 4 | 4 | |
| 36 | 90387-101Y9 | COLLAR | 4 | 4 | 4 | 4 | |
| 37 | 90387-100A4 | COLLAR | 2 | 2 | 2 | 2 | |
| 38 | 90102-10039 | BOLT, WITH HOLE | 4 | 4 | 4 | 4 | |
| 39 | 90102-10067 | BOLT, WITH HOLE | 2 | 2 | 2 | 2 | |
| 40 | 95707-10300 | NUT, FLANGE | 6 | 6 | 6 | 6 | |
| 41 | 90202-14037 | WASHER, PLATE | 12 | 12 | 12 | 12 | |
| 42 | 91401-20020 | PIN, COTTER | 6 | 6 | 6 | 6 | |
| 43 | 84M-2376E-00 | BRACKET 1 | 1 | 1 | 1 | 1 | |
| 44 | 84M-2377E-00 | BRACKET 2 | 1 | 1 | 1 | 1 | |
| 45 | 90113-06039 | BOLT, SET | 2 | 2 | 2 | 2 | |
| 46 | 90384-14091 | BUSH, BIMETAL FORMED | 8 | 8 | 8 | 8 | |
| 47 | 95617-08655 | BOLT, STUD | 2 | 2 | 2 | 2 | |
| 48 | 95617-08640 | BOLT, STUD | 2 | 2 | 2 | 2 | |
| 49 | 92907-08600 | WASHER, PLATE | 4 | 4 | 4 | 4 | |
| 50 | 95707-08300 | NUT, FLANGE | 4 | 4 | 4 | 4 | |

FIG. 17 STEERING

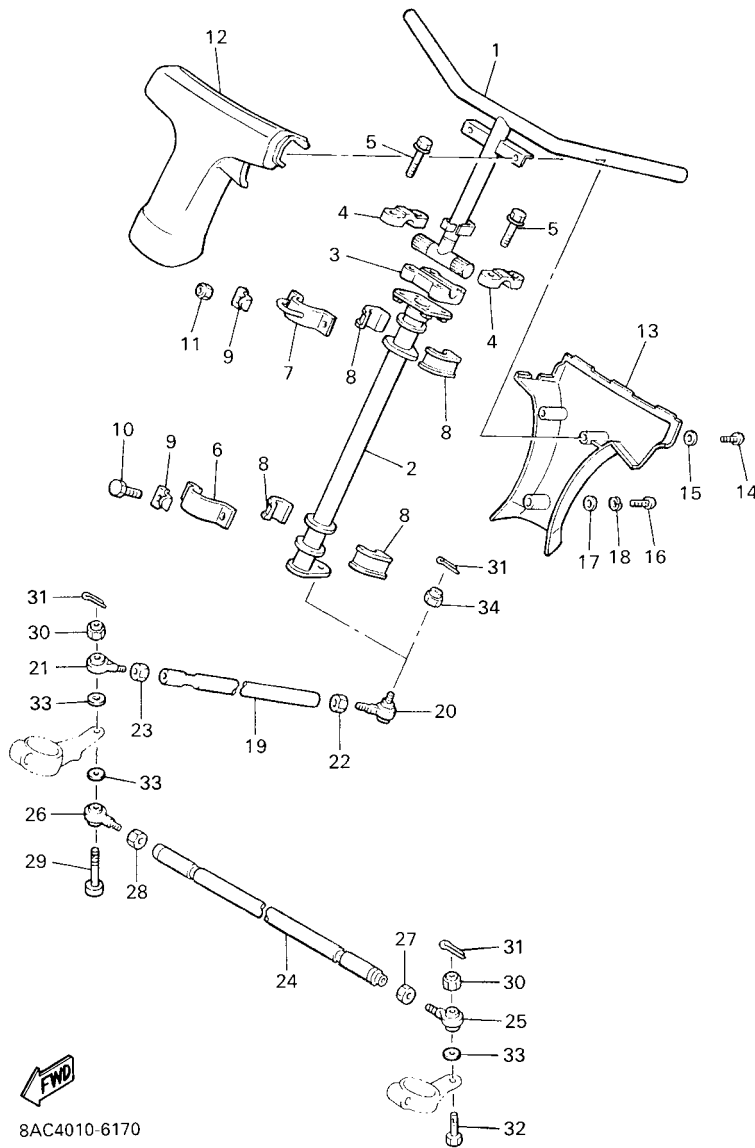

8AC4010-6170

| REF. NO. | PART NO. | DESCRIPTION | USA | CAN | EUR | JPN | REMARKS |
|----------|--------------|-------------------------|-----|-----|-----|-----|---------------|
| 1 | 8AU-23811-00 | COLUMN, STEERING | 1 | 1 | 1 | 1 | |
| 2 | 8AT-23813-01 | COLUMN, STEERING 2 | 1 | 1 | 1 | 1 | |
| 3 | 8G5-23814-00 | HOLDER, HANDLE UNDER | 1 | 1 | 1 | 1 | |
| 4 | 8K1-23814-00 | HOLDER, HANDLE | 2 | 2 | 2 | 2 | |
| 5 | 95827-08055 | BOLT, FLANGE | 4 | 4 | 4 | 4 | |
| 6 | 84M-23868-00 | BRACKET, STEERING LOWER | 1 | 1 | 1 | 1 | |
| 7 | 84M-23872-00 | HOLDER, BEARING | 1 | 1 | 1 | 1 | |
| 8 | 8F3-23812-00 | PLANE BEARING, STEERING | 4 | 4 | 4 | 4 | |
| 9 | 90215-08262 | WASHER, LOCK | 4 | 4 | 4 | 4 | |
| 10 | 97017-08016 | BOLT | 2 | 2 | 2 | 2 | |
| 11 | 95707-08300 | NUT, FLANGE | 2 | 2 | 2 | 2 | |
| 12 | 8W9-23815-00 | PAD, STEERING | 1 | 1 | 1 | 1 | |
| 13 | 8W9-23817-00 | PAD, STEERING | 1 | 1 | 1 | 1 | |
| 14 | 98507-05030 | SCREW, PAN HEAD | 2 | 2 | 2 | 2 | |
| 15 | 92907-05600 | WASHER, PLATE | 2 | 2 | 2 | 2 | |
| 16 | 98507-05008 | SCREW, PAN HEAD | 1 | 1 | 1 | 1 | |
| 17 | 92907-05200 | WASHER | 1 | 1 | 1 | 1 | |
| 18 | 92907-05100 | WASHER, SPRING | 1 | 1 | 1 | 1 | |
| 19 | 8AT-23821-00 | ROD, STEERING RELAY | 1 | 1 | 1 | 1 | |
| 20 | 86X-23841-00 | JOINT, UNIVERSAL 1 | 1 | 1 | 1 | 1 | |
| 21 | 87S-23847-00 | JOINT, UNIVERSAL 3 | 1 | 1 | 1 | 1 | (L.H. THREAD) |
| 22 | 95307-10700 | NUT | 1 | 1 | 1 | 1 | |
| 23 | 90170-10186 | NUT | 1 | 1 | 1 | 1 | (L.H. THREAD) |
| 24 | 8AT-23831-00 | ROD, TIE | 1 | 1 | 1 | 1 | |
| 25 | 87S-23845-00 | JOINT, UNIVERSAL 2 | 1 | 1 | 1 | 1 | |
| 26 | 87S-23847-00 | JOINT, UNIVERSAL 3 | 1 | 1 | 1 | 1 | (L.H. THREAD) |
| 27 | 95307-10700 | NUT | 1 | 1 | 1 | 1 | |

FIG. 18 STEERING GATE

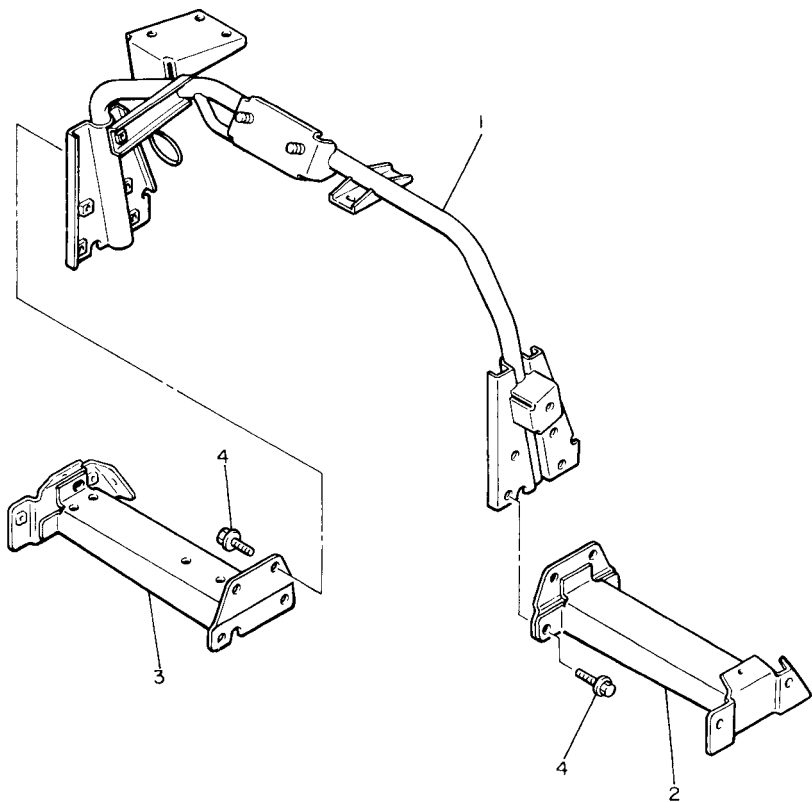

| REF. NO. | PART NO. | DESCRIPTION | USA | CAN | EUR | JPN | REMARKS |
|----------|--------------|---------------------|-----|-----|-----|-----|---------|
| 1 | 83R-23870-00 | STEERING GATE COMP. | 1 | 1 | 1 | 1 | |
| 2 | 8AT-23883-00 | BRACKET 3 | 1 | 1 | 1 | 1 | |
| 3 | 8AT-23884-00 | BRACKET 4 | 1 | 1 | 1 | 1 | |
| 4 | 95807-08016 | BOLT, FLANGE | 8 | 8 | 8 | 8 | |
| ----- | | | | | | | |
| ----- | | | | | | | |
| ----- | | | | | | | |
| ----- | | | | | | | |
| ----- | | | | | | | |
| ----- | | | | | | | |
| ----- | | | | | | | |
| ----- | | | | | | | |
| ----- | | | | | | | |
| ----- | | | | | | | |

 8AU100-3180

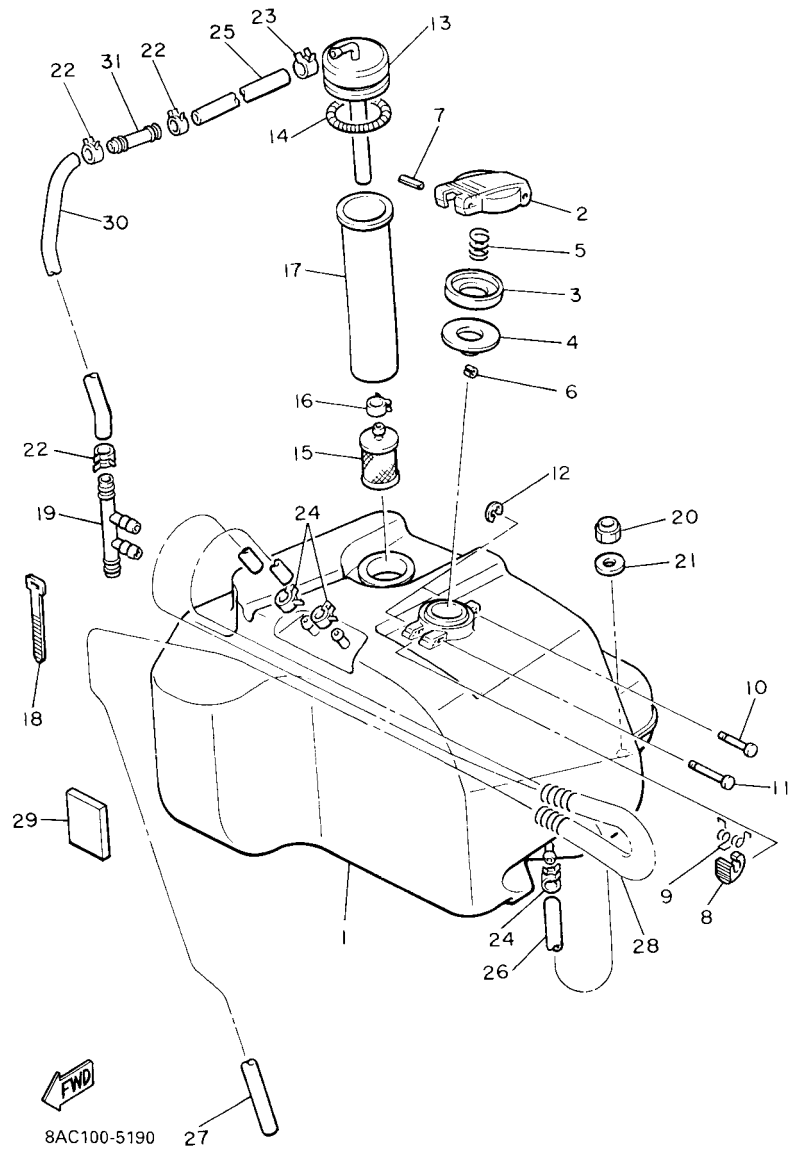
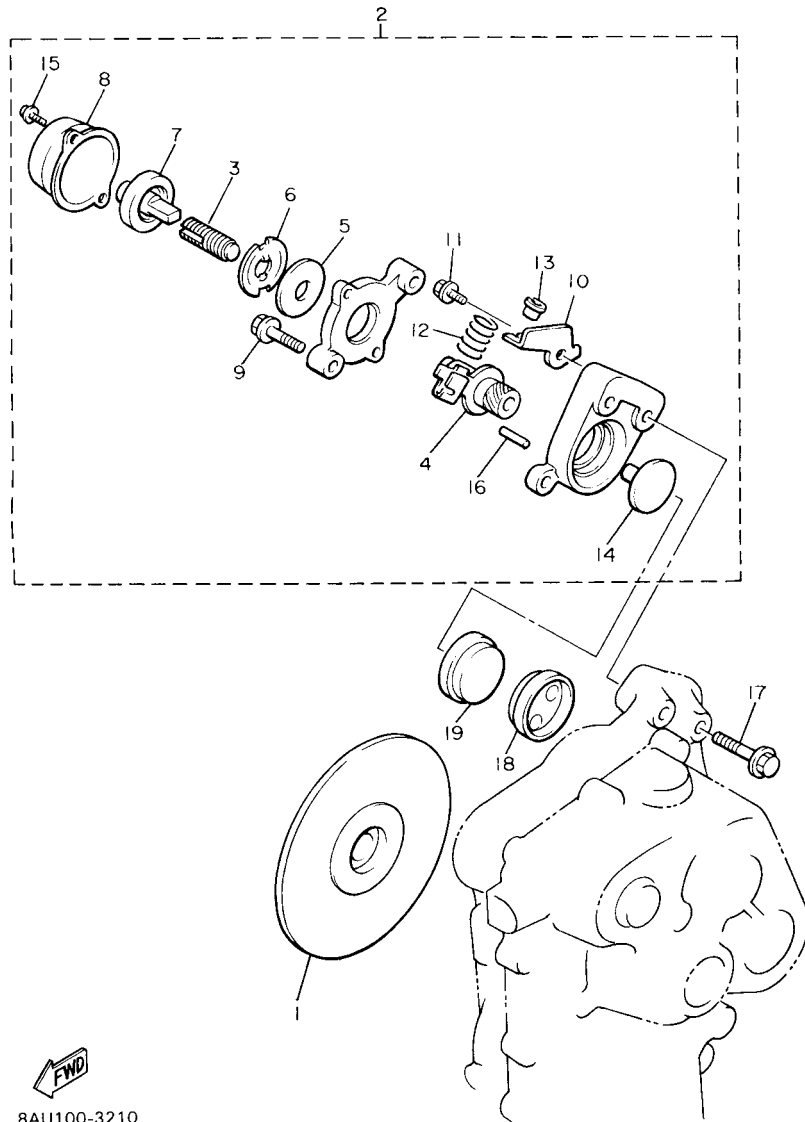

FIG. 19 FUEL TANK

| REF. NO. | PART NO. | DESCRIPTION | USA | CAN | EUR | JPN | REMARKS |
|----------|--------------|----------------------|-----|-----|-----|-----|---------|
| 1 | 83R-24111-00 | TANK, FUEL | 1 | 1 | 1 | 1 | |
| 2 | 8W6-24611-00 | BODY, CAP | 1 | 1 | 1 | 1 | |
| 3 | 813-24613-01 | DISC, CAP | 1 | 1 | 1 | 1 | |
| 4 | 8F7-24641-00 | GASKET, CAP 1 | 1 | 1 | 1 | 1 | |
| 5 | 90501-20130 | SPRING, COMPRESSION | 1 | 1 | 1 | 1 | |
| 6 | 91609-30016 | PIN, SPRING | 1 | 1 | 1 | 1 | |
| 7 | 91609-25050 | PIN, SPRING | 1 | 1 | 1 | 1 | |
| 8 | 83M-24628-00 | HOOK | 1 | 1 | 1 | 1 | |
| 9 | 90508-10715 | SPRING, TORSION | 1 | 1 | 1 | 1 | |
| 10 | 90249-03175 | PIN | 1 | 1 | 1 | 1 | |
| 11 | 90249-03017 | PIN | 1 | 1 | 1 | 1 | |
| 12 | 93430-02001 | CIRCLIP | 2 | 2 | 2 | 2 | |
| 13 | 83R-24335-00 | PIPE, SUCTION 1 | 1 | 1 | 1 | 1 | |
| 14 | 90506-06065 | SPRING, TENSION | 1 | 1 | 1 | 1 | |
| 15 | 8H5-24560-00 | FILTER ASSY | 1 | 1 | 1 | 1 | |
| 16 | 90467-11032 | CLIP | 1 | 1 | 1 | 1 | |
| 17 | 813-24336-00 | PIPE, SUCTION 2 | 1 | 1 | 1 | 1 | |
| 18 | 341-26397-01 | BAND | 5 | 5 | 5 | 5 | |
| 19 | 82M-24376-00 | PIPE, JOINT 1 | 1 | 1 | 1 | 1 | |
| 20 | 95707-08300 | NUT, FLANGE | 2 | 2 | 2 | 2 | |
| 21 | 90201-08784 | WASHER, PLATE | 2 | 2 | 2 | 2 | |
| 22 | 90467-11009 | CLIP | 3 | 3 | 3 | 3 | |
| 23 | 90467-11032 | CLIP | 1 | 1 | 1 | 1 | |
| 24 | 90467-09026 | CLIP | 3 | 3 | 3 | 3 | |
| 25 | 90445-115K6 | HOSE (L390) | 1 | 1 | 1 | 1 | |
| 26 | 91A20-05065 | TUBE, FLEXIBLE VINYL | 1 | 1 | | 1 | |
| | 90445-095F1 | HOSE (L650) | | | | 1 | |



8AU100-3210

FIG. 21 BRAKE

| REF. NO. | PART NO. | DESCRIPTION | USA | CAN | EUR | JPN | REMARKS |
|----------|--------------|---------------------|-----|-----|-----|-----|---------|
| 1 | 83R-25831-00 | DISC, BRAKE (RIGHT) | 1 | 1 | 1 | 1 | |
| 2 | 87R-25730-01 | CALIPER BODY COMP.1 | 1 | 1 | 1 | 1 | |
| 3 | 86M-25738-00 | .SCREW, ADJUSTING 1 | 1 | 1 | 1 | 1 | |
| 4 | 87R-25726-01 | .LEVER, BRAKE | 1 | 1 | 1 | 1 | |
| 5 | 86M-25827-00 | .SHIM, CALIPER | 1 | 1 | 1 | 1 | |
| 6 | 86M-25773-00 | .LOCK, ONE WAY 2 | 1 | 1 | 1 | 1 | |
| 7 | 86M-25771-00 | .RATCHET, ADJUSTING | 1 | 1 | 1 | 1 | |
| 8 | 86M-25772-00 | .COVER | 1 | 1 | 1 | 1 | |
| 9 | 86M-25818-00 | .BOLT, CALIPER | 2 | 2 | 2 | 2 | |
| 10 | 87R-25721-00 | .BRACKET, CALIPER | 1 | 1 | 1 | 1 | |
| 11 | 86M-25826-00 | .BOLT 3 | 1 | 1 | 1 | 1 | |
| 12 | 87R-25743-00 | .SPRING | 1 | 1 | 1 | 1 | |
| 13 | 87R-25722-00 | .BRACKET, ADJUSTING | 1 | 1 | 1 | 1 | |
| 14 | 86M-25733-00 | .PLATE, BACK UP | 1 | 1 | 1 | 1 | |
| 15 | 86M-25833-00 | .BOLT, FITTING | 2 | 2 | 2 | 2 | |
| 16 | 86M-25744-00 | .PIN 2 | 1 | 1 | 1 | 1 | |
| 17 | 95827-10050 | BOLT, FLANGE | 2 | 2 | 2 | 2 | |
| 18 | 89J-25811-00 | PAD, CALIPER 2 | 1 | 1 | 1 | 1 | |
| 19 | 89J-25911-00 | PAD, CALIPER 2 | 1 | 1 | 1 | 1 | |
| | | | | | | | |
| | | | | | | | |
| | | | | | | | |

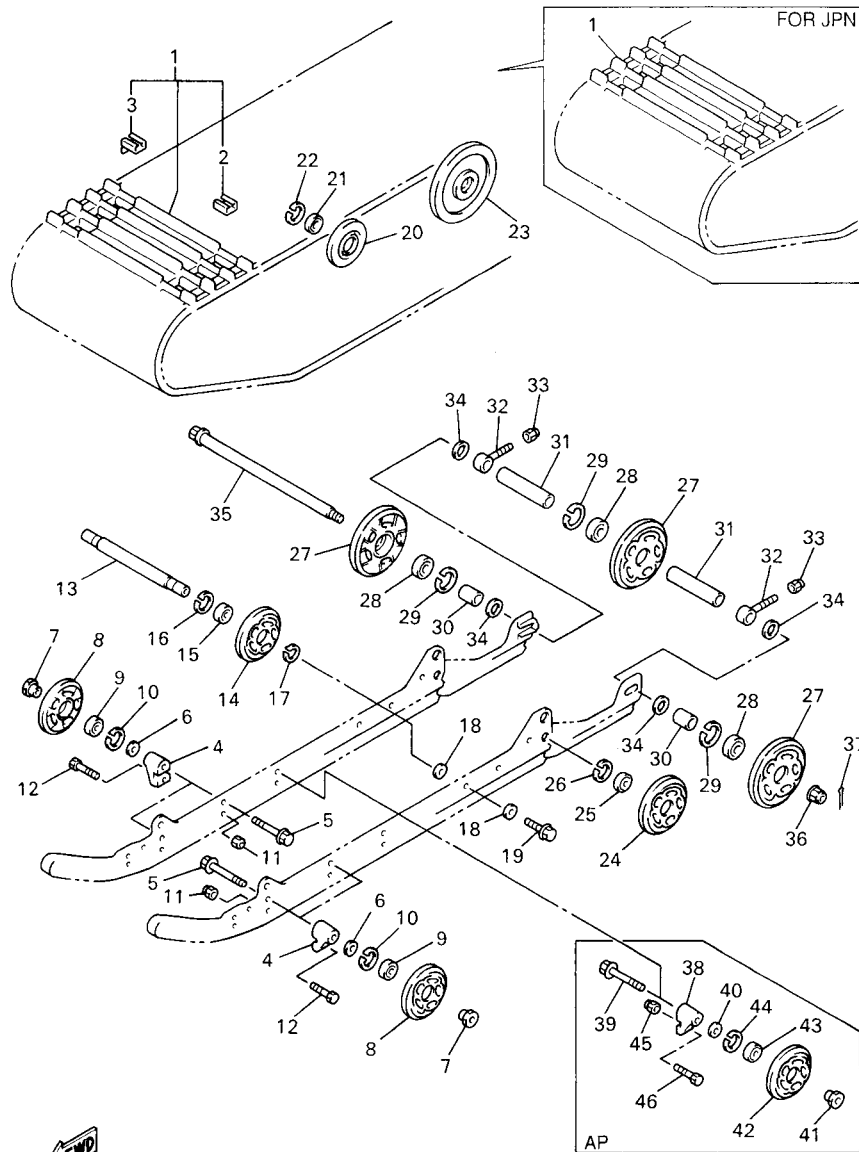

8ACB100-B230

FIG. 23 TRACK SUSPENSION 1

| REF. NO. | PART NO. | DESCRIPTION | USA | CAN | EUR | JPN | REMARKS |
|----------|--------------|------------------------|-----|-----|-----|-----|---------|
| 1 | 8AC-47110-00 | TRACK ASSY | 1 | 1 | 1 | | |
| | 8AC-47110-10 | TRACK ASSY | | | | 1 | |
| 2 | 8A5-47113-00 | .PLATE, REINFORCEMENT | 62 | 62 | 62 | | |
| 3 | 89A-47115-01 | .METAL, SLIDE | 62 | 62 | 62 | | |
| 4 | 8CM-47419-10 | BRACKET 7 | 4 | 4 | 4 | 4 | |
| 5 | 90105-10769 | BOLT, FLANGE | 4 | 4 | 4 | 4 | |
| 6 | 90201-100L3 | WASHER, PLATE | 4 | 4 | 4 | 4 | |
| 7 | 90179-10670 | NUT | 4 | 4 | 4 | 4 | |
| 8 | 87M-47320-00 | SUSPENSION WHEEL COMP. | 4 | 4 | 4 | 4 | |
| 9 | 93306-00444 | BEARING | 4 | 4 | 4 | 4 | |
| 10 | 99009-42500 | CIRCLIP | 4 | 4 | 4 | 4 | |
| 11 | 95607-08200 | NUT, SELF-LOCKING | 4 | 4 | 4 | 4 | |
| 12 | 90101-08774 | BOLT | 4 | 4 | 4 | 4 | |
| 13 | 8AT-47486-00 | SHAFT 4 | 1 | 1 | 1 | 1 | |
| 14 | 87M-47320-00 | SUSPENSION WHEEL COMP. | 2 | 2 | 2 | 2 | |
| 15 | 93306-00444 | BEARING | 2 | 2 | 2 | 2 | |
| 16 | 99009-42500 | CIRCLIP | 2 | 2 | 2 | 2 | |
| 17 | 99009-20400 | CIRCLIP | 2 | 2 | 2 | 2 | |
| 18 | 90201-100L3 | WASHER, PLATE | 4 | 4 | 4 | 4 | |
| 19 | 90105-10433 | BOLT, FLANGE | 2 | 2 | 2 | 2 | |
| 20 | 8AC-47320-00 | SUSPENSION WHEEL COMP. | 2 | 2 | 2 | 2 | |
| 21 | 93306-00444 | BEARING | 2 | 2 | 2 | 2 | |
| 22 | 99009-42500 | CIRCLIP | 2 | 2 | 2 | 2 | |
| 23 | 8AC-47550-00 | GUIDE WHEEL ASSY | 2 | 2 | 2 | 2 | |
| 24 | 8U7-47320-00 | SUSPENSION WHEEL COMP. | 2 | 2 | 2 | 2 | |
| 25 | 93306-00444 | BEARING | 2 | 2 | 2 | 2 | |
| 26 | 99009-42500 | CIRCLIP | 2 | 2 | 2 | 2 | |

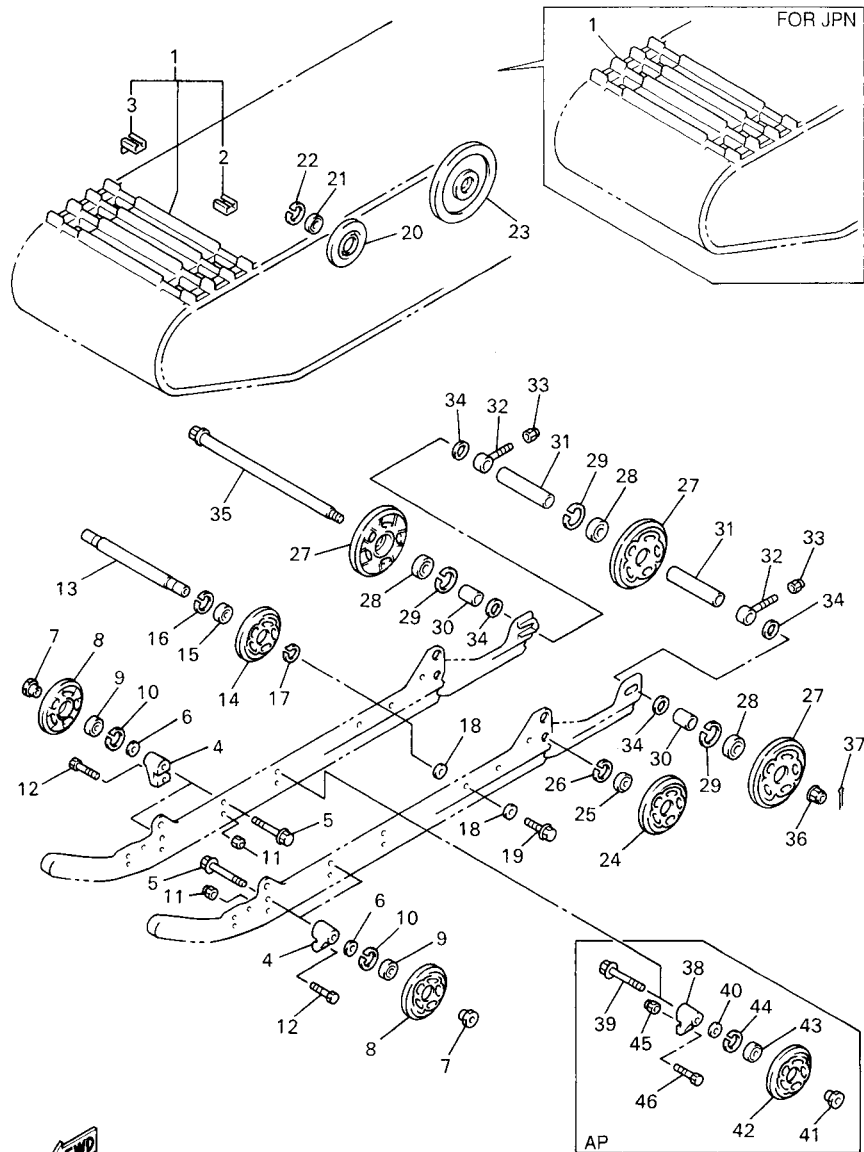

8ACB100-B230

FIG. 23 TRACK SUSPENSION 1

| REF. NO. | PART NO. | DESCRIPTION | USA | CAN | EUR | JPN | REMARKS |
|----------|--------------|------------------------|-----|-----|-----|-----|---------|
| 27 | 8K2-47530-00 | GUIDE WHEEL COMP. | 3 | 3 | 3 | 3 | |
| 28 | 93306-20469 | BEARING | 3 | 3 | 3 | 3 | |
| 29 | 99009-47500 | CIRCLIP | 3 | 3 | 3 | 3 | |
| 30 | 90387-200U9 | COLLAR | 2 | 2 | 2 | 2 | |
| 31 | 90387-205T6 | COLLAR | 2 | 2 | 2 | 2 | |
| 32 | 8K2-47479-01 | COLLAR 3 | 2 | 2 | 2 | 2 | |
| 33 | 95707-10300 | NUT, FLANGE | 2 | 2 | 2 | 2 | |
| 34 | 90201-205R6 | WASHER, PLATE | 4 | 4 | 4 | 4 | |
| 35 | 83R-47520-00 | REAR AXLE COMP. | 1 | 1 | 1 | 1 | |
| 36 | 90185-14142 | NUT, SELF-LOCKING | 1 | 1 | 1 | 1 | |
| 37 | 91401-30025 | PIN, COTTER | 1 | 1 | 1 | 1 | |
| 38 | 8CM-47419-10 | BRACKET 7 | 2 | 2 | 2 | 2 | AP |
| 39 | 90105-10769 | BOLT, FLANGE | 2 | 2 | 2 | 2 | AP |
| 40 | 90201-100L3 | WASHER, PLATE | 2 | 2 | 2 | 2 | AP |
| 41 | 90179-10670 | NUT | 2 | 2 | 2 | 2 | AP |
| 42 | 87M-47320-00 | SUSPENSION WHEEL COMP. | 2 | 2 | 2 | 2 | AP |
| 43 | 93306-00444 | BEARING | 2 | 2 | 2 | 2 | AP |
| 44 | 99009-42500 | CIRCLIP | 2 | 2 | 2 | 2 | AP |
| 45 | 95607-08200 | NUT, SELF-LOCKING | 2 | 2 | 2 | 2 | AP |
| 46 | 90101-08774 | BOLT | 2 | 2 | 2 | 2 | AP |

FIG. 24 TRACK SUSPENSION 2

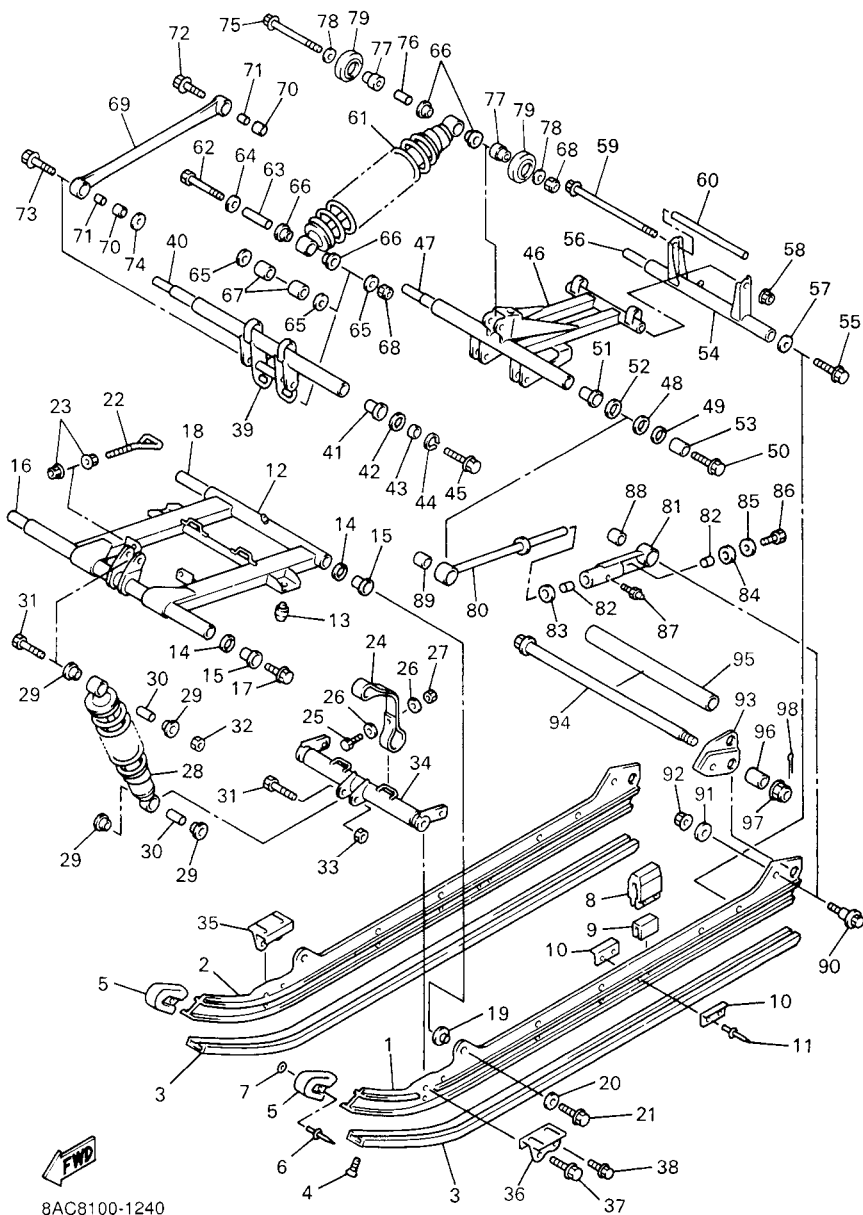

8AC8100-1240

| REF. NO. | PART NO. | DESCRIPTION | USA | CAN | EUR | JPN | REMARKS |
|----------|--------------|--------------------|-----|-----|-----|-----|---------|
| 1 | 8AC-47411-10 | FRAME, SLIDING 1 | 1 | 1 | 1 | 1 | |
| 2 | 8AC-47414-10 | FRAME, SLIDING 4 | 1 | 1 | 1 | 1 | |
| 3 | 8AC-47421-00 | RUNNER, SLIDING 1 | 2 | 2 | 2 | 2 | |
| 4 | 90151-06010 | SCREW, COUNTERSUNK | 2 | 2 | 2 | 2 | |
| 5 | 8CM-47422-10 | RUNNER, SLIDING 2 | 2 | 2 | 2 | 2 | |
| 6 | 90267-48194 | RIVET, BLIND | 2 | 2 | 2 | 2 | |
| 7 | 90201-047R8 | WASHER, PLATE | 2 | 2 | 2 | 2 | |
| 8 | 8AC-47457-00 | DAMPER 2 | 2 | 2 | 2 | 2 | |
| 9 | 8AC-47341-00 | SPACER | 2 | 2 | 2 | 2 | |
| 10 | 8AX-47458-00 | PLATE, DAMPER | 4 | 4 | 4 | 4 | |
| 11 | 90267-48199 | RIVET, BLIND | 4 | 4 | 4 | 4 | |
| 12 | 8AC-47331-00 | ARM, PIVOT 1 | 1 | 1 | 1 | 1 | |
| 13 | 83M-21488-00 | DAMPER | 2 | 2 | 2 | 2 | |
| 14 | 90201-210U0 | WASHER, PLATE | 4 | 4 | 4 | 4 | |
| 15 | 90381-19111 | BUSH, SOLID | 4 | 4 | 4 | 4 | |
| 16 | 8AC-47465-00 | SHAFT 1 | 1 | 1 | 1 | 1 | |
| 17 | 90105-103A1 | BOLT, FLANGE | 2 | 2 | 2 | 2 | |
| 18 | 83R-47485-02 | SHAFT 3 | 1 | 1 | 1 | 1 | |
| 19 | 90387-105G6 | COLLAR | 2 | 2 | 2 | 2 | |
| 20 | 90201-100L3 | WASHER, PLATE | 2 | 2 | 2 | 2 | |
| 21 | 90105-10433 | BOLT, FLANGE | 2 | 2 | 2 | 2 | |
| 22 | 8CR-47448-00 | HOOK 3 | 2 | 2 | 2 | 2 | |
| 23 | 95707-08500 | NUT, FLANGE | 4 | 4 | 4 | 4 | |
| 24 | 8CV-47495-00 | STOPPER 1 | 2 | 2 | 2 | 2 | |
| 25 | 97007-06025 | BOLT | 4 | 4 | 4 | 4 | |
| 26 | 90201-06747 | WASHER, PLATE | 8 | 8 | 8 | 8 | |
| 27 | 95707-06300 | NUT, FLANGE | 4 | 4 | 4 | 4 | |

D8

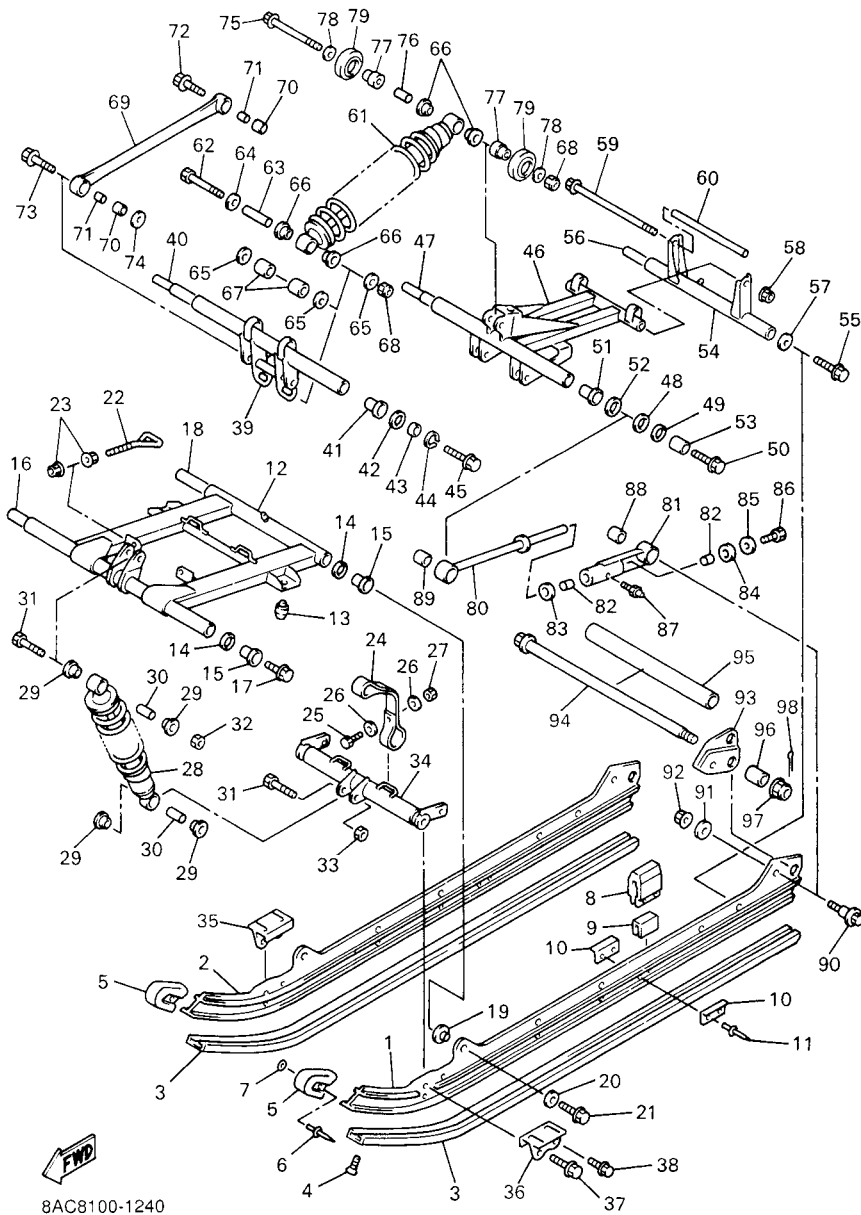
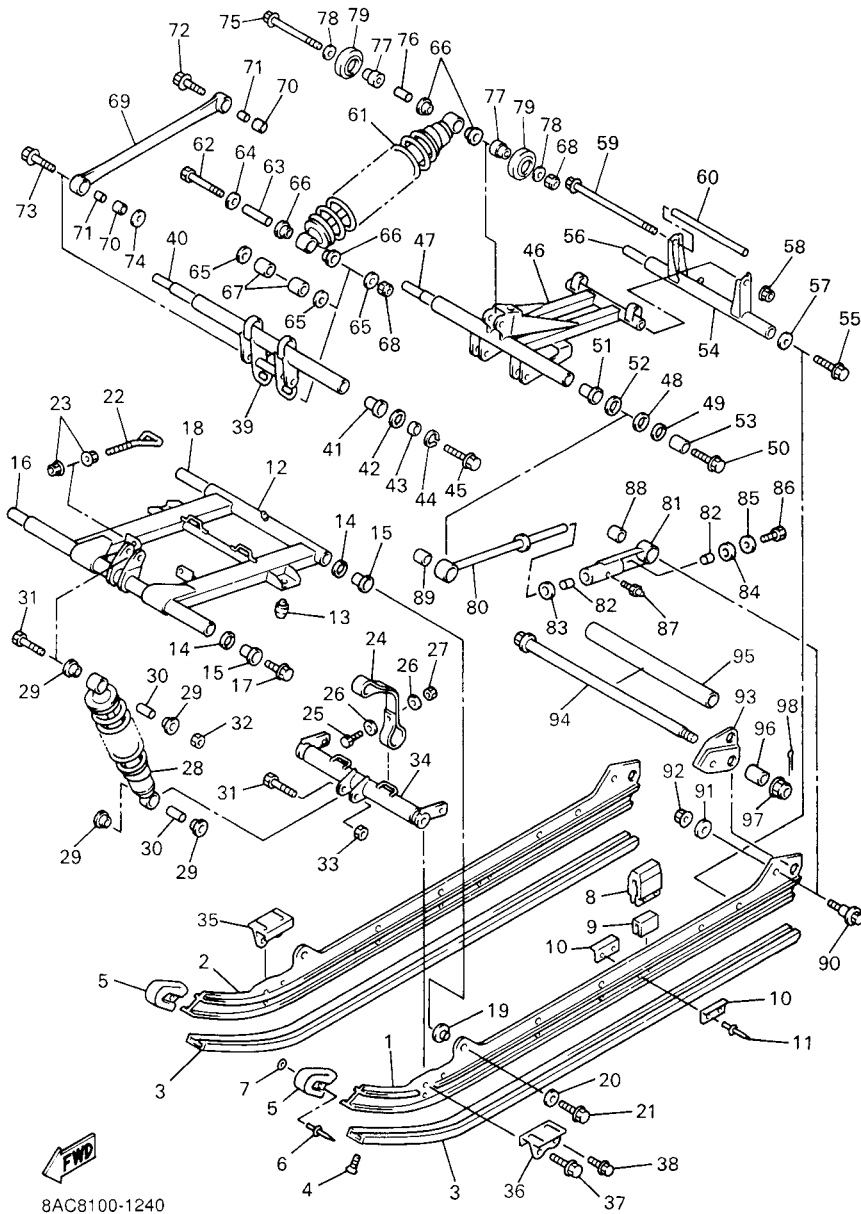

FIG. 24 TRACK SUSPENSION 2

| REF. NO. | PART NO. | DESCRIPTION | USA | CAN | EUR | JPN | REMARKS |
|----------|--------------|-------------------|-----|-----|-----|-----|---------|
| 28 | 8AC-47481-00 | SHOCK ABSORBER 2 | 1 | 1 | 1 | 1 | |
| 29 | 90381-14101 | BUSH, SOLID | 4 | 4 | 4 | 4 | |
| 30 | 90387-105G5 | COLLAR | 2 | 2 | 2 | 2 | |
| 31 | 90101-10738 | BOLT | 2 | 2 | 2 | 2 | |
| 32 | 90185-10110 | NUT, SELF-LOCKING | 1 | 1 | 1 | 1 | |
| 33 | 95607-10100 | NUT, U | 1 | 1 | 1 | 1 | |
| 34 | 8AC-47418-00 | BRACKET 4 | 1 | 1 | 1 | 1 | |
| 35 | 8DF-47463-01 | BRACKET 5 | 1 | 1 | 1 | 1 | |
| 36 | 8DF-47464-01 | BRACKET 6 | 1 | 1 | 1 | 1 | |
| 37 | 90105-10433 | BOLT, FLANGE | 2 | 2 | 2 | 2 | |
| 38 | 90105-08450 | BOLT, FLANGE | 2 | 2 | 2 | 2 | |
| 39 | 8AC-47416-00 | BRACKET 2 | 1 | 1 | 1 | 1 | |
| 40 | 8AC-47488-10 | SHAFT 6 | 1 | 1 | 1 | 1 | |
| 41 | 90381-22099 | BUSH, SOLID | 2 | 2 | 2 | 2 | |
| 42 | 90201-207J5 | WASHER, PLATE | 2 | 2 | 2 | 2 | |
| 43 | 90387-2004V | COLLAR | 2 | 2 | 2 | 2 | |
| 44 | 99009-20400 | CIRCLIP | 2 | 2 | 2 | 2 | |
| 45 | 90105-103A1 | BOLT, FLANGE | 2 | 2 | 2 | 2 | |
| 46 | 8AC-47332-00 | ARM, PIVOT 2 | 1 | 1 | 1 | 1 | |
| 47 | 8AC-47475-00 | SHAFT 2 | 1 | 1 | 1 | 1 | |
| 48 | 90201-266L1 | WASHER, PLATE | 2 | 2 | 2 | 2 | |
| 49 | 90201-250T6 | WASHER, PLATE | 2 | 2 | 2 | 2 | |
| 50 | 90105-10433 | BOLT, FLANGE | 2 | 2 | 2 | 2 | |
| 51 | 90381-28108 | BUSH, SOLID | 2 | 2 | 2 | 2 | |
| 52 | 90201-286K9 | WASHER, PLATE | 2 | 2 | 2 | 2 | |
| 53 | 90387-2515E | COLLAR | 2 | 2 | 2 | 2 | |
| 54 | 8AC-47417-00 | BRACKET 3 | 1 | 1 | 1 | 1 | |

FIG. 24 TRACK SUSPENSION 2



8AC8100-1240

| REF. NO. | PART NO. | DESCRIPTION | USA | CAN | EUR | JPN | REMARKS |
|----------|--------------|-----------------------|-----|-----|-----|-----|---------|
| 55 | 90105-10433 | BOLT, FLANGE | 2 | 2 | 2 | 2 | |
| 56 | 83R-47485-02 | SHAFT 3 | 1 | 1 | 1 | 1 | |
| 57 | 90201-10136 | WASHER, PLATE | 2 | 2 | 2 | 2 | |
| 58 | 95607-08200 | NUT, SELF-LOCKING | 1 | 1 | 1 | 1 | |
| 59 | 95827-08220 | BOLT, FLANGE | 1 | 1 | 1 | 1 | |
| 60 | 90387-083G6 | COLLAR | 1 | 1 | 1 | 1 | |
| 61 | 8AC-47480-30 | SHOCK ABSORBER | 1 | 1 | | | |
| | 8AC-47480-40 | SHOCK ABSORBER | | | 1 | | |
| | 8AC-47480-50 | SHOCK ABSORBER | | | | 1 | |
| 62 | 8AC-4631K-00 | BOLT, ADJUSTING | 1 | 1 | 1 | 1 | |
| 63 | 90387-1009S | COLLAR | 1 | 1 | 1 | 1 | |
| 64 | 90201-103U4 | WASHER, PLATE | 1 | 1 | 1 | 1 | |
| 65 | 90201-100U1 | WASHER, PLATE | 3 | 3 | 3 | 3 | |
| 66 | 90381-14101 | BUSH, SOLID | 4 | 4 | 4 | 4 | |
| 67 | 90387-1404R | COLLAR | 2 | 2 | 2 | 2 | |
| 68 | 95607-10100 | NUT, U | 2 | 2 | 2 | 2 | |
| 69 | 8CR-47494-01 | ROD, RELAY | 2 | 2 | 2 | 2 | |
| 70 | 90381-14109 | BUSH, SOLID | 4 | 4 | 4 | 4 | |
| 71 | 90387-100X3 | COLLAR | 4 | 4 | 4 | 4 | |
| 72 | 90105-10739 | BOLT, FLANGE | 2 | 2 | 2 | 2 | |
| 73 | 90105-10436 | BOLT, FLANGE | 2 | 2 | 2 | 2 | |
| 74 | 90201-100U1 | WASHER, PLATE | 2 | 2 | 2 | 2 | |
| 75 | 90105-10105 | BOLT, FLANGE | 1 | 1 | 1 | 1 | |
| 76 | 90387-105G5 | COLLAR | 1 | 1 | 1 | 1 | |
| 77 | 8AC-47366-00 | COLLAR 2 | 2 | 2 | 2 | 2 | |
| 78 | 90201-10136 | WASHER, PLATE | 2 | 2 | 2 | 2 | |
| 79 | 8AC-47310-10 | SUSPENSION WHEEL ASSY | 2 | 2 | 2 | 2 | |

FIG. 24 TRACK SUSPENSION 2

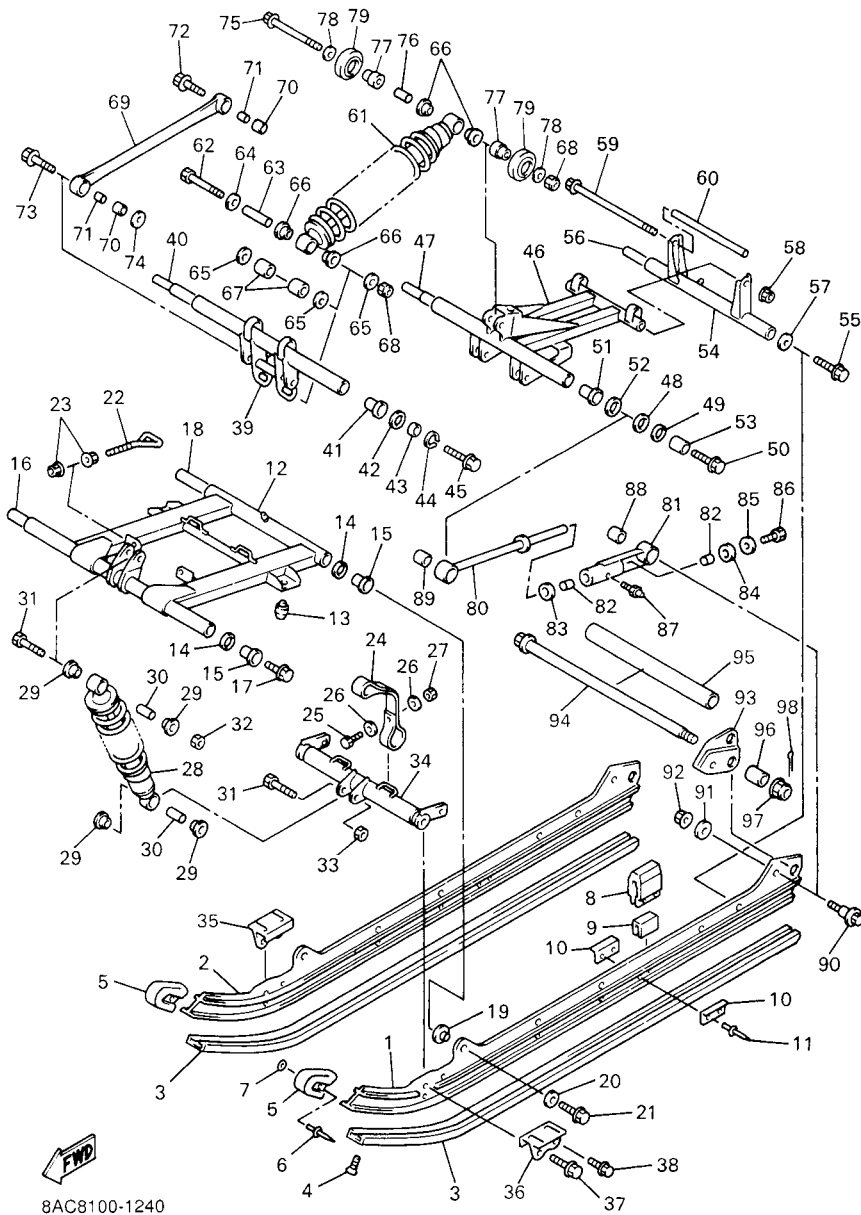

| REF. NO. | PART NO. | DESCRIPTION | USA | CAN | EUR | JPN | REMARKS |
|----------|--------------|----------------------|-----|-----|-----|-----|---------|
| 80 | 8AC-4745A-00 | ROD, CONTROL 1 | 2 | 2 | 2 | 2 | |
| 81 | 8CR-4745B-00 | ROD, CONTROL 2 | 2 | 2 | 2 | 2 | |
| 82 | 90384-16251 | BUSH, BIMETAL FORMED | 4 | 4 | 4 | 4 | |
| 83 | 90202-16231 | WASHER, PLATE | 2 | 2 | 2 | 2 | |
| 84 | 90202-16232 | WASHER, PLATE | 2 | 2 | 2 | 2 | |
| 85 | 90201-106F2 | WASHER, PLATE | 2 | 2 | 2 | 2 | |
| 86 | 97027-10025 | BOLT | 2 | 2 | 2 | 2 | |
| 87 | 93700-06004 | NIPPLE, GREASE | 2 | 2 | 2 | 2 | |
| 88 | 90380-22232 | BUSH, SOLID | 2 | 2 | 2 | 2 | |
| 89 | 90380-28235 | BUSH, SOLID | 2 | 2 | 2 | 2 | |
| 90 | 8DF-47367-00 | SCREW, REAR PIVOT | 2 | 2 | 2 | 2 | |
| 91 | 90201-101U2 | WASHER, PLATE | 2 | 2 | 2 | 2 | |
| 92 | 95607-10200 | NUT, SELF-LOCKING | 2 | 2 | 2 | 2 | |
| 93 | 8AC-47349-00 | BRACKET, ARM PIVOT | 2 | 2 | 2 | 2 | |
| 94 | 83R-47520-00 | REAR AXLE COMP. | 1 | 1 | 1 | 1 | |
| 95 | 83R-47469-00 | COLLAR 1 | 1 | 1 | 1 | 1 | |
| 96 | 90387-203H0 | COLLAR | 2 | 2 | 2 | 2 | |
| 97 | 90185-14142 | NUT, SELF-LOCKING | 1 | 1 | 1 | 1 | |
| 98 | 91401-30025 | PIN, COTTER | 1 | 1 | 1 | 1 | |

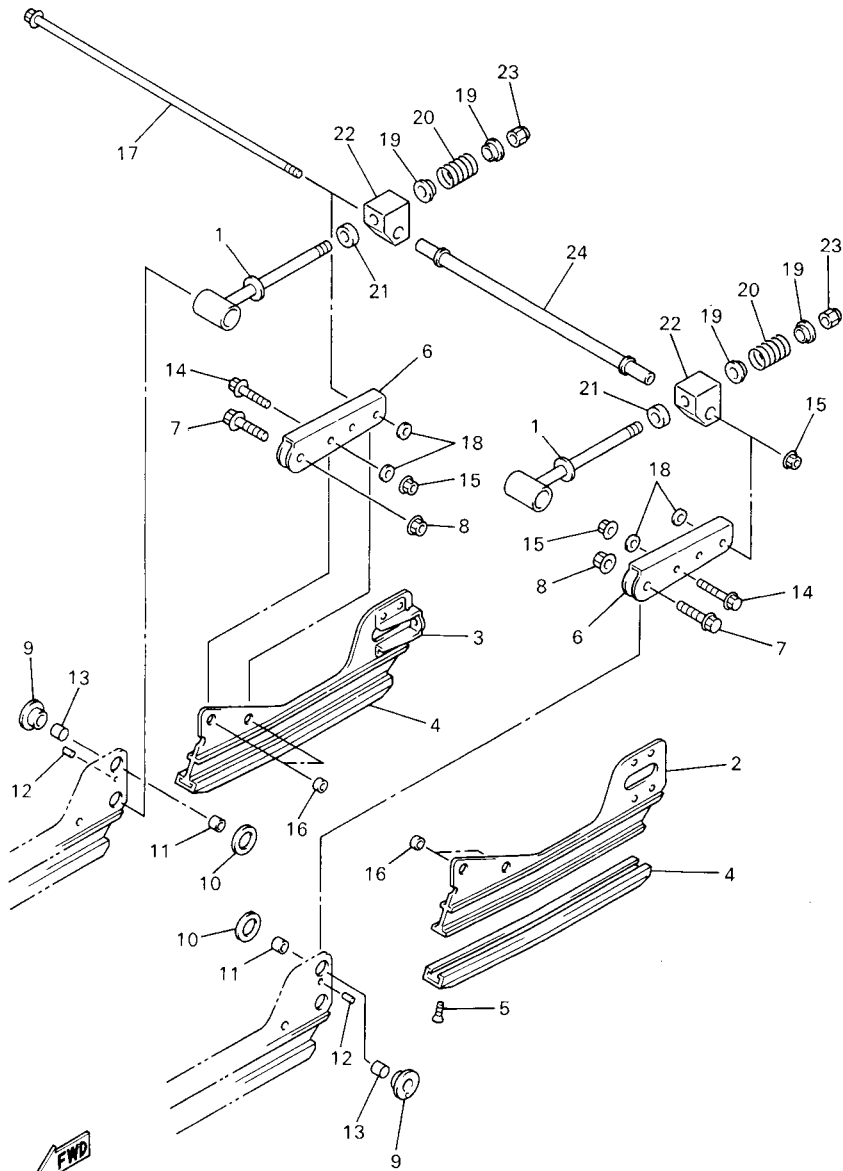

8AC8100-1250

FIG. 25 TRACK SUSPENSION 3

| REF. NO. | PART NO. | DESCRIPTION | USA | CAN | EUR | JPN | REMARKS |
|----------|--------------|---------------------|-----|-----|-----|-----|---------|
| 1 | 83R-47337-00 | SHAFT, PIVOT | 2 | 2 | 2 | 2 | |
| 2 | 8AC-W4741-00 | FRAME, SLIDING | 1 | 1 | 1 | 1 | |
| 3 | 8AC-W4741-00 | FRAME, SLIDING | 1 | 1 | 1 | 1 | |
| 4 | 8AC-47424-00 | RUNNER, SLIDING 4 | 2 | 2 | 2 | 2 | |
| 5 | 90151-06010 | SCREW, COUNTERSUNK | 2 | 2 | 2 | 2 | |
| 6 | 8AC-47333-00 | ARM, PIVOT 3 | 2 | 2 | 2 | 2 | |
| 7 | 95817-10030 | BOLT, FLANGE | 2 | 2 | 2 | 2 | |
| 8 | 90185-10115 | NUT, SELF-LOCKING | 2 | 2 | 2 | 2 | |
| 9 | 90387-1815A | COLLAR | 2 | 2 | 2 | 2 | |
| 10 | 90202-22238 | WASHER, PLATE | 2 | 2 | 2 | 2 | |
| 11 | 90387-1014Y | COLLAR | 2 | 2 | 2 | 2 | |
| 12 | 91609-30008 | PIN, SPRING | 2 | 2 | 2 | 2 | |
| 13 | 90380-16109 | BUSH, SOLID | 2 | 2 | 2 | 2 | |
| 14 | 95817-08035 | BOLT, FLANGE | 2 | 2 | 2 | 2 | |
| 15 | 95607-08200 | NUT, SELF-LOCKING | 3 | 3 | 3 | 3 | |
| 16 | 90387-082J1 | COLLAR | 4 | 4 | 4 | 4 | |
| 17 | 90105-08483 | BOLT, FLANGE | 1 | 1 | 1 | 1 | |
| 18 | 90201-08649 | WASHER, PLATE | 4 | 4 | 4 | 4 | |
| 19 | 83R-23768-00 | SEAT, SPRING 1 | 4 | 4 | 4 | 4 | |
| 20 | 90501-407E4 | SPRING, COMPRESSION | 2 | 2 | 2 | 2 | |
| 21 | 83R-47335-00 | SPRING | 2 | 2 | 2 | 2 | |
| 22 | 83R-47446-00 | HOOK 1 | 2 | 2 | 2 | 2 | |
| 23 | 95707-12300 | NUT, FLANGE | 2 | 2 | 2 | 2 | |
| 24 | 8AC-47478-00 | COLLAR 2 | 1 | 1 | 1 | 1 | |

FIG. 27 TRACK DRIVE 2

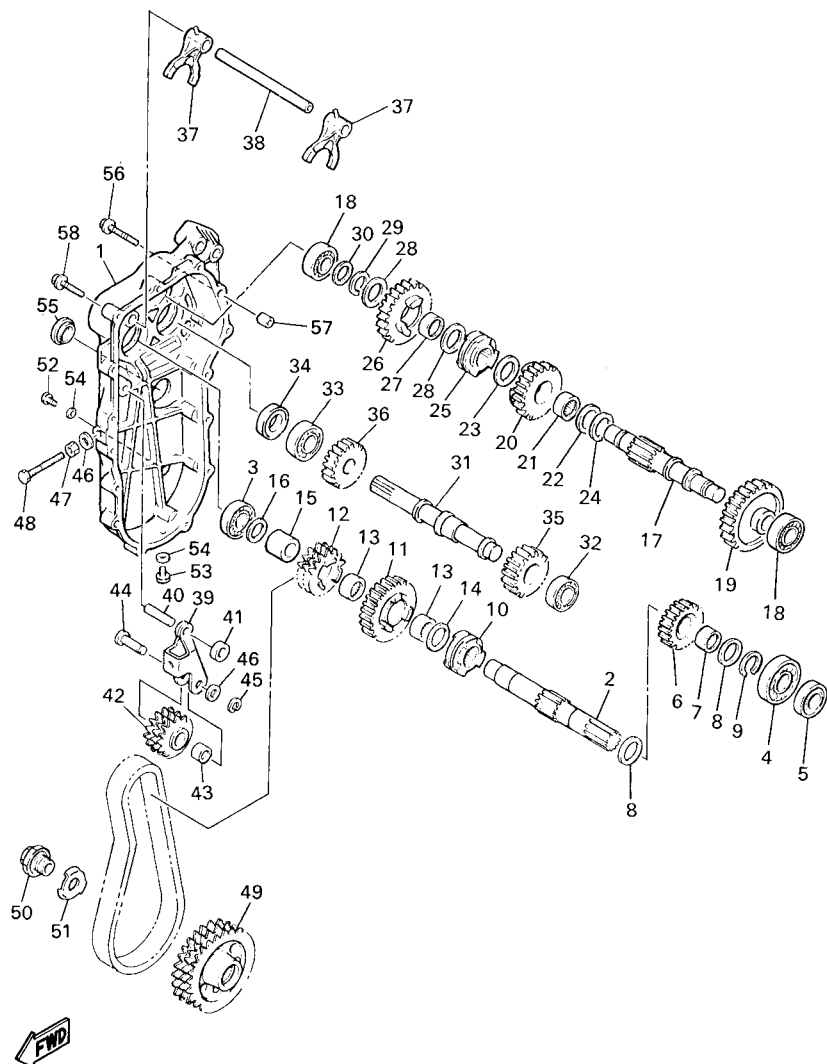

8AC6100-9270

| REF. NO. | PART NO. | DESCRIPTION | USA | CAN | EUR | JPN | REMARKS |
|----------|--------------|------------------------------|-----|-----|-----|-----|---------|
| 1 | 83R-47543-00 | CAP, HOUSING | 1 | 1 | 1 | 1 | |
| 2 | 85R-17421-00 | AXLE, DRIVE | 1 | 1 | 1 | 1 | |
| 3 | 93306-20402 | BEARING (B6204JRC3) | 1 | 1 | 1 | 1 | |
| 4 | 93306-37206 | BEARING | 1 | 1 | 1 | 1 | |
| 5 | 93102-22014 | OIL SEAL | 1 | 1 | 1 | 1 | |
| 6 | 83R-17121-00 | GEAR, 2ND PINION (22T) | 1 | 1 | 1 | 1 | |
| 7 | 93311-42265 | BEARING | 1 | 1 | 1 | 1 | |
| 8 | 90201-224L4 | WASHER, PLATE | 2 | 2 | 2 | 2 | |
| 9 | 99009-22400 | CIRCLIP | 1 | 1 | 1 | 1 | |
| 10 | 83R-17492-10 | DOG, TRANSMISSION SHIFT | 1 | 1 | 1 | 1 | |
| 11 | 8AT-17131-00 | GEAR, 3RD PINION (28T) | 1 | 1 | 1 | 1 | |
| 12 | 83R-17682-00 | SPROCKET, CHAIN DRIVE (17T) | 1 | 1 | 1 | 1 | |
| 13 | 93317-32241 | BEARING, CYLINDRICAL | 2 | 2 | 2 | 2 | |
| 14 | 90201-224L4 | WASHER, PLATE | 1 | 1 | 1 | 1 | |
| 15 | 90387-226V7 | COLLAR | 1 | 1 | 1 | 1 | |
| 16 | 90201-20792 | WASHER, PLATE | 1 | 1 | 1 | 1 | |
| 17 | 83R-17431-00 | AXLE, COUNTER | 1 | 1 | 1 | 1 | |
| 18 | 93306-20321 | BEARING | 2 | 2 | 2 | 2 | |
| 19 | 8AT-17141-00 | GEAR, 4TH PINION (28T) | 1 | 1 | 1 | 1 | |
| 20 | 83R-17151-00 | GEAR, 5TH PINION (22T) | 1 | 1 | 1 | 1 | |
| 21 | 93317-32241 | BEARING, CYLINDRICAL | 1 | 1 | 1 | 1 | |
| 22 | 90201-224L4 | WASHER, PLATE | 1 | 1 | 1 | 1 | |
| 23 | 90201-225L2 | WASHER, PLATE | 1 | 1 | 1 | 1 | |
| 24 | 99009-22400 | CIRCLIP | 1 | 1 | 1 | 1 | |
| 25 | 83R-17492-10 | DOG, TRANSMISSION SHIFT | 1 | 1 | 1 | 1 | |
| 26 | 83R-17143-00 | GEAR, REVERSE PINION 1 (27T) | 1 | 1 | 1 | 1 | |
| 27 | 93317-22021 | BEARING | 1 | 1 | 1 | 1 | |

FIG. 27 TRACK DRIVE 2

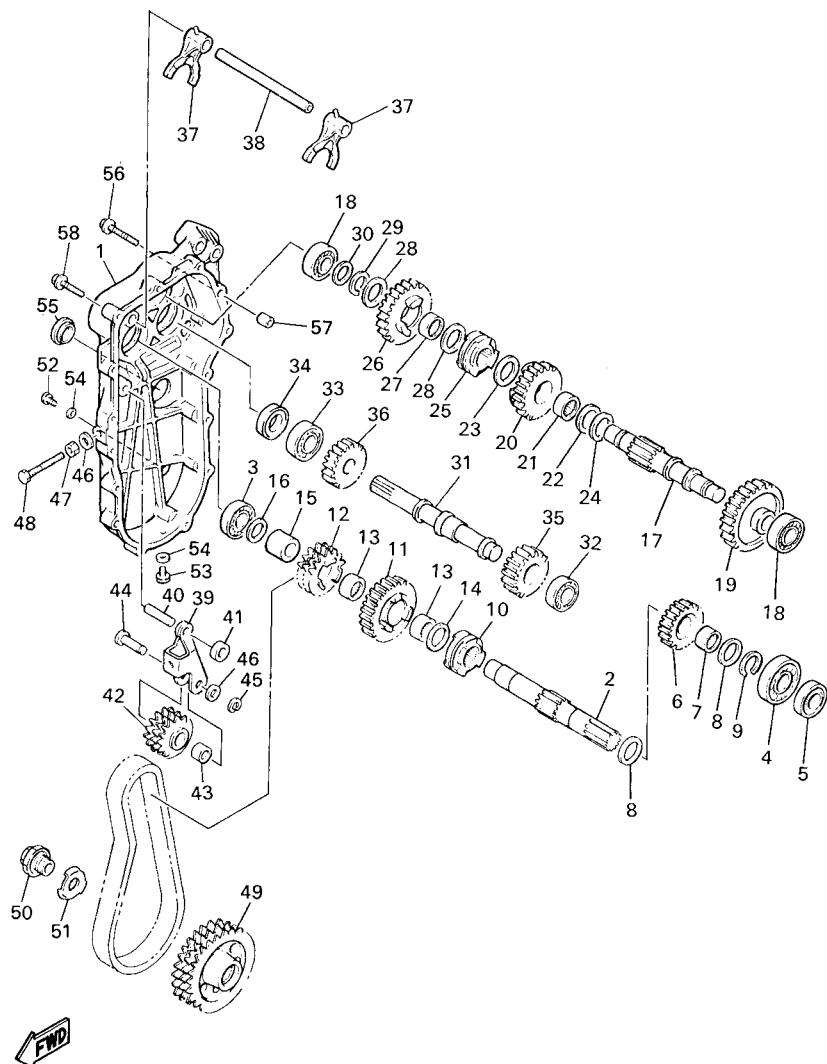

8AC6100-9270

| REF. NO. | PART NO. | DESCRIPTION | USA | CAN | EUR | JPN | REMARKS |
|----------|--------------|------------------------------|-----|-----|-----|-----|---------|
| 28 | 90201-20792 | WASHER, PLATE | 2 | 2 | 2 | 2 | |
| 29 | 99009-20400 | CIRCLIP | 1 | 1 | 1 | 1 | |
| 30 | 90201-171J5 | WASHER, PLATE | 1 | 1 | 1 | 1 | |
| 31 | 83R-17432-01 | AXLE, IDLE | 1 | 1 | 1 | 1 | |
| 32 | 93306-20321 | BEARING | 1 | 1 | 1 | 1 | |
| 33 | 93306-20402 | BEARING (B6204JRC3) | 1 | 1 | 1 | 1 | |
| 34 | 93102-20010 | OIL SEAL | 1 | 1 | 1 | 1 | |
| 35 | 83R-17243-00 | GEAR, REVERSE WHEEL 1 (19T) | 1 | 1 | 1 | 1 | |
| 36 | 83R-17153-00 | GEAR, REVERSE PINION 2 (20T) | 1 | 1 | 1 | 1 | |
| 37 | 83R-18511-00 | FORK, SHIFT 1 | 2 | 2 | 2 | 2 | |
| 38 | 83R-18531-00 | BAR, SHIFT FORK GUIDE 1 | 1 | 1 | 1 | 1 | |
| 39 | 83R-47613-00 | HOLDER | 1 | 1 | 1 | 1 | |
| 40 | 93612-44229 | PIN, DOWEL | 1 | 1 | 1 | 1 | |
| 41 | 90387-121E8 | COLLAR | 1 | 1 | 1 | 1 | |
| 42 | 83R-47612-00 | WHEEL | 1 | 1 | 1 | 1 | |
| 43 | 93315-21227 | BEARING | 1 | 1 | 1 | 1 | |
| 44 | 90249-12216 | PIN | 1 | 1 | 1 | 1 | |
| 45 | 99009-12400 | CIRCLIP | 1 | 1 | 1 | 1 | |
| 46 | 90210-10004 | WASHER, SEAL | 1 | 1 | 1 | 1 | |
| 47 | 95307-10700 | NUT | 1 | 1 | 1 | 1 | |
| 48 | 90101-10357 | BOLT | 1 | 1 | 1 | 1 | |
| 49 | 83R-47548-00 | SPROCKET, CHAIN DRIVEN | 1 | 1 | 1 | 1 | |
| 50 | 90105-27484 | BOLT, FLANGE | 1 | 1 | 1 | 1 | |
| 51 | 90215-39268 | WASHER, LOCK | 1 | 1 | 1 | 1 | |
| 52 | 97007-06010 | BOLT | 1 | 1 | 1 | 1 | |
| 53 | 98907-06008 | SCREW, BIND | 1 | 1 | 1 | 1 | |
| 54 | 90430-06016 | GASKET | 2 | 2 | 2 | 2 | |

FIG. 27 TRACK DRIVE 2

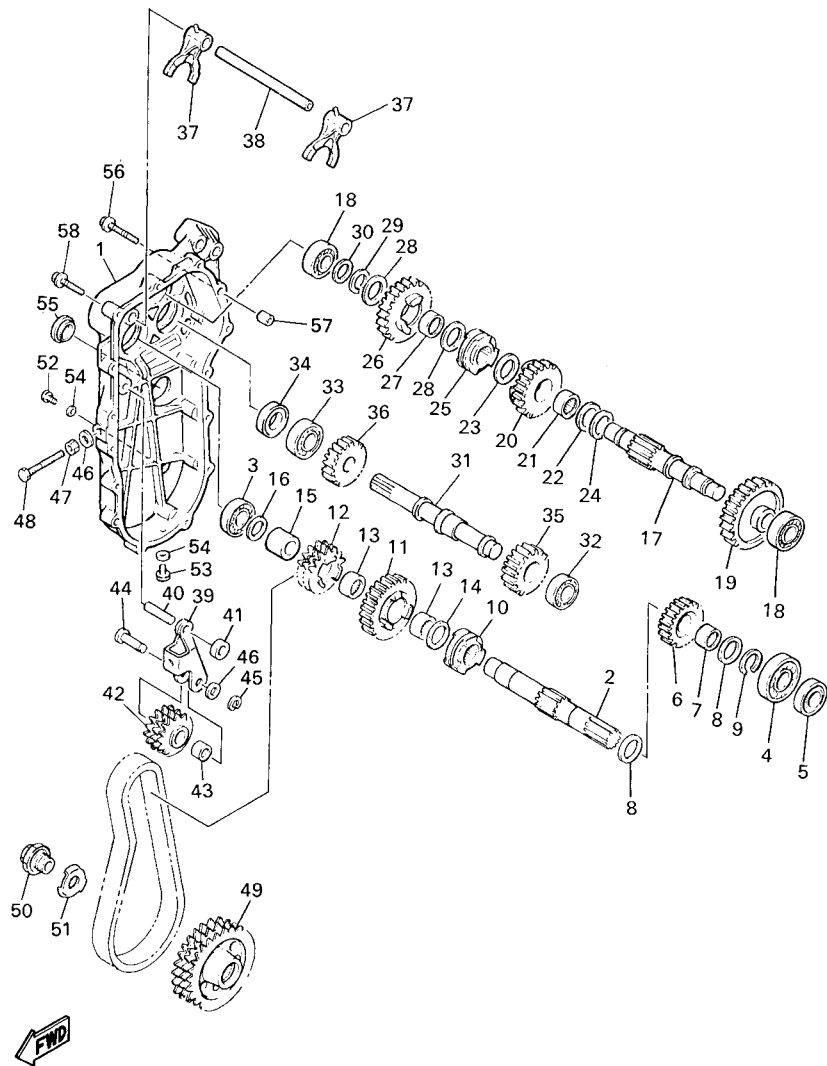

8AC6100-9270

| REF. NO. | PART NO. | DESCRIPTION | USA | CAN | EUR | JPN | REMARKS |
|----------|-------------|--------------|-----|-----|-----|-----|---------|
| 55 | 90338-30219 | PLUG | 1 | 1 | 1 | 1 | |
| 56 | 95827-06045 | BOLT, FLANGE | 2 | 2 | 2 | 2 | |
| 57 | 99530-10114 | PIN, DOWEL | 2 | 2 | 2 | 2 | |
| 58 | 95827-06035 | BOLT, FLANGE | 13 | 13 | 13 | 13 | |
| ----- | | | | | | | |
| ----- | | | | | | | |
| ----- | | | | | | | |
| ----- | | | | | | | |
| ----- | | | | | | | |
| ----- | | | | | | | |
| ----- | | | | | | | |
| ----- | | | | | | | |
| ----- | | | | | | | |
| ----- | | | | | | | |

FIG. 28 TRACK DRIVE 3

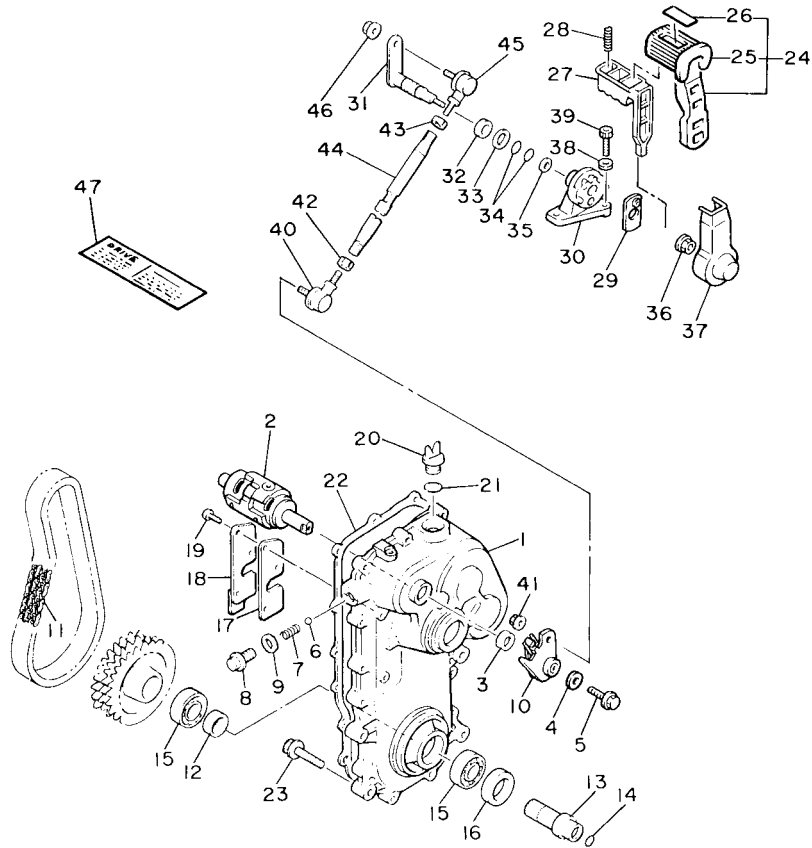

89N010-2280

| REF. NO. | PART NO. | DESCRIPTION | USA | CAN | EUR | JPN | REMARKS |
|----------|--------------|---------------------|-----|-----|-----|-----|---------|
| 1 | 87R-47541-00 | HOUSING, CHAIN | 1 | 1 | 1 | 1 | |
| 2 | 89N-18540-00 | SHIFT CAM ASSY | 1 | 1 | 1 | 1 | |
| 3 | 93102-15212 | OIL SEAL | 1 | 1 | 1 | 1 | |
| 4 | 90201-06072 | WASHER, PLATE | 1 | 1 | 1 | 1 | |
| 5 | 90105-06405 | BOLT, FLANGE | 1 | 1 | 1 | 1 | |
| 6 | 93503-08007 | BALL | 1 | 1 | 1 | 1 | |
| 7 | 90501-147A6 | SPRING, COMPRESSION | 1 | 1 | 1 | 1 | |
| 8 | 90105-14367 | BOLT, FLANGE | 1 | 1 | 1 | 1 | |
| 9 | 90430-14194 | GASKET | 1 | 1 | 1 | 1 | |
| 10 | 89N-18130-01 | SHIFT SHAFT ASSY | 1 | 1 | 1 | 1 | |
| 11 | 94880-06070 | CHAIN (DID35P-3) | 1 | 1 | 1 | 1 | |
| 12 | 90387-405T8 | COLLAR | 1 | 1 | 1 | 1 | |
| 13 | 83R-47571-00 | JOURNAL 1 | 1 | 1 | 1 | 1 | |
| 14 | 93210-28763 | O-RING | 1 | 1 | 1 | 1 | |
| 15 | 93306-90802 | BEARING | 2 | 2 | 2 | 2 | |
| 16 | 93102-46394 | OIL SEAL | 1 | 1 | 1 | 1 | |
| 17 | 85R-47544-01 | GASKET | 1 | 1 | 1 | 1 | |
| 18 | 88N-47591-00 | PLATE | 1 | 1 | 1 | 1 | |
| 19 | 90154-06050 | SCREW, BINDING | 3 | 3 | 3 | 3 | |
| 20 | 3Y1-15363-00 | PLUG, OIL | 1 | 1 | 1 | 1 | |
| 21 | 93210-19123 | O-RING | 1 | 1 | 1 | 1 | |
| 22 | 85R-47592-00 | GASKET | 1 | 1 | 1 | 1 | |
| 23 | 95827-08040 | BOLT, FLANGE | 4 | 4 | 4 | 4 | |
| 24 | 83R-18150-00 | SHIFT LEVER ASSY | 1 | 1 | 1 | 1 | |
| 25 | 52G-18113-00 | .COVER, SHIFT PEDAL | 1 | 1 | 1 | 1 | |
| 26 | 83R-1815A-00 | .LABEL | 1 | 1 | 1 | 1 | |
| 27 | 59V-18174-00 | KNOB, SHIFT LEVER | 1 | 1 | 1 | 1 | |

FIG. 28 TRACK DRIVE 3

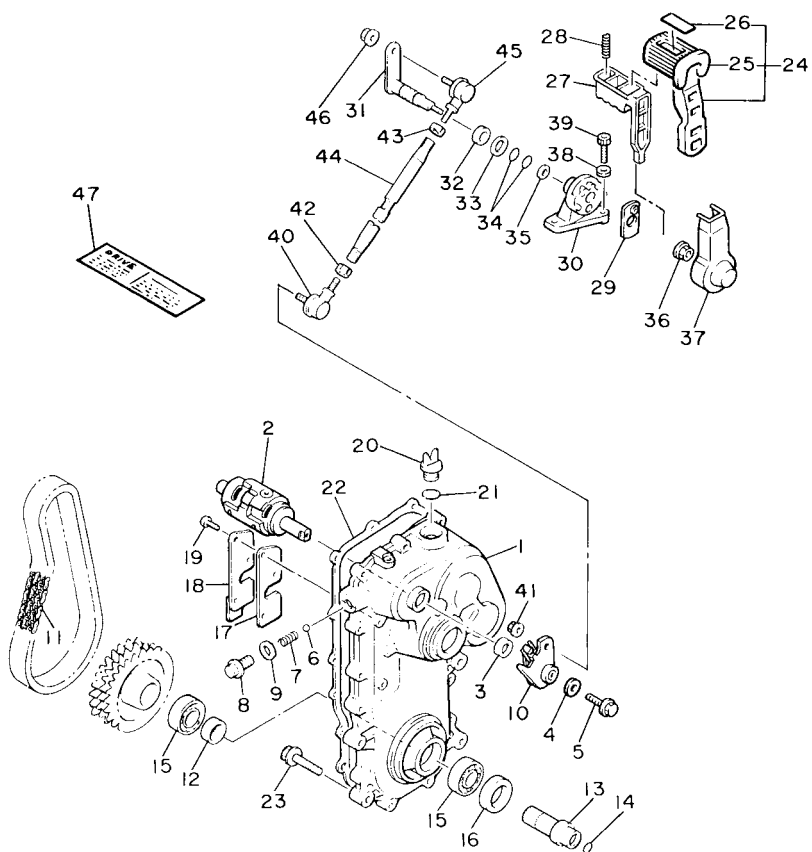

89N010-2280

| REF. NO. | PART NO. | DESCRIPTION | USA | CAN | EUR | JPN | REMARKS |
|----------|--------------|----------------------------|-----|-----|-----|-----|---------|
| 28 | 90501-101A7 | SPRING, COMPRESSION | 1 | 1 | 1 | 1 | |
| 29 | 59V-18561-00 | PLATE, SIDE 1 | 1 | 1 | 1 | 1 | |
| 30 | 83R-18153-00 | GUIDE, SHIFT RETURN SPRING | 1 | 1 | 1 | 1 | |
| 31 | 83R-18341-00 | SHAFT, RINK | 1 | 1 | 1 | 1 | |
| 32 | 90387-145T7 | COLLAR | 1 | 1 | 1 | 1 | |
| 33 | 90201-144J2 | WASHER, PLATE | 1 | 1 | 1 | 1 | |
| 34 | 93210-10010 | O-RING | 2 | 2 | 2 | 2 | |
| 35 | 90201-064J1 | WASHER, PLATE | 1 | 1 | 1 | 1 | |
| 36 | 95707-06500 | NUT, FLANGE | 1 | 1 | 1 | 1 | |
| 37 | 59V-18433-00 | COVER, SHIFT SPRING | 1 | 1 | 1 | 1 | |
| 38 | 92907-06600 | WASHER, PLATE | 3 | 3 | 3 | 3 | |
| 39 | 91317-06025 | BOLT | 3 | 3 | 3 | 3 | |
| 40 | 3X3-18157-10 | JOINT 2 | 1 | 1 | 1 | 1 | |
| 41 | 95707-06500 | NUT, FLANGE | 1 | 1 | 1 | 1 | |
| 42 | 95317-08600 | NUT | 1 | 1 | 1 | 1 | |
| 43 | 90170-08261 | NUT | 1 | 1 | 1 | 1 | |
| 44 | 83R-18116-00 | JOINT, ROD 1 | 1 | 1 | 1 | 1 | |
| 45 | 3X3-18156-10 | JOINT 1 | 1 | 1 | 1 | 1 | |
| 46 | 95707-06500 | NUT, FLANGE | 1 | 1 | 1 | 1 | |
| 47 | 8AT-47578-00 | LABEL 1 | 1 | 1 | 1 | | |

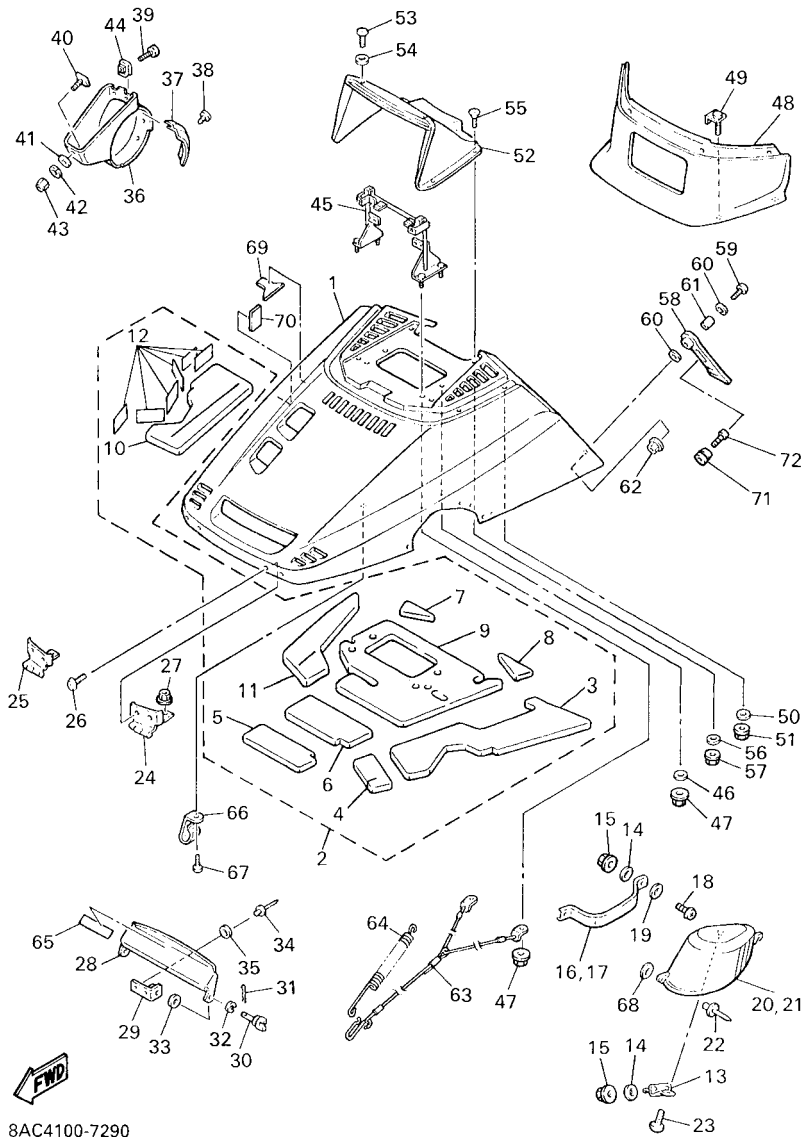

8AC4100-7290

FIG. 29 SHROUD

| REF. NO. | PART NO. | DESCRIPTION | USA | CAN | EUR | JPN | REMARKS |
|----------|--------------|-------------------|-----|-----|-----|-----|---------|
| 1 | 8AC-77111-20 | SHROUD | 1 | 1 | 1 | 1 | |
| 2 | 8AT-W7726-00 | LINING SET | 1 | 1 | 1 | 1 | |
| 3 | 8AT-77261-00 | .LINING, SHROUD 1 | 1 | 1 | 1 | 1 | |
| 4 | 8AT-77262-00 | .LINING, SHROUD 2 | 1 | 1 | 1 | 1 | |
| 5 | 8AT-77263-00 | .LINING, SHROUD 3 | 1 | 1 | 1 | 1 | |
| 6 | 8AT-77264-00 | .LINING, SHROUD 4 | 1 | 1 | 1 | 1 | |
| 7 | 8AT-77265-00 | .LINING, SHROUD 5 | 1 | 1 | 1 | 1 | |
| 8 | 8AT-77266-00 | .LINING, SHROUD 6 | 1 | 1 | 1 | 1 | |
| 9 | 8AT-77267-00 | .LINING, SHROUD 7 | 1 | 1 | 1 | 1 | |
| 10 | 8AT-77268-00 | .LINING, SHROUD 8 | 1 | 1 | 1 | 1 | |
| 11 | 8AT-77269-00 | .LINING, SHROUD 9 | 1 | 1 | 1 | 1 | |
| 12 | 82M-7717G-00 | .TAPE 3 | 6 | 6 | 6 | 6 | |
| 13 | 8AT-77125-00 | STAY 1 | 2 | 2 | 2 | 2 | |
| 14 | 92907-06200 | WASHER | 8 | 8 | 8 | 8 | |
| 15 | 95707-06300 | NUT, FLANGE | 8 | 8 | 8 | 8 | |
| 16 | 8AT-77153-00 | PLATE, BACK UP 1 | 1 | 1 | 1 | 1 | |
| 17 | 8AT-77154-00 | PLATE, BACK UP 2 | 1 | 1 | 1 | 1 | |
| 18 | 98507-06020 | SCREW, PAN HEAD | 4 | 4 | 4 | 4 | |
| 19 | 92907-06600 | WASHER, PLATE | 4 | 4 | 4 | 4 | |
| 20 | 8AT-77121-00 | HOOD 1 | 1 | 1 | 1 | 1 | |
| 21 | 8AT-77122-00 | HOOD 2 | 1 | 1 | 1 | 1 | |
| 22 | 90267-48141 | RIVET, BLIND | 4 | 4 | 4 | 4 | |
| 23 | 97707-50016 | SCREW, TAPPING | 2 | 2 | 2 | 2 | |
| 24 | 83R-77140-00 | HINGE ASSY | 1 | 1 | 1 | 1 | |
| 25 | 83R-7714A-00 | HINGE ASSY 2 | 1 | 1 | 1 | 1 | |
| 26 | 98904-06016 | SCREW, BIND | 4 | 4 | 4 | 4 | |
| 27 | 95707-06300 | NUT, FLANGE | 4 | 4 | 4 | 4 | |

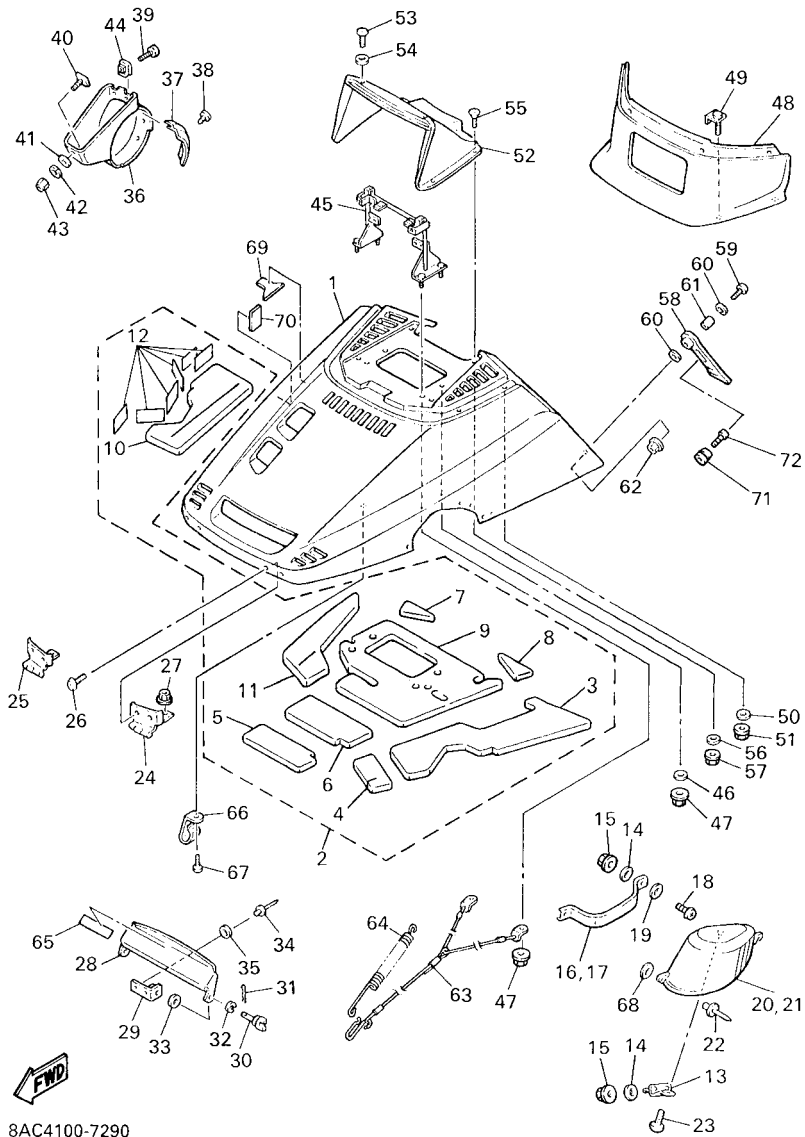

8AC4100-7290

FIG. 29 SHROUD

| REF. NO. | PART NO. | DESCRIPTION | USA | CAN | EUR | JPN | REMARKS |
|----------|--------------|-------------------|-----|-----|-----|-----|---------|
| 28 | 83R-77185-00 | PLATE 1 | 1 | 1 | 1 | 1 | |
| 29 | 83R-77125-00 | STAY 1 | 2 | 2 | 2 | 2 | |
| 30 | 90122-05022 | BOLT, WING | 2 | 2 | 2 | 2 | |
| 31 | 90468-10003 | CLIP | 2 | 2 | 2 | 2 | |
| 32 | 92907-05100 | WASHER, SPRING | 2 | 2 | 2 | 2 | |
| 33 | 90202-05088 | WASHER, PLATE | 2 | 2 | 2 | 2 | |
| 34 | 90267-48079 | RIVET, BLIND | 4 | 4 | 4 | 4 | |
| 35 | 90201-043H7 | WASHER, PLATE | 4 | 4 | 4 | 4 | |
| 36 | 83R-77194-00 | DUCT | 1 | 1 | 1 | 1 | |
| 37 | 83R-77515-00 | BUSH, RUBBER 1 | 1 | 1 | 1 | 1 | |
| 38 | 90269-05039 | RIVET | 3 | 3 | 3 | 3 | |
| 39 | 98907-06014 | SCREW, BIND | 2 | 2 | 2 | 2 | |
| 40 | 83R-77186-00 | PLATE 2 | 1 | 1 | 1 | 1 | |
| 41 | 90201-06557 | WASHER, PLATE | 1 | 1 | 1 | 1 | |
| 42 | 92907-06100 | WASHER, SPRING | 1 | 1 | 1 | 1 | |
| 43 | 95307-06600 | NUT | 1 | 1 | 1 | 1 | |
| 44 | 83R-77144-00 | NUT | 2 | 2 | 2 | 2 | |
| 45 | 83R-77241-00 | SRAY,FAIRING | 1 | 1 | 1 | 1 | |
| 46 | 90201-06557 | WASHER, PLATE | 3 | 3 | 3 | 3 | |
| 47 | 95707-06300 | NUT, FLANGE | 4 | 4 | 4 | 4 | |
| 48 | 8AC-77231-20 | FAIRING | 1 | 1 | 1 | 1 | |
| 49 | 83R-77212-00 | BOLT, WIND SHIELD | 4 | 4 | 4 | 4 | |
| 50 | 90201-06557 | WASHER, PLATE | 2 | 2 | 2 | 2 | |
| 51 | 95707-06300 | NUT, FLANGE | 4 | 4 | 4 | 4 | |
| 52 | 86V-77251-01 | COVER, HEADLIGHT | 1 | 1 | 1 | | |
| | 87R-77251-01 | COVER, HEADLIGHT | | | | 1 | |
| 53 | 98907-05012 | SCREW, BIND | 2 | 2 | 2 | 2 | |

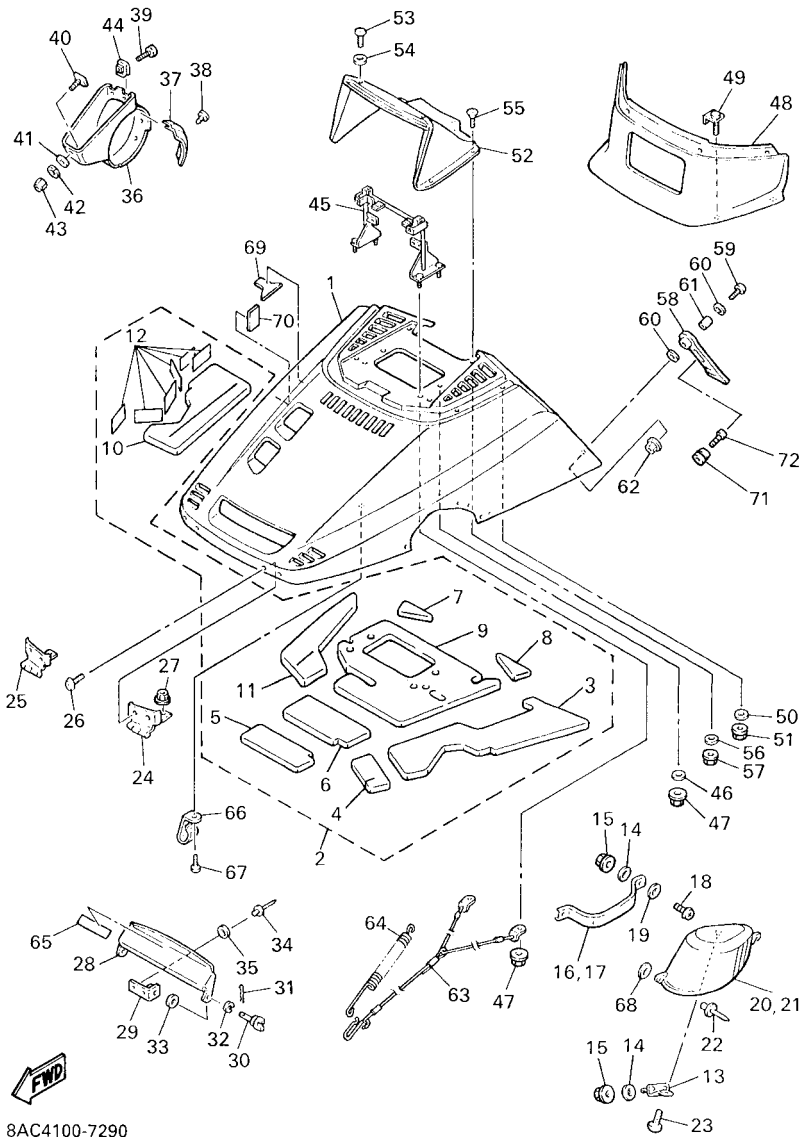

8AC4100-7290

FIG. 29 SHROUD

| REF. NO. | PART NO. | DESCRIPTION | USA | CAN | EUR | JPN | REMARKS |
|----------|--------------|------------------|-----|-----|-----|-----|---------|
| 54 | 90201-06042 | WASHER, PLATE | 2 | 2 | 2 | 2 | |
| 55 | 98707-05016 | SCREW, FLAT HEAD | 4 | 4 | 4 | 4 | |
| 56 | 90201-05029 | WASHER, PLATE | 4 | 4 | 4 | 4 | |
| 57 | 95707-05300 | NUT, FLANGE | 4 | 4 | 4 | 4 | |
| 58 | 8V0-77171-00 | BODY, LATCH 1 | 2 | 2 | 2 | 2 | |
| 59 | 98907-06025 | SCREW, BIND | 2 | 2 | 2 | 2 | |
| 60 | 90201-06557 | WASHER, PLATE | 4 | 4 | 4 | 4 | |
| 61 | 90387-06241 | COLLAR | 2 | 2 | 2 | 2 | |
| 62 | 95707-06500 | NUT, FLANGE | 2 | 2 | 2 | 2 | |
| 63 | 83R-77118-01 | STOPPER, SHROUD | 1 | 1 | 1 | 1 | |
| 64 | 838-77159-00 | CLAMP, ROD | 1 | 1 | 1 | 1 | |
| 65 | 8BE-77762-00 | LABEL, WARNING 2 | 1 | 1 | | | |
| | 89S-77762-01 | LABEL, WARNING 2 | | | 1 | | |
| | 8Y0-77762-90 | LABEL, WARNING 2 | | | | 1 | |
| 66 | 90461-08113 | CLAMP | 3 | 3 | 3 | 3 | |
| 67 | 97707-50014 | SCREW, TAPPING | 2 | 2 | 2 | 2 | |
| 68 | 90201-043H7 | WASHER, PLATE | 4 | 4 | 4 | 4 | |
| 69 | 8AT-2199H-00 | SHIELD, HEAT | 1 | 1 | 1 | 1 | |
| 70 | 8AT-77196-00 | DAMPER, SHROUD | 1 | 1 | 1 | 1 | |
| 71 | 8M6-77175-00 | HOLDER, LATCH | 2 | 2 | 2 | 2 | |
| 72 | 98907-06035 | SCREW, BIND | 2 | 2 | 2 | 2 | |

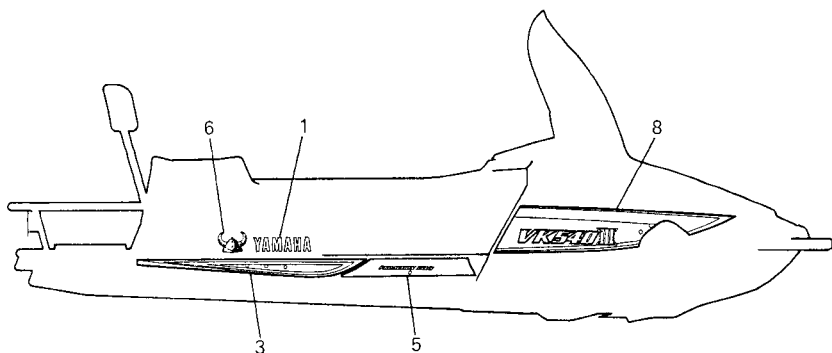
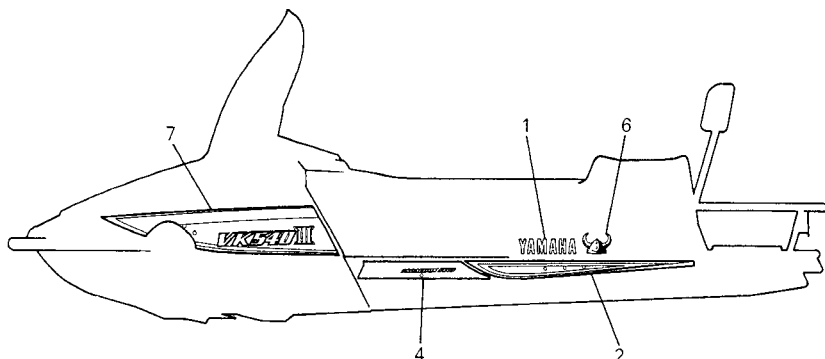
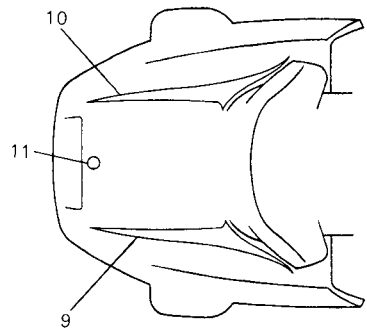

8AC9100-2300

FIG. 30 EMBLEM

| REF. NO. | PART NO. | DESCRIPTION | USA | CAN | EUR | JPN | REMARKS |
|----------|--------------|----------------|-----|-----|-----|-----|---------|
| 1 | 99246-00200 | EMBLEM, YAMAHA | 2 | 2 | 2 | 2 | |
| 2 | 8AC-77351-60 | EMBLEM 1 | 1 | 1 | 1 | 1 | |
| 3 | 8AC-77352-60 | EMBLEM 2 | 1 | 1 | 1 | 1 | |
| 4 | 8AC-77365-20 | EMBLEM 10 | 1 | 1 | 1 | 1 | |
| 5 | 8AC-77366-20 | EMBLEM 11 | 1 | 1 | 1 | 1 | |
| 6 | 8AC-77355-50 | EMBLEM 5 | 2 | 2 | 2 | 2 | |
| 7 | 8AC-77353-60 | EMBLEM 3 | 1 | 1 | 1 | 1 | |
| 8 | 8AC-77354-60 | EMBLEM 4 | 1 | 1 | 1 | 1 | |
| 9 | 8AC-7711A-00 | GRAPHIC 1 | 1 | 1 | 1 | 1 | |
| 10 | 8AC-7711B-00 | GRAPHIC 2 | 1 | 1 | 1 | 1 | |
| 11 | 8AC-2414B-01 | EMBLEM | 1 | 1 | 1 | 1 | |

FIG. 32 GUARD. LUGGAGE BOX

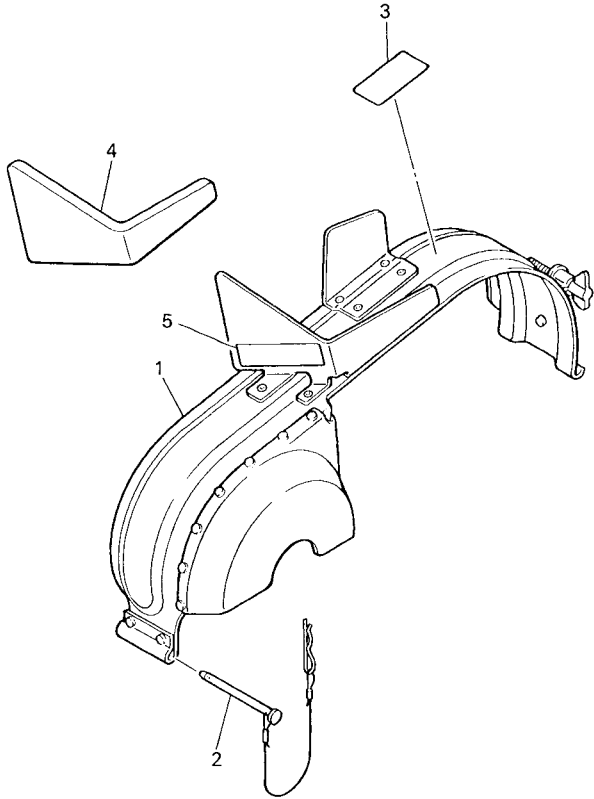

| REF. NO. | PART NO. | DESCRIPTION | USA | CAN | EUR | JPN | REMARKS |
|----------|--------------|------------------|-----|-----|-----|-----|---------|
| 1 | 8AT-77311-00 | GUARD, DRIVE | 1 | 1 | 1 | 1 | |
| 2 | 83R-77327-00 | SHAFT | 1 | 1 | 1 | 1 | |
| 3 | 8BD-77762-00 | LABEL, WARNING 2 | 1 | 1 | | | |
| | 86D-77762-00 | LABEL, WARNING 2 | | | 1 | | |
| | 8BD-77762-21 | LABEL, WARNING 2 | | | | 1 | |
| 4 | 8AT-77319-00 | DAMPER 1 | 1 | 1 | 1 | 1 | |
| 5 | 8AT-1417E-00 | LABEL, CAUTION | 1 | 1 | 1 | | |
| | | | | | | | |
| | | | | | | | |
| | | | | | | | |
| | | | | | | | |
| | | | | | | | |
| | | | | | | | |
| | | | | | | | |
| | | | | | | | |

 8AC6100-9320

FIG. 33 BUMPER

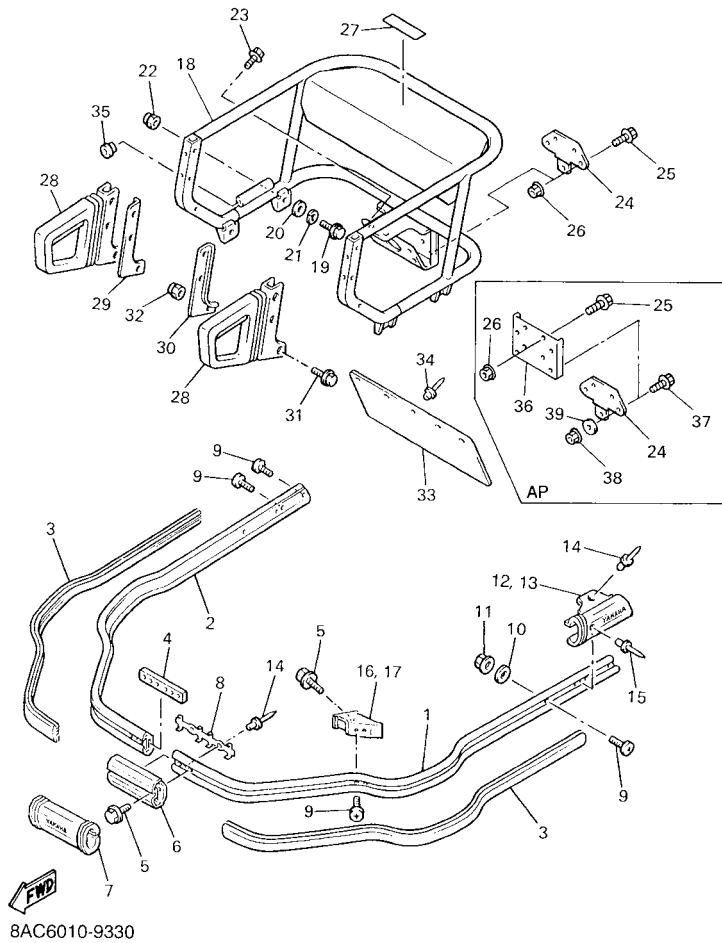

| REF. NO. | PART NO. | DESCRIPTION | USA | CAN | EUR | JPN | REMARKS |
|----------|--------------|-------------------|-----|-----|-----|-----|---------|
| 1 | 8AT-77511-01 | BUMPER, FRONT 1 | 1 | 1 | 1 | 1 | |
| 2 | 8AT-77512-01 | BUMPER, FRONT 2 | 1 | 1 | 1 | 1 | |
| 3 | 8AT-77516-00 | BUSH, RUBBER 2 | 2 | 2 | 2 | 2 | |
| 4 | 8AT-77529-00 | SPACER, BUMPER | 1 | 1 | 1 | 1 | |
| 5 | 90105-08408 | BOLT, FLANGE | 8 | 8 | 8 | 8 | |
| 6 | 8AT-77552-00 | PROTECTOR 2 | 1 | 1 | 1 | 1 | |
| 7 | 8AT-77551-01 | PROTECTOR 1 | 1 | 1 | 1 | 1 | |
| 8 | 8AT-77553-00 | PROTECTOR 3 | 1 | 1 | 1 | 1 | |
| 9 | 90149-08230 | SCREW | 11 | 11 | 11 | 11 | |
| 10 | 92907-08200 | WASHER | 3 | 3 | 3 | 3 | |
| 11 | 95307-08600 | NUT | 3 | 3 | 3 | 3 | |
| 12 | 8AT-77521-00 | STOPPER, 1 | 1 | 1 | 1 | 1 | |
| 13 | 8AT-77522-00 | STOPPER 2 | 1 | 1 | 1 | 1 | |
| 14 | 90267-48141 | RIVET, BLIND | 4 | 4 | 4 | 4 | |
| 15 | 90267-48149 | RIVET, BLIND | 2 | 2 | 2 | 2 | |
| 16 | 8AT-77523-00 | END, BUMPER | 1 | 1 | 1 | 1 | |
| 17 | 8AT-77524-00 | END, BUMPER | 1 | 1 | 1 | 1 | |
| 18 | 8AC-77540-00 | REAR BUMPER COMP. | 1 | 1 | 1 | 1 | |
| 19 | 95827-08014 | BOLT, FLANGE | 4 | 4 | 4 | 4 | |
| 20 | 92907-08200 | WASHER | 4 | 4 | 4 | 4 | |
| 21 | 92907-08100 | WASHER, SPRING | 4 | 4 | 4 | 4 | |
| 22 | 95307-08800 | NUT | 4 | 4 | 4 | 4 | |
| 23 | 95827-08020 | BOLT, FLANGE | 10 | 10 | 10 | 10 | |
| 24 | 84R-77592-00 | BRACKET, HITCH 2 | 1 | 1 | 1 | 1 | |
| 25 | 95827-08020 | BOLT, FLANGE | 4 | 4 | 4 | 4 | |
| 26 | 95607-08200 | NUT, SELF-LOCKING | 4 | 4 | 4 | 4 | |
| 27 | 89X-24897-00 | EMBLEM | 1 | 1 | | | |

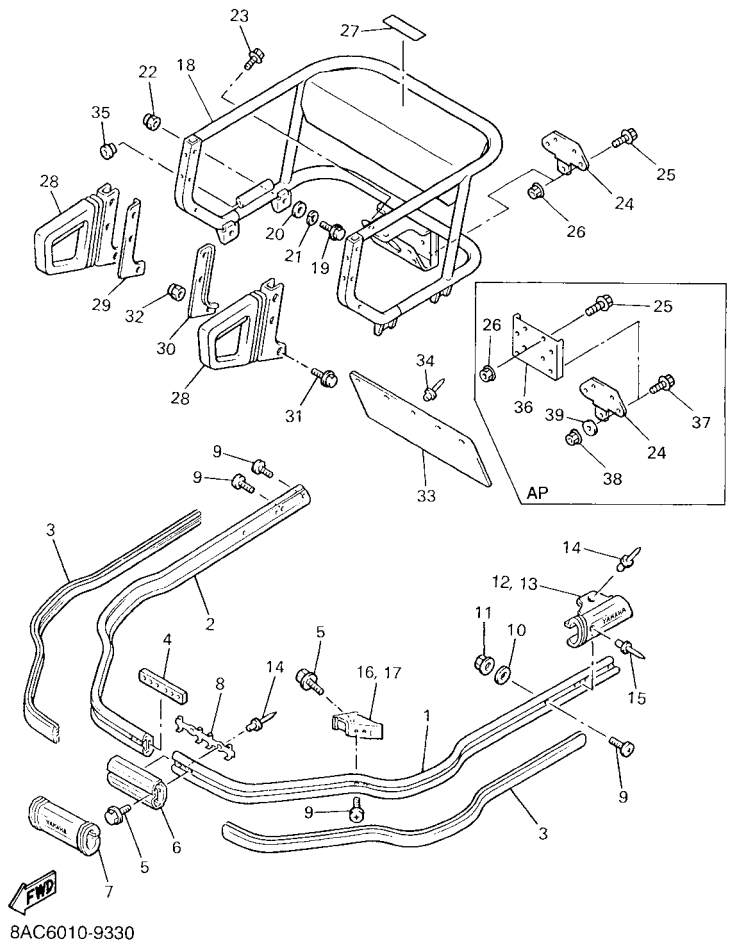
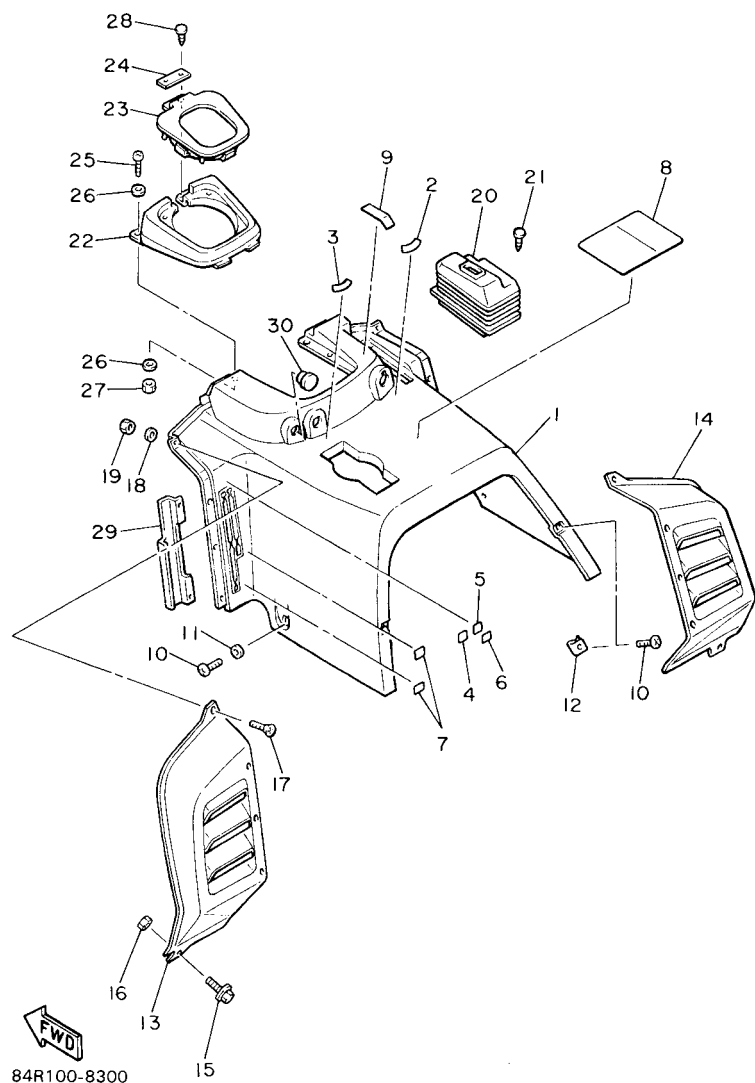

FIG. 33 BUMPER

| REF. NO. | PART NO. | DESCRIPTION | USA | CAN | EUR | JPN | REMARKS |
|----------|--------------|------------------|-----|-----|-----|-----|---------|
| 27 | 89Y-24897-00 | EMBLEM | | | | 1 | |
| | 4KN-24877-C0 | LABEL, CAUTION | | | | 1 | |
| 28 | 8X0-77571-00 | GRIP, ASSIST 1 | 2 | 2 | 2 | 2 | |
| 29 | 8X0-77525-00 | WASHER 1 | 1 | 1 | 1 | 1 | |
| 30 | 8X0-77526-00 | WASHER 2 | 1 | 1 | 1 | 1 | |
| 31 | 95807-08040 | BOLT, FLANGE | 6 | 6 | 6 | 6 | |
| 32 | 90176-08063 | NUT, CROWN | 6 | 6 | 6 | 6 | |
| 33 | 83R-77595-00 | FLAP | 1 | 1 | 1 | 1 | |
| 34 | 90267-48086 | RIVET, BLIND | 5 | 5 | 5 | 5 | |
| 35 | 90480-15268 | GROMMET | 2 | 2 | 2 | 2 | |
| 36 | 80M-77591-00 | BRACKET, HITCH 1 | | | | 1 | AP |
| 37 | 95827-08025 | BOLT, FLANGE | | | | 4 | AP |
| 38 | 95717-08300 | NUT, FLANGE | | | | 4 | AP |
| 39 | 92907-08600 | WASHER, PLATE | | | | 4 | AP |

FIG. 34 INSTRUMENT PANEL



| REF. NO. | PART NO. | DESCRIPTION | USA | CAN | EUR | JPN | REMARKS |
|----------|--------------|---------------------------|-----|-----|-----|-----|---------|
| 1 | 86V-77711-00 | PANEL, INSTRUMENT | 1 | 1 | 1 | 1 | |
| 2 | 8V0-77741-20 | INDICATOR 1 | 1 | 1 | 1 | 1 | |
| 3 | 8U9-77742-00 | INDICATOR 2 | 1 | 1 | 1 | 1 | |
| 4 | 87A-77743-00 | INDICATOR 3 | 1 | 1 | 1 | 1 | |
| 5 | 87A-77742-00 | INDICATOR 2 | 1 | 1 | 1 | 1 | |
| 6 | 87A-77741-00 | INDICATOR 1 | 1 | 1 | 1 | 1 | |
| 7 | 87A-77745-00 | INDICATOR 5 | 2 | 2 | 2 | 2 | |
| 8 | 87R-77761-10 | LABEL, WARNING 1 | 1 | 1 | | | |
| | 8AC-77761-10 | LABEL, WARNING 1 | | | 1 | | |
| | 8AC-77761-00 | LABEL, WARNING 1 | | | | 1 | |
| 9 | 83R-77741-00 | INDICATOR 1 | 1 | 1 | 1 | 1 | |
| 10 | 98907-06016 | SCREW, BIND | 4 | 4 | 4 | 4 | |
| 11 | 90387-060U0 | COLLAR | 2 | 2 | 2 | 2 | |
| 12 | 83R-77144-00 | NUT | 2 | 2 | 2 | 2 | |
| 13 | 83R-77131-01 | LOUVER 1 | 1 | 1 | 1 | 1 | |
| 14 | 83R-77132-01 | LOUVER 2 | 1 | 1 | 1 | 1 | |
| 15 | 95807-06016 | BOLT, FLANGE | 2 | 2 | 2 | 2 | |
| 16 | 95707-06300 | NUT, FLANGE | 2 | 2 | 2 | 2 | |
| 17 | 98707-04016 | SCREW, FLAT HEAD | 7 | 7 | 7 | 7 | |
| 18 | 90201-047A2 | WASHER, PLATE | 5 | 5 | 5 | 5 | |
| 19 | 95707-04300 | NUT, FLANGE | 5 | 5 | 5 | 5 | |
| 20 | 83R-77731-00 | SHIELD 1 | 1 | 1 | 1 | 1 | |
| 21 | 90269-05055 | RIVET | 4 | 4 | 4 | 4 | |
| 22 | 83R-77712-00 | PANEL, INSTRUMENT | 1 | 1 | 1 | 1 | |
| 23 | 83R-77740-00 | GROMMET, INSTRUMENT PANEL | 1 | 1 | 1 | 1 | |
| 24 | 83R-77728-00 | WASHER | 1 | 1 | 1 | 1 | |
| 25 | 98907-05016 | SCREW, BIND | 2 | 2 | 2 | 2 | |

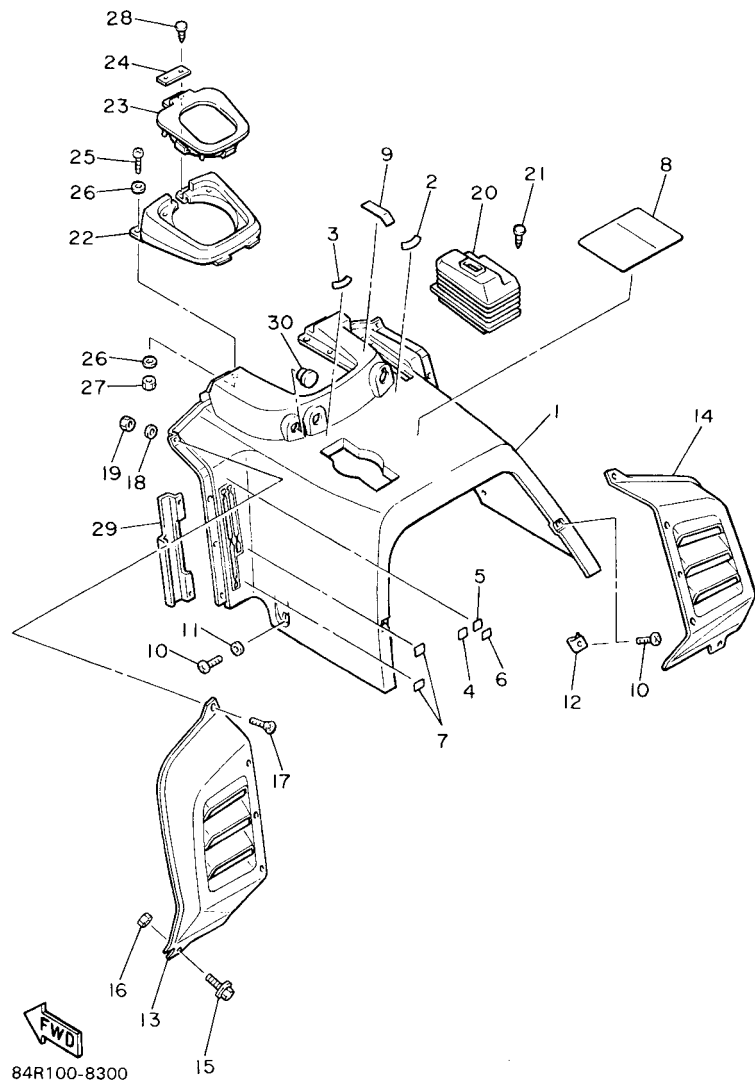
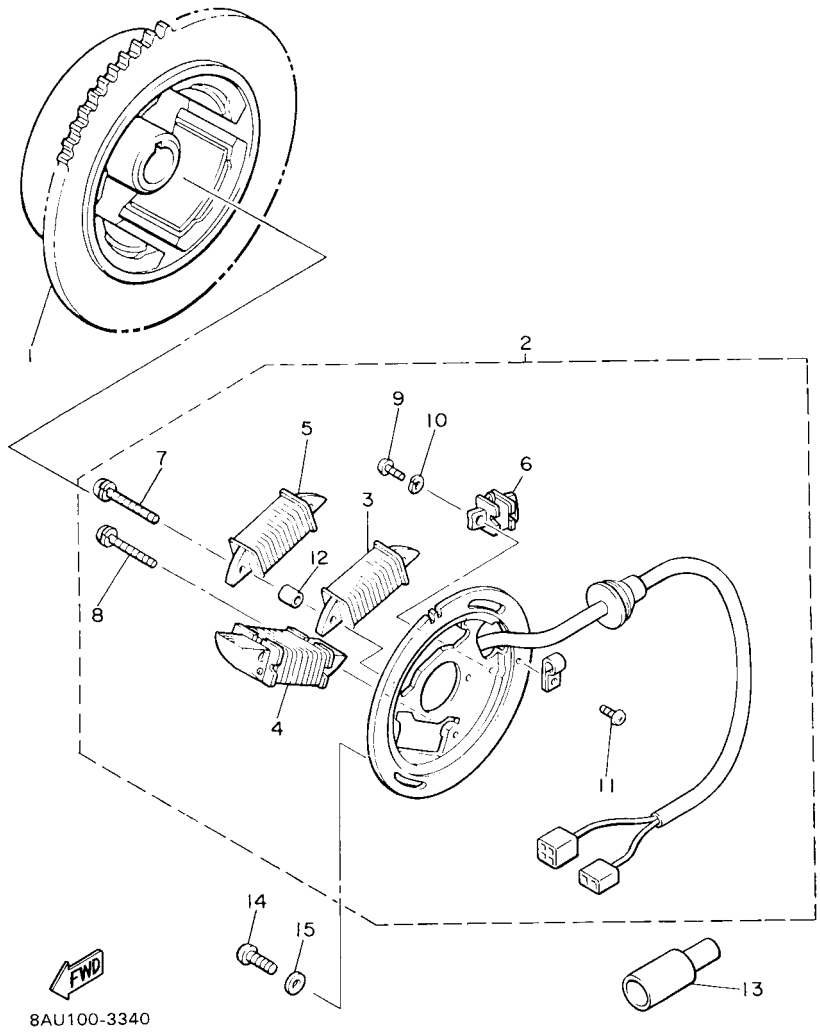

FIG. 34 INSTRUMENT PANEL

| REF. NO. | PART NO. | DESCRIPTION | USA | CAN | EUR | JPN | REMARKS |
|----------|--------------|---------------|-----|-----|-----|-----|---------|
| 26 | 90201-054K4 | WASHER, PLATE | 4 | 4 | 4 | 4 | |
| 27 | 95707-05300 | NUT, FLANGE | 2 | 2 | 2 | 2 | |
| 28 | 90269-05055 | RIVET | 2 | 2 | 2 | 2 | |
| 29 | 83R-2419A-00 | HOLDER | 1 | 1 | 1 | 1 | |
| 30 | 90480-12012 | GROMMET | 1 | 1 | 1 | 1 | |
| ----- | | | | | | | |
| ----- | | | | | | | |
| ----- | | | | | | | |
| ----- | | | | | | | |
| ----- | | | | | | | |
| ----- | | | | | | | |
| ----- | | | | | | | |
| ----- | | | | | | | |
| ----- | | | | | | | |
| ----- | | | | | | | |

FIG. 35 GENERATOR

| REF. NO. | PART NO. | DESCRIPTION | USA | CAN | EUR | JPN | REMARKS |
|----------|--------------|---------------------|-----|-----|-----|-----|---------|
| 1 | 8AT-85550-00 | ROTOR ASSY | 1 | 1 | 1 | 1 | |
| 2 | 8AT-85560-00 | BASE ASSY | 1 | 1 | 1 | 1 | |
| 3 | 81L-85520-M0 | .COIL, CHARGE | 1 | 1 | 1 | 1 | |
| 4 | 81L-81313-M0 | .COIL, LIGHTING 1 | 1 | 1 | 1 | 1 | |
| 5 | 81L-81314-M0 | .COIL, LIGHTING 2 | 1 | 1 | 1 | 1 | |
| 6 | 8R4-85580-M0 | .COIL, PULSER | 1 | 1 | 1 | 1 | |
| 7 | 90159-05130 | .SCREW, WITH WASHER | 2 | 2 | 2 | 2 | |
| 8 | 90159-05129 | .SCREW, WITH WASHER | 2 | 2 | 2 | 2 | |
| 9 | 98502-04012 | .SCREW, PAN HEAD | 2 | 2 | 2 | 2 | |
| 10 | 92902-04100 | .WASHER, SPRING | 3 | 3 | 3 | 3 | |
| 11 | 98502-04008 | .SCREW, PAN HEAD | 1 | 1 | 1 | 1 | |
| 12 | 90387-06299 | .COLLAR | 2 | 2 | 2 | 2 | |
| 13 | 8Y0-82599-00 | COVER, CONNECTER | 1 | 1 | 1 | 1 | |
| 14 | 98907-06016 | SCREW, BIND | 2 | 2 | 2 | 2 | |
| 15 | 90201-06043 | WASHER, PLATE | 2 | 2 | 2 | 2 | |



8AU100-3340

FIG. 36 STARTING MOTOR

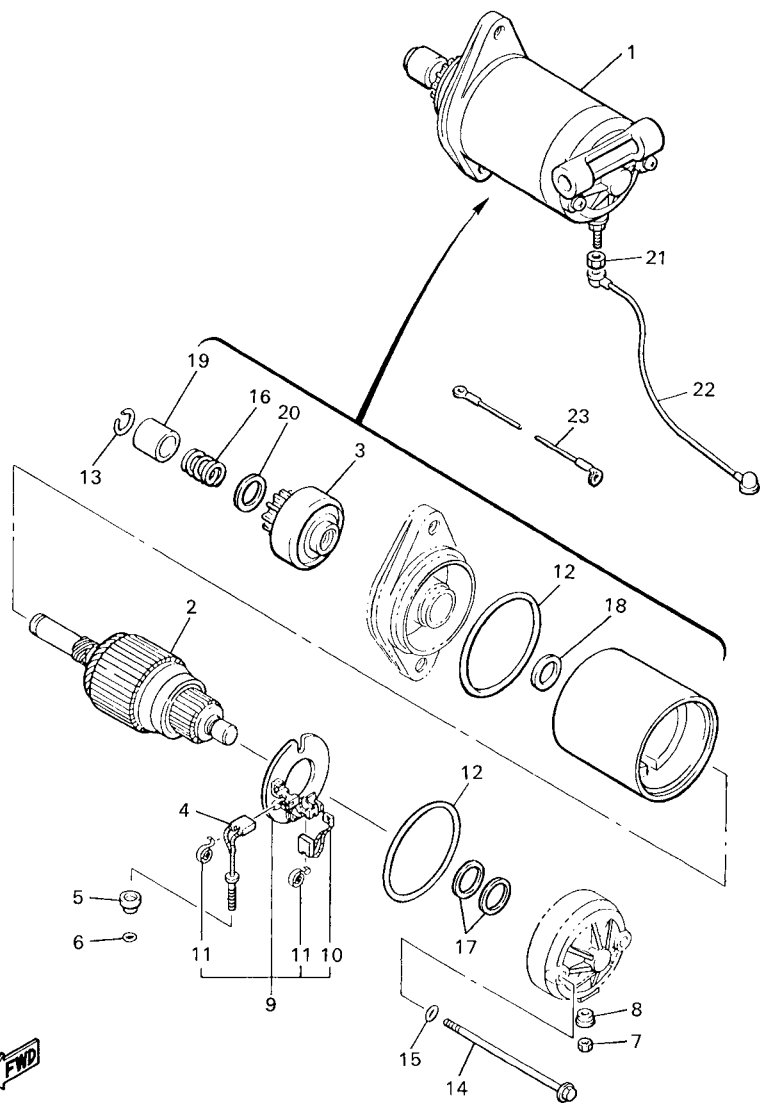

8AC6100-9360

| REF. NO. | PART NO. | DESCRIPTION | USA | CAN | EUR | JPN | REMARKS |
|----------|--------------|---------------------|-----|-----|-----|-----|---------|
| 1 | 8BB-81800-01 | STARTING MOTOR ASSY | 1 | 1 | 1 | 1 | |
| 2 | 8Y3-81850-50 | .ARMATURE ASSY | 1 | 1 | 1 | 1 | |
| 3 | 84N-81832-51 | .CLUTCH, OVER RUN | 1 | 1 | 1 | 1 | |
| 4 | 73A-81811-00 | .BRUSH 1 | 1 | 1 | 1 | 1 | |
| 5 | 73A-81829-50 | .GROMMET | 1 | 1 | 1 | 1 | |
| 6 | 73A-81847-00 | .O-RING | 1 | 1 | 1 | 1 | |
| 7 | 4H7-81872-00 | .NUT, SPECIAL | 1 | 1 | 1 | 1 | |
| 8 | 73A-81829-00 | .GROMMET | 1 | 1 | 1 | 1 | |
| 9 | 8L6-81840-50 | .BRUSH HOLDER ASSY | 1 | 1 | 1 | 1 | |
| 10 | 84N-81812-00 | ..BRUSH 2 | 1 | 1 | 1 | 1 | |
| 11 | 8L6-81813-50 | ..SPRING, BRUSH | 2 | 2 | 2 | 2 | |
| 12 | 4H7-81844-50 | .O-RING | 2 | 2 | 2 | 2 | |
| 13 | 8L6-81834-50 | .RING | 1 | 1 | 1 | 1 | |
| 14 | 84N-81826-00 | .BOLT | 2 | 2 | 2 | 2 | |
| 15 | 8L6-81847-50 | .O-RING | 2 | 2 | 2 | 2 | |
| 16 | 8BB-81836-00 | .SPRING, LEVER | 1 | 1 | 1 | 1 | |
| 17 | 4H7-81843-50 | .WASHER 1 | 2 | 2 | 2 | 2 | |
| 18 | 8L6-81835-50 | .WASHER 2 | 1 | 1 | 1 | 1 | |
| 19 | 8L6-81833-50 | .RING, STOP | 1 | 1 | 1 | 1 | |
| 20 | 8BB-8185A-00 | .WASHER, PLATE | 1 | 1 | 1 | 1 | |
| 21 | 95307-06600 | NUT | 1 | 1 | 1 | 1 | |
| 22 | 83R-82117-01 | WIRE, LEAD | 1 | 1 | 1 | 1 | |
| 23 | 88N-82116-00 | WIRE, MINUS LEAD | 1 | 1 | 1 | 1 | |

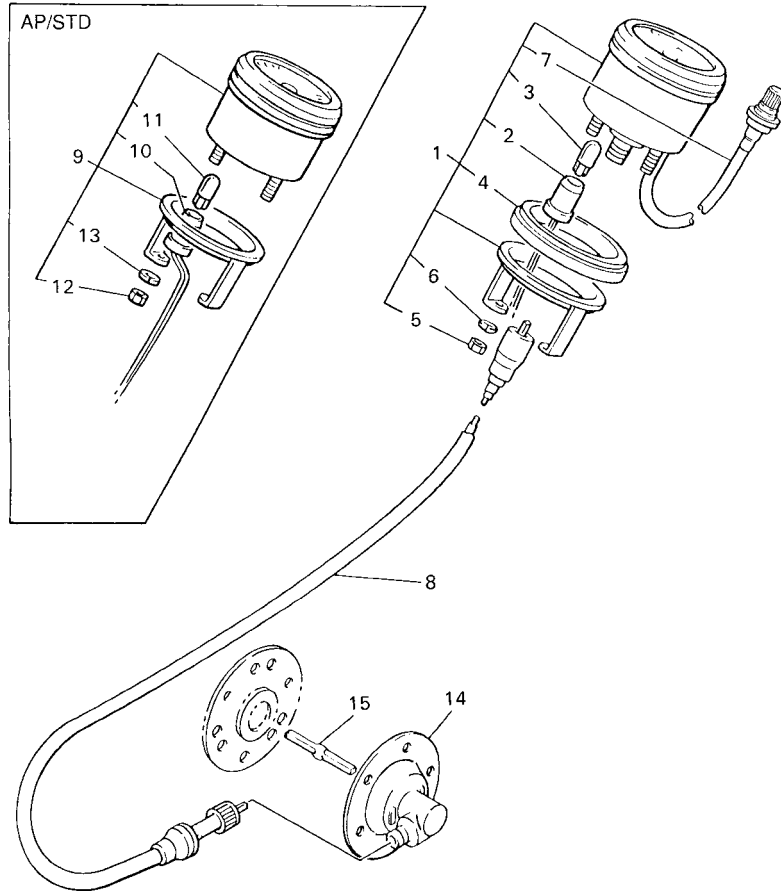

8AC7100-0370

FIG. 37 METER

| REF. NO. | PART NO. | DESCRIPTION | USA | CAN | EUR | JPN | REMARKS |
|----------|--------------|---------------------------|-----|-----|-----|-----|---------|
| 1 | 87R-83510-40 | SPEEDOMETER ASSY (MILE/H) | 1 | | | | |
| | 86V-83510-20 | SPEEDOMETER ASSY (KM/H) | | 1 | 1 | 1 | |
| 2 | 8V7-83536-40 | .SOCKET, METER | 1 | 1 | 1 | 1 | |
| 3 | 4R0-83517-00 | .BULB (12V-3.4W T10) | 1 | 1 | 1 | 1 | |
| 4 | 8G6-83523-00 | .DAMPER | 1 | 1 | 1 | 1 | |
| 5 | 95302-05600 | .NUT | 2 | 2 | 2 | 2 | |
| 6 | 92902-05100 | .WASHER, SPRING | 2 | 2 | 2 | 2 | |
| 7 | 8K1-83603-00 | .TRIP METER CABLE ASSY | 1 | 1 | 1 | 1 | |
| 8 | 8H4-83560-00 | METER CABLE ASSY | 1 | 1 | 1 | 1 | |
| 9 | 85L-83540-00 | TACHOMETER ASSY | 1 | 1 | 1 | | AP |
| | 85L-83540-00 | TACHOMETER ASSY | | | | 1 | STD |
| 10 | 85L-83509-00 | .SOCKET CORD ASSY | 1 | 1 | 1 | | AP |
| | 85L-83509-00 | .SOCKET CORD ASSY | | | | 1 | STD |
| 11 | 4R0-83517-00 | .BULB (12V-3.4W T10) | 1 | 1 | 1 | | AP |
| | 4R0-83517-00 | .BULB (12V-3.4W T10) | | | | 1 | STD |
| 12 | 95380-05600 | .NUT | 4 | 4 | 4 | | AP |
| | 95380-05600 | .NUT | | | | 4 | STD |
| 13 | 92990-05100 | .WASHER, SPRING | 4 | 4 | 4 | | AP |
| | 92990-05100 | .WASHER, SPRING | | | | 4 | STD |
| 14 | 83R-47700-00 | METER GEAR HOUSING COMP. | 1 | 1 | 1 | 1 | |
| 15 | 8K4-47715-00 | JOINT | 1 | 1 | 1 | 1 | |

FIG. 38 HEADLIGHT

| REF. NO. | PART NO. | DESCRIPTION | USA | CAN | EUR | JPN | REMARKS |
|----------|--------------|----------------------|-----|-----|-----|-----|-------------|
| 1 | 84R-8430A-A0 | HEAD LIGHT UNIT ASSY | 1 | 1 | | 1 | |
| | 83R-8430A-G0 | HEAD LIGHT UNIT ASSY | | | 1 | | |
| 2 | 51L-84332-00 | .SPRING, SCREW | 1 | 1 | 1 | 1 | |
| 3 | 51L-8431U-00 | .HOLDER | 1 | 1 | 1 | 1 | |
| 4 | 51L-84334-00 | .NUT, ADJUSTING | 2 | 2 | 2 | 2 | |
| 5 | 36Y-84324-00 | .SPRING, REFLECTOR | 3 | 3 | 3 | 3 | |
| 6 | 2F9-84314-00 | BULB (12V-60/55W) | 1 | 1 | 1 | 1 | (H4)HALOGEN |
| 7 | 36Y-84397-00 | COVER, SOCKET | 1 | 1 | 1 | 1 | |
| 8 | 498-84145-60 | COLLAR, BODY FITTING | 2 | 2 | 2 | 2 | |
| 9 | 498-84164-60 | DAMPER | 2 | 2 | 2 | 2 | |
| 10 | 498-84163-60 | DAMPER | 2 | 2 | 2 | 2 | |
| 11 | 83R-8430M-00 | GEAR UNIT ASSY | 1 | 1 | 1 | 1 | |
| 12 | 97707-40616 | SCREW, TAPPING | 2 | 2 | 2 | 2 | |
| 13 | 26H-8432M-00 | KNOB ASSY | 1 | 1 | 1 | 1 | |
| 14 | 97007-08040 | BOLT | 2 | 2 | 2 | 2 | |
| 15 | 92907-08600 | WASHER, PLATE | 2 | 2 | 2 | 2 | |
| 16 | 36Y-84354-00 | GROMMET | 2 | 2 | 2 | 2 | |
| 17 | 90201-08766 | WASHER, PLATE | 2 | 2 | 2 | 2 | |
| 18 | 8AT-84359-00 | CORD, HEADLIGHT | 1 | 1 | 1 | 1 | |
| 19 | 437-83936-01 | BAND, SWITCH CORD | 1 | 1 | 1 | 1 | |

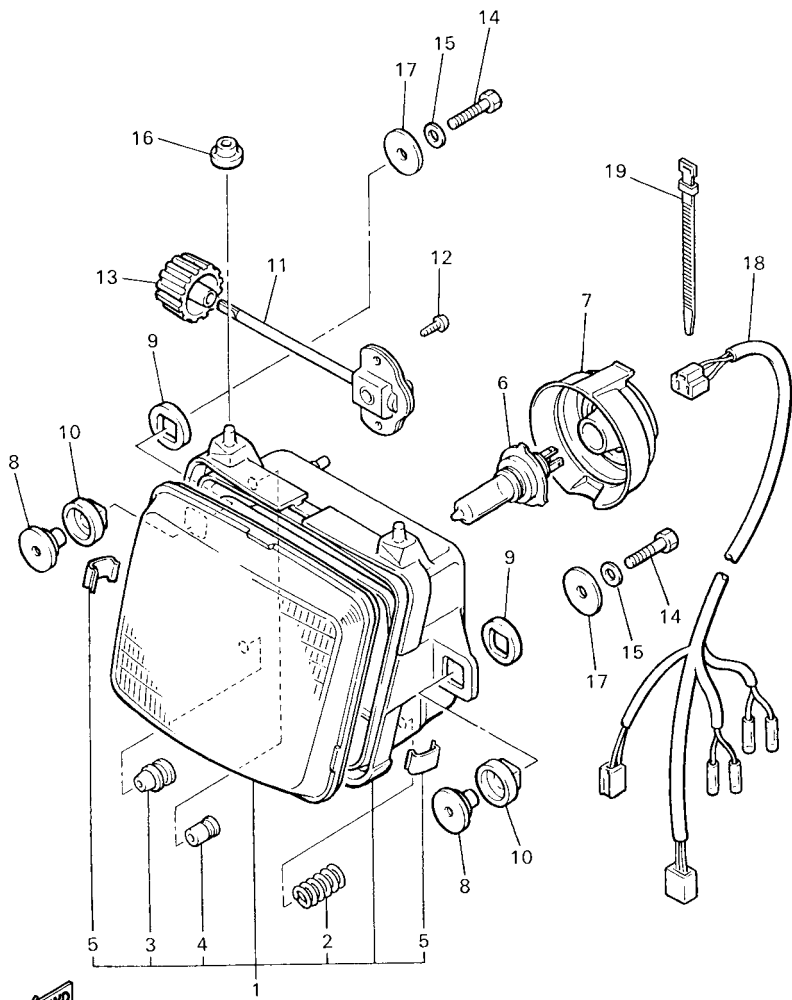

8AC4100-7380

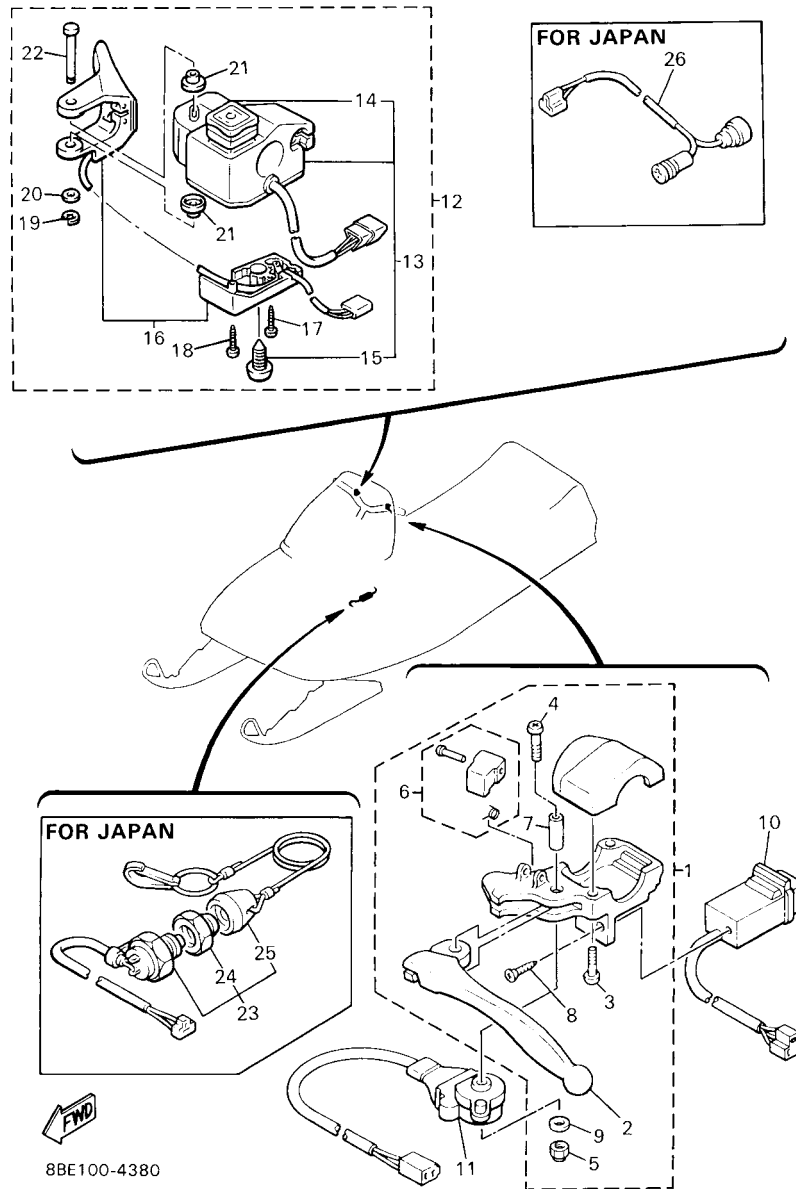

FIG. 40 HANDLE SWITCH. LEVER

| REF. NO. | PART NO. | DESCRIPTION | USA | CAN | EUR | JPN | REMARKS |
|----------|--------------|---------------------------|-----|-----|-----|-----|--------------|
| 1 | 88R-W8291-00 | LEVER HOLDER ASSY (LEFT) | 1 | 1 | 1 | 1 | |
| 2 | 8H8-83912-00 | .LEVER 1 | 1 | 1 | 1 | 1 | |
| 3 | 90157-05027 | .SCREW, PAN HEAD | 2 | 2 | 2 | 2 | |
| 4 | 90157-05113 | .SCREW, PAN HEAD | 1 | 1 | 1 | 1 | |
| 5 | 95707-05300 | .NUT, FLANGE | 1 | 1 | 1 | 1 | |
| 6 | 8K4-83930-00 | .LEVER LOCK ASSY | 1 | 1 | 1 | 1 | |
| 7 | 802-83913-00 | .COLLAR, LEVER 1 | 1 | 1 | 1 | 1 | |
| 8 | 97707-30712 | .SCREW, TAPPING | 1 | 1 | 1 | 1 | |
| 9 | 92907-05200 | .WASHER | 1 | 1 | 1 | 1 | |
| 10 | 8K4-83950-01 | BEAM SWITCH ASSY | 1 | 1 | 1 | 1 | |
| 11 | 88R-82530-00 | STOP SWITCH ASSY | 1 | 1 | 1 | 1 | |
| 12 | 8AU-82720-02 | LEVER HOLDER ASSY (RIGHT) | 1 | 1 | 1 | 1 | |
| 13 | 8AU-83963-00 | .SWITCH, HANDLE 3 (RIGHT) | 1 | 1 | 1 | 1 | |
| 14 | 8AU-82575-09 | ..ENGINE STOP SWITCH ASSY | 1 | 1 | 1 | 1 | WIRE/L=240MM |
| 15 | 8R6-83928-00 | ..SCREW | 1 | 1 | 1 | 1 | |
| 16 | 8AU-82970-02 | .THUMB WARMER ASSY | 1 | 1 | 1 | 1 | |
| 17 | 97706-30620 | .SCREW, TAPPING | 1 | 1 | 1 | 1 | |
| 18 | 97706-30630 | .SCREW, TAPPING | 1 | 1 | 1 | 1 | |
| 19 | 99001-04600 | .CIRCLIP | 1 | 1 | 1 | 1 | |
| 20 | 85G-83663-00 | .WASHER, SPECIAL | 1 | 1 | 1 | 1 | |
| 21 | 85G-83956-00 | .CAP 1 | 2 | 2 | 2 | 2 | |
| 22 | 88T-8399F-00 | .SHAFT | 1 | 1 | 1 | 1 | |
| 23 | 8H8-82550-01 | ENGINE STOP SWITCH ASSY | | | | 1 | AP |
| 24 | 8H8-82557-00 | .NUT | | | | 1 | AP |
| 25 | 8H7-82552-01 | .CAP, SWITCH | | | | 1 | AP |
| 26 | 89L-82318-00 | WIRE, SUB-LEAD | | | | 1 | AP |

FIG. 41 ELECTRICAL 1

| REF. NO. | PART NO. | DESCRIPTION | USA | CAN | EUR | JPN | REMARKS |
|----------|--------------|--------------------------------|-----|-----|-----|-----|---------|
| 1 | 88T-82310-00 | IGNITION COIL ASSY | 1 | 1 | 1 | 1 | |
| 2 | 97880-06020 | SCREW, PAN HEAD | 2 | 2 | 2 | 2 | |
| 3 | 92990-06600 | WASHER, PLATE | 2 | 2 | 2 | 2 | |
| 4 | 861-82361-00 | CLAMP, CORD | 1 | 1 | 1 | 1 | |
| 5 | 8K1-82370-20 | PLUG CAP ASSY (WITH RESISTOR) | 2 | 2 | 2 | 2 | |
| 6 | 8G5-82372-00 | SEAL, PLUG CAP | 2 | 2 | 2 | 2 | |
| 7 | 8AU-85540-00 | C.D.I. UNIT ASSY | 1 | 1 | 1 | 1 | |
| 8 | 2A7-85546-00 | BAND | 1 | 1 | 1 | 1 | |
| 9 | 8K1-82510-20 | MAIN SWITCH ASSY | 1 | 1 | 1 | 1 | |
| 10 | 526-82579-00 | .CAP, KEY | 2 | 2 | 2 | 2 | |
| 11 | 87L-83383-01 | BUZZER | 1 | 1 | 1 | 1 | |
| 12 | 95827-06016 | BOLT, FLANGE | 1 | 1 | 1 | 1 | |
| 13 | 95607-06200 | NUT, SELF U-FLANGE | 1 | 1 | 1 | 1 | |
| 14 | 8BE-82917-00 | SWITCH | 1 | 1 | 1 | 1 | |
| 15 | 82M-81910-A0 | VOLTAGE REGULATOR ASSY | 1 | 1 | 1 | 1 | |
| 16 | 97007-06014 | BOLT | 1 | 1 | 1 | 1 | |
| 17 | 95707-06300 | NUT, FLANGE | 1 | 1 | 1 | 1 | |
| 18 | 8AC-82590-00 | WIRE HARNESS ASSY | 1 | 1 | 1 | 1 | |
| 19 | 8AC-82509-00 | WIRE, SUB LEAD | 1 | 1 | 1 | 1 | |
| 20 | 8AC-84717-01 | CORD, TAILLIGHT | 1 | 1 | 1 | 1 | |
| 21 | 5E3-82110-81 | BATTERY ASSY (YUASA YB16AL-A2) | 1 | 1 | 1 | | |
| | 5E5-82110-T1 | BATTERY ASSY (YUASA YB16AL-A2) | | | | 1 | |
| 22 | 8AC-8235W-00 | PIPE | 1 | 1 | 1 | 1 | |
| 23 | 90480-12314 | GROMMET | 1 | 1 | 1 | 1 | |
| 24 | 8BE-82150-00 | FUSE HOLDER ASSY | 1 | 1 | 1 | 1 | |
| 25 | 42X-82151-00 | .FUSE (10A-BL) | 2 | 2 | 2 | 2 | |
| 26 | 1Y8-81970-60 | RECTIFIER ASSY | 1 | 1 | 1 | 1 | |

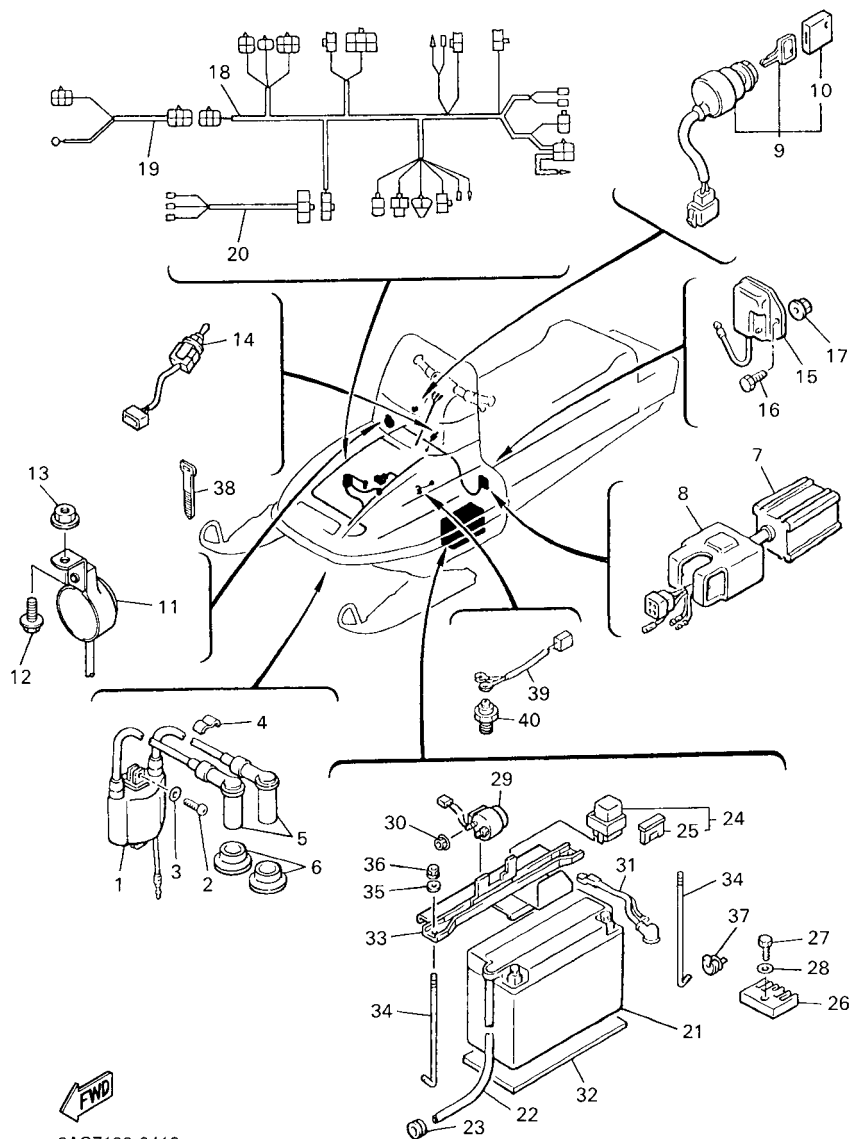

FIG. 41 ELECTRICAL 1

| REF. NO. | PART NO. | DESCRIPTION | USA | CAN | EUR | JPN | REMARKS |
|----------|--------------|------------------------|-----|-----|-----|-----|---------|
| 27 | 97007-06020 | BOLT | 1 | 1 | 1 | 1 | |
| 28 | 92907-06600 | WASHER, PLATE | 1 | 1 | 1 | 1 | |
| 29 | 50W-81940-10 | STARTER RELAY ASSY | 1 | 1 | 1 | 1 | |
| 30 | 95707-06500 | NUT, FLANGE | 2 | 2 | 2 | 2 | |
| 31 | 88N-82115-00 | WIRE, PLUS LEAD | 1 | 1 | 1 | 1 | |
| 32 | 84N-82122-00 | SEAT, BATTERY | 1 | 1 | 1 | 1 | |
| 33 | 8AC-82136-10 | PLATE, BATTERY FITTING | 1 | 1 | 1 | 1 | |
| 34 | 8Y7-82133-00 | SCREW, FITTING | 2 | 2 | 2 | 2 | |
| 35 | 92907-06600 | WASHER, PLATE | 2 | 2 | 2 | 2 | |
| 36 | 95707-06300 | NUT, FLANGE | 1 | 1 | 1 | 1 | |
| 37 | 8AC-82355-00 | GROMMET | 1 | 1 | 1 | 1 | |
| 38 | 341-26397-01 | BAND | 1 | 1 | 1 | 1 | |
| 39 | 87L-82318-00 | WIRE, SUB-LEAD | 1 | 1 | 1 | 1 | |
| 40 | 4KD-82540-00 | NEUTRAL SWITCH ASSY | 1 | 1 | 1 | 1 | |

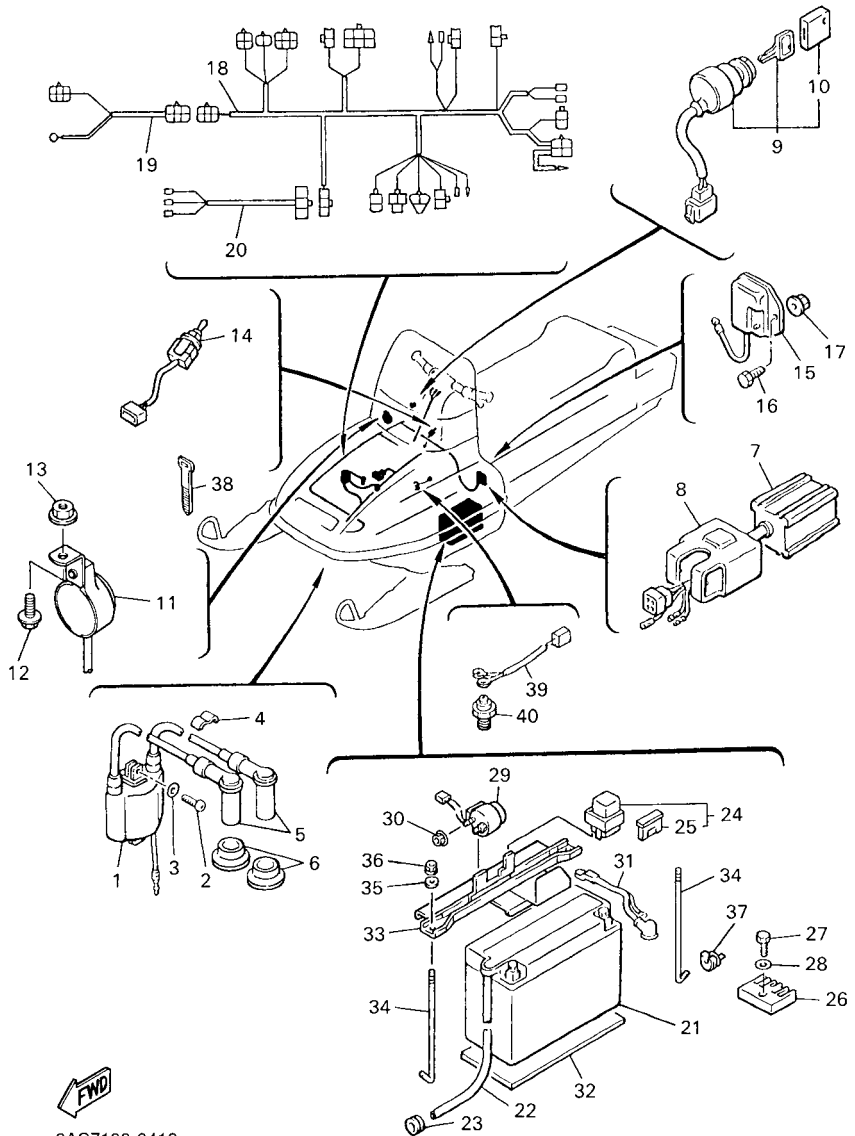
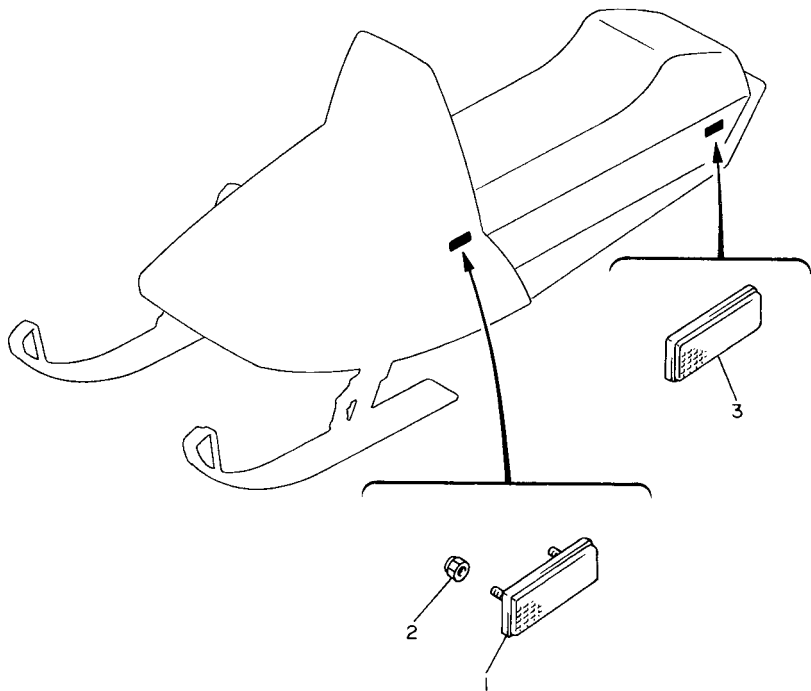
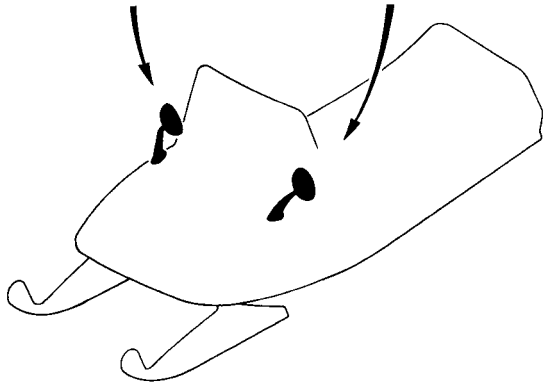
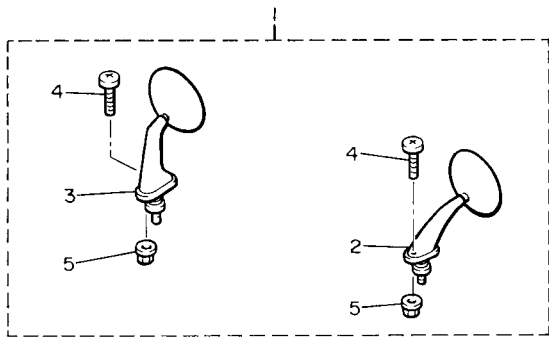

FIG. 42 ELECTRICAL 2

| REF. NO. | PART NO. | DESCRIPTION | USA | CAN | EUR | JPN | REMARKS |
|----------|--------------|---------------------|-----|-----|-----|-----|---------|
| 1 | 86R-85110-00 | REFLECTOR ASSY | 2 | 2 | 2 | 2 | |
| 2 | 95607-05200 | NUT, U FLANGE | 4 | 4 | 4 | 4 | |
| 3 | 81G-85130-00 | REAR REFLECTOR ASSY | 2 | 2 | 2 | 2 | |
| ----- | | | | | | | |
| ----- | | | | | | | |
| ----- | | | | | | | |
| ----- | | | | | | | |
| ----- | | | | | | | |
| ----- | | | | | | | |
| ----- | | | | | | | |
| ----- | | | | | | | |



89N171-2410



88U100-1400

FIG. 43 ALTERNATE (BODY/RIG)

| REF. NO. | PART NO. | DESCRIPTION | USA | CAN | EUR | JPN | REMARKS |
|----------|--------------|-------------------------------|-----|-----|-----|-----|---------|
| 1 | 8E1-W2628-00 | REAR VIEW MIRROR SET | 1 | 1 | 1 | 1 | AP |
| 2 | 8E1-26290-00 | .REAR VIEW MIRROR ASSY (LEFT) | 1 | 1 | 1 | 1 | |
| 3 | 8E1-26280-00 | .REAR VIEW MIRROR ASSY(RIGHT) | 1 | 1 | 1 | 1 | |
| 4 | 98507-04016 | .SCREW, PAN HEAD | 4 | 4 | 4 | 4 | |
| 5 | 95707-04500 | .NUT, FLANGE | 4 | 4 | 4 | 4 | |
| ----- | | | | | | | |
| ----- | | | | | | | |
| ----- | | | | | | | |
| ----- | | | | | | | |
| ----- | | | | | | | |
| ----- | | | | | | | |
| ----- | | | | | | | |
| ----- | | | | | | | |
| ----- | | | | | | | |
| ----- | | | | | | | |

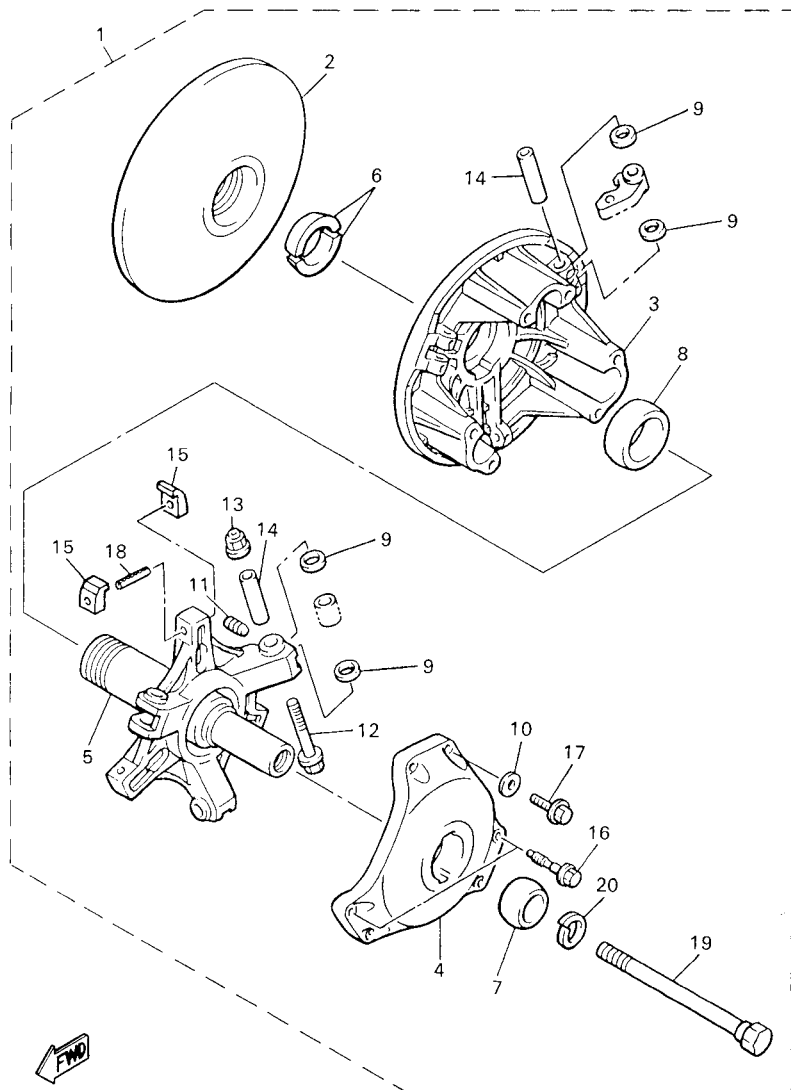

8AC8100-1440

FIG. 44 ALTERNATE (DRIVE)

| REF. NO. | PART NO. | DESCRIPTION | USA | CAN | EUR | JPN | REMARKS |
|----------|--------------|--------------------------|-----|-----|-----|-----|---------|
| 1 | 8AC-17601-09 | CLUTCH REPAIR KIT | 1 | 1 | 1 | 1 | AP |
| 2 | 88R-17611-02 | .SHEAVE, PRIMARY FIXED | 1 | 1 | 1 | 1 | |
| 3 | 89F-17621-00 | .SHEAVE, PRIMARY SLIDING | 1 | 1 | 1 | 1 | |
| 4 | 88R-17631-01 | .CAP | 1 | 1 | 1 | 1 | |
| 5 | 8BW-17640-11 | .SPIDER COMPLETE | 1 | 1 | 1 | 1 | |
| 6 | 8V0-17639-00 | .STOPPER | 2 | 2 | 2 | 2 | |
| 7 | 90389-28032 | .BUSH | 1 | 1 | 1 | 1 | |
| 8 | 90389-41031 | .BUSH | 1 | 1 | 1 | 1 | |
| 9 | 90202-08204 | .WASHER, PLATE | 12 | 12 | 12 | 12 | |
| 10 | 92907-06600 | .WASHER, PLATE | 4 | 4 | 4 | 4 | |
| 11 | 90113-05053 | .BOLT, SET | 6 | 6 | 6 | 6 | |
| 12 | 90105-05644 | .BOLT, FLANGE | 3 | 3 | 3 | 3 | |
| 13 | 95607-05200 | .NUT, U FLANGE | 3 | 3 | 3 | 3 | |
| 14 | 90387-0501R | .COLLAR | 6 | 6 | 6 | 6 | |
| 15 | 8BW-17653-00 | .SLIDER | 6 | 6 | 6 | 6 | |
| 16 | 90109-066F4 | .BOLT | 2 | 2 | 2 | 2 | |
| 17 | 97017-06030 | .BOLT | 4 | 4 | 4 | 4 | |
| 18 | 91609-50032 | .PIN, SPRING | 3 | 3 | 3 | 3 | |
| 19 | 8V0-17647-00 | .BOLT (L=156.5MM) | 1 | 1 | 1 | 1 | |
| 20 | 92907-16100 | .WASHER | 1 | 1 | 1 | 1 | |

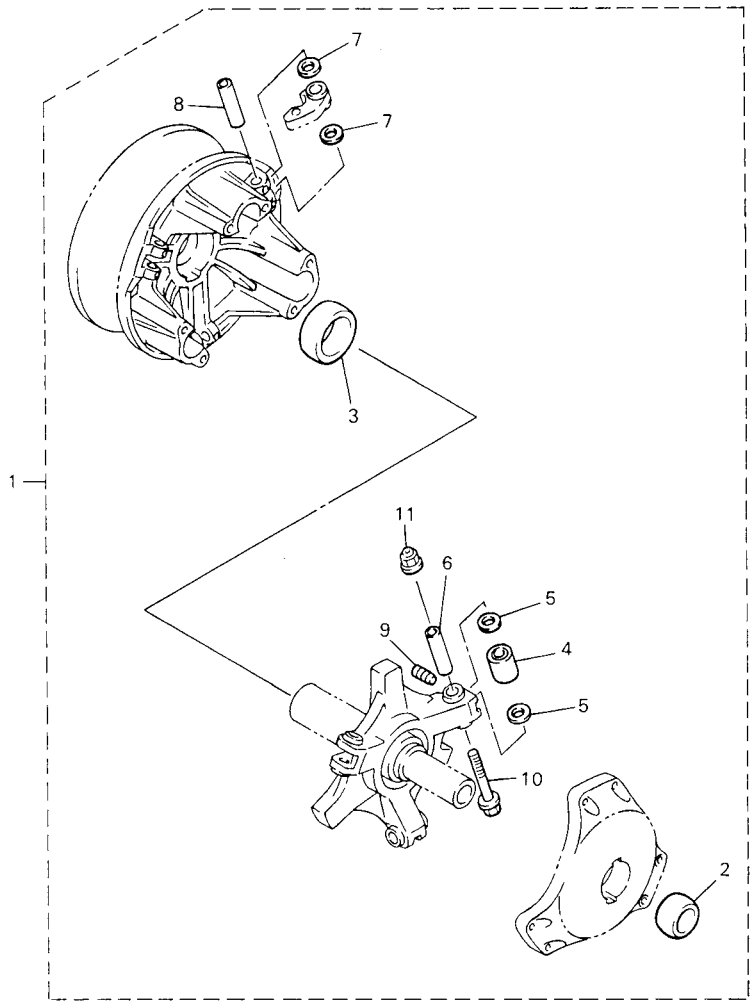

FWD
8BM8100-1450

FIG. 45 ALTERNATE (DRIVE)

| REF. NO. | PART NO. | DESCRIPTION | USA | CAN | EUR | JPN | REMARKS |
|----------|--------------|------------------------|-----|-----|-----|-----|---------|
| 1 | 88R-00000-51 | CLUTCH TUNE-UP KIT (R) | 1 | 1 | 1 | 1 | AP |
| 2 | 90389-28032 | .BUSH | 1 | 1 | 1 | 1 | |
| 3 | 90389-41031 | .BUSH | 1 | 1 | 1 | 1 | |
| 4 | 88R-17624-01 | .ROLLER, COMP | 3 | 3 | 3 | 3 | |
| 5 | 90202-08204 | .WASHER, PLATE | 6 | 6 | 6 | 6 | |
| 6 | 90387-0501R | .COLLAR | 3 | 3 | 3 | 3 | |
| 7 | 90202-08204 | .WASHER, PLATE | 6 | 6 | 6 | 6 | |
| 8 | 90387-0501R | .COLLAR | 3 | 3 | 3 | 3 | |
| 9 | 90113-05053 | .BOLT, SET | 6 | 6 | 6 | 6 | |
| 10 | 90105-05644 | .BOLT, FLANGE | 3 | 3 | 3 | 3 | |
| 11 | 95607-05200 | .NUT, U FLANGE | 3 | 3 | 3 | 3 | |
| | | | | | | | |
| | | | | | | | |
| | | | | | | | |
| | | | | | | | |

NUMERICAL INDEX

| PART NO. | GRID NO. | PART NO. | GRID NO. | PART NO. | GRID NO. | PART NO. | GRID NO. | PART NO. | GRID NO. | PART NO. | GRID NO. |
|-----------------|----------|--------------|----------|--------------|----------|--------------|----------|--------------|----------|--------------|----------|
| 88R-00000-51 | F - 12 | 866-13175-00 | B - 8 | 83R-14425-00 | B - 10 | 88R-17624-01 | C - 2 | 8AC-21912-00 | C - 7 | 84M-23868-00 | C - 12 |
| 8R6-11111-00 | B - 2 | 821-13176-00 | B - 8 | 8H8-14431-00 | B - 9 | | F - 12 | 89X-21917-00 | C - 7 | 83R-23870-00 | C - 14 |
| J38-11116-00 | B - 14 | 8K2-13178-00 | B - 3 | 8H8-14441-00 | B - 9 | 88R-17631-01 | C - 2 | 8AC-21933-00 | C - 9 | 84M-23872-00 | C - 12 |
| 83R-11161-00 | B - 2 | 8H8-13179-00 | B - 8 | 83R-14453-00 | B - 9 | | F - 11 | 81E-21945-00 | C - 7 | 8AT-23883-00 | C - 14 |
| 83R-11162-00 | B - 2 | 821-13188-00 | B - 8 | 83R-14465-00 | B - 9 | 8V0-17639-00 | C - 2 | 8AT-2194Y-00 | C - 7 | 8AT-23884-00 | C - 14 |
| 83R-11181-00 | B - 2 | 8G8-13342-00 | B - 8 | 8H8-14466-00 | B - 9 | | F - 11 | 83R-21955-00 | C - 7 | 83R-24111-00 | C - 15 |
| 83R-11311-00 | B - 2 | 8G8-13410-00 | C - 6 | 8H8-14477-00 | B - 9 | 8BW-17640-11 | C - 2 | 8AT-2195Y-00 | C - 7 | 8AC-2414B-01 | E - 8 |
| 89N-11351-00 | B - 2 | 353-13552-01 | B - 7 | 8X0-14500-00 | B - 11 | | F - 11 | 8AT-2196T-00 | C - 8 | 83R-2419A-00 | E - 14 |
| 8AT-11400-01 | B - 3 | 8G8-13555-01 | B - 9 | 8K4-14610-00 | B - 13 | 87X-17641-00 | C - 3 | 83R-2198F-00 | C - 8 | 84M-24327-00 | B - 10 |
| 83R-11412-01 | B - 3 | 8Y7-13556-01 | B - 9 | 82M-14613-01 | B - 13 | 8V0-17647-00 | C - 3 | 8M6-2198F-00 | C - 7 | | C - 6 |
| 8H8-11422-01 | B - 3 | 83R-13565-00 | B - 9 | 83R-14710-04 | B - 13 | | F - 11 | 8AC-2198G-00 | C - 9 | 81E-24328-00 | D - 2 |
| 8H8-11432-01 | B - 3 | 8AT-13610-00 | B - 9 | 83R-14728-01 | B - 13 | 8BW-17653-00 | C - 2 | 8M6-21998-00 | C - 7 | 83R-24335-00 | C - 15 |
| 8AT-11442-00 | B - 3 | 8AT-13613-00 | B - 9 | 83R-14941-4E | B - 11 | | F - 11 | 8AT-2199G-01 | C - 8 | 813-24336-00 | C - 15 |
| 8H8-11515-00 | B - 3 | 8H8-13616-00 | B - 9 | 8H8-15100-02 | B - 14 | 88R-17660-02 | F - 11 | 8AT-2199H-00 | E - 7 | 801-24376-00 | C - 6 |
| 8R6-11601-00 | B - 3 | 84R-14101-01 | B - 11 | 3Y1-15363-00 | E - 3 | 8AT-17670-01 | C - 4 | 8AT-22401-00 | C - 10 | 82M-24376-00 | C - 15 |
| 8R6-11601-10 | B - 3 | 86R-14101-01 | B - 11 | 8AT-15416-00 | B - 8 | 88N-17680-02 | C - 4 | 89L-22493-00 | C - 10 | 878-24379-00 | D - 2 |
| 8R6-11601-20 | B - 3 | 8V0-14118-00 | B - 11 | 8K4-15426-00 | B - 8 | 83R-17682-00 | D - 14 | 4XV-2341B-00 | E - 9 | 8AT-24410-00 | B - 10 |
| 8R6-11631-00-95 | B - 3 | 80L-14122-00 | B - 11 | 8H8-15710-00 | B - 15 | 8AT-17684-00 | C - 4 | 8AT-23710-00 | C - 10 | 8H5-24560-00 | C - 15 |
| 8H8-11633-00 | B - 3 | 8V0-14122-00 | B - 11 | 8H8-15711-00 | B - 15 | 8X6-17688-00 | C - 4 | 8AC-23731-00 | C - 10 | 8W6-24611-00 | C - 15 |
| 8R6-11635-00 | B - 3 | 127-14124-20 | B - 12 | 8F3-15713-01 | B - 15 | 52G-18113-00 | E - 3 | 88T-23743-00 | C - 10 | 813-24613-01 | C - 15 |
| 8R6-11636-00 | B - 3 | 8M6-14126-00 | B - 11 | 8F3-15714-01 | B - 15 | 83R-18116-00 | E - 4 | 83R-23768-00 | D - 12 | 83M-24628-00 | C - 15 |
| 8R6-11651-00 | B - 3 | 8X0-14133-00 | B - 12 | 8F3-15715-00 | B - 15 | 89N-18130-01 | E - 3 | 8AC-2376A-00 | C - 10 | 8F7-24641-00 | C - 15 |
| 8A7-11685-00 | B - 3 | 82A-14134-00 | B - 11 | 8G5-15716-00 | B - 15 | 83R-18150-00 | E - 3 | 84M-2376E-00 | C - 11 | 8AC-2470F-00 | D - 3 |
| 8H8-12611-01 | B - 5 | 127-14135-00 | B - 11 | 8F3-15716-03 | B - 15 | 83R-18153-00 | E - 4 | 8AT-2376J-00 | C - 10 | 85R-2471A-00 | C - 8 |
| 8H8-12612-00 | B - 5 | 193-14142-90 | B - 11 | 8H8-15723-01 | B - 15 | 3X3-18156-10 | E - 4 | 8L0-2376R-00 | C - 10 | 83R-24729-00 | D - 3 |
| 8L0-12616-00 | B - 6 | 3G2-1414E-56 | B - 11 | 8F3-15734-00 | B - 15 | 3X3-18157-10 | E - 4 | 82M-23777-00 | C - 10 | 8AC-24730-00 | D - 3 |
| 8H8-12618-01 | B - 5 | 193-1414F-00 | B - 11 | 8G5-15739-00 | B - 15 | 83R-1815A-00 | E - 3 | 82M-23779-00 | C - 10 | 8AT-24778-00 | D - 3 |
| 8H8-12619-01 | B - 5 | 802-14161-00 | B - 12 | 8F3-15739-01 | B - 15 | 59V-18174-00 | E - 3 | 84M-2377E-00 | C - 11 | 8AC-24790-10 | D - 3 |
| 88F-12621-02 | B - 5 | 8A7-14169-00 | B - 12 | 8F3-15741-01 | B - 15 | 83R-18341-00 | E - 4 | 8L0-23788-00 | C - 10 | 4KN-24877-C0 | E - 12 |
| 8K4-12628-00 | B - 6 | 8G8-14171-00 | B - 11 | 8F3-15751-00 | B - 15 | 59V-18433-00 | E - 4 | 8AU-23811-00 | C - 12 | 89X-24897-00 | E - 11 |
| 8Y0-12637-02 | B - 6 | 8G8-14174-00 | B - 11 | 8F3-15755-00 | B - 15 | 83R-18511-00 | D - 15 | 8F3-23812-00 | C - 12 | 89Y-24897-00 | E - 12 |
| 8H8-12651-02 | B - 5 | 8AT-1417E-00 | E - 10 | 83R-17121-00 | D - 14 | 83R-18531-00 | D - 15 | 8AT-23813-01 | C - 12 | 87R-25721-00 | D - 4 |
| 8H8-12652-00 | B - 6 | 8X0-14184-00 | B - 12 | 8AT-17131-00 | D - 14 | 89N-18540-00 | E - 3 | 8G5-23814-00 | C - 12 | 87R-25722-00 | D - 4 |
| 8H8-12658-00 | B - 5 | 8M6-14185-00 | B - 11 | 8AT-17141-00 | D - 14 | 59V-18561-00 | E - 4 | 8K1-23814-00 | C - 12 | 87R-25726-01 | D - 4 |
| 8Y0-12658-00 | B - 5 | 8M6-14186-00 | B - 11 | 83R-17143-00 | D - 14 | 8H8-21411-01 | C - 5 | 8W9-23815-00 | C - 12 | 87R-25730-01 | D - 4 |
| 8H8-12659-00 | B - 5 | 83R-14190-15 | B - 11 | 83R-17151-00 | D - 14 | 8AT-21417-00 | C - 5 | 8W9-23817-00 | C - 12 | 86M-25733-00 | D - 4 |
| 8H8-12669-00 | B - 6 | 214-14195-00 | B - 11 | 83R-17153-00 | D - 15 | 8H8-21418-01 | C - 5 | 8AT-23818-00 | C - 7 | 86M-25738-00 | D - 4 |
| 8V8-12678-00 | B - 6 | 286-14198-00 | B - 11 | 83R-17243-00 | D - 15 | 83R-21419-00 | C - 5 | 8AT-23821-00 | C - 12 | 87R-25743-00 | D - 4 |
| 8AT-12679-00 | B - 6 | 620-14211-00 | B - 11 | 85R-17421-00 | D - 14 | 8H8-21427-00 | C - 5 | 8L0-2382E-01 | C - 11 | 86M-25744-00 | D - 4 |
| 8Y0-12679-00 | B - 5 | 80L-14227-00 | B - 12 | 83R-17431-00 | D - 14 | 8H8-21429-01 | C - 5 | 8L0-2382F-00 | C - 11 | 86M-25771-00 | D - 4 |
| 8Y0-12687-00 | B - 6 | 3G2-14231-27 | B - 11 | 83R-17432-01 | D - 15 | 8V9-21485-00 | C - 5 | 8AT-23831-00 | C - 12 | 86M-25772-00 | D - 4 |
| 8AT-13101-02 | B - 7 | 3G2-14231-28 | B - 11 | 83R-17492-10 | D - 14 | 8N7-21486-00 | C - 5 | 86X-23841-00 | C - 12 | 86M-25773-00 | D - 4 |
| 8Y0-13116-01 | B - 7 | 3G2-14231-77 | B - 11 | 8AC-17601-09 | F - 11 | 8V9-21486-00 | C - 5 | 80Y-23843-00 | D - 5 | 89J-25811-00 | D - 4 |
| 8K4-13119-00 | B - 8 | 3G2-14231-78 | B - 11 | 8AT-17605-00 | C - 2 | 83M-21488-00 | D - 8 | 87S-23845-00 | C - 12 | 86M-25818-00 | D - 4 |
| 137-13137-00 | B - 7 | 3G2-14231-79 | B - 11 | 88R-17611-02 | C - 2 | 8AT-21747-00 | C - 6 | 87S-23847-00 | C - 12 | 86M-25826-00 | D - 4 |
| 137-13138-01 | B - 7 | 8M6-14261-00 | B - 11 | | F - 11 | 83R-21751-00 | C - 6 | 82M-23851-00 | C - 10 | 86M-25827-00 | D - 4 |
| 8A5-13146-01 | B - 7 | 8V0-14358-00 | B - 12 | 89F-17621-00 | C - 2 | 863-21771-00 | C - 6 | 8AT-23852-00 | C - 10 | 83R-25831-00 | D - 4 |
| 137-13148-00 | B - 8 | 8X0-14358-00 | B - 12 | | F - 11 | 8AC-21910-00 | C - 7 | 8V0-23858-00 | D - 2 | 86M-25833-00 | D - 4 |

NUMERICAL INDEX

| PART NO. | GRID NO. | PART NO. | GRID NO. | PART NO. | GRID NO. | PART NO. | GRID NO. | PART NO. | GRID NO. | PART NO. | GRID NO. |
|--------------|----------|--------------|----------|--------------|----------|--------------|----------|--------------|----------|--------------|----------|
| 89J-25911-00 | D - 4 | 8AC-4745A-00 | D - 11 | 83R-77144-00 | E - 6 | 8AT-77512-01 | E - 11 | 73A-81829-00 | F - 2 | 87S-8259A-00 | B - 12 |
| 88T-26240-00 | D - 5 | 8CR-4745B-00 | D - 11 | | E - 13 | 83R-77515-00 | E - 6 | 73A-81829-50 | F - 2 | 8AU-82720-02 | F - 6 |
| 8E1-26280-00 | F - 10 | 8DF-47463-01 | D - 9 | 83R-7714A-00 | E - 5 | 8AT-77516-00 | E - 11 | 84N-81832-51 | F - 2 | 8BE-82917-00 | F - 7 |
| 8E1-26290-00 | F - 10 | 8DF-47464-01 | D - 9 | 8AT-77153-00 | E - 5 | 8AT-77521-00 | E - 11 | 8L6-81833-50 | F - 2 | 8AU-82970-02 | F - 6 |
| 83R-26311-02 | D - 5 | 8AC-47465-00 | D - 8 | 8AT-77154-00 | E - 5 | 8AT-77522-00 | E - 11 | 8L6-81834-50 | F - 2 | 87L-83383-01 | F - 7 |
| 8L8-26320-04 | B - 7 | 83R-47469-00 | D - 11 | 838-77159-00 | E - 7 | 8AT-77523-00 | E - 11 | 8L6-81835-50 | F - 2 | 85L-83509-00 | F - 3 |
| 8U9-26325-00 | D - 5 | 8AC-47475-00 | D - 9 | 8V0-77171-00 | E - 7 | 8AT-77524-00 | E - 11 | 8BB-81836-00 | F - 2 | 86V-83510-20 | F - 3 |
| 83R-26331-01 | D - 5 | 8AC-47478-00 | D - 12 | 8M6-77175-00 | E - 7 | 8X0-77525-00 | E - 12 | 8L6-81840-50 | F - 2 | 87R-83510-40 | F - 3 |
| 8G8-26333-00 | D - 5 | 8K2-47479-01 | D - 7 | 83R-7717E-00 | C - 8 | 8AT-77526-00 | C - 7 | 4H7-81843-50 | F - 2 | 4R0-83517-00 | F - 3 |
| 87R-26340-01 | D - 5 | 8AC-47480-30 | D - 10 | 83R-7717F-00 | C - 8 | 8X0-77526-00 | E - 12 | 4H7-81844-50 | F - 2 | 8G6-83523-00 | F - 3 |
| 341-26397-01 | C - 15 | 8AC-47480-40 | D - 10 | 82M-7717G-00 | E - 5 | 8AT-77527-01 | C - 7 | 73A-81847-00 | F - 2 | 8V7-83536-40 | F - 3 |
| | F - 8 | 8AC-47480-50 | D - 10 | 83R-77185-00 | E - 6 | 8AT-77529-00 | E - 11 | 8L6-81847-50 | F - 2 | 85L-83540-00 | F - 3 |
| 85R-2639F-00 | C - 8 | 8AC-47481-00 | D - 9 | 83R-77186-00 | E - 6 | 8AC-77540-00 | E - 11 | 8Y3-81850-50 | F - 2 | 8H4-83560-00 | F - 3 |
| 88T-27431-10 | C - 9 | 83R-47485-02 | D - 8 | 83R-77194-00 | E - 6 | 8AT-77551-01 | E - 11 | 8BB-8185A-00 | F - 2 | 8K1-83603-00 | F - 3 |
| 88T-27441-10 | C - 9 | 8AT-47486-00 | D - 6 | 8AT-77196-00 | E - 7 | 8AT-77552-00 | E - 11 | 4H7-81872-00 | F - 2 | 85G-83663-00 | F - 6 |
| 85L-28100-00 | C - 9 | 8AC-47488-10 | D - 9 | 86V-77210-10 | E - 9 | 8AT-77553-00 | E - 11 | 82M-81910-A0 | F - 7 | 8H8-83912-00 | F - 6 |
| 80V-2835Y-90 | E - 9 | 8CR-47494-01 | D - 10 | 83R-77212-00 | E - 6 | 8X0-77571-00 | E - 12 | 50W-81940-10 | F - 8 | 802-83913-00 | F - 6 |
| 8AC-4631K-00 | D - 10 | 8CV-47495-00 | D - 8 | 87S-77213-10 | E - 9 | 80M-77591-00 | E - 12 | 1Y8-81970-60 | F - 7 | 8R6-83928-00 | F - 6 |
| 8AC-47110-00 | D - 6 | 83R-47520-00 | D - 7 | 8AC-77231-20 | E - 6 | 84R-77592-00 | E - 11 | 5E3-82110-81 | F - 7 | 8K4-83930-00 | F - 6 |
| 8AC-47110-10 | D - 6 | | D - 11 | 83R-77241-00 | E - 6 | 83R-77595-00 | E - 12 | 5E5-82110-T1 | F - 7 | 437-83936-01 | D - 5 |
| 8A5-47113-00 | D - 6 | 8K2-47530-00 | D - 7 | 86V-77251-01 | E - 6 | 86V-77711-00 | E - 13 | 88N-82115-00 | F - 8 | | F - 4 |
| 89A-47115-01 | D - 6 | 87R-47541-00 | E - 3 | 87R-77251-01 | E - 6 | 83R-77712-00 | E - 13 | 88N-82116-00 | F - 2 | 8K4-83950-01 | F - 6 |
| 8AC-47310-10 | D - 10 | 83R-47543-00 | D - 14 | 8AT-77261-00 | E - 5 | 83R-77728-00 | E - 13 | 83R-82117-01 | F - 2 | 85G-83956-00 | F - 6 |
| 87M-47320-00 | D - 6 | 85R-47544-01 | E - 3 | 8AT-77262-00 | E - 5 | 83R-77731-00 | E - 13 | 84N-82122-00 | F - 8 | 8AU-83963-00 | F - 6 |
| 8AC-47320-00 | D - 6 | 83R-47548-00 | D - 15 | 8AT-77263-00 | E - 5 | 83R-77740-00 | E - 13 | 4J2-82131-01 | C - 7 | 88T-8399F-00 | F - 6 |
| 8U7-47320-00 | D - 6 | 8AC-47550-00 | D - 6 | 8AT-77264-00 | E - 5 | 83R-77741-00 | E - 13 | 8Y7-82133-00 | F - 8 | 498-84145-60 | F - 4 |
| 8AC-47331-00 | D - 8 | 83R-47551-00 | D - 13 | 8AT-77265-00 | E - 5 | 87A-77741-00 | E - 13 | 8AC-82136-10 | F - 8 | 498-84163-60 | F - 4 |
| 8AC-47332-00 | D - 9 | 83R-47571-00 | E - 3 | 8AT-77266-00 | E - 5 | 8V0-77741-20 | E - 13 | 8BE-82150-00 | F - 7 | 498-84164-60 | F - 4 |
| 8AC-47333-00 | D - 12 | 8K4-47577-00 | D - 13 | 8AT-77267-00 | E - 5 | 87A-77742-00 | E - 13 | 42X-82151-00 | F - 7 | 84R-8430A-A0 | F - 4 |
| 83R-47335-00 | D - 12 | 8AT-47578-00 | E - 4 | 8AT-77268-00 | E - 5 | 8U9-77742-00 | E - 13 | 88T-82310-00 | F - 7 | 83R-8430A-G0 | F - 4 |
| 83R-47337-00 | D - 12 | 88N-47591-00 | E - 3 | 8AT-77269-00 | E - 5 | 87A-77743-00 | E - 13 | 87L-82318-00 | F - 8 | 83R-8430M-00 | F - 4 |
| 8AC-47341-00 | D - 8 | 85R-47592-00 | E - 3 | 8AT-77271-00 | C - 8 | 87A-77745-00 | E - 13 | 89L-82318-00 | F - 6 | 2F9-84314-00 | F - 4 |
| 8AC-47349-00 | D - 11 | 83R-47612-00 | D - 15 | 8AC-77272-00 | C - 8 | 8AC-77761-00 | E - 13 | 8AC-82355-00 | F - 8 | 51L-8431U-00 | F - 4 |
| 8AC-47366-00 | D - 10 | 83R-47613-00 | D - 15 | 8AT-77273-10 | C - 8 | 87R-77761-10 | E - 13 | 8AC-8235W-00 | F - 7 | 36Y-84324-00 | F - 4 |
| 8DF-47367-00 | D - 11 | 88N-47631-00 | C - 4 | 8AT-77274-00 | C - 8 | 8AC-77761-10 | E - 13 | 861-82361-00 | F - 7 | 26H-8432M-00 | F - 4 |
| 8AC-47411-10 | D - 8 | 83R-47700-00 | F - 3 | 8AT-77275-00 | C - 8 | 86D-77762-00 | E - 10 | 8K1-82370-20 | F - 7 | 51L-84332-00 | F - 4 |
| 8AC-47414-10 | D - 8 | 8K4-47715-00 | F - 3 | 8AT-77311-00 | E - 10 | 8BD-77762-00 | E - 10 | 8G5-82372-00 | F - 7 | 51L-84334-00 | F - 4 |
| 8AC-47416-00 | D - 9 | 8AC-77111-20 | E - 5 | 8AT-77319-00 | E - 10 | 8BE-77762-00 | E - 7 | 8AC-82509-00 | F - 7 | 36Y-84354-00 | F - 4 |
| 8AC-47417-00 | D - 9 | 83R-77118-01 | E - 7 | 83R-77327-00 | E - 10 | 89S-77762-01 | E - 7 | 8K1-82510-20 | F - 7 | 8AT-84359-00 | F - 4 |
| 8AC-47418-00 | D - 9 | 8AC-7711A-00 | E - 8 | 8AC-77351-60 | E - 8 | 8BD-77762-21 | E - 10 | 88R-82530-00 | F - 6 | 36Y-84397-00 | F - 4 |
| 8CM-47419-10 | D - 6 | 8AC-7711B-00 | E - 8 | 8AC-77352-60 | E - 8 | 8Y0-77762-90 | E - 7 | 4KD-82540-00 | F - 8 | 8K4-84710-00 | F - 5 |
| 8AC-47421-00 | D - 8 | 8AT-77121-00 | E - 5 | 8AC-77353-60 | E - 8 | 81L-81313-M0 | E - 15 | 8H8-82550-01 | F - 6 | 8K4-84711-00 | F - 5 |
| 8CM-47422-10 | D - 8 | 8AT-77122-00 | E - 5 | 8AC-77354-60 | E - 8 | 81L-81314-M0 | E - 15 | 8H7-82552-01 | F - 6 | 838-84714-01 | F - 5 |
| 8AC-47424-00 | D - 12 | 83R-77125-00 | E - 6 | 8AC-77355-50 | E - 8 | 8BB-81800-01 | F - 2 | 8H8-82557-00 | F - 6 | 8AC-84717-01 | F - 7 |
| 83R-47446-00 | D - 12 | 8AT-77125-00 | E - 5 | 8AC-77365-20 | E - 8 | 73A-81811-00 | F - 2 | 8AU-82575-09 | F - 6 | 8K4-84718-00 | F - 5 |
| 8CR-47448-00 | D - 8 | 83R-77131-01 | E - 13 | 8AC-77366-20 | E - 8 | 84N-81812-00 | F - 2 | 526-82579-00 | F - 7 | 8K4-84721-00 | F - 5 |
| 8AC-47457-00 | D - 8 | 83R-77132-01 | E - 13 | 86V-77384-00 | D - 3 | 8L6-81813-50 | F - 2 | 8AC-82590-00 | F - 7 | 87M-84723-00 | F - 5 |
| 8AX-47458-00 | D - 8 | 83R-77140-00 | E - 5 | 8AT-77511-01 | E - 11 | 84N-81826-00 | F - 2 | 8Y0-82599-00 | E - 15 | 86R-85110-00 | F - 9 |

NUMERICAL INDEX

| PART NO. | GRID NO. | PART NO. | GRID NO. | PART NO. | GRID NO. | PART NO. | GRID NO. | PART NO. | GRID NO. | PART NO. | GRID NO. |
|--------------|----------|-------------|----------|-------------|----------|-------------|----------|-------------|----------|-------------|----------|
| 81G-85130-00 | F - 9 | 90122-05022 | E - 6 | 90201-08624 | B - 7 | 90208-25045 | D - 13 | 90384-36134 | C - 7 | 90430-14194 | E - 3 |
| 81L-85520-M0 | E - 15 | 90149-08230 | E - 11 | 90201-08649 | D - 12 | 90209-24073 | B - 3 | 90384-53175 | C - 11 | 90430-31003 | C - 6 |
| 8AU-85540-00 | F - 7 | 90151-06010 | D - 8 | 90201-08759 | C - 13 | 90210-10004 | D - 15 | 90384-90081 | C - 4 | 90445-092K1 | B - 10 |
| 2A7-85546-00 | F - 7 | | D - 12 | 90201-08766 | F - 4 | 90214-17017 | B - 5 | 90386-08182 | C - 2 | 90445-095F1 | C - 15 |
| 8AT-85550-00 | E - 15 | 90154-05047 | E - 9 | 90201-08784 | C - 15 | 90214-17018 | B - 5 | 90386-08183 | C - 2 | 90445-114J9 | D - 2 |
| 8AT-85560-00 | E - 15 | 90154-06050 | E - 3 | 90201-100L3 | D - 6 | 90214-29060 | C - 4 | 90387-0501R | C - 2 | 90445-114K5 | B - 10 |
| 8R4-85580-M0 | E - 15 | 90154-06062 | C - 4 | | D - 8 | 90215-08262 | C - 12 | | F - 11 | 90445-115K6 | C - 15 |
| 8E1-W2628-00 | F - 10 | 90157-05027 | F - 6 | 90201-100U1 | D - 10 | 90215-39268 | D - 15 | | F - 12 | 90445-11735 | B - 10 |
| 8AC-W4741-00 | D - 12 | 90157-05113 | F - 6 | 90201-10119 | B - 8 | 90249-03017 | C - 15 | 90387-060U0 | E - 13 | 90450-99050 | B - 9 |
| 83R-W4751-00 | D - 13 | 90159-05129 | E - 15 | 90201-10136 | D - 10 | 90249-03175 | C - 15 | 90387-061U9 | C - 6 | 90460-56073 | B - 9 |
| 83R-W4753-01 | D - 13 | 90159-05130 | E - 15 | 90201-101U2 | D - 11 | 90249-12216 | D - 15 | 90387-06241 | E - 7 | 90460-68230 | B - 9 |
| 8AT-W7726-00 | E - 5 | 90170-08220 | C - 10 | 90201-10321 | C - 5 | 90261-06017 | C - 3 | 90387-06299 | E - 15 | 90461-08113 | E - 7 |
| 88R-W8291-00 | F - 6 | 90170-08261 | E - 4 | 90201-103U4 | D - 10 | 90261-06019 | C - 2 | 90387-063E6 | C - 9 | 90462-05059 | C - 7 |
| 90101-08774 | D - 6 | 90170-10186 | C - 12 | 90201-10430 | C - 10 | 90267-40029 | C - 7 | 90387-063W4 | B - 10 | 90462-10209 | C - 6 |
| 90101-10357 | D - 15 | 90170-16425 | B - 4 | 90201-104A7 | C - 4 | 90267-40076 | D - 5 | 90387-066N1 | F - 5 | 90464-16039 | B - 7 |
| 90101-10738 | D - 9 | | B - 5 | 90201-106F2 | D - 11 | 90267-40172 | C - 8 | 90387-081R2 | C - 7 | 90464-16061 | C - 6 |
| 90102-10039 | C - 11 | 90170-25367 | D - 13 | 90201-107G8 | C - 5 | 90267-47186 | C - 9 | 90387-082J1 | D - 12 | 90465-08125 | C - 8 |
| 90102-10044 | C - 13 | 90176-05059 | E - 9 | 90201-12317 | C - 5 | 90267-48051 | C - 7 | 90387-083G6 | D - 10 | 90465-08277 | B - 9 |
| 90102-10050 | C - 10 | 90176-08063 | E - 12 | 90201-144J2 | E - 4 | 90267-48060 | C - 7 | 90387-084R1 | C - 10 | 90465-08316 | B - 10 |
| 90102-10067 | C - 11 | 90179-08268 | B - 2 | 90201-171J5 | D - 15 | | D - 3 | 90387-1009S | D - 10 | | C - 4 |
| | C - 13 | 90179-08269 | B - 2 | 90201-17713 | B - 5 | 90267-48079 | E - 6 | 90387-100A4 | C - 11 | 90465-08368 | C - 7 |
| 90105-05644 | C - 2 | 90179-10670 | D - 6 | 90201-205R6 | D - 7 | 90267-48086 | E - 12 | 90387-100X3 | D - 10 | 90465-10098 | F - 5 |
| | F - 11 | 90185-10085 | C - 13 | 90201-20792 | D - 14 | 90267-48141 | C - 7 | 90387-1014Y | D - 12 | 90465-10189 | D - 5 |
| | F - 12 | 90185-10110 | D - 9 | 90201-207J5 | D - 9 | | E - 5 | 90387-101Y9 | C - 11 | 90467-08017 | C - 6 |
| 90105-06405 | E - 3 | 90185-10115 | D - 12 | 90201-210U0 | D - 8 | | E - 11 | 90387-105G5 | D - 9 | 90467-09026 | B - 10 |
| 90105-06437 | D - 3 | 90185-14142 | D - 7 | 90201-224L4 | D - 14 | 90267-48149 | E - 11 | 90387-105G6 | D - 8 | | C - 6 |
| 90105-08408 | E - 11 | | D - 11 | 90201-225L2 | D - 14 | 90267-48194 | D - 8 | 90387-106J3 | C - 10 | | C - 15 |
| 90105-08450 | D - 9 | 90201-042E0 | C - 8 | 90201-250T6 | D - 9 | 90267-48199 | D - 8 | 90387-121E8 | D - 15 | 90467-11009 | B - 10 |
| 90105-08483 | D - 12 | 90201-04325 | C - 7 | 90201-252F1 | C - 4 | 90269-05039 | E - 6 | 90387-1404R | D - 10 | | C - 15 |
| 90105-10105 | D - 10 | 90201-043H5 | C - 7 | 90201-25526 | C - 4 | 90269-05051 | B - 6 | 90387-145T7 | E - 4 | 90467-11032 | B - 10 |
| 90105-103A1 | D - 8 | 90201-043H7 | E - 6 | 90201-25527 | C - 4 | 90269-05055 | E - 13 | 90387-1815A | D - 12 | | C - 6 |
| 90105-10433 | D - 6 | 90201-047A2 | E - 13 | 90201-257G7 | C - 5 | 90280-05014 | B - 4 | 90387-2004V | D - 9 | | C - 15 |
| | D - 8 | 90201-047R8 | D - 8 | 90201-257J2 | C - 4 | | B - 5 | 90387-200U9 | D - 7 | 90468-02025 | B - 7 |
| 90105-10436 | D - 10 | 90201-05029 | E - 7 | 90201-266L1 | D - 9 | 90338-21075 | B - 7 | 90387-203H0 | D - 11 | 90468-10003 | E - 6 |
| 90105-10739 | D - 10 | 90201-05033 | E - 9 | 90201-286K9 | D - 9 | 90338-30219 | E - 2 | 90387-205T6 | D - 7 | 90480-10348 | C - 8 |
| 90105-10769 | D - 6 | 90201-054K4 | E - 14 | 90201-33299 | B - 3 | 90338-44093 | C - 8 | 90387-226V7 | D - 14 | 90480-12012 | E - 14 |
| 90105-14367 | E - 3 | 90201-06042 | E - 7 | 90201-345G2 | C - 4 | 90380-10129 | C - 5 | 90387-22726 | D - 5 | 90480-12314 | F - 7 |
| 90105-27484 | D - 15 | 90201-06043 | E - 15 | 90201-535H6 | C - 11 | 90380-16109 | D - 12 | 90387-2515E | D - 9 | 90480-15061 | C - 8 |
| 90109-065E6 | B - 9 | 90201-06072 | E - 3 | 90201-536A1 | C - 11 | 90380-22232 | D - 11 | 90387-405T8 | E - 3 | 90480-15268 | E - 12 |
| 90109-066F4 | C - 2 | 90201-063A5 | C - 8 | 90202-05088 | E - 6 | 90380-28235 | D - 11 | 90387-514Y2 | D - 13 | 90501-02217 | B - 7 |
| | F - 11 | 90201-064J1 | E - 4 | 90202-08204 | C - 2 | 90381-14101 | D - 9 | 90389-28032 | C - 2 | 90501-084G9 | B - 10 |
| 90113-05053 | C - 2 | 90201-06557 | E - 6 | | F - 11 | 90381-14109 | D - 10 | | F - 11 | 90501-084J0 | B - 10 |
| | F - 11 | 90201-06747 | D - 8 | | F - 12 | 90381-19111 | D - 8 | | F - 12 | 90501-101A7 | E - 4 |
| | F - 12 | 90201-06778 | C - 8 | 90202-14037 | C - 11 | 90381-22099 | D - 9 | 90389-41031 | C - 2 | 90501-147A6 | E - 3 |
| 90113-06039 | C - 11 | 90201-067A0 | C - 9 | 90202-16231 | D - 11 | 90381-28108 | D - 9 | | F - 11 | 90501-20130 | C - 15 |
| 90116-08104 | B - 2 | 90201-067F9 | C - 10 | 90202-16232 | D - 11 | 90384-14091 | C - 11 | | F - 12 | 90501-407E4 | D - 12 |
| 90116-08302 | B - 2 | 90201-080L1 | C - 10 | 90202-22238 | D - 12 | 90384-14096 | C - 11 | 90430-04004 | B - 7 | 90501-481J1 | C - 3 |
| 90119-06108 | B - 6 | 90201-08100 | B - 2 | 90206-11016 | B - 8 | 90384-16251 | D - 11 | 90430-06016 | D - 15 | 90501-556G6 | C - 3 |

NUMERICAL INDEX

| PART NO. | GRID NO. | PART NO. | GRID NO. | PART NO. | GRID NO. | PART NO. | GRID NO. | PART NO. | GRID NO. | PART NO. | GRID NO. |
|-------------|----------|-------------|----------|-------------|----------|-------------|----------|-------------|----------|-------------|----------|
| 90501-581J7 | C - 3 | 92907-06600 | B - 15 | 93310-320G0 | B - 3 | 95607-08200 | D - 12 | 95827-08014 | D - 13 | 98507-06010 | B - 9 |
| 90501-75612 | C - 10 | | C - 2 | 93310-524K4 | B - 3 | | E - 11 | | E - 11 | 98507-06020 | E - 5 |
| 90506-06065 | C - 15 | | E - 4 | 93311-42265 | D - 14 | 95607-10100 | D - 9 | 95827-08016 | B - 14 | 98707-04016 | E - 13 |
| 90506-20272 | B - 13 | | E - 5 | 93315-21227 | D - 15 | 95607-10200 | D - 11 | | B - 15 | 98707-05016 | E - 7 |
| 90507-16045 | B - 13 | | F - 8 | 93317-22021 | D - 14 | 95617-08640 | C - 11 | 95827-08020 | E - 11 | 98902-04020 | B - 7 |
| 90507-16046 | B - 13 | | F - 11 | 93317-32241 | D - 14 | 95617-08655 | C - 11 | 95827-08025 | E - 12 | 98904-06016 | E - 5 |
| 90508-10715 | C - 15 | 92907-08100 | E - 11 | 93410-25017 | C - 4 | 95707-04300 | E - 13 | 95827-08040 | E - 3 | 98907-05012 | E - 6 |
| 90508-50746 | C - 4 | 92907-08200 | E - 11 | 93410-52061 | C - 11 | 95707-04500 | F - 10 | 95827-08055 | C - 12 | 98907-05014 | C - 7 |
| 91317-06025 | E - 4 | 92907-08600 | B - 5 | 93430-02001 | C - 15 | 95707-05300 | C - 7 | 95827-08075 | B - 14 | 98907-05016 | E - 13 |
| 91401-16025 | B - 6 | | B - 9 | 93440-34170 | C - 4 | | E - 7 | 95827-08085 | B - 14 | 98907-06008 | D - 15 |
| 91401-20020 | C - 10 | | B - 13 | 93440-78069 | B - 4 | | E - 14 | 95827-08220 | D - 10 | 98907-06010 | C - 6 |
| 91401-25020 | C - 13 | | C - 4 | 93450-13133 | C - 2 | | F - 6 | 95827-10050 | D - 4 | 98907-06014 | E - 6 |
| 91401-30025 | D - 7 | | C - 11 | 93450-21053 | B - 3 | 95707-06300 | C - 8 | 97007-06010 | D - 15 | 98907-06016 | C - 7 |
| | D - 11 | | E - 12 | 93503-08007 | E - 3 | | D - 8 | 97007-06014 | B - 15 | | E - 13 |
| 91609-25050 | C - 15 | | F - 4 | 93505-32002 | B - 7 | | E - 5 | | F - 7 | | E - 15 |
| 91609-30008 | D - 12 | 92907-16100 | B - 4 | 93603-22028 | B - 8 | | E - 13 | 97007-06020 | F - 8 | 98907-06025 | B - 6 |
| 91609-30010 | B - 3 | | B - 5 | 93604-07141 | B - 14 | | F - 7 | 97007-06025 | D - 8 | | C - 9 |
| | D - 5 | | C - 3 | 93612-44229 | D - 15 | 95707-06500 | B - 10 | 97007-08025 | B - 9 | | E - 7 |
| 91609-30016 | C - 15 | | F - 11 | 93700-06004 | C - 10 | | C - 9 | 97007-08040 | F - 4 | 98907-06035 | E - 7 |
| 91609-50032 | C - 2 | 92990-05100 | F - 3 | | D - 11 | | E - 4 | 97017-06030 | C - 2 | 99001-04600 | F - 6 |
| | F - 11 | 92990-06600 | F - 7 | 94702-00188 | B - 2 | | E - 7 | | F - 11 | 99009-10400 | B - 8 |
| 91830-22016 | B - 14 | 93101-10001 | B - 8 | 94709-00188 | B - 2 | | F - 8 | 97017-08016 | C - 12 | 99009-12400 | D - 15 |
| 91A20-05065 | C - 15 | 93102-15212 | E - 3 | 94880-06070 | E - 3 | 95707-08300 | C - 11 | 97027-06020 | C - 10 | 99009-20400 | D - 6 |
| 91A20-05145 | D - 2 | 93102-20010 | D - 15 | 95027-06040 | B - 8 | | C - 12 | 97027-06025 | B - 9 | | D - 9 |
| 91A30-03042 | B - 7 | 93102-22014 | D - 14 | 95027-06055 | B - 8 | | C - 15 | | C - 8 | | D - 15 |
| 91A30-05004 | C - 6 | 93102-36232 | C - 7 | 95301-05600 | B - 7 | 95707-08500 | B - 2 | 97027-08020 | B - 13 | 99009-22400 | D - 14 |
| 91A30-05010 | C - 6 | 93102-46394 | E - 3 | 95301-06700 | B - 15 | | D - 8 | | C - 4 | 99009-40500 | B - 5 |
| 91A30-05052 | C - 6 | 93103-32095 | B - 3 | 95302-05600 | F - 3 | 95707-10300 | C - 10 | 97027-08040 | B - 5 | 99009-42500 | D - 6 |
| 91A30-05060 | C - 6 | 93103-32156 | B - 4 | 95307-05700 | B - 9 | | C - 13 | 97027-08055 | B - 5 | 99009-47500 | D - 7 |
| 91A30-05085 | C - 6 | 93103-36117 | C - 8 | 95307-06600 | E - 6 | | D - 7 | 97027-08075 | B - 5 | 99009-52500 | C - 4 |
| 91A30-05120 | C - 6 | 93109-53036 | C - 11 | | F - 2 | 95707-10500 | C - 5 | 97027-10025 | D - 11 | 99236-00080 | B - 5 |
| 91A30-07016 | C - 6 | 93210-10010 | E - 4 | | F - 5 | 95707-12300 | D - 12 | 97701-40130 | F - 5 | 99246-00120 | E - 9 |
| 92901-05100 | B - 7 | 93210-19123 | E - 3 | 95307-08600 | C - 10 | 95707-12500 | C - 5 | 97706-30620 | F - 6 | 99246-00200 | E - 8 |
| 92901-06100 | B - 15 | 93210-28763 | E - 3 | | E - 11 | 95717-08300 | E - 12 | 97706-30630 | F - 6 | 99530-08016 | B - 8 |
| 92902-04100 | E - 15 | 93306-00002 | B - 8 | 95307-08800 | E - 11 | 95807-06012 | C - 8 | 97707-30712 | F - 6 | 99530-10114 | E - 2 |
| 92902-05100 | F - 3 | 93306-00444 | D - 6 | 95307-10700 | C - 12 | 95807-06016 | C - 6 | 97707-40616 | F - 4 | | |
| 92907-03100 | B - 9 | 93306-00507 | D - 13 | | D - 15 | | E - 13 | 97707-50014 | E - 7 | | |
| 92907-05100 | B - 7 | 93306-20315 | B - 5 | 95317-08600 | E - 4 | 95807-06025 | B - 6 | 97707-50016 | E - 5 | | |
| | C - 12 | 93306-20321 | D - 14 | 95380-05600 | F - 3 | 95807-08016 | C - 14 | 97880-06020 | F - 7 | | |
| | E - 6 | 93306-20402 | D - 14 | 95607-05200 | C - 2 | 95807-08040 | E - 12 | 98502-04008 | E - 15 | | |
| 92907-05200 | C - 12 | 93306-20469 | D - 7 | | F - 9 | 95817-08035 | D - 12 | 98502-04012 | E - 15 | | |
| | F - 6 | 93306-20582 | C - 4 | | F - 11 | 95817-10020 | C - 4 | 98507-03008 | B - 9 | | |
| 92907-05600 | B - 9 | 93306-20617 | B - 3 | | F - 12 | 95817-10030 | D - 12 | 98507-04016 | F - 10 | | |
| | C - 12 | 93306-20620 | B - 3 | 95607-06100 | C - 6 | 95817-10045 | C - 5 | 98507-04018 | B - 7 | | |
| 92907-06100 | E - 6 | 93306-30627 | B - 3 | 95607-06200 | F - 7 | 95827-06016 | F - 7 | 98507-05008 | C - 12 | | |
| | F - 5 | 93306-30628 | B - 3 | 95607-08200 | C - 10 | 95827-06030 | B - 14 | 98507-05016 | B - 7 | | |
| 92907-06200 | E - 5 | 93306-37206 | D - 14 | | D - 6 | 95827-06035 | E - 2 | | B - 9 | | |
| 92907-06600 | B - 9 | 93306-90802 | E - 3 | | D - 10 | 95827-06045 | E - 2 | 98507-05030 | C - 12 | | |