

PARTS CATALOGUE

VK10L (8FN1) EUROPE, JAPAN
VK10L (8FN2) U.S.A., CANADA

1E8FN-100E1

(2E8FN-100E1)



2012/01/27

NEWS No.	DATE	COMMENT
-	Nov.,22,2005	FIG.32: LIST CORRECTION
PE0-SM-060001	Mar.,02,2006	FIG.24: SEAT LIST ILLUSTRATION CORRECTION
PE0-SM-070015	Dec.,03,2007	FIG.10: CARBURETOR ILLUSTRATION CORRECTION
PE0-SM-110011	Sep.,13,2011	COR: PRIMARY SHEAVE, ALTERNATE REBUILD KIT ILLUSTRATION CORRECTION
PE0-SM-120001	Jan.,25,2012	COR:FIG.10 CARBURETOR ILLUSTRATION CORRECTION

VK10L
PARTS CATALOGUE
©2005 by Yamaha Motor Co., Ltd.
1st edition, July 2005
All rights reserved.
Any reprinting or unauthorized use
without the written permission of
Yamaha Motor Co., Ltd.
is expressly prohibited.
Printed in Japan.

A3

VK10L



A4

FOREWORD

This Parts Catalogue is related to the parts for the model(s) on the cover page. When you are ordering replacement parts, please refer to this Parts Catalogue and quote both part numbers and part names correctly.

1. Modifications or additions which have been made after the issue of the Parts Catalogue will be announced in the Parts News.

It is advisable that you make the necessary corrections to the Parts Catalogue according to the Parts News.

2. Abbreviations

The following abbreviations are used in this Parts Catalogue.

“UR” Use specified parts number.

“UN” Use as many as needed.

“AP” Alternate Parts

“LM” Locally Made (Parts need to be ordered locally)

“F#” Frame No. (Applicable machine No.)

“O/S” Over Size

3. The number of components for assembly

- Parts, which are to be supplied in an assembly, are listed with a dot (.) in front of the part name as shown below.
- The numeral appearing to the right of each component part indicates the quantity of parts for each assembly unit.

PART NO.	DESCRIPTION	Q'TY	REMARKS
2F5-83310-60	FRONT FLASHER LIGHT ASSY	2	
115-83311-60	.BULB (6V-18W)	1	

4. Applicable colours of graphics are represented in the “REMARKS” as shown below.

PART NO.	DESCRIPTION	Q'TY	REMARKS
2N4-24110-00-X5	FUEL TANK COMP.	2	MXR
3J1-24240-10	.GRAPHIC, FUEL TANK	1	FOR MXR

5. Note that the illustrations for reference in finding parts numbers are not to be used for assembling. When assembling, please use the applicable service manual.

6. The asterisk (*) before a reference number indicates modified items after the first edition.

FOREWORD

7. Applicable Serial No.

Engine Serial No.

Frame Serial No.

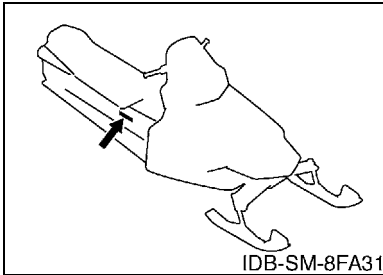
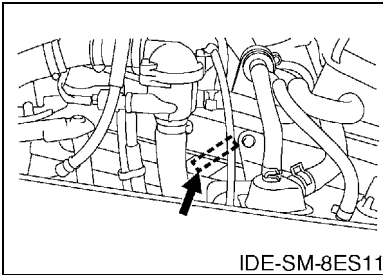

10. Applicable Starting Serial No.

Frame Serial No.

Serial No.	Name Of Q'ty Column	Model Code
JYE8FN0016A000083	8FN1	8FN1
JYE8FN0016A000083	8FN2	8FN2

8. Applicable Colour Code (The (*) mark shows Model colour.)

Abbreviation	Colour Name	Colour Code
DPBML(*)	DARK PURPLISH BLUE METALLIC L	0865
S3(*)	SILVER 3	0791

9. Quantity Column Information

Column No.	Name Of Q'ty Column	Destination
1	8FN1	EUROPE, JAPAN
2	8FN2	U.S.A., CANADA

CONTENTS

ENGINE

CYLINDER HEAD	B2
CRANKSHAFT & PISTON	B3
VALVE	B5
CAMSHAFT & CHAIN	B7
WATER PUMP	B8
RADIATOR & HOSE	B9
OIL PUMP	B12
OIL CLEANER	B13
INTAKE	B14
CARBURETOR	C2
EXHAUST	C5
CRANKCASE	C7
CRANKCASE COVER 1	C8
STARTER	C9

DRIVE

PRIMARY SHEAVE	C10
SECONDARY SHEAVE	C12

BODY

ENGINE BRACKET	C13
OIL TANK	C14
FRAME	C15
SKI	D5
STEERING	D8
STEERING GATE	D11
FUEL TANK	D12
SEAT	D13
BRAKE	D14
CONTROL CABLE	E2
TRACK SUSPENSION 1	E3
TRACK SUSPENSION 2	E5
TRACK SUSPENSION 3	E9
TRACK DRIVE 1	E10
TRACK DRIVE 2	E11
SHROUD	E15
EMBLEM	F3
WINDSHIELD	F4
GUARD & LUGGAGE BOX	F5
BUMPER	F7
INSTRUMENT PANEL	F9

ELECTRICAL

GENERATOR	F10
STARTING MOTOR	F11
METER	F12
HEADLIGHT	F13
TAILLIGHT	F14
HANDLE SWITCH & LEVER	F15
ELECTRICAL 1	G2
ELECTRICAL 2	G3
ELECTRICAL 3	G4
ALTERNATE REAR VIEW MIRROR	G5
ALTERNATE DRIVE SETTING 1	G6
ALTERNATE DRIVE SETTING 2	G9
ALTERNATE REBUILD KIT	G10
ALTERNATE CLUTCH TUNE UP KIT	G11

INDEX

NUMERICAL INDEX	M1
-----------------------	----

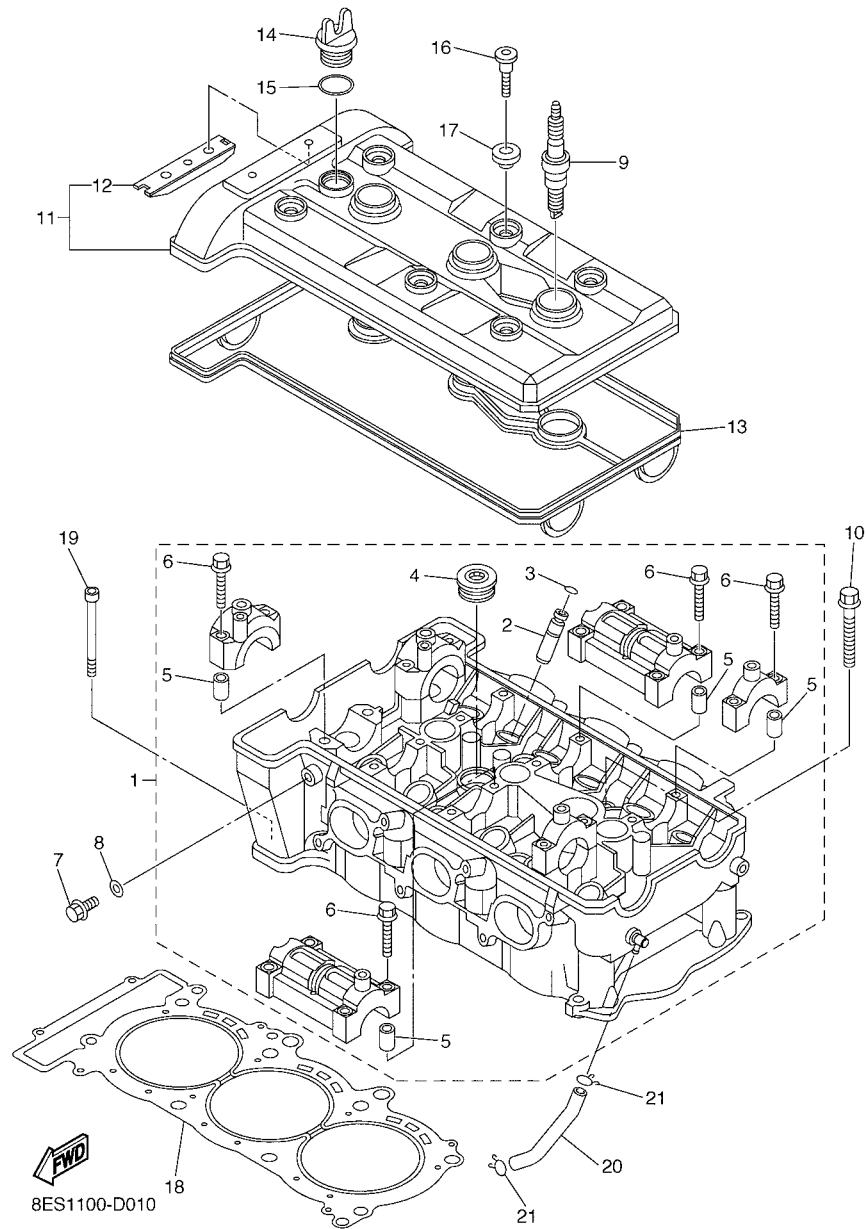

FIG. 1 CYLINDER HEAD

REF. NO.	PART NO.	DESCRIPTION	8FN1	8FN2		REMARKS
1	8ES-11101-00	CYLINDER HEAD ASSY	1	1		
2	5JW-11133-10	.GUIDE, VALVE 1	12	12		
3	93440-09141	.CIRCLIP	12	12		
4	90340-27001	.PLUG, STRAIGHT SCREW	1	1		
5	91808-16023	.PIN, DOWEL	12	12		
6	90105-06026	.BOLT, FLANGE	16	16		
7	95027-08012	BOLT, FLANGE	1	1		
8	90430-08119	GASKET	1	1		
9	94701-00411	PLUG, SPARK (NGK R CR8E)	3	3		
	94703-00411	PLUG, SPARK (NGK R CR8E)	3			FOR JPN
10	90119-10004	BOLT, WITH WASHER	8	8		
11	8ES-11191-00	COVER, CYLINDER HEAD 1	1	1		
12	5BE-12241-00	.GUIDE, STOPPER 2	1	1		
13	8ES-11193-00	GASKET, HEAD COVER 1	1	1		
14	3Y1-15363-00	PLUG, OIL	1	1		
15	93210-19123	O-RING	1	1		
16	90109-066F0	BOLT	6	6		
17	4KG-1111G-00	RUBBER, MOUNT 1	6	6		
18	8ES-11181-00	GASKET, CYLINDER HEAD 1	1	1		
19	91317-06065	BOLT	2	2		
20	8ES-13416-00	PIPE, OIL 1	1	1		
21	90467-10041	CLIP	2	2		

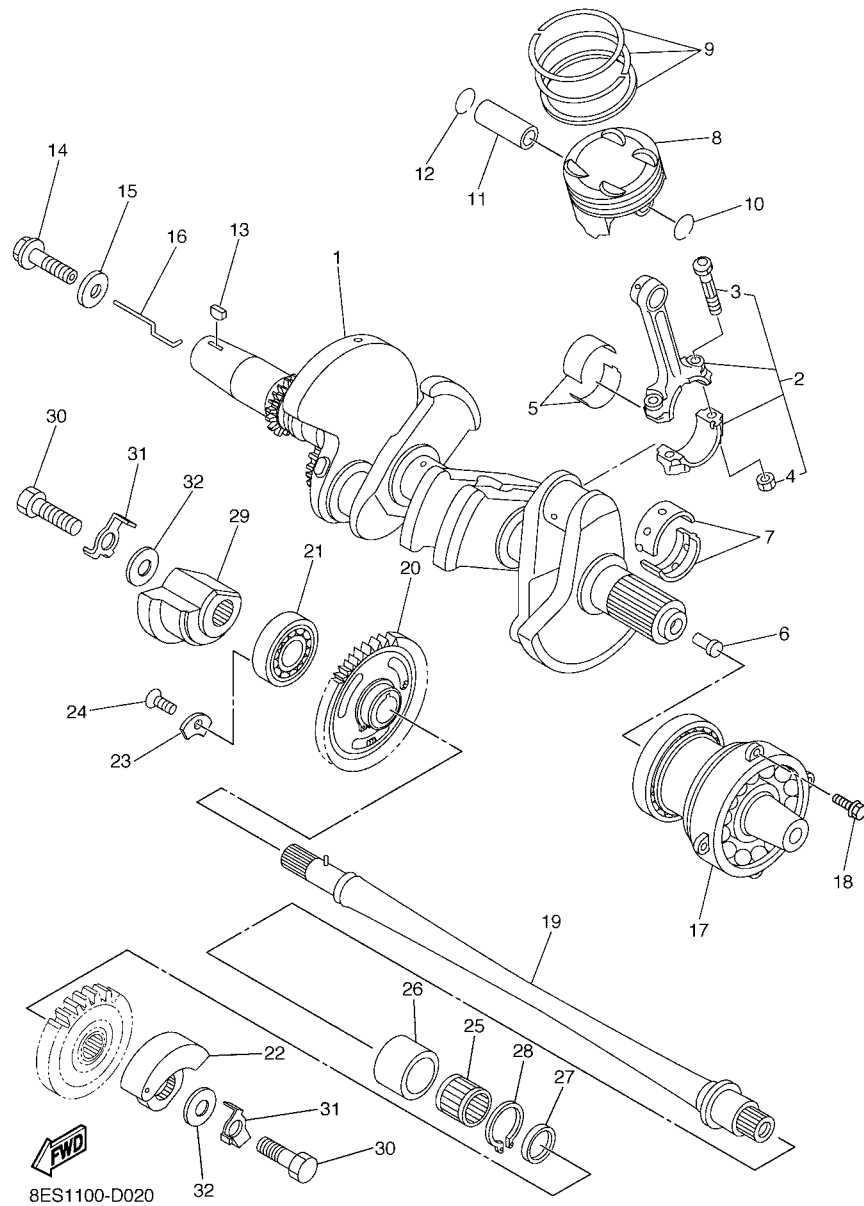

FIG. 2 CRANKSHAFT & PISTON

REF. NO.	PART NO.	DESCRIPTION	8FN1	8FN2	REMARKS
1	8ES-11400-01	CRANKSHAFT ASSY	1	1	
2	5JW-11650-01	CONNECTING ROD ASSY	3	3	
3	5JW-11654-00	.BOLT, CONNECTING ROD	2	2	
4	90179-08327	.NUT	2	2	
5	5JW-11656-A0	PLANE BEARING, CONNECTING ROD	6	6	UR WHITE
5JW-11656-00	PLANE BEARING, CONNECTING ROD	6	6	UR BLUE	
5JW-11656-10	PLANE BEARING, CONNECTING ROD	6	6	UR BLACK	
5JW-11656-20	PLANE BEARING, CONNECTING ROD	6	6	UR BROWN	
5JW-11656-30	PLANE BEARING, CONNECTING ROD	6	6	UR GREEN	
5JW-11656-40	PLANE BEARING, CONNECTING ROD	6	6	UR YELLOW	
6	8ES-11469-00	PLUG	1	1	
7	3LD-11416-10	PLANE BEARING, CRANKSHAFT 1	8	8	UR BLACK
3LD-11416-20	PLANE BEARING, CRANKSHAFT 1	8	8	UR BROWN	
3LD-11416-30	PLANE BEARING, CRANKSHAFT 1	8	8	UR GREEN	
3LD-11416-40	PLANE BEARING, CRANKSHAFT 1	8	8	UR YELLOW	
3LD-11416-50	PLANE BEARING, CRANKSHAFT 1	8	8	UR PINK	
3LD-11416-60	PLANE BEARING, CRANKSHAFT 1	8	8	UR RED	
3LD-11416-70	PLANE BEARING, CRANKSHAFT 1	8	8	UR WHITE	
8	8ES-11631-00	PISTON (STD)	3	3	
9	5JW-11603-00	PISTON RING SET (STD)	3	3	
10	93450-19095	CIRCLIP	3	3	
11	5JW-11633-00	PIN, PISTON	3	3	
12	93450-19095	CIRCLIP	3	3	
13	90280-03045	KEY, WOODRUFF	1	1	
14	90105-12032	BOLT, FLANGE	1	1	
15	90201-121H0	WASHER, PLATE	1	1	
16	59J-11455-00	SHAFT 1	1	1	

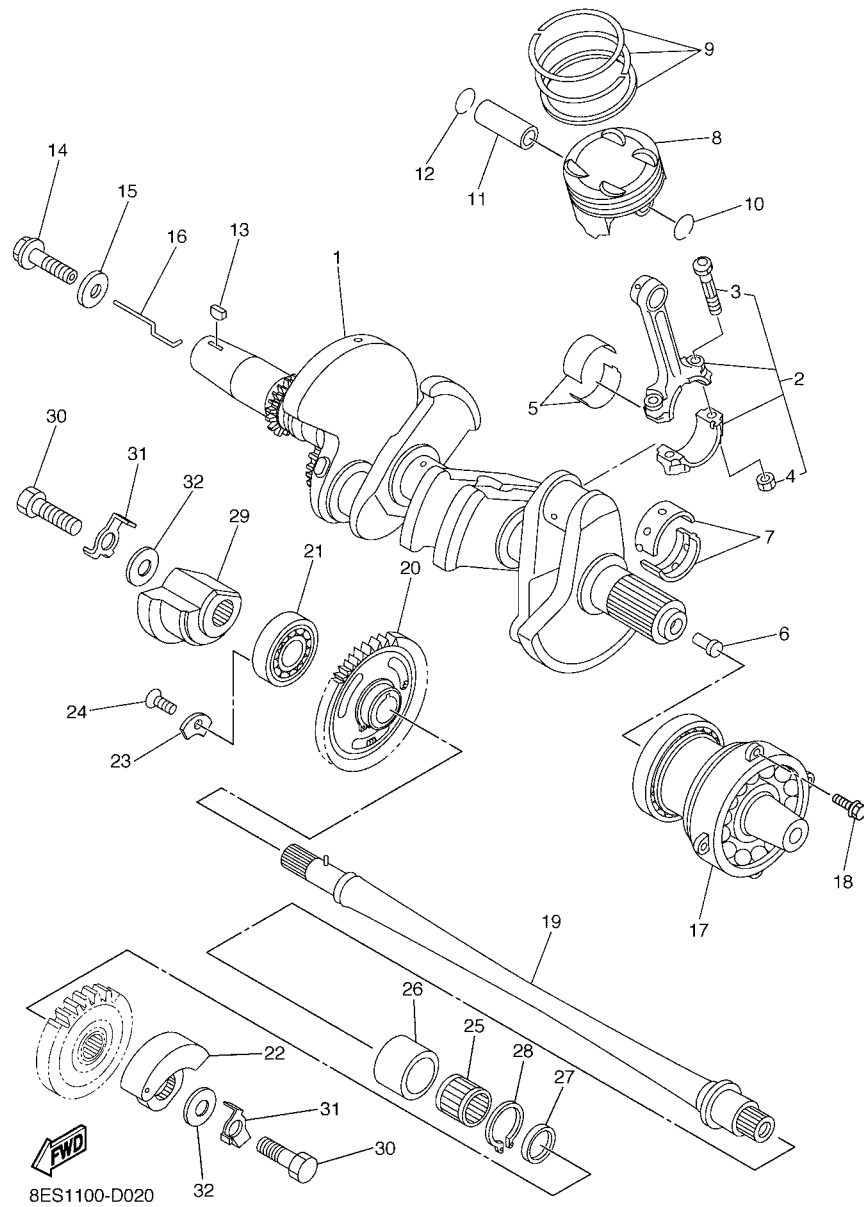

FIG. 2 CRANKSHAFT & PISTON

REF. NO.	PART NO.	DESCRIPTION	8FN1	8FN2	REMARKS
17	8ES-11406-02	SHAFT ASSY	1	1	
18	95817-06020	BOLT, FLANGE	4	4	
19	8ES-11407-02	SHAFT ASSY., 2	1	1	
20	8ES-11530-00	BALANCER WEIGHT GEAR COMP.	1	1	
21	93306-30323	BEARING	1	1	
22	8ES-11454-00	WEIGHT 1	1	1	
23	4JT-15381-01	PLATE, BEARING COVER	1	1	
24	90151-06008	SCREW, COUNTERSUNK	1	1	
25	93310-42239	BEARING	1	1	
26	8ES-11428-00	BEARING 1	1	1	
27	8ES-11478-00	COLLAR	1	1	
28	93450-32152	CIRCLIP	1	1	
29	8ES-11464-00	WEIGHT 2	1	1	
30	97017-10025	BOLT	2	2	
31	90215-10003	WASHER, LOCK	2	2	
32	90201-10591	WASHER, PLATE	2	2	

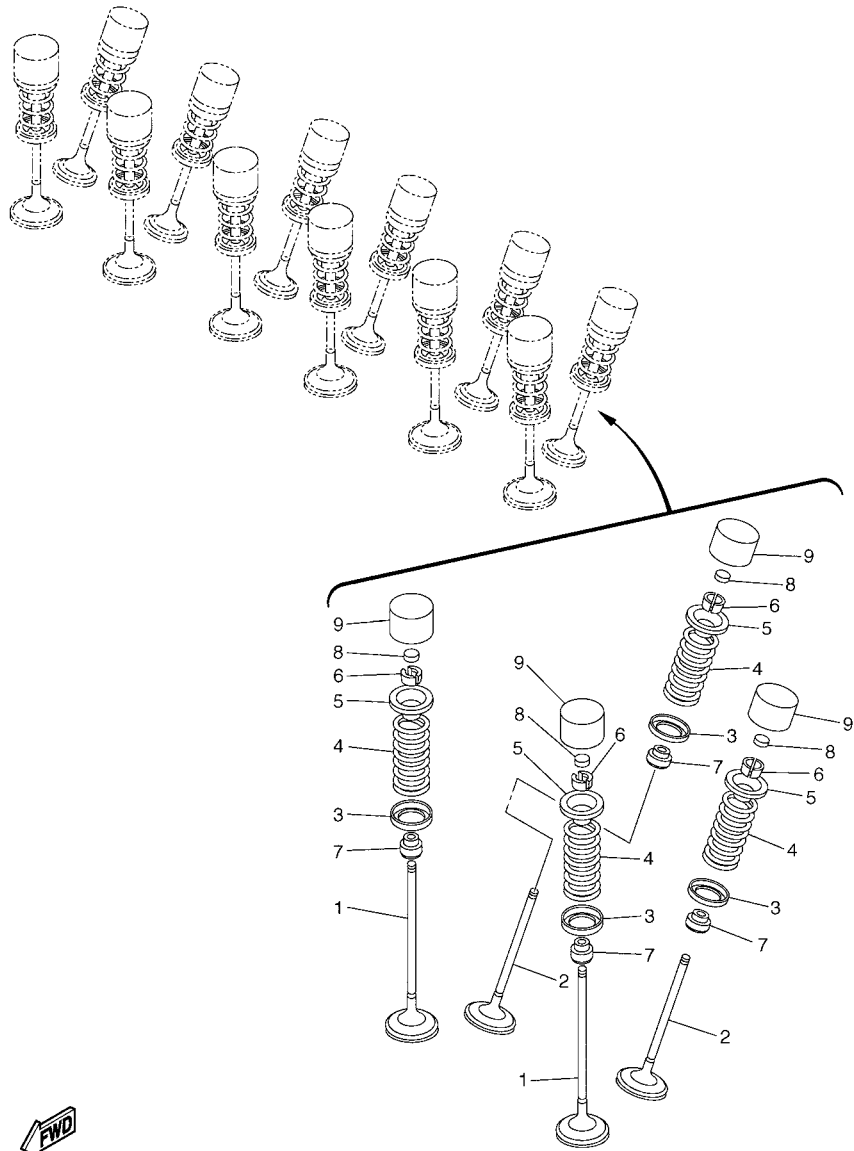

FIG. 3 VALVE

REF. NO.	PART NO.	DESCRIPTION	8FN1	8FN2	REMARKS
1	5JW-12111-00	VALVE, INTAKE	6	6	
2	5JW-12121-01	VALVE, EXHAUST	6	6	
3	5JW-12116-00	SEAT, VALVE SPRING	12	12	
4	5JW-12113-00	SPRING, VALVE INNER	12	12	
5	5JW-12117-00	RETAINER, VALVE SPRING	12	12	
6	1AA-12118-00	COTTER, VALVE	24	24	
7	33M-12119-00	SEAL, VALVE STEM	12	12	
8	3LD-12168-00	PAD, ADJUSTING (1.20)	12	12	UR
	3LD-12168-20	PAD, ADJUSTING (1.25)	12	12	UR
	3LD-12168-40	PAD, ADJUSTING (1.30)	12	12	UR
	3LD-12168-60	PAD, ADJUSTING (1.35)	12	12	UR
	3LD-12168-80	PAD, ADJUSTING (1.40)	12	12	UR
	3LD-12168-A0	PAD, ADJUSTING (1.45)	12	12	UR
	3LD-12168-F0	PAD, ADJUSTING (1.50)	12	12	UR
	3LD-12168-H1	PAD, ADJUSTING (1.55)	12	12	UR
	3LD-12168-K1	PAD, ADJUSTING (1.60)	12	12	UR
	3LD-12168-M1	PAD, ADJUSTING (1.65)	12	12	UR
	3LD-12168-R1	PAD, ADJUSTING (1.70)	12	12	UR
	3LD-12168-U1	PAD, ADJUSTING (1.75)	12	12	UR
	3LD-12168-W1	PAD, ADJUSTING (1.80)	12	12	UR
	3LD-12168-Y1	PAD, ADJUSTING (1.85)	12	12	UR
	3LD-12169-11	PAD, ADJUSTING (1.90)	12	12	UR
	3LD-12169-31	PAD, ADJUSTING (1.95)	12	12	UR
	3LD-12169-50	PAD, ADJUSTING (2.00)	12	12	UR
	3LD-12169-70	PAD, ADJUSTING (2.05)	12	12	UR
	3LD-12169-90	PAD, ADJUSTING (2.10)	12	12	UR
	3LD-12169-E0	PAD, ADJUSTING (2.15)	12	12	UR



8ES1100-D030

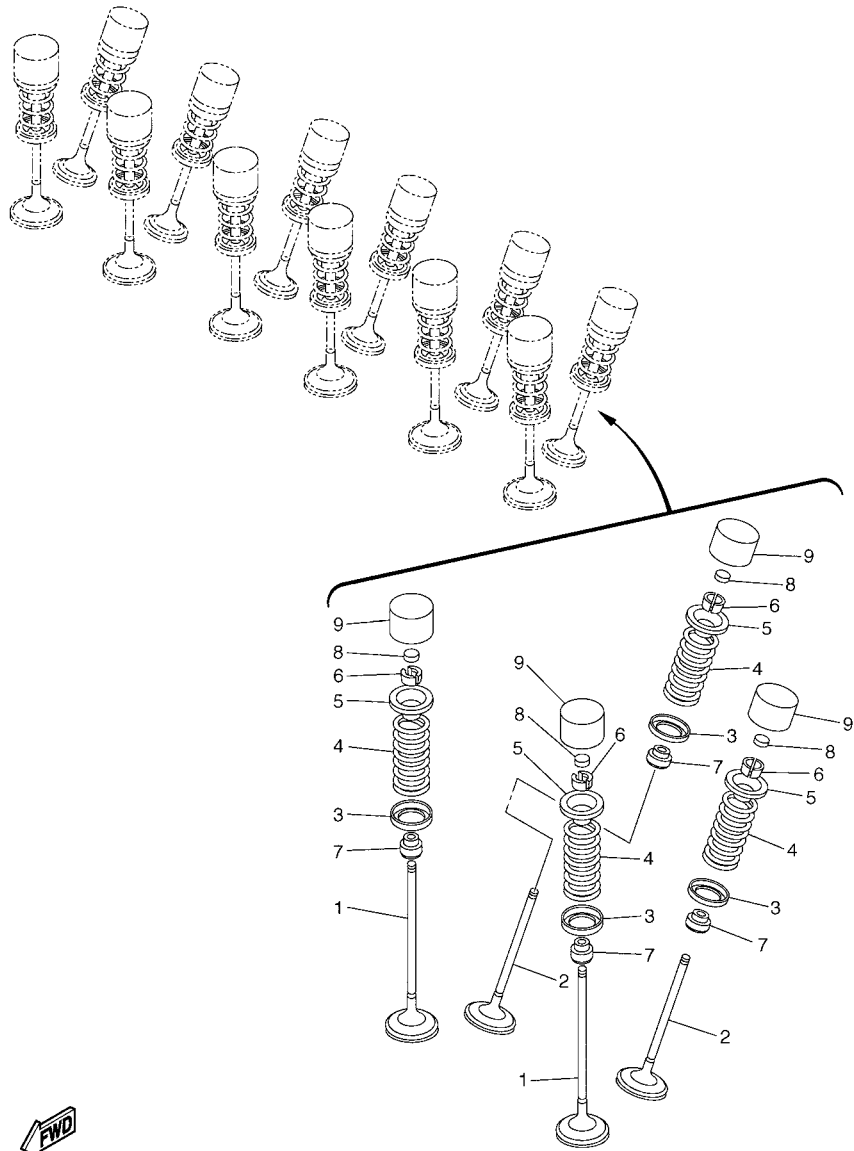

FIG. 3 VALVE

REF. NO.	PART NO.	DESCRIPTION	8FN1	8FN2	REMARKS
8	3LD-12169-G0	PAD, ADJUSTING (2.20)	12	12	UR
	3LD-12169-J0	PAD, ADJUSTING (2.25)	12	12	UR
	3LD-12169-L0	PAD, ADJUSTING (2.30)	12	12	UR
	3LD-12169-N0	PAD, ADJUSTING (2.35)	12	12	UR
	3LD-12169-T0	PAD, ADJUSTING (2.40)	12	12	UR
9	5EB-12153-10	LIFTER, VALVE	12	12	UR YELLOW
	5EB-12153-09	LIFTER, VALVE (O/S)	12	12	UR GREEN

 8ES1100-D030

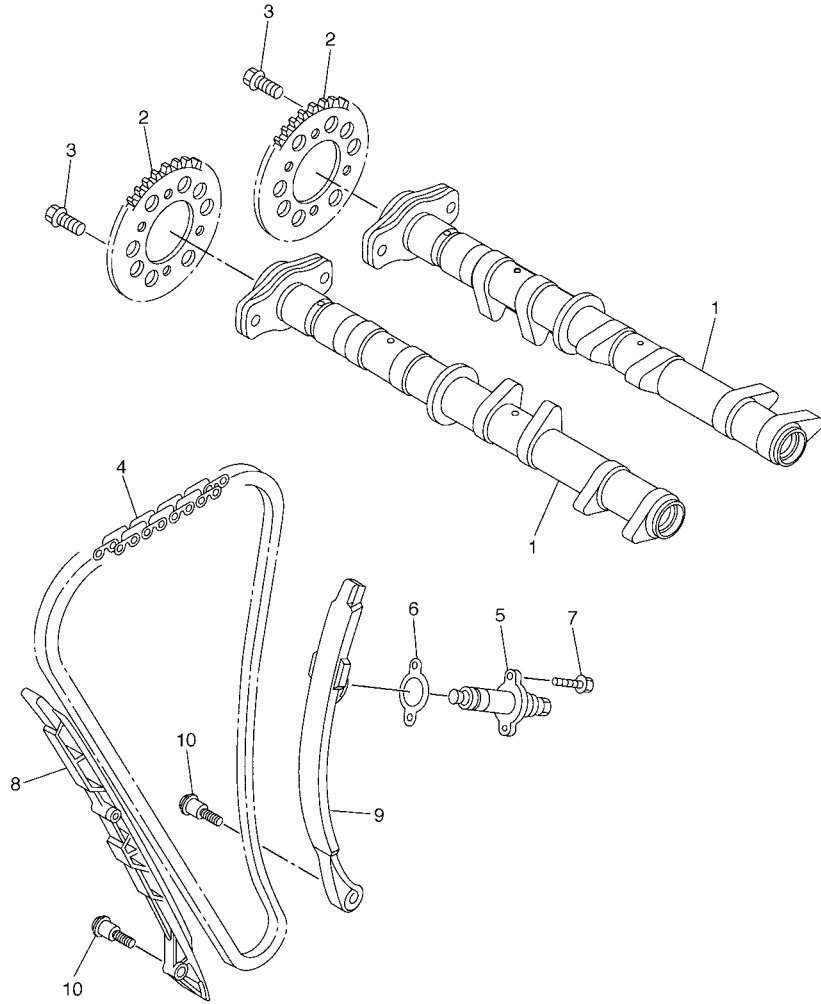
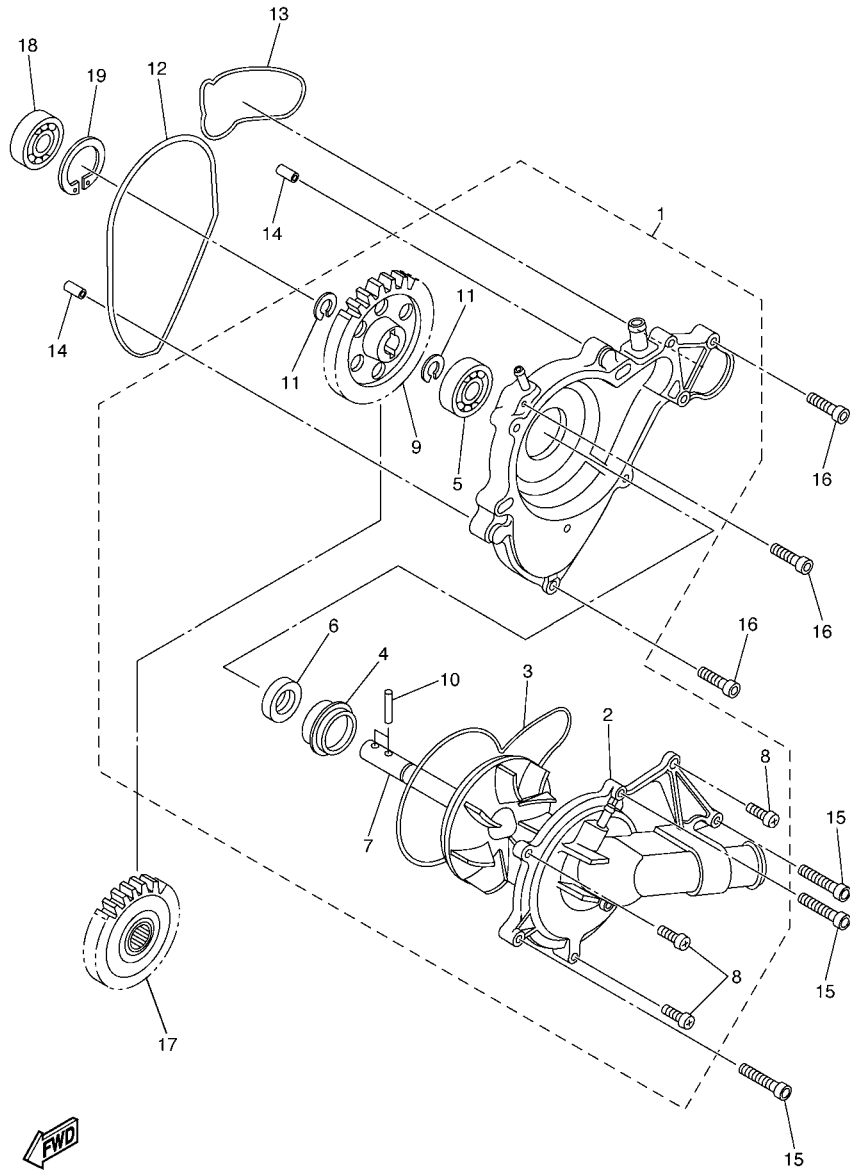

FIG. 4 CAMSHAFT & CHAIN

REF. NO.	PART NO.	DESCRIPTION	8FN1	8FN2		REMARKS
1	8ES-12170-00	CAMSHAFT ASSY 1	2	2		
2	8ES-12176-00	SPROCKET, CAM CHAIN	2	2		
3	90105-07004	BOLT, FLANGE	4	4		
4	94591-59140	CHAIN	1	1		
5	8ES-12210-00	TENSIONER ASSY, CAM CHAIN	1	1		
6	4FM-12213-00	GASKET, TENSIONER CASE	1	1		
7	95027-06020	BOLT, FLANGE	2	2		
8	8ES-12251-00	DAMPER, CHAIN 1	1	1		
9	8ES-12252-00	DAMPER, CHAIN 2	1	1		
10	90109-06065	BOLT	2	2		

FWD
8ES1100-D040



8FJ3100-E050

FIG. 5 WATER PUMP

REF. NO.	PART NO.	DESCRIPTION	8FN1	8FN2				REMARKS
1	8ES-12420-01	WATER PUMP ASSY	1	1				
2	8ES-12422-00	.COVER, HOUSING	1	1				
3	8ES-12427-00	.GASKET, HOUSING COVER 1	1	1				
4	8ES-12438-00	.SEAL, MECHANICAL	1	1				
5	93306-00006	.BEARING	1	1				
6	93102-10207	.OIL SEAL (SD 10-21-5 HS)	1	1				
7	8ES-12450-01	.IMPELLER SHAFT ASSY	1	1				
8	98507-06016	.SCREW, PAN HEAD	3	3				
9	8ES-12459-01	.GEAR, IMPELLER SHAFT	1	1				
10	93604-16092	.PIN, DOWEL	2	2				
11	99001-08600	.CIRCLIP	2	2				
12	8ES-12435-00	GASKET	1	1				
13	8ES-12434-00	GASKET	1	1				
14	99530-08012	PIN, DOWEL	2	2				
15	91317-06040	BOLT	4	4				
16	91317-06025	BOLT	3	3				
17	8ES-12436-00	GEAR, DRIVE	1	1				
18	93306-00006	BEARING	1	1				
19	93420-26077	CIRCLIP	1	1				

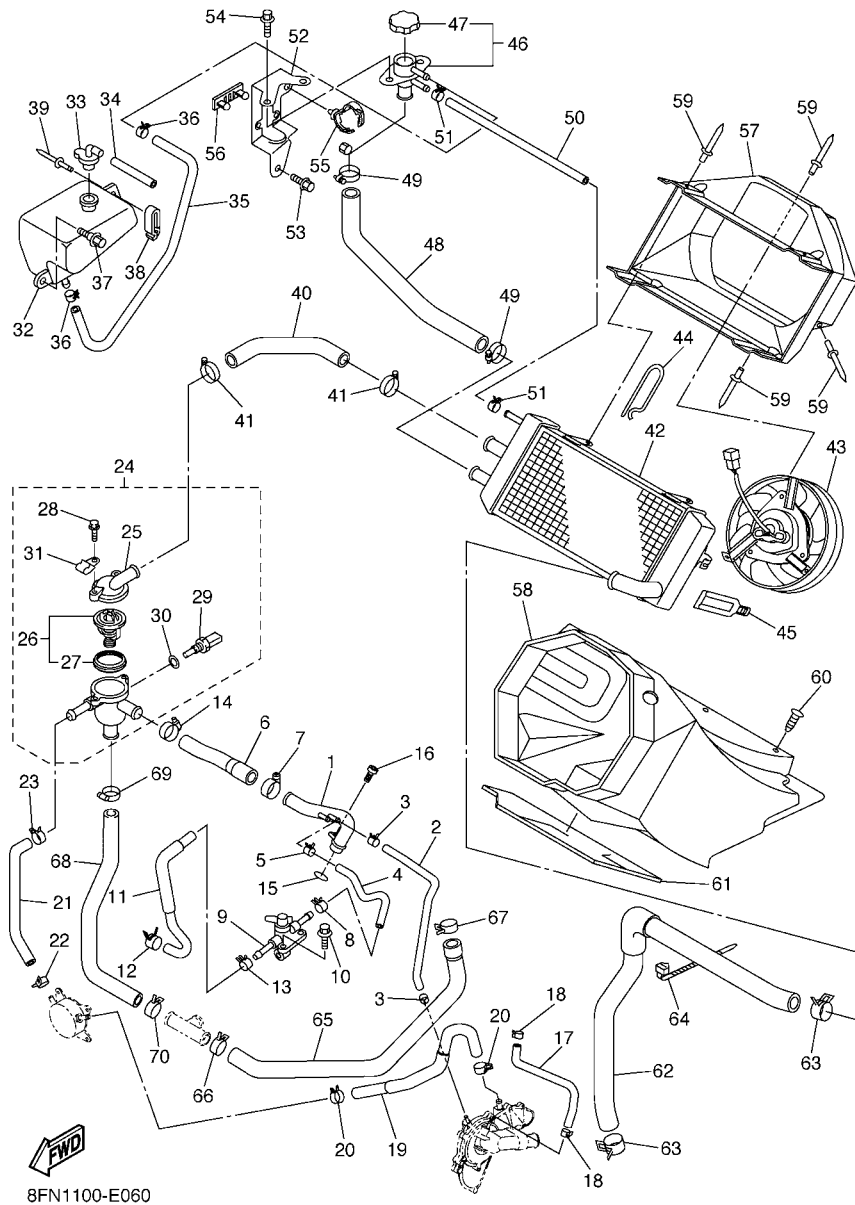
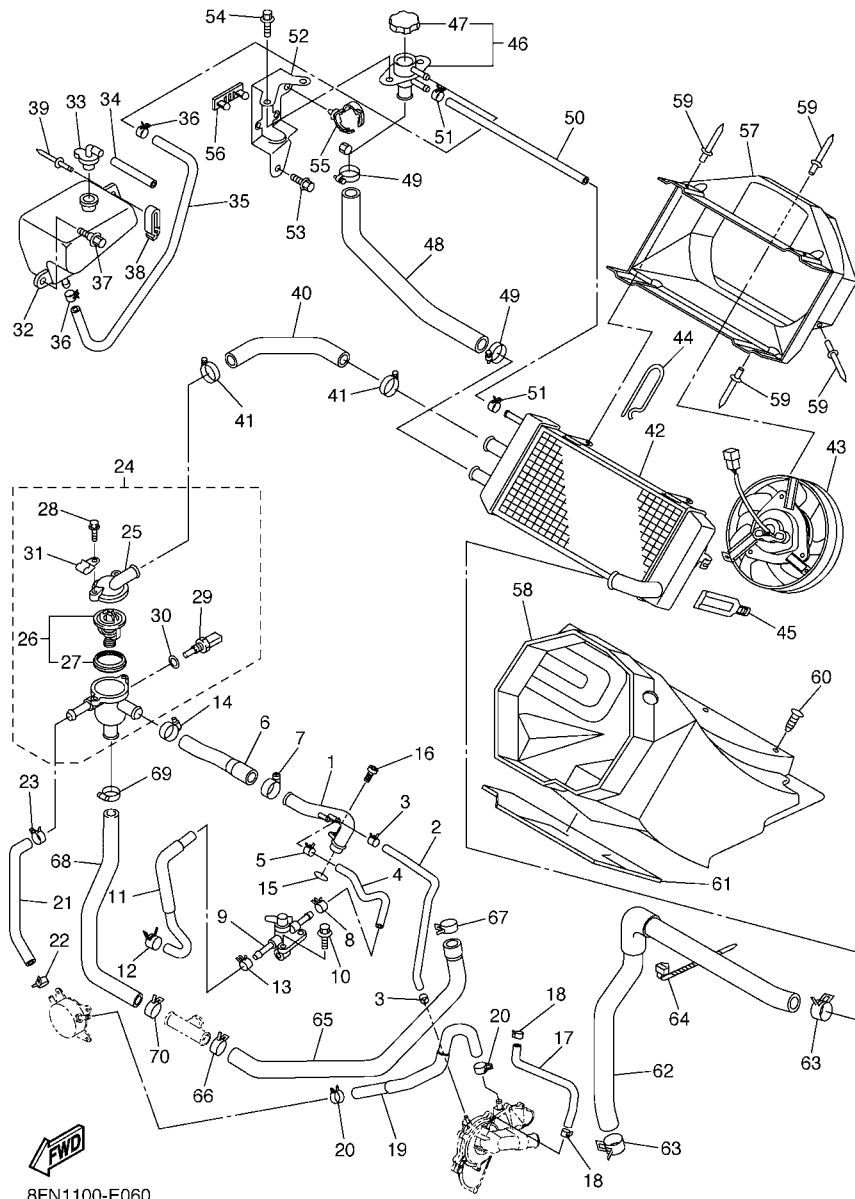

FIG. 6 RADIATOR & HOSE

REF. NO.	PART NO.	DESCRIPTION	8FN1	8FN2	REMARKS
1	8ES-12482-00	PIPE 2	1	1	
2	8ES-12485-00	PIPE 5	1	1	
3	90467-11090	CLIP	2	2	
4	8FN-12577-00	HOSE 2	1	1	
5	90467-11090	CLIP	1	1	
6	8FN-1243E-00	HOSE 2	1	1	
7	90450-38040	HOSE CLAMP ASSY	1	1	
8	90467-11090	CLIP	1	1	
9	8FW-1249A-00	COCK ASSY	1	1	
10	95817-06014	BOLT, FLANGE	2	2	
11	8FN-12579-00	HOSE 4	1	1	
12	90467-11090	CLIP	1	1	
13	90467-11090	CLIP	1	1	
14	90450-35001	HOSE CLAMP ASSY	1	1	
15	93210-26006	O-RING	1	1	
16	91317-06016	BOLT	1	1	
17	8ES-12578-00	HOSE 3	1	1	
18	90467-11090	CLIP	2	2	
19	8ES-12588-00	HOSE 5	1	1	
20	90467-17089	CLIP	2	2	
21	8FN-12589-00	HOSE 6	1	1	
22	90467-17089	CLIP	1	1	
23	90467-17089	CLIP	1	1	
24	8FN-12580-00	JOINT ASSY	1	1	
25	5EB-12413-00	.COVER, THERMOSTAT	1	1	
26	8FN-12410-00	.THERMOSTAT ASSY	1	1	
27	8EK-12412-00	..SEAL, THERMOSTAT	1	1	



8FN1100-E060

FIG. 6 RADIATOR & HOSE

REF. NO.	PART NO.	DESCRIPTION	8FN1	8FN2	REMARKS
28	95027-06020	.BOLT, FLANGE	2	2	
29	8CC-85790-01	.THERMOSENSOR ASSY	1	1	
30	90201-12790	.WASHER, PLATE	1	1	
31	90465-06M28	.CLAMP	1	1	
32	8FN-21871-00	TANK, RECOVERY	1	1	
33	89A-21815-00	CAP	1	1	
34	90445-112E0	HOSE (L70)	1	1	
35	90445-120J8	HOSE (L450)	1	1	
36	90467-11032	CLIP	2	2	
37	90149-06148	SCREW	2	2	
38	90465-10393	CLAMP	1	1	
39	90267-48182	RIVET, BLIND	1	1	
40	8FN-1244G-00	HOSE, 4	1	1	
41	90450-35001	HOSE CLAMP ASSY	2	2	
42	8FN-12460-00	RADIATOR ASSY	1	1	
43	8FN-12405-00	BLOWER ASSY	1	1	
44	8CR-77384-01	PIN	1	1	
45	8FA-2389E-00	LATCH	1	1	
46	8FN-12590-00	CONDUCTION ASSY	1	1	
47	3XP-12462-00	.CAP, RADIATOR	1	1	
48	8FN-1244H-00	HOSE 5	1	1	
49	90450-28014	HOSE CLAMP ASSY	2	2	
50	90445-120J6	HOSE (L250)	1	1	
51	90467-11032	CLIP	2	2	
52	8FN-1244E-00	BRACKET 1	1	1	
53	95827-06012	BOLT, FLANGE	2	2	
54	95812-06016	BOLT, FLANGE	2	2	

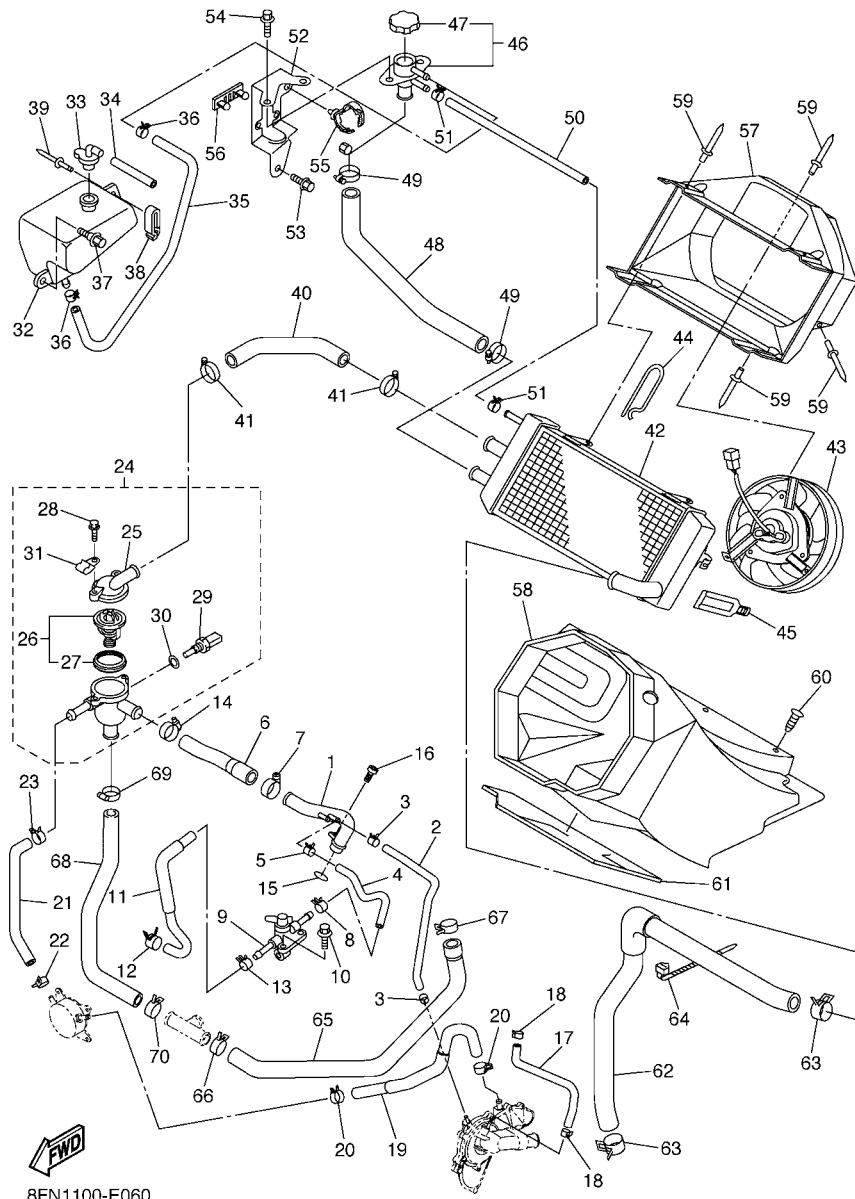

8FN1100-E060

FIG. 6 RADIATOR & HOSE

REF. NO.	PART NO.	DESCRIPTION	8FN1	8FN2	REMARKS
55	90464-20181	CLAMP	1	1	
56	8FA-83614-00	BRACKET	1	1	
57	8FN-12467-00	COVER, RADIATOR	1	1	
58	8FN-21851-00	DUCT, COOLER	1	1	
59	90267-48141	RIVET, BLIND	7	7	
60	90269-05055	RIVET	6	6	
61	8FN-77261-00	LINING, SHROUD 1	1	1	
62	8FN-12477-00	PIPE 7	1	1	
63	90467-28144	CLIP	2	2	
64	90460-15126	CLAMP, HOSE	1	1	
65	8FN-1248A-00	PIPE 8	1	1	
66	90467-28046	CLIP	1	1	
67	90467-310A0	CLIP	1	1	
68	8FN-1248E-00	PIPE 9	1	1	
69	90450-35001	HOSE CLAMP ASSY	1	1	
70	90467-28144	CLIP	1	1	

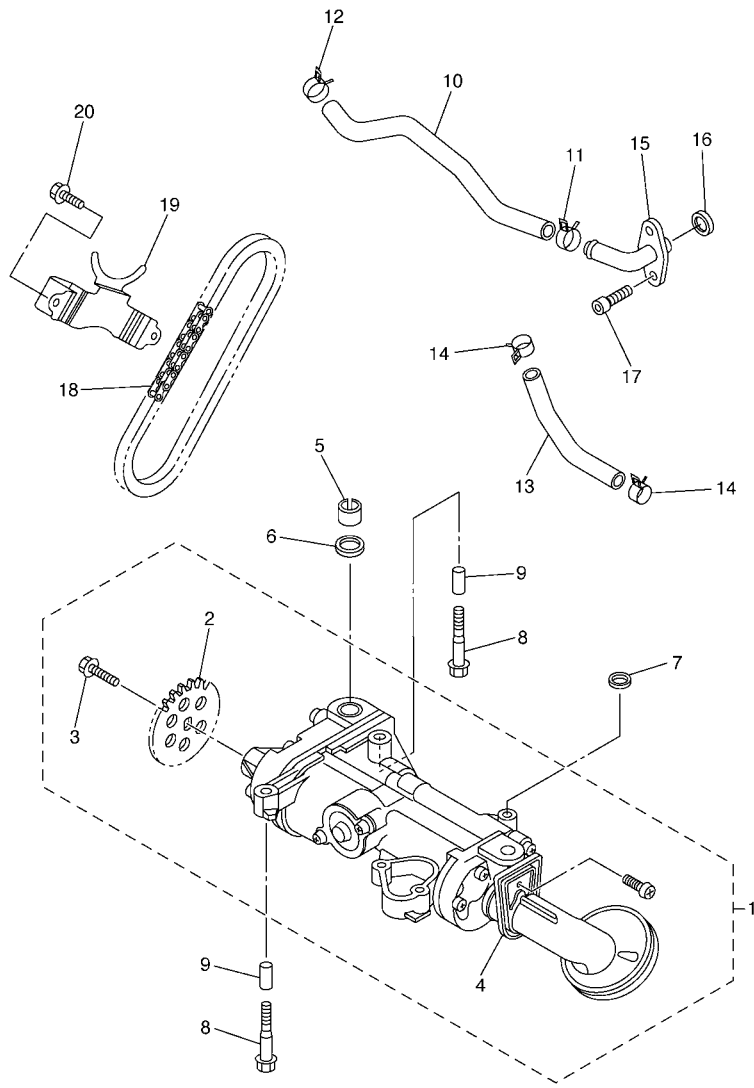

FIG. 7 OIL PUMP

REF. NO.	PART NO.	DESCRIPTION	8FN1	8FN2	REMARKS
1	8ES-13300-00	OIL PUMP ASSY	1	1	
2	4XV-13355-00	.SPROCKET, DRIVEN	1	1	
3	90105-06154	.BOLT, FLANGE	1	1	
4	8ES-13427-00	.SPACER, STRAINER	1	1	
5	8ES-13284-00	PIPE	1	1	
6	93210-18322	O-RING	1	1	
7	93210-14579	O-RING	1	1	
8	95817-06040	BOLT, FLANGE	5	5	
9	91808-22019	PIN, DOWEL	2	2	
10	8FN-13464-00	HOSE, OIL 1	1	1	
11	90467-22097	CLIP	1	1	
12	90467-22097	CLIP	1	1	
13	8FN-13465-00	HOSE, OIL 2	1	1	
14	90467-22097	CLIP	2	2	
15	8ES-13115-00	CONNECTOR, SUCTION PIPE	1	1	
16	93210-16629	O-RING	1	1	
17	91317-06016	BOLT	2	2	
18	94580-25064	CHAIN	1	1	
19	8ES-13898-00	HOLDER	1	1	
20	95817-06012	BOLT, FLANGE	2	2	



8FJ3100-E070

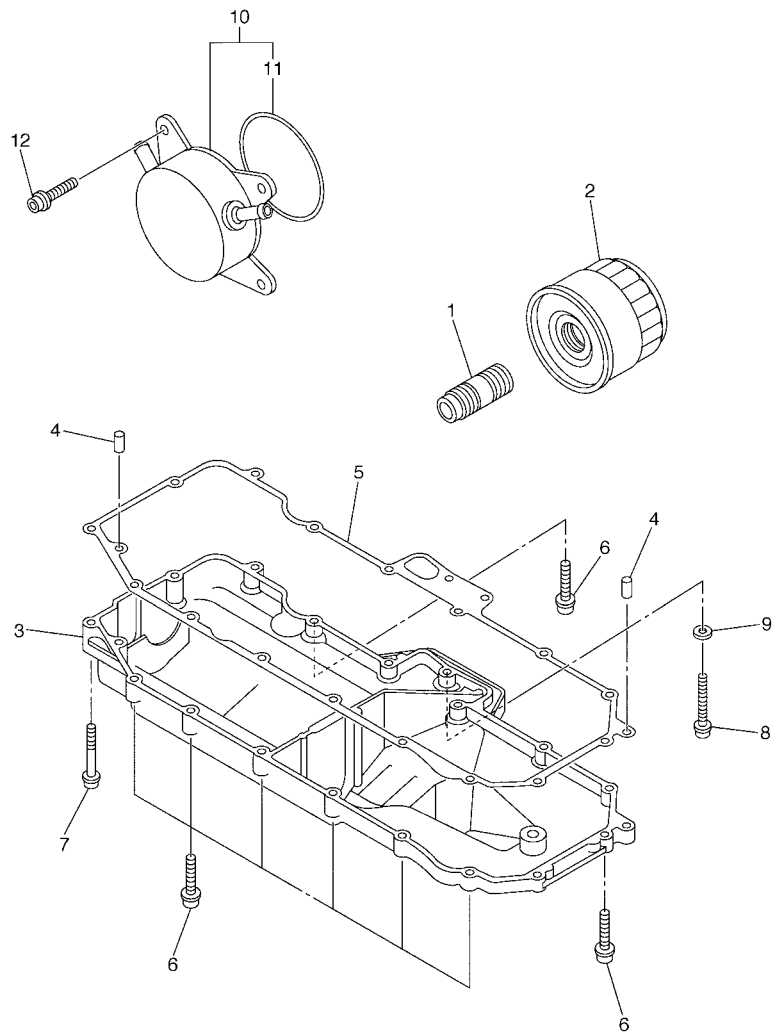

FIG. 8 OIL CLEANER

REF. NO.	PART NO.	DESCRIPTION	8FN1	8FN2	REMARKS
1	90401-20002	BOLT, UNION	1	1	
2	5DM-13440-00	ELEMENT ASSY, OIL CLEANER	1	1	
3	8ES-13417-00	COVER, STRAINER	1	1	
4	99530-08012	PIN, DOWEL	2	2	
5	8ES-13414-00	GASKET, STRAINER COVER	1	1	
6	90109-06015	BOLT	15	15	
7	90109-06009	BOLT	2	2	
8	90109-06031	BOLT	1	1	
9	90430-06192	GASKET	1	1	
10	8ES-13470-01	OIL COOLER ASSY	1	1	
11	5JW-13473-00	.O-RING	1	1	
12	90110-06027	BOLT, HEXAGON SOCKET HEAD	4	4	

 8ES1100-D080

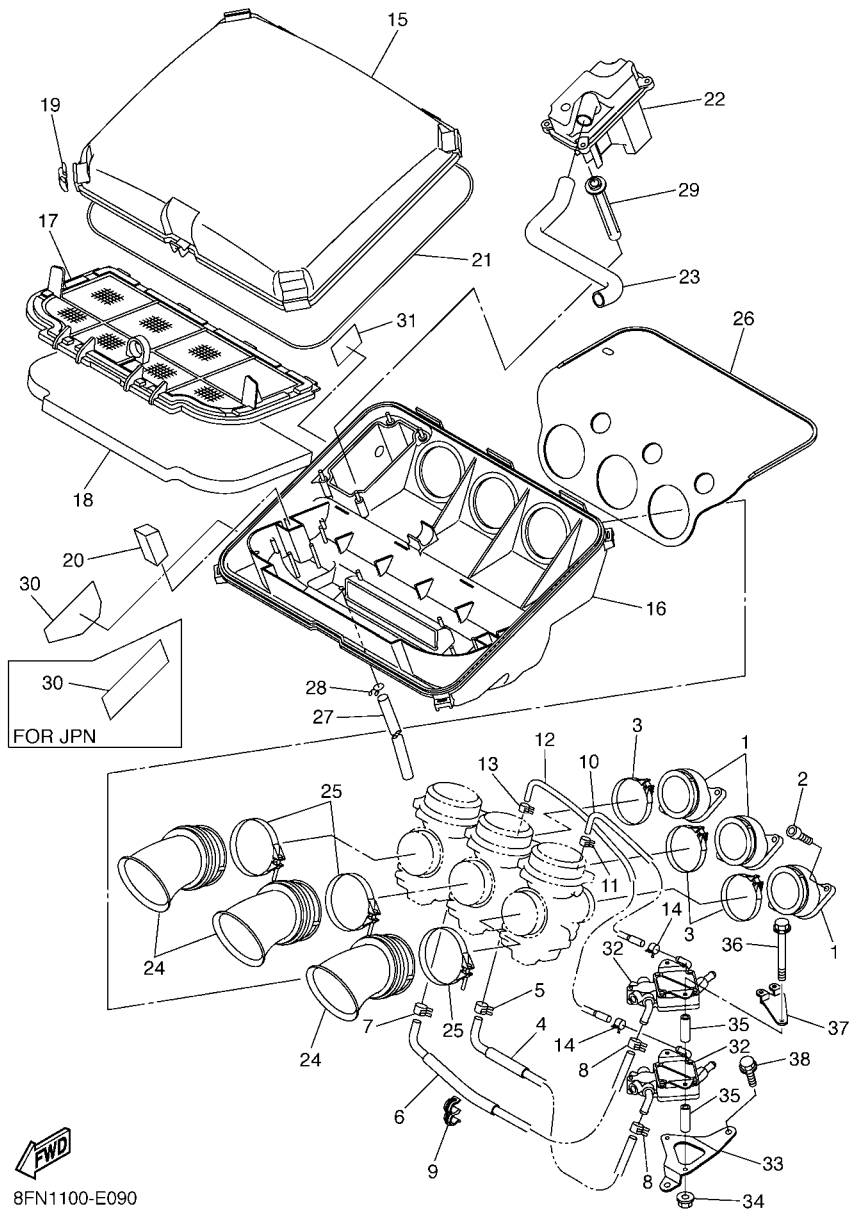

FIG. 9 INTAKE

REF. NO.	PART NO.	DESCRIPTION	8FN1	8FN2		REMARKS
1	8ES-13586-10	JOINT, CARBURETOR 1	3	3		
2	91317-06020	BOLT	6	6		
3	90450-57007	HOSE CLAMP ASSY	3	3		
4	8ES-14294-00	HOSE	1	1		
5	90467-11028	CLIP	1	1		
6	8ES-14298-00	PIPE	1	1		
7	90467-11028	CLIP	1	1		
8	90467-11028	CLIP	2	2		
9	90464-13194	CLAMP	1	1		
10	8ES-13895-00	HOSE, AIR	1	1		
11	90467-08092	CLIP	1	1		
12	8ES-13892-00	HOSE, AIR 2	1	1		
13	90467-08092	CLIP	1	1		
14	90467-09026	CLIP	2	2		
15	8ES-14431-00	SILENCER, INTAKE 1	1	1		
16	8ES-14441-00	SILENCER, INTAKE 2	1	1		
17	8FN-14472-00	PLATE, ELEMENT	1	1		
18	8ES-14451-00	ELEMENT, AIR CLEANER	1	1		
19	8FA-14436-00	HOOK	4	4		
20	8ES-14425-00	DAMPER 1	2	2		
21	8ES-14452-00	SEAL	1	1		
22	8ES-1441A-00	COVER, CLEANER CASE 1	1	1		
23	8ES-14419-00	PIPE	1	1		
24	8ES-14453-00	JOINT, AIR CLEANER 1	3	3		
25	90450-67001	HOSE CLAMP ASSY	3	3		
26	8ES-14283-00	COVER, CARBURETOR 1	1	1		
27	90445-11M52	HOSE (L150)	1	1		



8FN1100-E090

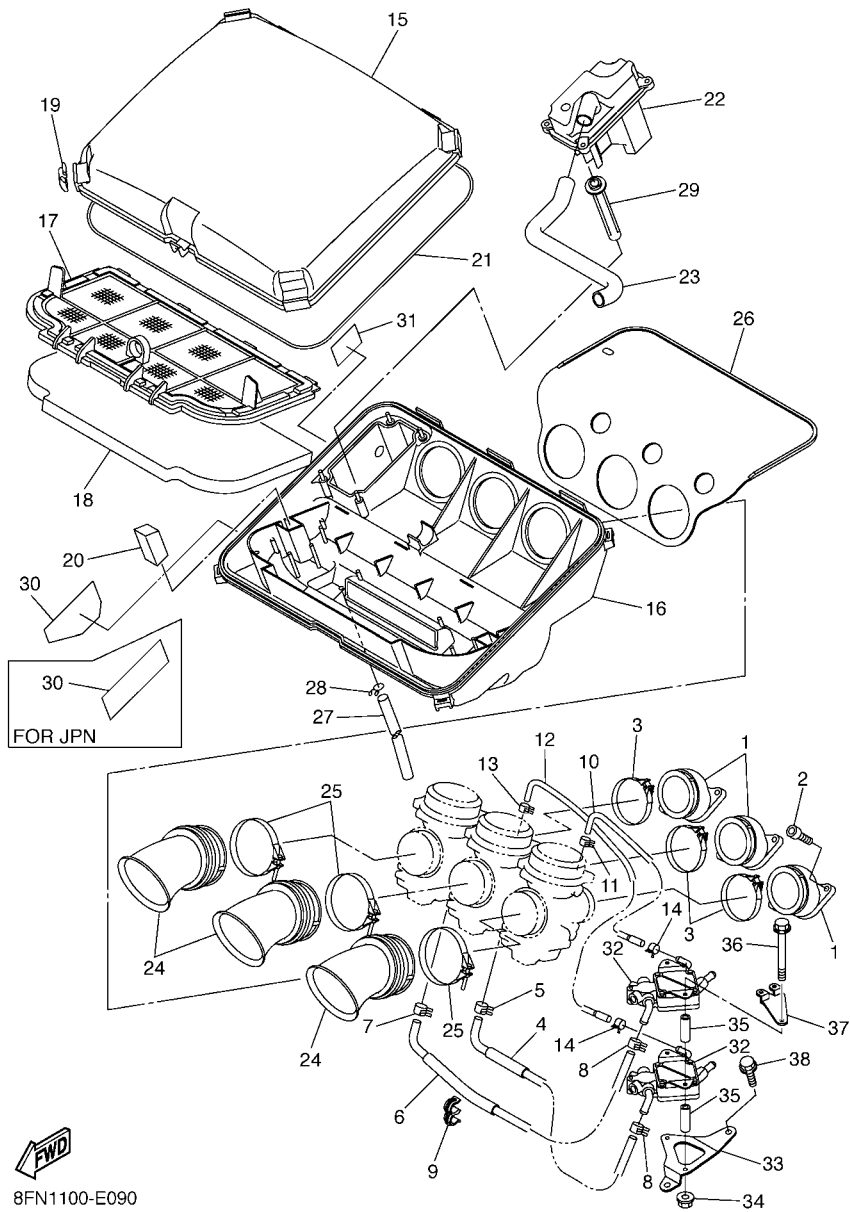
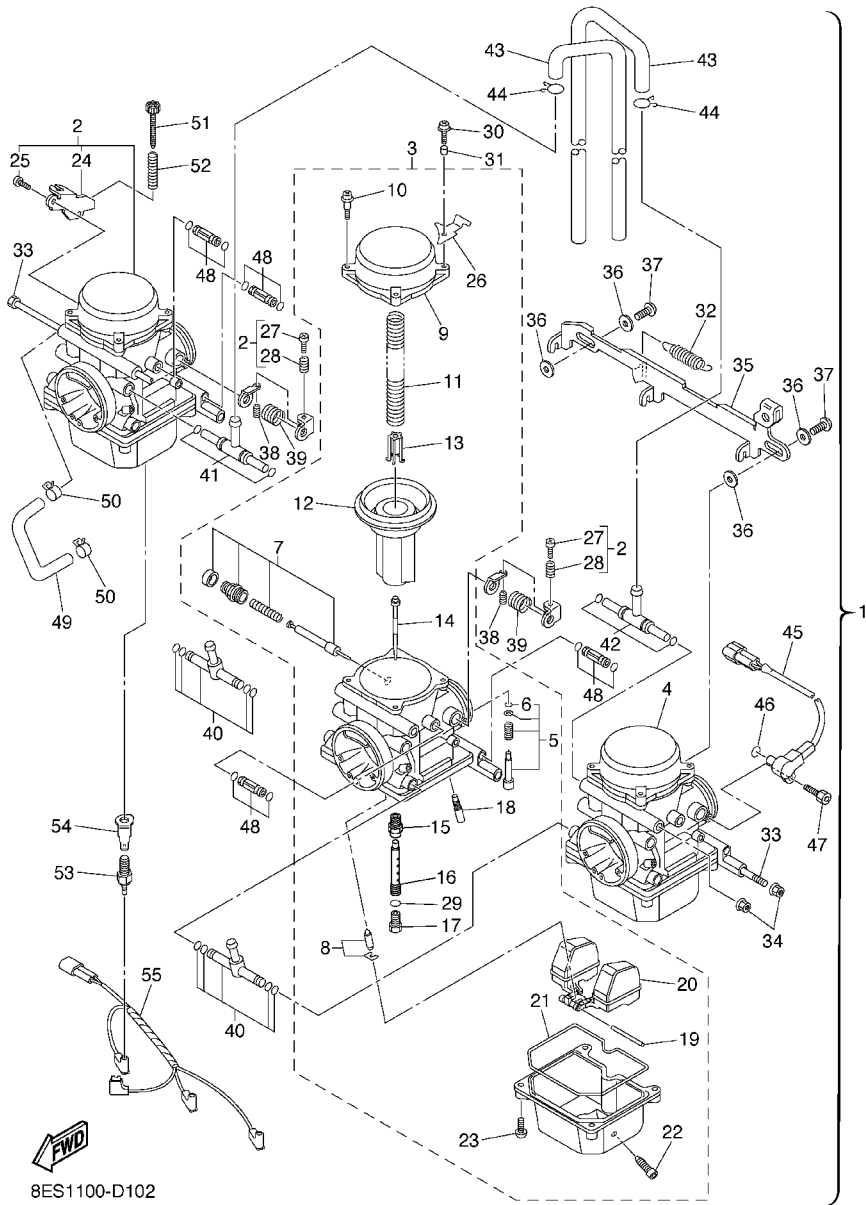

FIG. 9 INTAKE

REF. NO.	PART NO.	DESCRIPTION	8FN1	8FN2	REMARKS
28	90467-10041	CLIP	1	1	
29	8ES-14148-00	PIPE	1	1	
30	8ES-14488-20	LABEL, CAUTION	1		UR FOR EUR
	8ES-14488-10	LABEL, CAUTION	1		UR FOR JPN
	8ES-14488-00	LABEL, CAUTION		1	
31	8ES-14427-00	LABEL, INSTRUCTION	1	1	EXCEPT FOR JPN
32	8FA-13910-00	FUEL PUMP ASSY	2	2	
33	8FA-24491-00	BRACKET, FUEL PUMP	1	1	
34	95707-06500	NUT, FLANGE	2	2	
35	90387-065V0	COLLAR	4	4	
36	95027-06085	BOLT, FLANGE	2	2	
37	8FN-12443-00	STAY	1	1	
38	95827-06016	BOLT, FLANGE	2	2	



8FN1100-E090



8ES1100-D102

FIG. 10 CARBURETOR

REF. NO.	PART NO.	DESCRIPTION	8FN1	8FN2	REMARKS
1	8ES-14900-01	CARBURETOR ASSY	1	1	
2	8ES-14901-00	.CARBURETOR ASSY 1	1	1	
3	8ES-14902-00	.CARBURETOR ASSY 2	1	1	
4	8ES-14903-00	.CARBURETOR ASSY 3	1	1	
5	8ES-14105-00	..PILOT SCREW SET	1	1	
6	8ES-14147-00	..O-RING	1	1	
7	8ES-1410A-00	..STARTER SET	1	1	
8	8ES-14107-00	..NEEDLE VALVE SET	1	1	
9	8ES-14958-00	..COVER, DIAPHRAGM	1	1	
10	4JH-14216-00	..SCREW	4	4	#1,3
	4JH-14216-00	..SCREW	3	3	#2
11	8ES-14933-00	..SPRING, DIAPHRAGM	1	1	
12	8ES-14940-00	..DIAPHRAGM ASSY	1	1	
13	4JH-14936-00	..SEAT, SPRING	1	1	
14	8ES-14916-00	..NEEDLE	1	1	
15	8ES-14947-00	..JET, NEEDLE	1	1	
16	8ES-1414G-00	..PIPE, MAIN BREED	1	1	
17	3TJ-14943-87	..JET, MAIN (#148)	1	1	STD
	3TJ-14943-36	..JET, MAIN (#145)	1	1	AP
	3TJ-14943-37	..JET, MAIN (#150)	1	1	AP
18	8ES-14948-05	..JET (#45)	1	1	STD
	8ES-14948-03	..JET (#40)	1	1	AP
	8ES-14948-06	..JET (#48)	1	1	AP
	8ES-14948-07	..JET (#50)	1	1	AP
19	676-14548-00	..PIN, FLOAT ARM	1	1	
20	8ES-14985-00	..FLOAT	1	1	
21	8ES-14984-00	..GASKET, FLOAT CHAMBER	1	1	

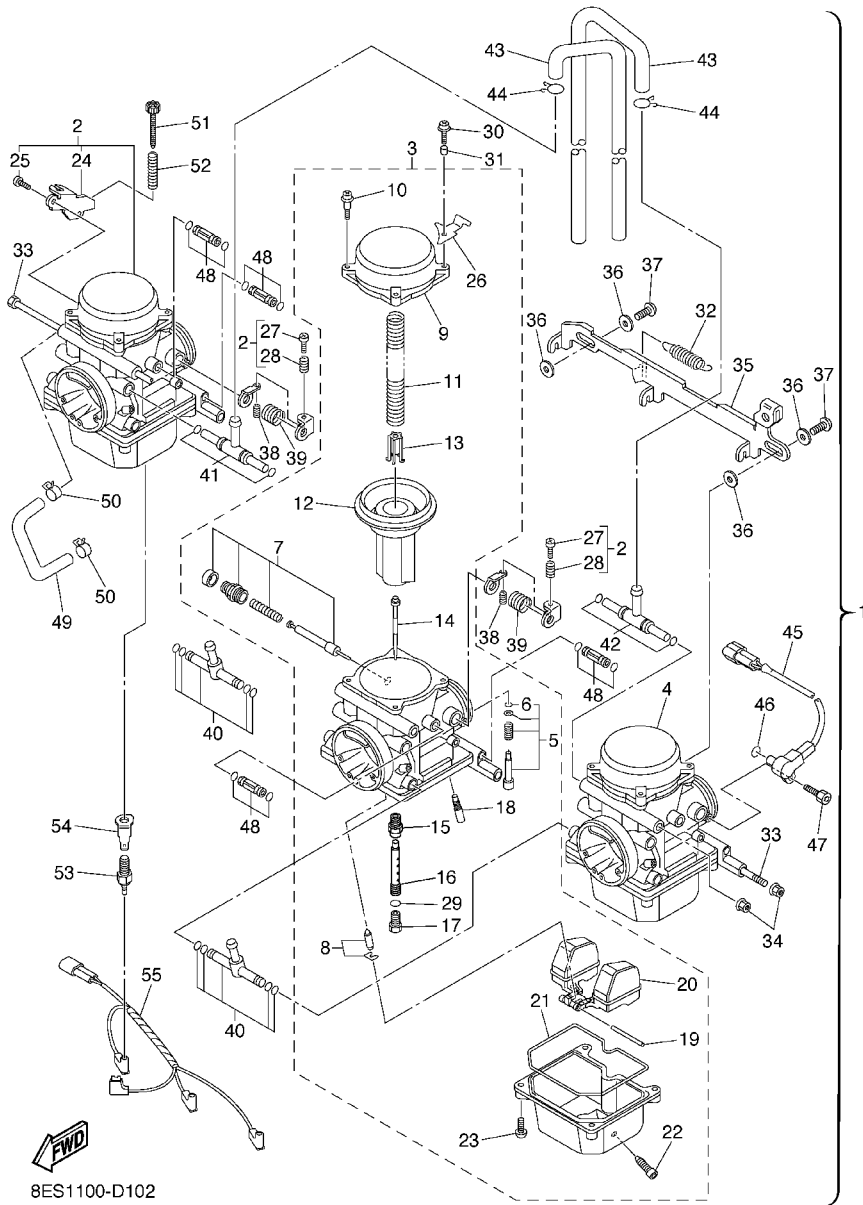

8ES1100-D102

FIG. 10 CARBURETOR

REF. NO.	PART NO.	DESCRIPTION	8FN1	8FN2		REMARKS
22	3TJ-14191-40	..PLUG, DRAIN	1	1		
23	98502-04014	..SCREW, PAN HEAD	4	4		
24	8ES-14926-00	..BRACKET, THROTTLE 1	1	1		#1
25	8ES-14592-00	..SCREW	1	1		#1
26	4TV-14926-00	..BRACKET, THROTTLE 1	1	1		#2
27	4JH-14121-00	..SCREW, THROTTLE STOP	1	1		#1,2
28	7A9-14555-00	..SPRING	1	1		#1,2
29	8ES-14561-00	..O-RING	1	1		
30	8ES-14565-00	.SCREW	1	1		
31	4JH-14264-00	.COLLAR	1	1		
32	8ES-14935-00	.SPRING	1	1		
33	8ES-14162-00	.BOLT, HOLDING	2	2		
34	4JH-14358-00	.NUT	2	2		
35	8ES-14965-00	.LEVER, STARTER	1	1		
36	8ES-14578-00	.COLLAR	4	4		
37	8ES-14567-00	.SCREW	2	2		
38	4YR-14133-00	.SPRING, THROTTLE STOP	2	2		
39	4JH-14487-00	.SPRING	2	2		
40	8ES-14295-00	.PIPE, FUEL	2	2		
41	8ES-13815-00	.JOINT 1	1	1		
42	8ES-13816-00	.JOINT 2	1	1		
43	8ES-14197-00	.PIPE	2	2		
44	3TJ-14937-40	.CLIP	2	2		
45	8ES-85885-00	.THROTTLE SENSOR ASSY	1	1		
46	8ES-14562-00	.O-RING	1	1		
47	8ES-14216-00	.SCREW	1	1		
48	8ES-14454-00	.JOINT	4	4		

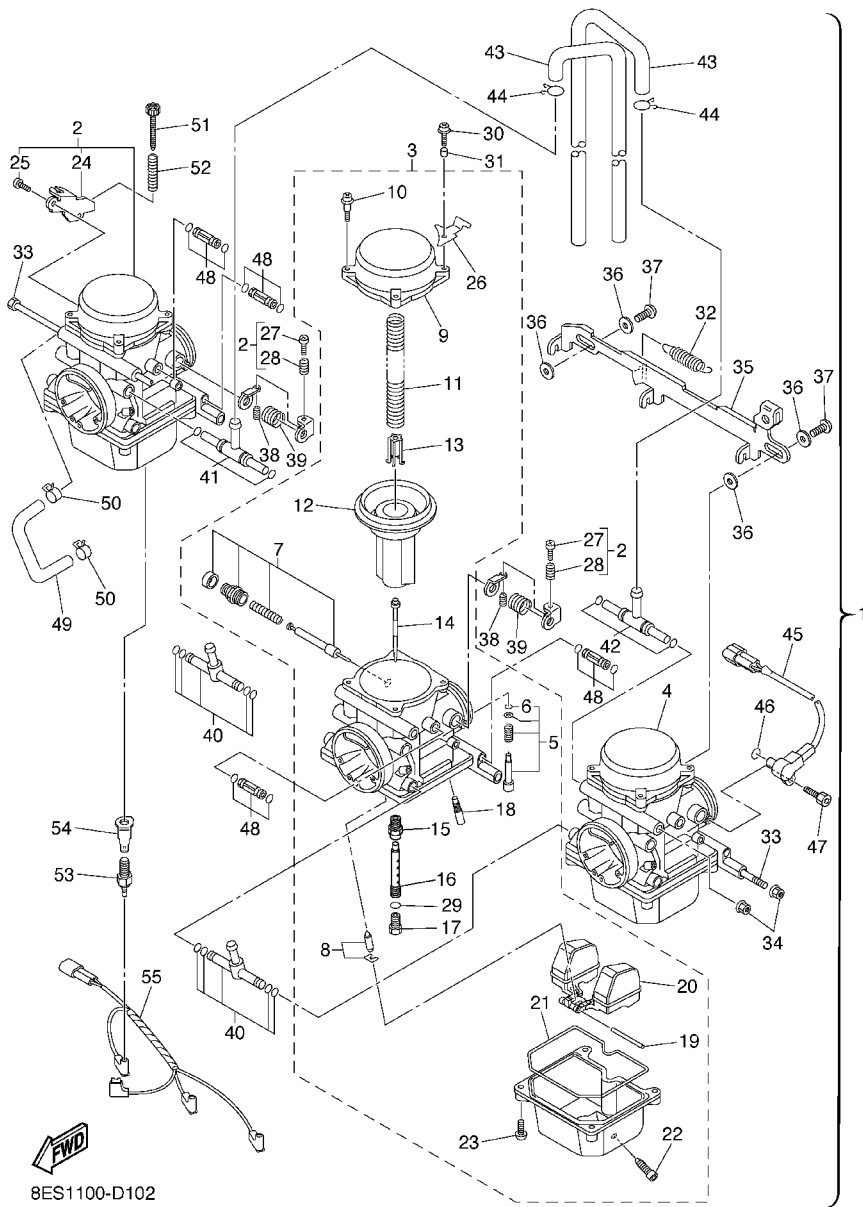

8ES1100-D102

FIG. 10 CARBURETOR

REF. NO.	PART NO.	DESCRIPTION	8FN1	8FN2	REMARKS
49	8ES-14987-00	.HOSE	1	1	
50	4TV-12486-00	.CLIP	2	2	
51	8ES-14121-00	.SCREW, THROTTLE STOP	1	1	
52	4YR-14934-00	.SPRING, THROTTLE STOP	1	1	
53	5FU-83790-20	.HEATER ASSY (30W)	3	3	
54	8FA-82103-00	.TERMINAL 1	1	1	
55	8ES-81517-01	.WIRE, SUB LEAD	1	1	

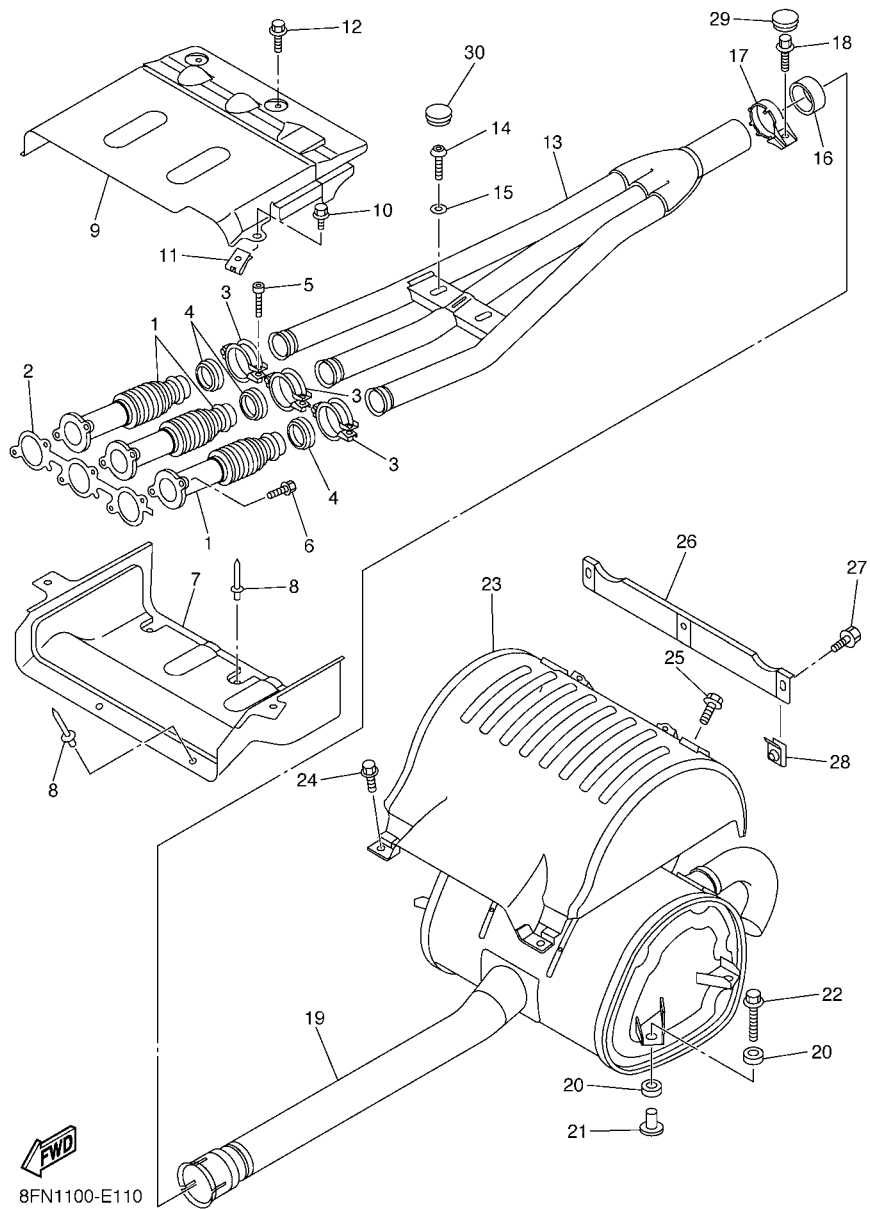

FIG. 11 EXHAUST

REF. NO.	PART NO.	DESCRIPTION	8FN1	8FN2		REMARKS
1	8ES-14615-00	JOINT, EXHAUST 1	3	3		
2	8ES-14613-00	GASKET, EXHAUST PIPE	1	1		
3	8FA-14715-00	BAND, MUFFLER	3	3		
4	8FA-14623-00	GASKET, EXHAUST PIPE	3	3		
5	91317-06030	BOLT	3	3		
6	95027-08020	BOLT, FLANGE	6	6		
7	8ES-14627-00	COVER, EXHAUST	1	1		
8	90267-47195	RIVET, BLIND	3	3		
9	8FN-14637-00	EXHAUST COVER ASS'Y	1	1		
10	95817-06008	BOLT, FLANGE	2	2		
11	90183-060A0	NUT, SPRING	2	2		
12	95817-06016	BOLT, FLANGE	2	2		
13	8ES-14610-00	EXHAUST PIPE ASSY 1	1	1		
14	92017-08025	BOLT, BUTTON HEAD	2	2		
15	92990-08200	WASHER, PLAIN	2	2		
16	8FA-14714-10	GASKET, MUFFLER	1	1		
17	8FA-14788-00	BAND, SILENCER	1	1		
18	95817-08020	BOLT, FLANGE	1	1		
19	8FN-14750-00	SILENCER ASSY	1	1		
20	8FA-14737-00	DAMPER, MUFFLER	8	8		
21	90387-08071	COLLAR	4	4		
22	90119-08062	BOLT, WITH WASHER	4	4		
23	8ES-14708-01	PROTECTOR ASSY	1	1		
24	90119-06170	BOLT, WITH WASHER	2	2		
25	95817-06008	BOLT, FLANGE	2	2		
26	8ES-1478N-00	PLATE, 8	1	1		
27	95817-06008	BOLT, FLANGE	3	3		

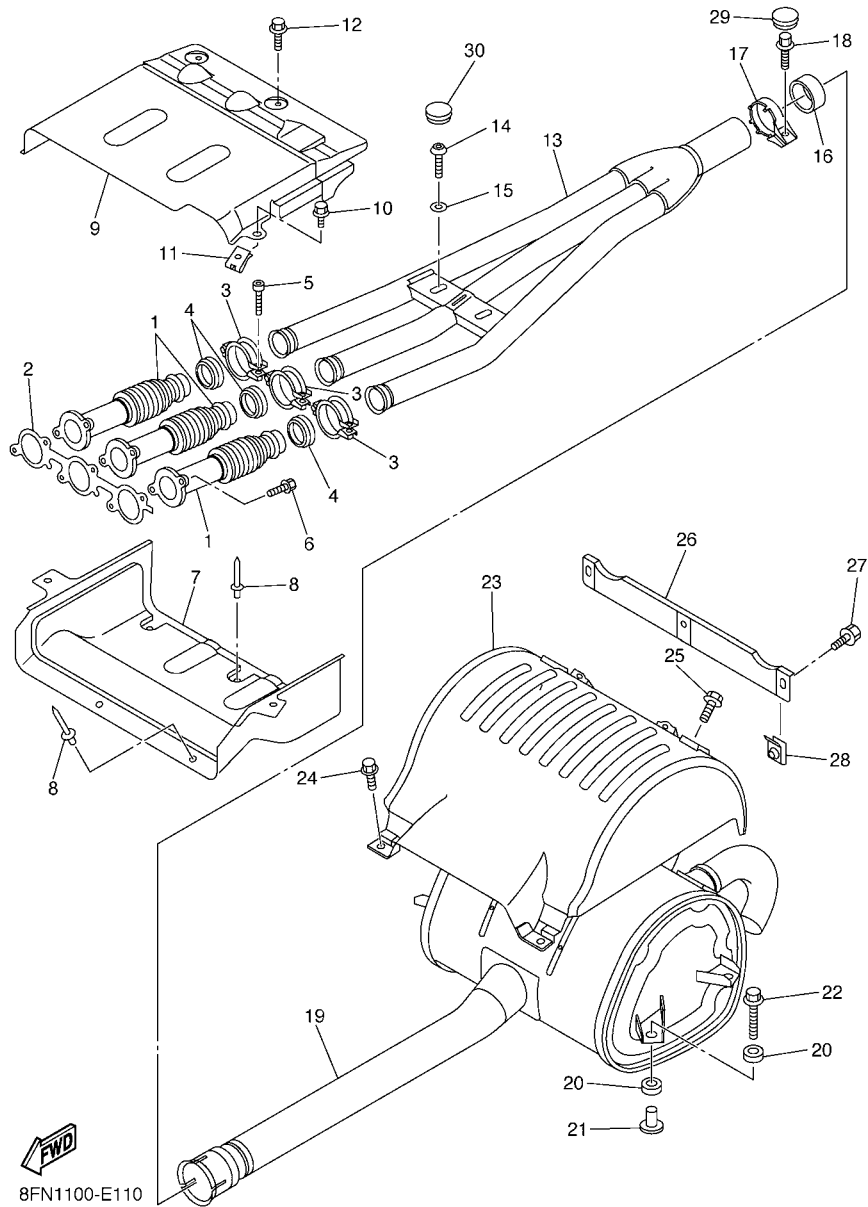
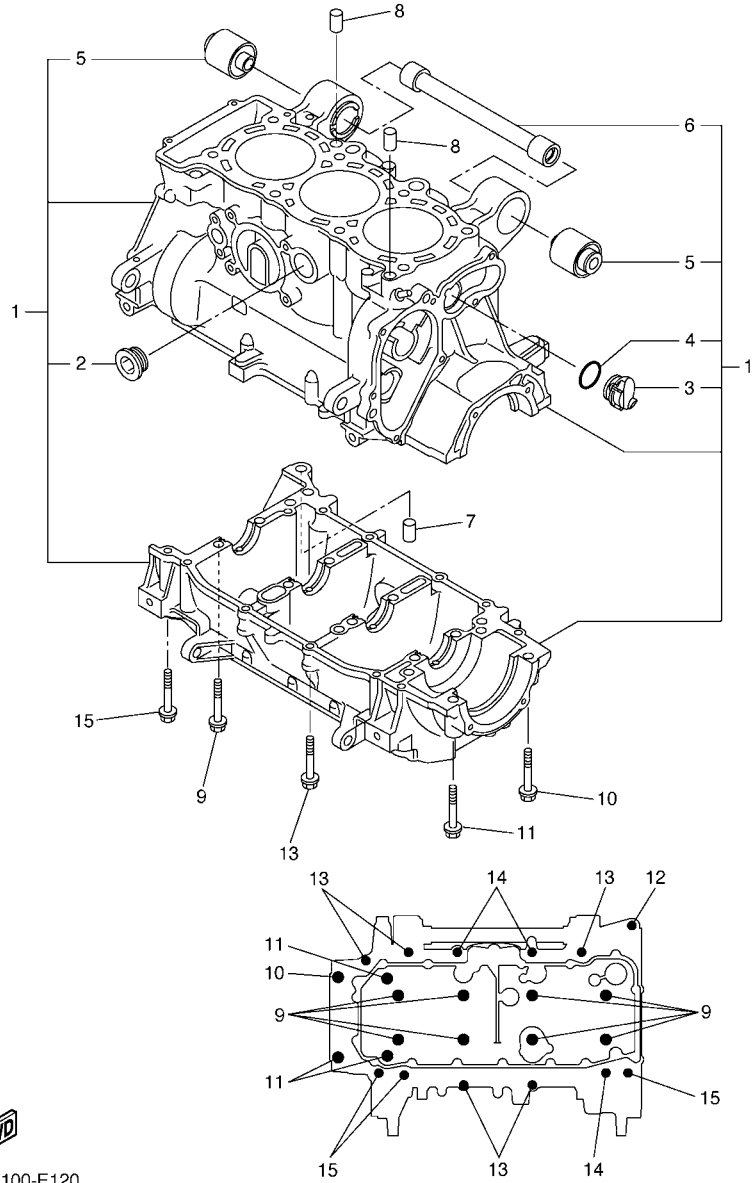

FIG. 11 EXHAUST

REF. NO.	PART NO.	DESCRIPTION	8FN1	8FN2			REMARKS
28	90183-060A0	NUT, SPRING	3	3			
29	90338-20004	PLUG	1	1			
30	90338-20007	PLUG	2	2			



8FJ3100-E120

FIG. 12 CRANKCASE

REF. NO.	PART NO.	DESCRIPTION	8FN1	8FN2		REMARKS
1	8ES-W1510-01	CRANKCASE ASSY	1	1		
2	90340-27001	.PLUG, STRAIGHT SCREW	1	1		
3	8ES-15167-00	.PLUG, BLIND 1	1	1		
4	93210-24709	.O-RING	1	1		
5	8FA-2139X-00	.DAMPER	2	2		
6	8ES-21459-00	.SPACER	1	1		
7	99530-10014	PIN, DOWEL	1	1		
8	99530-10114	PIN, DOWEL	2	2		
9	90119-09004	BOLT, WITH WASHER	8	8		
10	95817-08055	BOLT, FLANGE	1	1		
11	95817-08070	BOLT, FLANGE	3	3		
12	90109-06069	BOLT	1	1		
13	95817-06055	BOLT, FLANGE	5	5		
14	95817-06080	BOLT, FLANGE	3	3		
15	90105-06058	BOLT, FLANGE	3	3		



8ES1100-D130

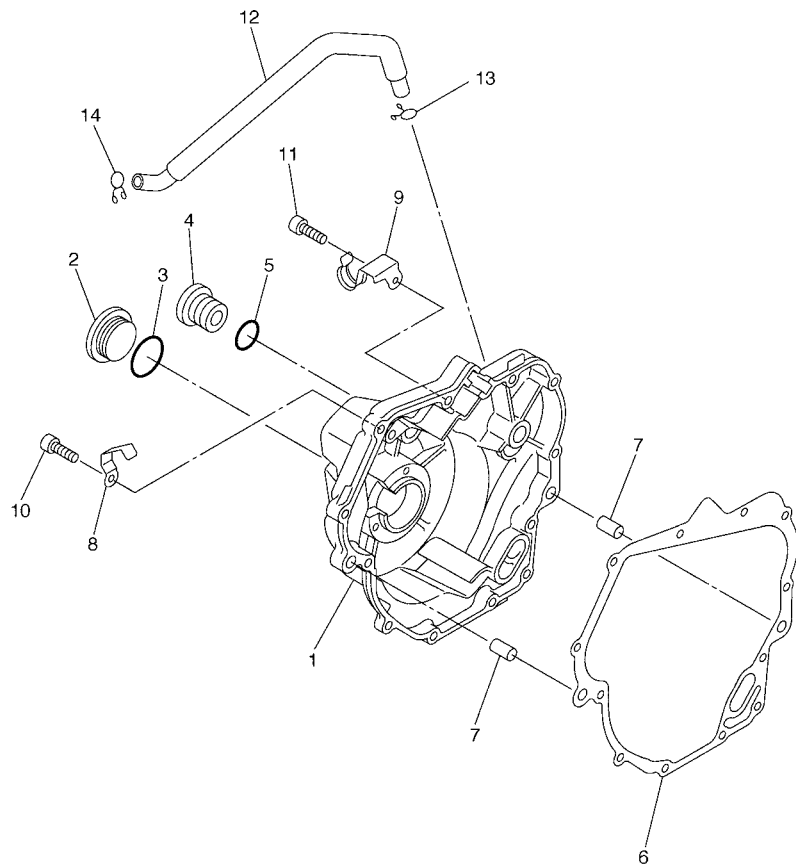
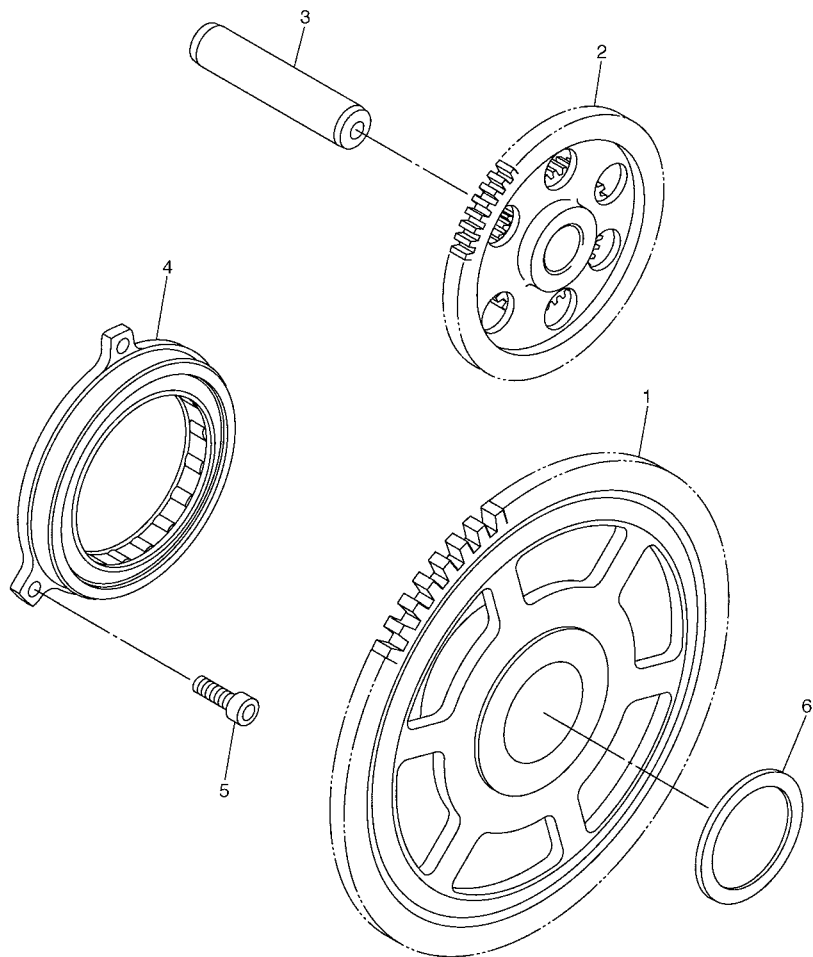

FIG. 13 CRANKCASE COVER 1

REF. NO.	PART NO.	DESCRIPTION	8FN1	8FN2				REMARKS
1	8ES-15421-00	COVER, CRANKCASE 2	1	1				
2	90340-32080	PLUG, STRAIGHT SCREW	1	1				
3	93210-32172	O-RING	1	1				
4	90340-14117	PLUG, STRAIGHT SCREW	1	1				
5	93210-14369	O-RING	1	1				
6	8ES-15461-00	GASKET, CRANKCASE COVER 2	1	1				
7	99530-08012	PIN, DOWEL	2	2				
8	90462-08225	CLAMP	1	1				
9	90465-10038	CLAMP	1	1				
10	90109-06015	BOLT	11	11				
11	90110-06060	BOLT, HEXAGON SOCKET HEAD	1	1				
12	8ES-1531A-00	HOSE, BREATHER 1	1	1				
13	90467-10041	CLIP	1	1				
14	90467-11019	CLIP	1	1				

FIG. 14 STARTER



REF. NO.	PART NO.	DESCRIPTION	8FN1	8FN2				REMARKS
1	8FA-15515-00	GEAR 3	1	1				
2	8ES-15512-00	GEAR, IDLER 1	1	1				
3	8ES-15521-00	SHAFT 1	1	1				
4	8ES-15590-00	STARTER ONE-WAY ASSY	1	1				
5	90110-06004	BOLT, HEXAGON SOCKET HEAD	3	3				
6	90201-30013	WASHER, PLATE	1	1				

 8ES1100-D140

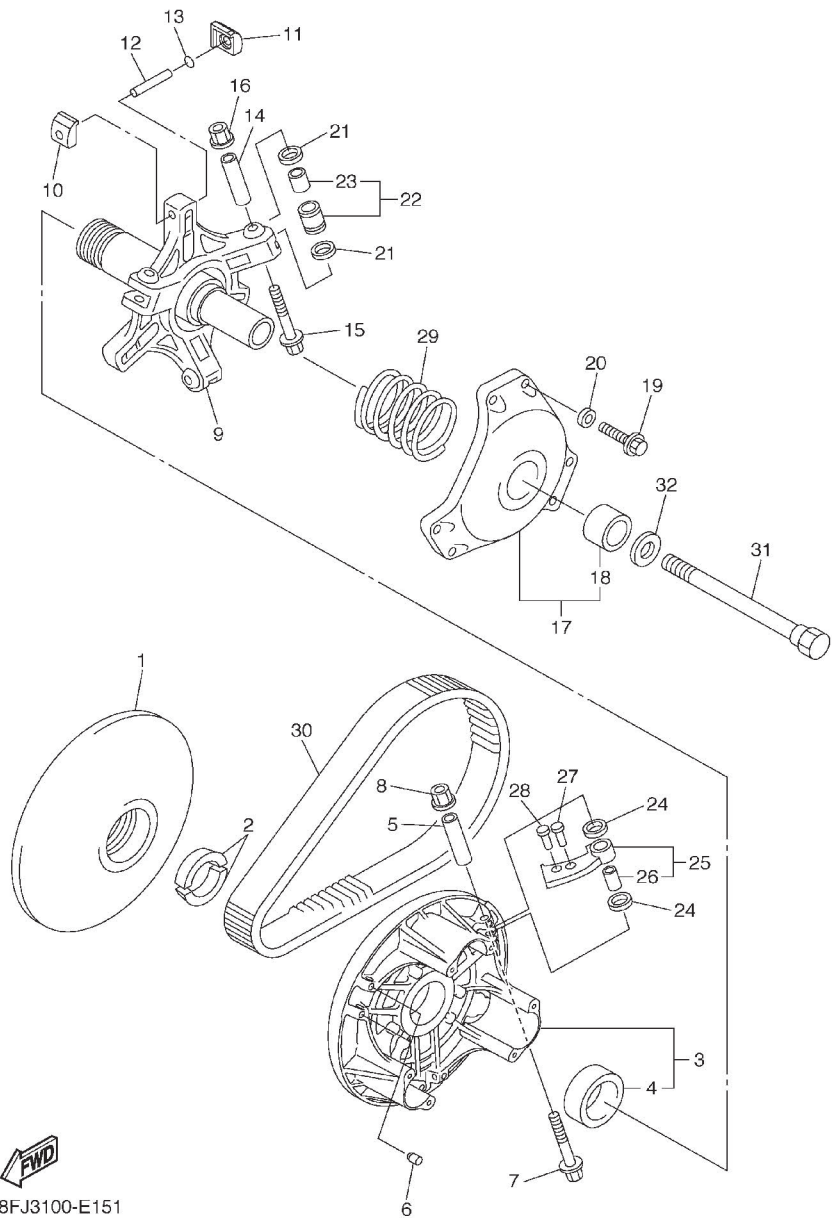

8FJ3100-E151

FIG. 15 PRIMARY SHEAVE

REF. NO.	PART NO.	DESCRIPTION	8FN1	8FN2	REMARKS
1	8FA-17611-00	SHEAVE, PRIMARY FIXED	1	1	
2	8V0-17639-00	STOPPER	2	2	
3	8FP-17620-00	PRIMARY SLIDING SHEAVE COMP.	1	1	
4	90384-41242	.BUSH, BIMETAL FORMED	1	1	
5	90387-0514T	COLLAR	3	3	
6	90113-05053	BOLT, SET	6	6	
7	90105-05644	BOLT, FLANGE	3	3	
8	95607-05200	NUT, U FLANGE	3	3	
9	8ES-17640-00	SPIDER COMPLETE	1	1	
10	8BW-17653-00	SLIDER	3	3	
11	8ES-17653-00	SLIDER	3	3	
12	91609-50032	PIN, SPRING	3	3	
13	8ES-17655-00	DAMPER, SLIDER	3	3	
14	90387-0514U	COLLAR	3	3	
15	90105-05644	BOLT, FLANGE	3	3	
16	95607-05200	NUT, U FLANGE	3	3	
17	8DF-17630-00	PRIMARY SHEAVE CAP COMP.	1	1	
18	90380-28237	.BUSH, SOLID	1	1	
19	97017-06030	BOLT	6	6	
20	92907-06600	WASHER, PLATE	6	6	
21	90202-09227	WASHER, PLATE	6	6	
22	8FG-17624-20	ROLLER, COMP	3	3	
23	90386-09001	.BUSH	1	1	
24	90202-08204	WASHER, PLATE	6	6	
25	8FN-17605-00	WEIGHT COMP	3	3	
26	90386-08002	.BUSH	1	1	
27	90269-06006	RIVET (ST17.2)	3	3	IN

C10

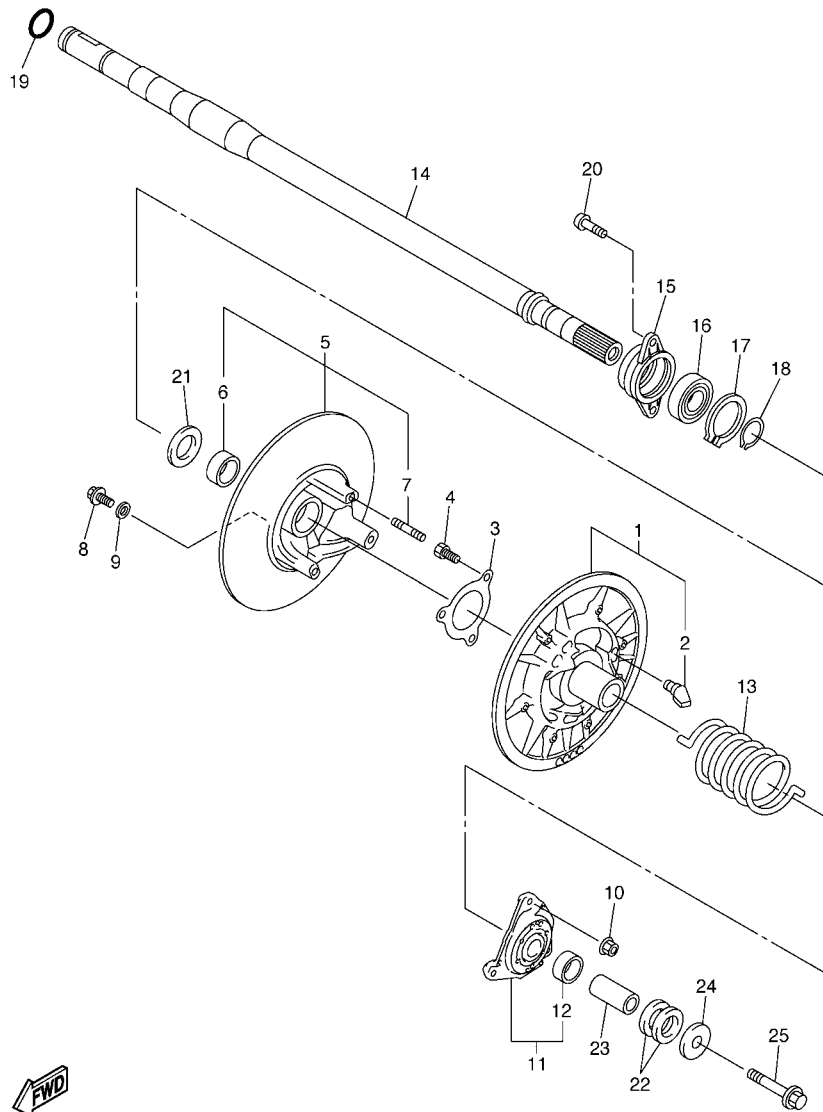

FWD
8FN1100-E160

FIG. 16 SECONDARY SHEAVE

REF. NO.	PART NO.	DESCRIPTION	8FN1	8FN2	REMARKS
1	8CR-17660-20	SECONDARY FIXED SHEAVE COMP.	1	1	
2	8AV-17688-10	.SHOE, RAMP	3	3	
3	8BV-17656-00	STOPPER, HOLDER	1	1	
4	90154-06062	SCREW, BINDING	3	3	
5	8BU-17670-20	SECONDARY SLIDING SHEAVE	1	1	
6	90384-38243	.BUSH, BIMETAL FORMED	1	1	
7	95617-08630	.BOLT, STUD	3	3	
8	90105-06734	BOLT, FLANGE	3	3	
9	90201-06037	WASHER, PLATE (T=1.0)	3	3	UR UN
	90201-061H1	WASHER, PLATE (T=0.5)	3	3	UR UN
10	90179-08655	NUT	3	3	
11	8FN-17604-90	SEAT SPRING SET	1	1	
12	90384-38243	.BUSH, BIMETAL FORMED	1	1	
13	90508-60012	SPRING, TORSION	1	1	(PINK)
14	8FN-17681-00	SHAFT, SECONDARY	1	1	
15	8FN-47631-00	HOUSING, BEARING	1	1	
16	93306-30579	BEARING	1	1	
17	99009-62500	CIRCLIP	1	1	
18	99009-25400	CIRCLIP	1	1	
19	93210-22164	O-RING	1	1	
20	92017-08025	BOLT, BUTTON HEAD	2	2	
21	90201-25526	WASHER, PLATE (T2.0)	2	2	UN
22	90201-225A4	WASHER, PLATE (T=1.0)	2	2	UR UN
	90201-222F0	WASHER, PLATE (T=0.5)	1	1	UR UN
23	90387-1407L	COLLAR	1	1	
24	90201-141A3	WASHER, PLATE	1	1	
25	90105-14766	BOLT, FLANGE	1	1	

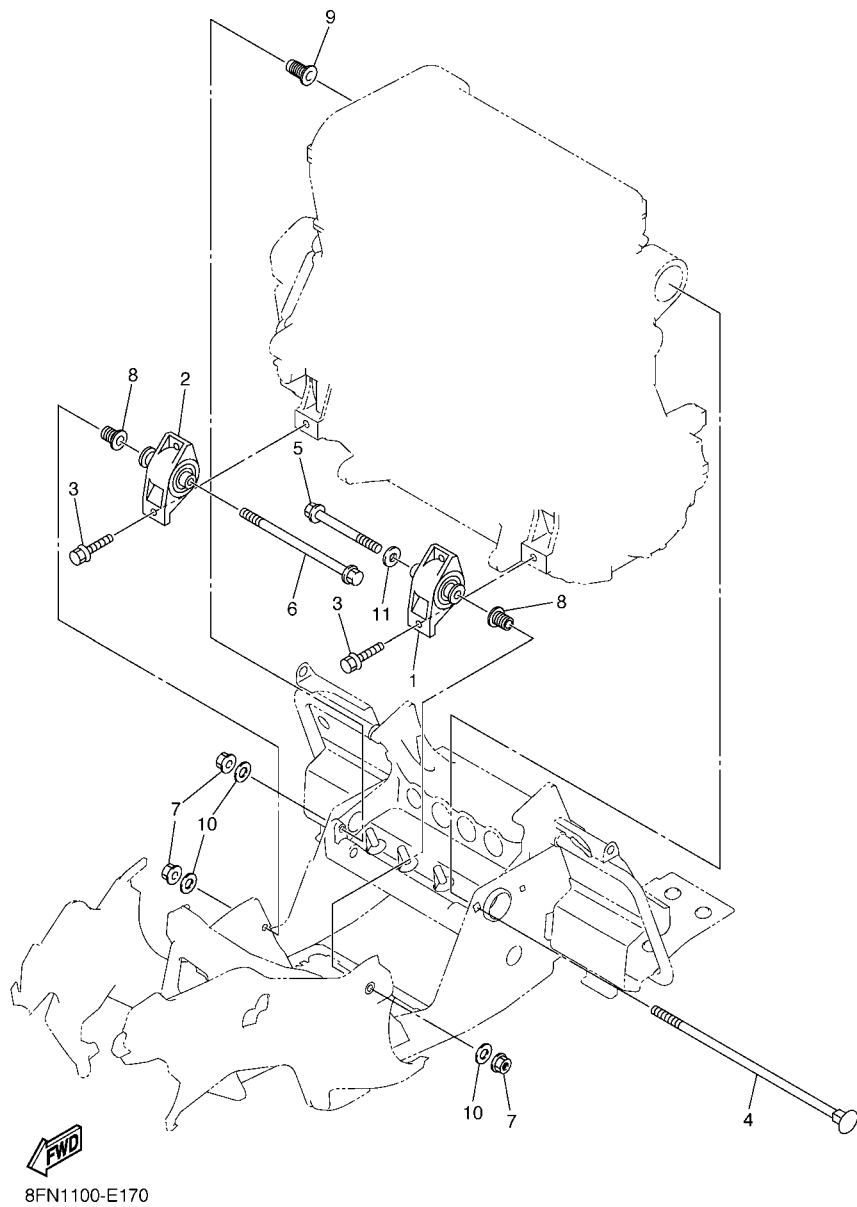

FIG. 17 ENGINE BRACKET

REF. NO.	PART NO.	DESCRIPTION	8FN1	8FN2	REMARKS
1	8ES-21410-00	ENGINE BRACKET COMP.	1	1	
2	8ES-21420-00	ENGINE BRACKET COMP. 2	1	1	
3	95817-08030	BOLT, FLANGE	4	4	
4	8FN-21481-00	BOLT, ENGINE MOUNTING 1	1	1	
5	95817-12100	BOLT, FLANGE	1	1	
6	95817-12200	BOLT, FLANGE	1	1	
7	90179-12248	NUT	3	3	
8	8FG-21495-00	BOLT, ENGINE ADJUSTING	2	2	
9	8FG-2149C-00	BOLT	1	1	
10	90201-120T5	WASHER, PLATE	3	3	
11	90201-125A3	WASHER, PLATE	1	1	

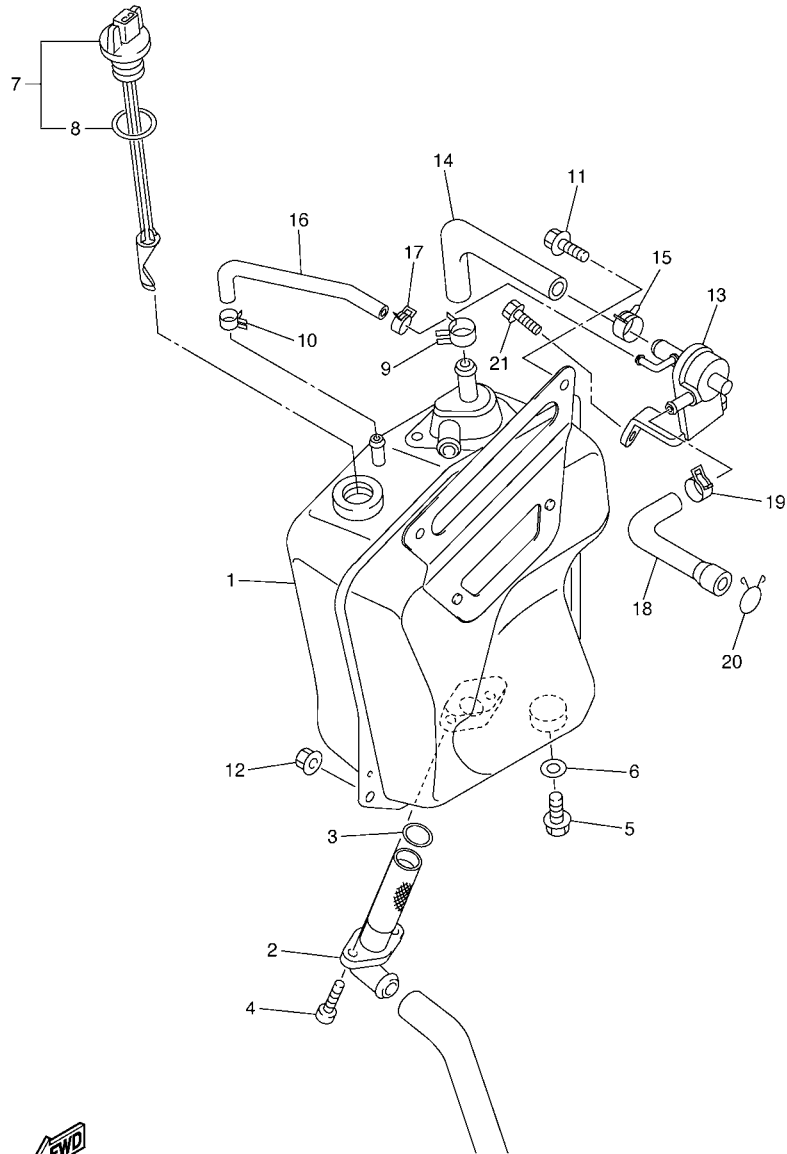

FIG. 18 OIL TANK

REF. NO.	PART NO.	DESCRIPTION	8FN1	8FN2				REMARKS
1	8FG-21751-02	TANK, OIL	1	1				
2	8FG-13406-00	OIL PIPE COMP. 2	1	1				
3	93210-19026	O-RING	1	1				
4	91317-06016	BOLT	2	2				
5	95807-08012	BOLT, FLANGE	1	1				
6	90430-08204	GASKET	1	1				
7	8FA-85720-01	OIL LEVEL GAUGE ASSY	1	1				
8	8FP-85075-00	.O-RING	1	1				
9	90468-08104	CLIP	1	1				
10	90467-12053	CLIP	1	1				
11	95817-06016	BOLT, FLANGE	2	2				
12	95607-08200	NUT, SELF-LOCKING	1	1				
13	8FN-13520-00	VALVE ASSY.	1	1				
14	8ES-21745-00	PIPE, OIL TANK BREATHER	1	1				
15	90468-08104	CLIP	1	1				
16	8ES-2174N-00	PIPE, OIL TANK	1	1				
17	90467-12053	CLIP	1	1				
18	8FN-21816-00	PIPE 1	1	1				
19	90467-20085	CLIP	1	1				
20	90467-22080	CLIP	1	1				
21	95827-06020	BOLT, FLANGE	2	2				



8FN1100-E180

FIG. 19 FRAME

REF. NO.	PART NO.	DESCRIPTION	8FN1	8FN2	REMARKS
1	8FN-21940-00	FRONT FRAME COMP.	1	1	
2	8FN-W2197-00	.BULKHEAD	1	1	
3	90381-15001	..BUSH, SOLID	2	2	
4	90381-16001	..BUSH, SOLID	2	2	
5	8FN-W2198-00	.BULKHEAD 2	1	1	
6	90381-15001	..BUSH, SOLID	2	2	
7	90381-16001	..BUSH, SOLID	2	2	
8	90105-08072	.BOLT, FLANGE	4	4	
9	95607-08200	.NUT, SELF-LOCKING	4	4	
10	8FN-21947-00	.BRACKET, STEERING 1	1	1	
11	95607-10200	.NUT, U FLANGE	4	4	
12	90267-47195	.RIVET, BLIND	60	60	
13	90267-48016	.RIVET, BLIND	21	21	
14	8FN-2198E-00	.REINFORCEMENT, FRAME 3	1	1	
15	8FN-2194F-00	.BRACKET, ENGINE 2	1	1	
16	8FN-2194G-00	.BRACKET, ENGINE 3	1	1	
17	8FN-21950-00	REAR FRAME COMP.	1	1	
18	90267-48010	.RIVET, BLIND	58	58	
19	8FN-21944-00	.BRACKET, RR.TRACK SUSPENTION	1	1	
20	8FN-21954-00	.BRACKET, RR.TRACK SUSPENTION	1	1	
21	90176-10075	.NUT, CROWN	6	6	
22	8FN-2194H-00	.PROTECTOR, MUFFLER	1	1	
23	90267-47195	.RIVET, BLIND	1	1	QTY:146
24	8FN-21926-00	.REINFORCEMENT, FOOTREST 1	1	1	
25	8FN-21936-00	.REINFORCEMENT, FOOTREST 2	1	1	
26	8FN-21962-00	.PATCH 2	2	2	
27	8FN-21963-00	.PATCH 3	2	2	

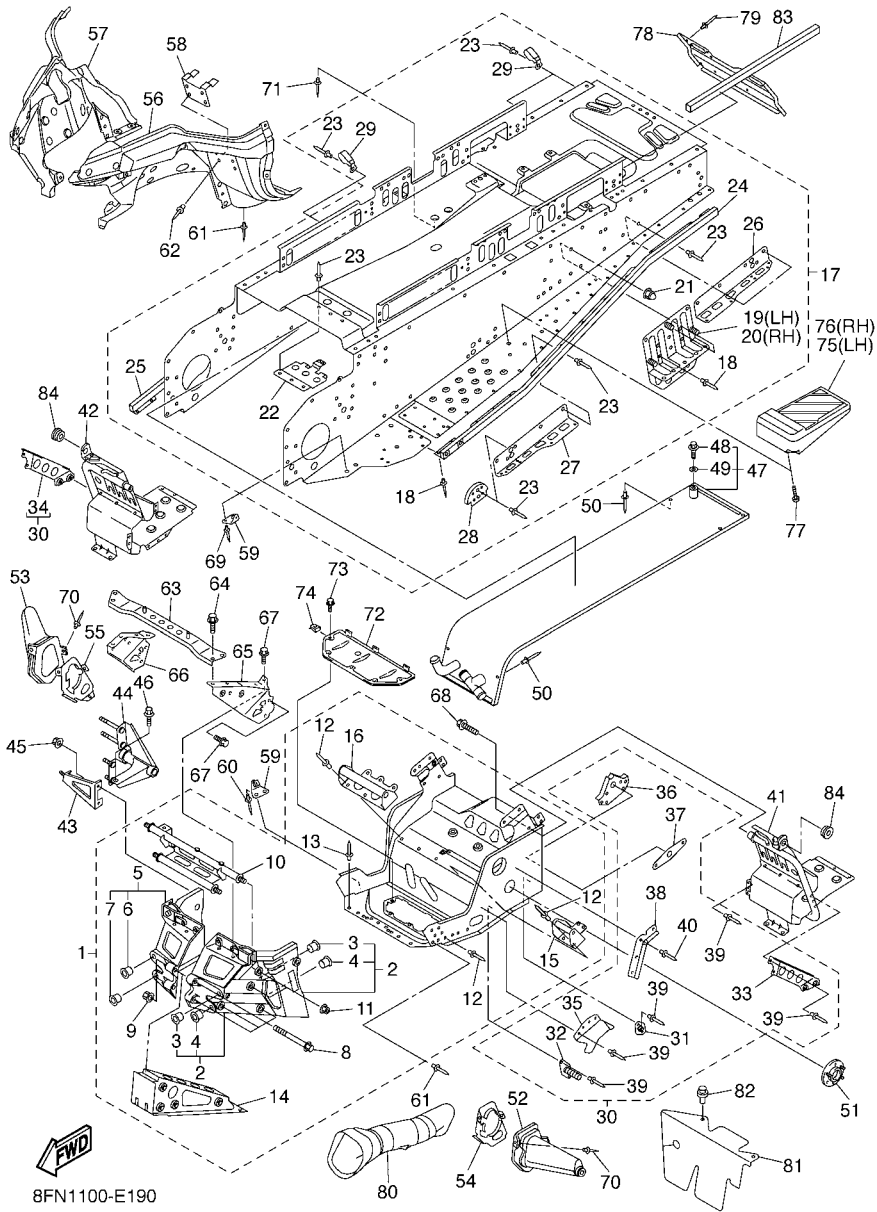

C15

FIG. 19 FRAME

REF. NO.	PART NO.	DESCRIPTION	8FN1	8FN2			REMARKS
28	8CW-21943-00	.BRACKET, MAIN TRACK 1	2	2			
29	90465-08368	.CLAMP	7	7			
30	8FN-W2195-00	FRAME CONNECTION KIT	1	1			
31	8CR-21939-01	.BRACKET, CHAIN HOUSING	1	1			
32	8FN-21939-00	.BRACKET, CHAIN HOUSING	1	1			
33	8FG-2196M-00	.BRACKET, 5	1	1			
34	8FG-2197M-00	.BRACKET, 6	1	1			
35	8FU-2198G-00	.COVER 2	1	1			
36	8AC-21943-02	.BRACKET, MAIN TRACK 1	2	2			
37	8FN-21953-00	.BRACKET, MAIN TRACK 2	2	2			
38	8FA-21999-00	.CLAMP, WIREHARNESS	1	1			
39	90267-47195	.RIVET, BLIND	80	80			
40	90267-48018	.RIVET, BLIND	4	4			
41	8FN-21960-00	FOOTREST COMP. 1	1	1			
42	8FN-21970-00	FOOTREST COMP. 2	1	1			
43	8FN-2193E-00	BRACKET, OIL TANK 1	1	1			
44	8FN-2194E-00	BRACKET, ENGINE	1	1			
45	95607-08200	NUT, SELF-LOCKING	2	2			
46	95827-10016	BOLT, FLANGE	1	1			
47	8FN-12440-00	HEAT EXCHANGER ASSY	1	1			
48	95817-06016	.BOLT, FLANGE	1	1			
49	90210-06006	.WASHER, SEAL	1	1			
50	90267-48016	RIVET, BLIND	8	8			
51	8EK-21920-01	HOUSING, REINF SUB-ASSY(L.H)	1	1			
52	8FU-2198F-00	COVER 1	1	1			
53	8FU-2198J-00	COVER 3	1	1			
54	8FU-2195E-01	PLATE, STRG BRACKET 1	1	1			

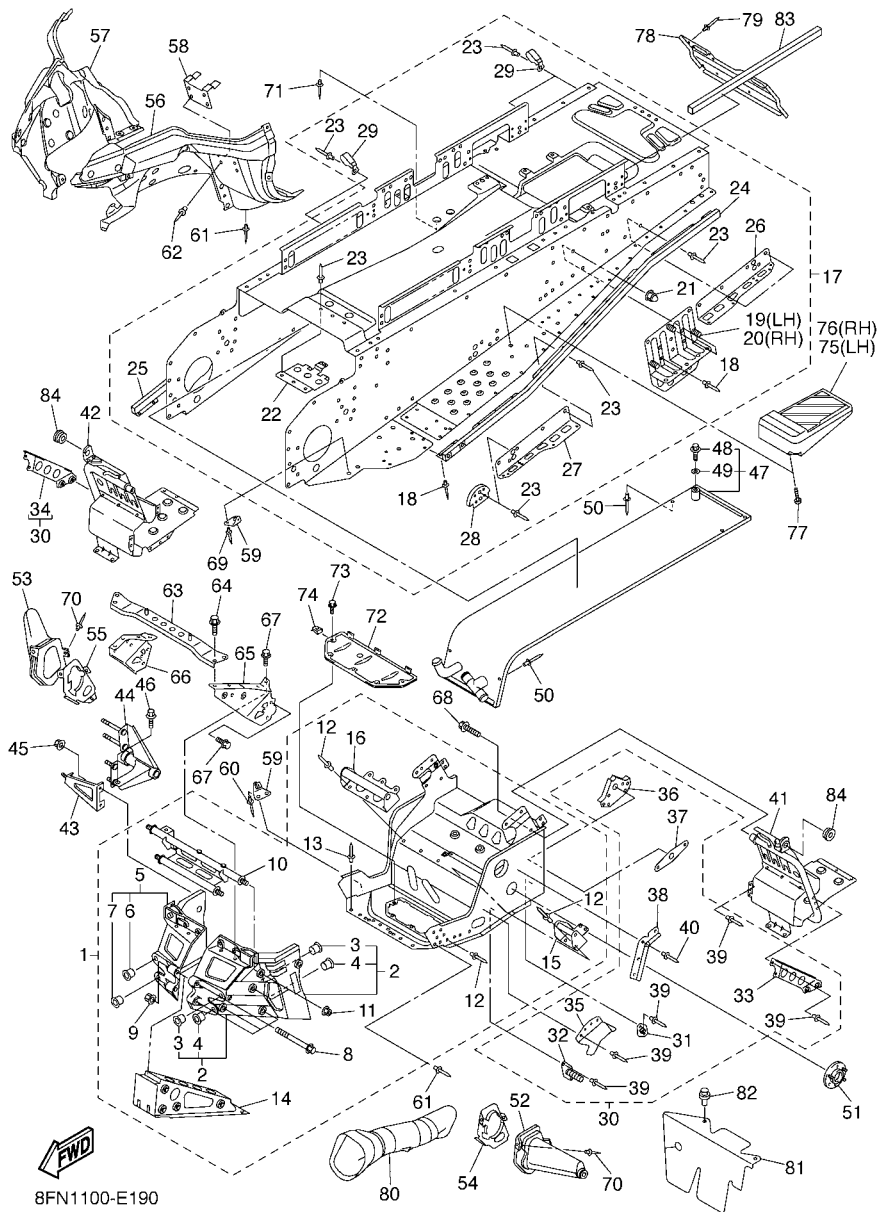
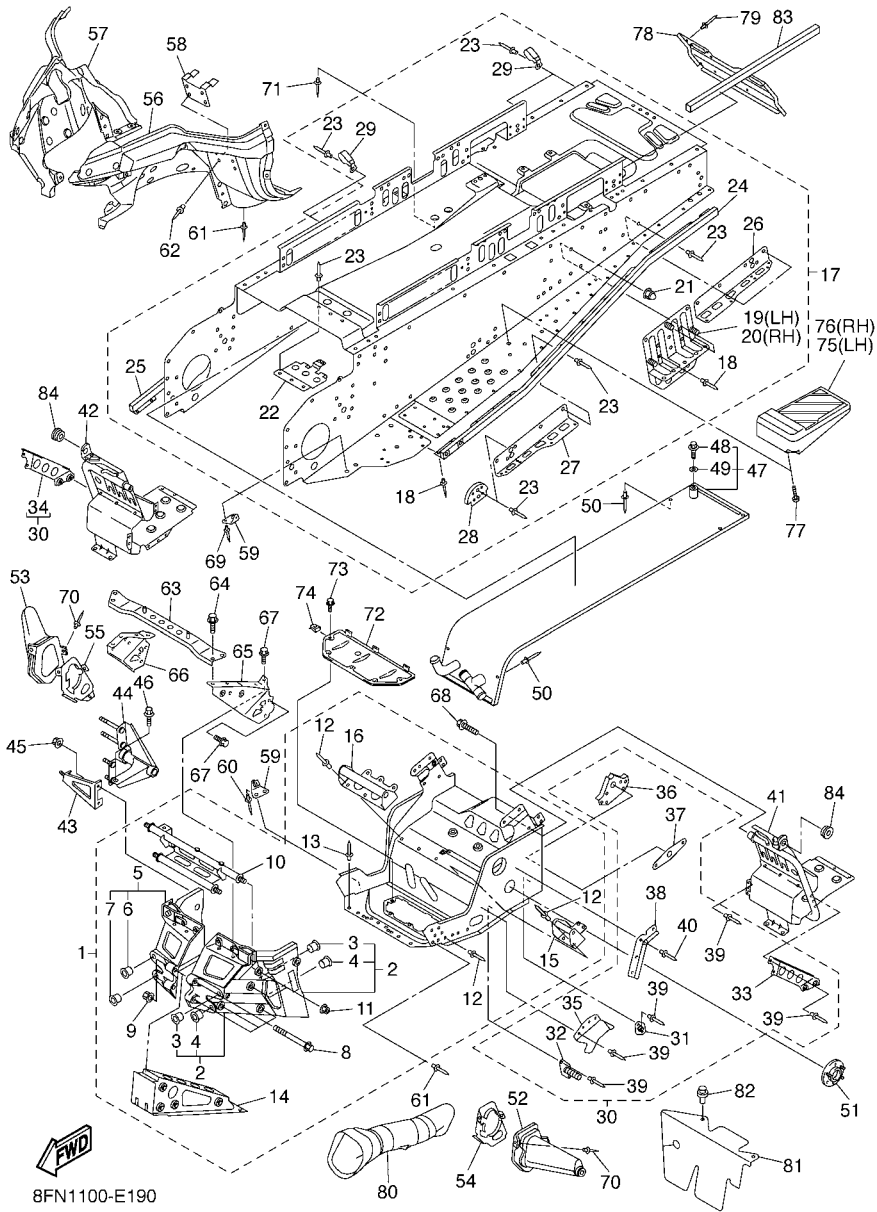
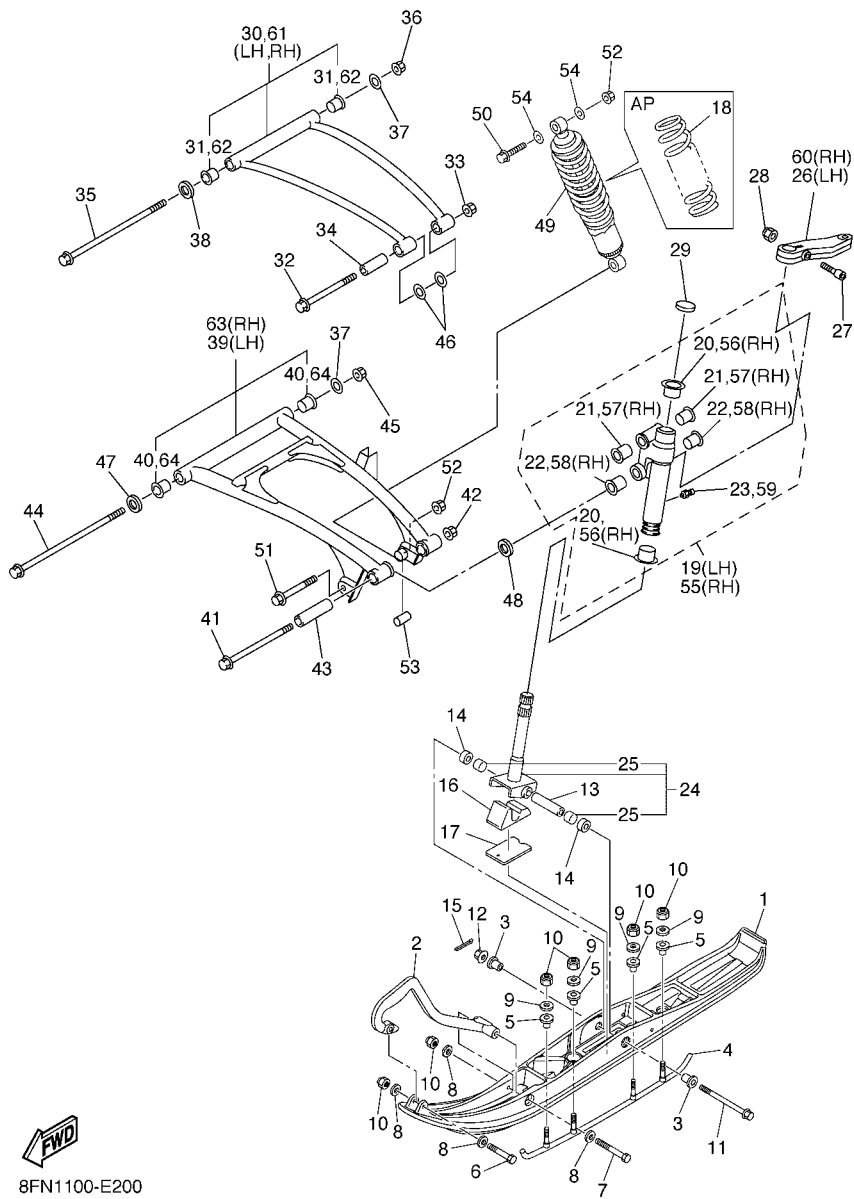

FIG. 19 FRAME

REF. NO.	PART NO.	DESCRIPTION	8FN1	8FN2			REMARKS
55	8FU-2195F-01	PLATE, STRG BRACKET 2	1	1			
56	8ES-2196A-00	FRAME UNDER 1	1	1			
57	8FA-2196E-00	FRAME, UNDER 2	1	1			
58	8FA-21972-00	BRACKET, GUARD FITTING	1	1			
59	8FA-2196F-00	BRACKET 3	6	6			
60	90267-48083	RIVET, BLIND	8	8			
61	90267-48018	RIVET, BLIND	14	14			
62	90267-47200	RIVET, BLIND	4	4			
63	8FN-77512-00	BUMPER, FRONT 2	1	1			
64	95827-06012	BOLT, FLANGE	4	4			
65	8FN-21949-00	BRACKET, FRONT	1	1			
66	8FN-21959-00	BRACKET, FRONT BUMPER	1	1			
67	95827-08016	BOLT, FLANGE	6	6			
68	95827-08020	BOLT, FLANGE	2	2			
69	90267-48095	RIVET, BLIND	4	4			
70	90267-47195	RIVET, BLIND	6	6			
71	90267-48016	RIVET, BLIND	6	6			
72	8FA-2197E-01	PROTECTOR, FRAME	1	1			
73	90109-065F3	BOLT	5	5			
74	90183-06053	NUT, SPRING	5	5			
75	8DM-27431-00	FOOTREST, REAR 1	1	1			
76	8DM-27441-00	FOOTREST, REAR 2	1	1			
77	97707-50020	SCREW, TAPPING	8	8			
78	8FN-21933-00	REINFORCEMENT, FRAME REAR 2	1	1			
79	90267-47195	RIVET, BLIND	8	8			
80	8FN-21557-00	DUCT, AIR	1	1			
81	8FN-2198F-00	COVER 1	1	1			





8FN1100-E200

FIG. 20 SKI

REF. NO.	PART NO.	DESCRIPTION	8FN1	8FN2	REMARKS
1	8FN-23711-00	SKI 1	2		
	8FN-F3711-00	SKI 1		2	
2	8DM-23712-00	REINFORCEMENT, HEAD	2		
	8DM-F3712-00	REINFORCEMENT, HEAD		2	
3	8EX-23754-00	COLLAR, 1	4		
	8EX-F3754-00	COLLAR, 1		4	
4	8EN-23731-00	RUNNER 1	2		
	8EN-F3731-00	RUNNER 1		2	
5	8EK-23751-00	BUSH, SKI 1	8		
	8EK-F3751-00	BUSH, SKI 1		8	
6	97027-08055	BOLT	2		
	9702M-08055	BOLT		2	
7	97027-08100	BOLT	2		
	9702M-08100	BOLT		2	
8	90201-08784	WASHER, PLATE	8	8	
9	90201-086P8	WASHER, PLATE	8	8	
10	95707-08300	NUT, NYLON	12		
	9570M-08300	NUT, NYLON		12	
11	90105-10106	BOLT, FLANGE	2	2	
12	95607-10200	NUT, U FLANGE	2	2	
13	90387-1012H	COLLAR	2	2	
14	90387-10029	COLLAR	4	4	
15	91401-20020	PIN, COTTER	2	2	
16	8ES-23743-00	STOPPER 1	2	2	
17	8FM-23744-00	STOPPER 2	2	2	
18	8ES-23760-00	SPRING ASSY 1 (K=24.5N/MM)	1	1	AP
	8ES-23760-10	SPRING ASSY 1 (K=20.6N/MM)	1	1	AP

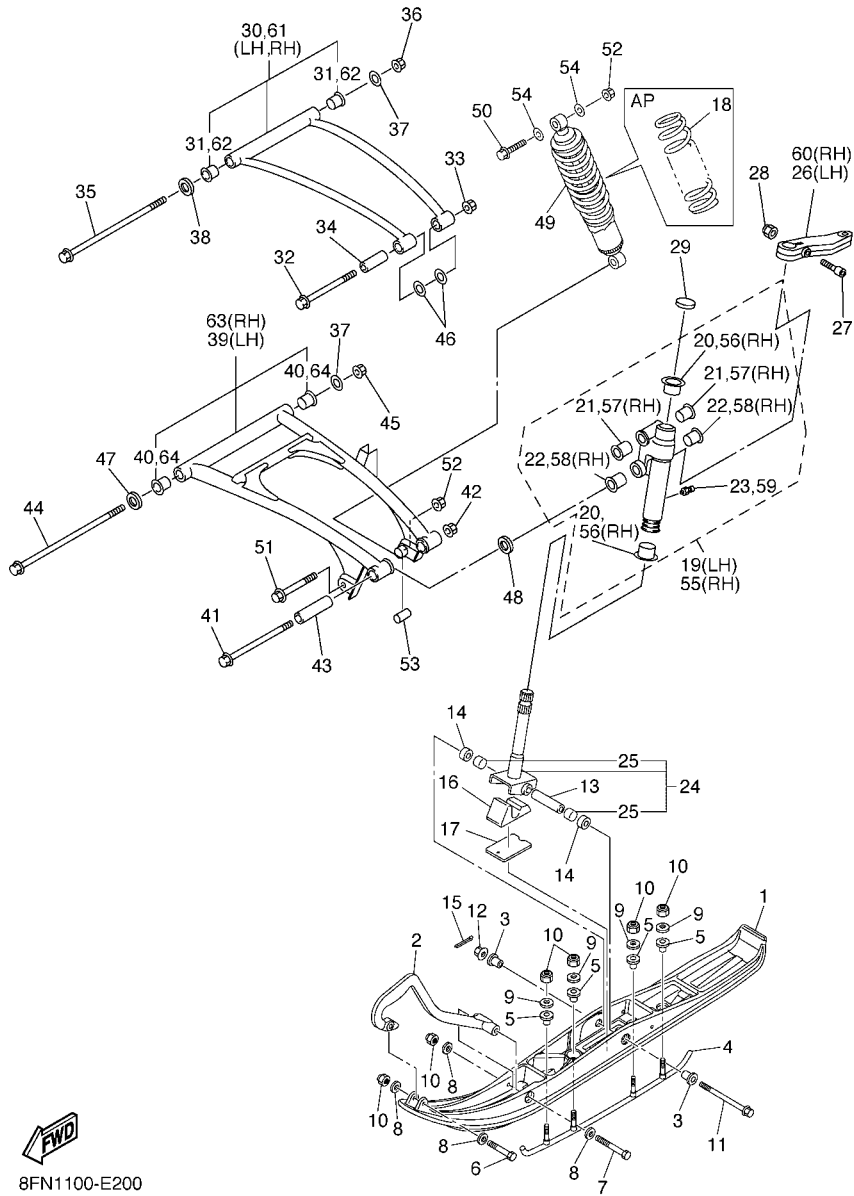

8FN1100-E200

FIG. 20 SKI

REF. NO.	PART NO.	DESCRIPTION	8FN1	8FN2	REMARKS
19	8ES-23501-00	STEERING KNUCKLE ASSY (LEFT)	1	1	
20	90381-25115	.BUSH, SOLID	2	2	
21	90381-15N50	.BUSH, SOLID	2	2	
22	90381-18N51	.BUSH, SOLID	2	2	
23	93700-06004	.NIPPLE, GREASE	1	1	
24	8ES-23803-00	COLUMN, SKI ASSY	2	2	
25	90384-16N51	.BUSH, BIMETAL FORMED	2	2	
26	8FN-23851-00	ARM, OUTSIDE 1	1	1	
27	90110-08N53	BOLT, HEXAGON SOCKET HEAD	2	2	
28	95607-08200	NUT, SELF-LOCKING	2	2	
29	3YK-22472-40	CAP, CASE	2	2	
30	8FN-23540-00	FRONT UPPER ARM COMP. (LEFT)	1	1	
31	90381-15N50	.BUSH, SOLID	2	2	
32	90105-10N51	BOLT, FLANGE	2	2	
33	95607-10200	NUT, U FLANGE	2	2	
34	90387-10N58	COLLAR	2	2	
35	90105-10N54	BOLT, FLANGE	2	2	
36	95607-10200	NUT, U FLANGE	2	2	
37	90201-106F2	WASHER, PLATE	4	4	
38	90209-15N50	WASHER	4	4	
39	8FN-23570-00	FRONT LOWER ARM COMP. (LEFT)	1	1	
40	90381-16N51	.BUSH, SOLID	2	2	
41	90105-12N54	BOLT, FLANGE	2	2	
42	95607-12200	NUT, SELF-LOCKING	2	2	
43	90387-12N54	COLLAR	2	2	
44	90105-10N55	BOLT, FLANGE	2	2	
45	95607-10200	NUT, U FLANGE	2	2	

D6

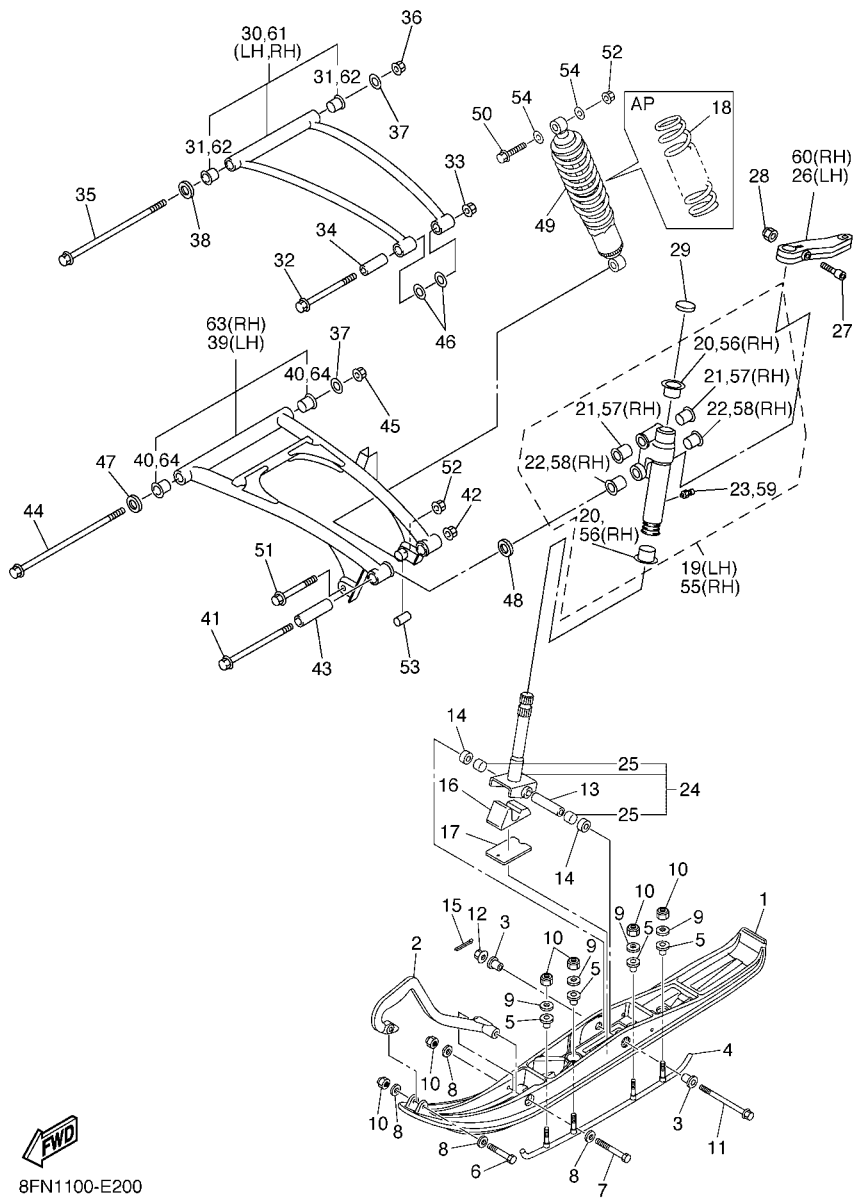

FIG. 20 SKI

REF. NO.	PART NO.	DESCRIPTION	8FN1	8FN2	REMARKS
46	90201-106F2	WASHER, PLATE	4	4	
47	90209-15N50	WASHER	4	4	
48	90201-12032	WASHER, PLATE	4	4	
49	8FN-2376A-00	ABSORBER ASSY 1	2	2	
50	90105-10232	BOLT, FLANGE	2	2	
51	90105-10392	BOLT, FLANGE	2	2	
52	95607-10200	NUT, U FLANGE	4	4	
53	90387-10N59	COLLAR	2	2	
54	90201-106F2	WASHER, PLATE	4	4	
55	8ES-23502-00	STEERING KNUCKLE ASSY (RIGHT)	1	1	
56	90381-25115	.BUSH, SOLID	2	2	
57	90381-15N50	.BUSH, SOLID	2	2	
58	90381-18N51	.BUSH, SOLID	2	2	
59	93700-06004	.NIPPLE, GREASE	1	1	
60	8FN-23852-00	ARM, OUTSIDE 2	1	1	
61	8FN-23550-00	FRONT UPPER ARM COMP. (RIGHT)	1	1	
62	90381-15N50	.BUSH, SOLID	2	2	
63	8FN-23580-00	FRONT LOWER ARM COMP. (RIGHT)	1	1	
64	90381-16N51	.BUSH, SOLID	2	2	



8FN1100-E200

FIG. 21 STEERING

REF. NO.	PART NO.	DESCRIPTION	8FN1	8FN2	REMARKS
1	8FN-26110-00	HANDLE COMP.	1	1	
2	8FA-23813-01	COLUMN, STEERING 2	1	1	
3	8K1-23814-00	HOLDER, HANDLE	2	2	
4	8ED-23442-00	HOLDER, HANDLE LOWER	1	1	
5	8DF-23857-00	HOLDER	1	1	
6	8FK-2381B-00	JOINT	1	1	
7	90105-08072	BOLT, FLANGE	4	4	
8	90201-08020	WASHER, PLATE	2	2	
9	8FA-23811-00	COLUMN, STEERING	1	1	
10	8FA-23818-00	COVER, STEERING	1	1	
11	8FA-23873-00	BEARING, STEERING UPPER	1	1	
12	8FN-23867-00	HOLDER 2	1	1	
13	90105-10549	BOLT, FLANGE	1	1	
14	95607-10200	NUT, U FLANGE	1	1	
15	90105-08552	BOLT, FLANGE	2	2	
16	95607-08200	NUT, SELF-LOCKING	2	2	
17	90468-12006	CLIP	6	6	
18	8FA-23872-00	HOLDER, BEARING	1	1	
19	8FN-2376H-00	HOLDER, BEARING	1	1	
20	8FA-23812-00	BEARING, STEERING	6	6	
21	8FA-23867-00	HOLDER 2	2	2	
22	8FN-23872-00	HOLDER, BEARING	1	1	
23	95317-08600	NUT	6	6	
24	1UY-23894-01	WASHER, LOCK 1	3	3	
25	90387-09006	COLLAR	6	6	
26	8FA-23843-00	WASHER, PLAIN	3	3	
27	8FN-23828-00	ROD, STEERING	1	1	

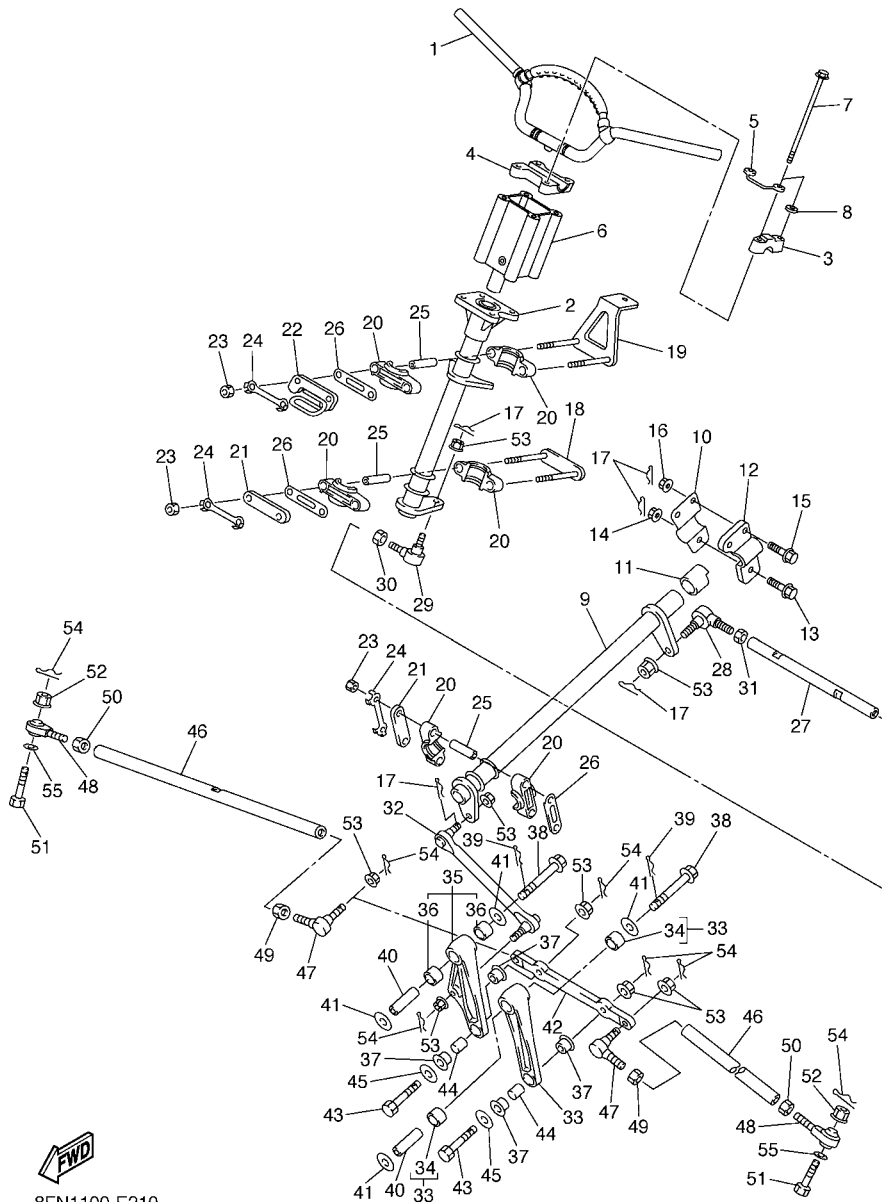

8FN1100-E210

D8

FIG. 21 STEERING

REF. NO.	PART NO.	DESCRIPTION	8FN1	8FN2	REMARKS
28	8CR-23847-00	JOINT, UNIVERSAL 3	1	1	
29	8CR-23845-10	JOINT, UNIVERSAL 2	1	1	
30	95307-10700	NUT	1	1	
31	90170-10186	NUT	1	1	(L.H. THREAD)
32	8FA-23821-00	ROD, STEERING RELAY	1	1	
33	8FG-2389K-00	ARM PIVOT ASSY	1	1	
34	90383-17001	.BUSH, FORMED	2	2	
35	8FA-2389M-00	ARM PIVOT ASSY. , 2	1	1	
36	93317-41785	.BEARING	2	2	
37	90381-14001	BUSH, SOLID	4	4	
38	90105-12017	BOLT, FLANGE	2	2	
39	8FA-2384N-00	CLIP, RING	2	2	
40	8FA-2412G-00	COLLAR	2	2	
41	90201-121U3	WASHER, PLATE	4	4	
42	8FN-23826-00	ARM, IDLER	1	1	
43	90102-10044	BOLT, WITH HOLE	2	2	
44	90387-10008	COLLAR	2	2	
45	90201-10742	WASHER, PLATE	2	2	
46	8FN-23831-00	ROD, TIE	2	2	
47	8CR-23845-10	JOINT, UNIVERSAL 2	2	2	
48	8FA-23847-00	JOINT, UNIVERSAL 3	2	2	
49	95307-10700	NUT	2	2	
50	90170-10186	NUT	2	2	(L.H. THREAD)
51	90102-10044	BOLT, WITH HOLE	2	2	
52	95707-10300	NUT, FLANGE	2	2	
53	95707-10500	NUT, FLANGE	8	8	
54	91401-20020	PIN, COTTER	7	7	

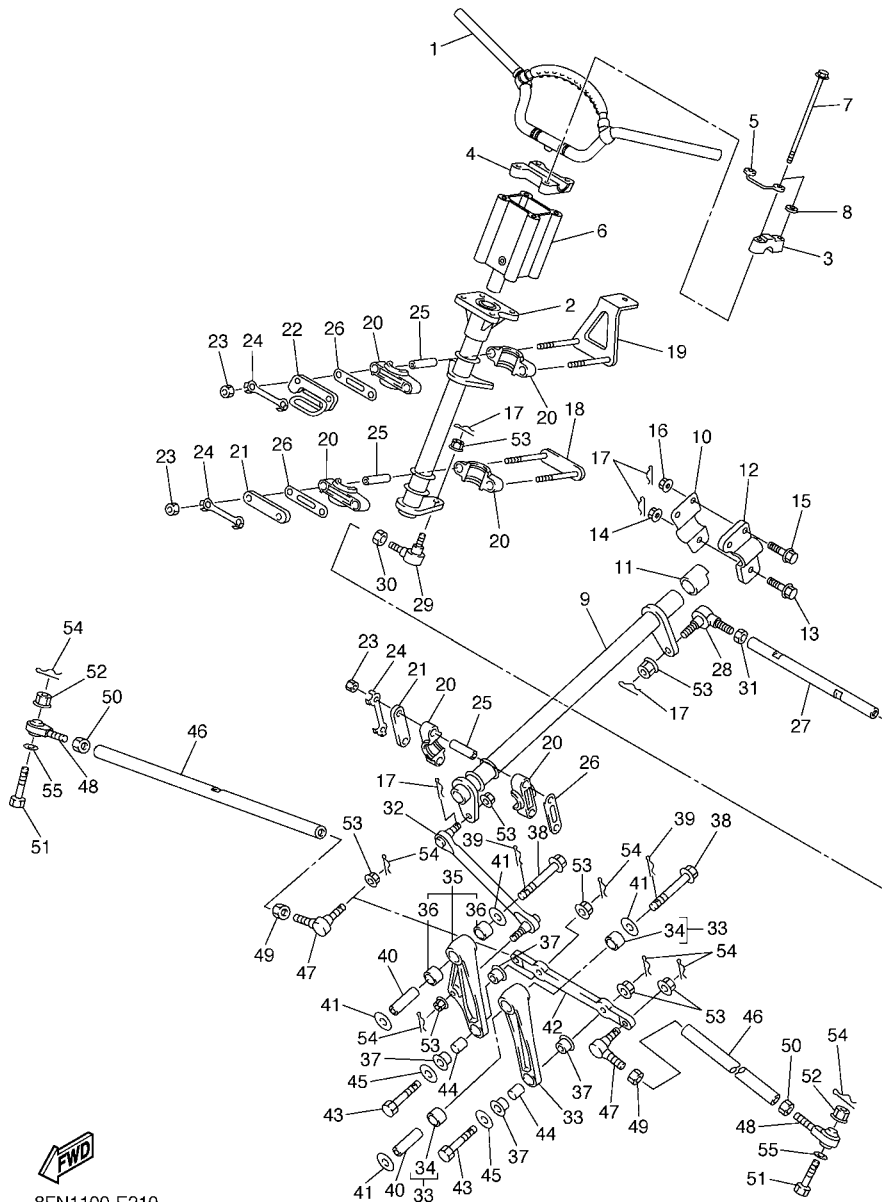

8FN1100-E210

FIG. 21 STEERING

REF. NO.	PART NO.	DESCRIPTION	8FN1	8FN2			REMARKS
55	90201-08759	WASHER, PLATE	2	2			

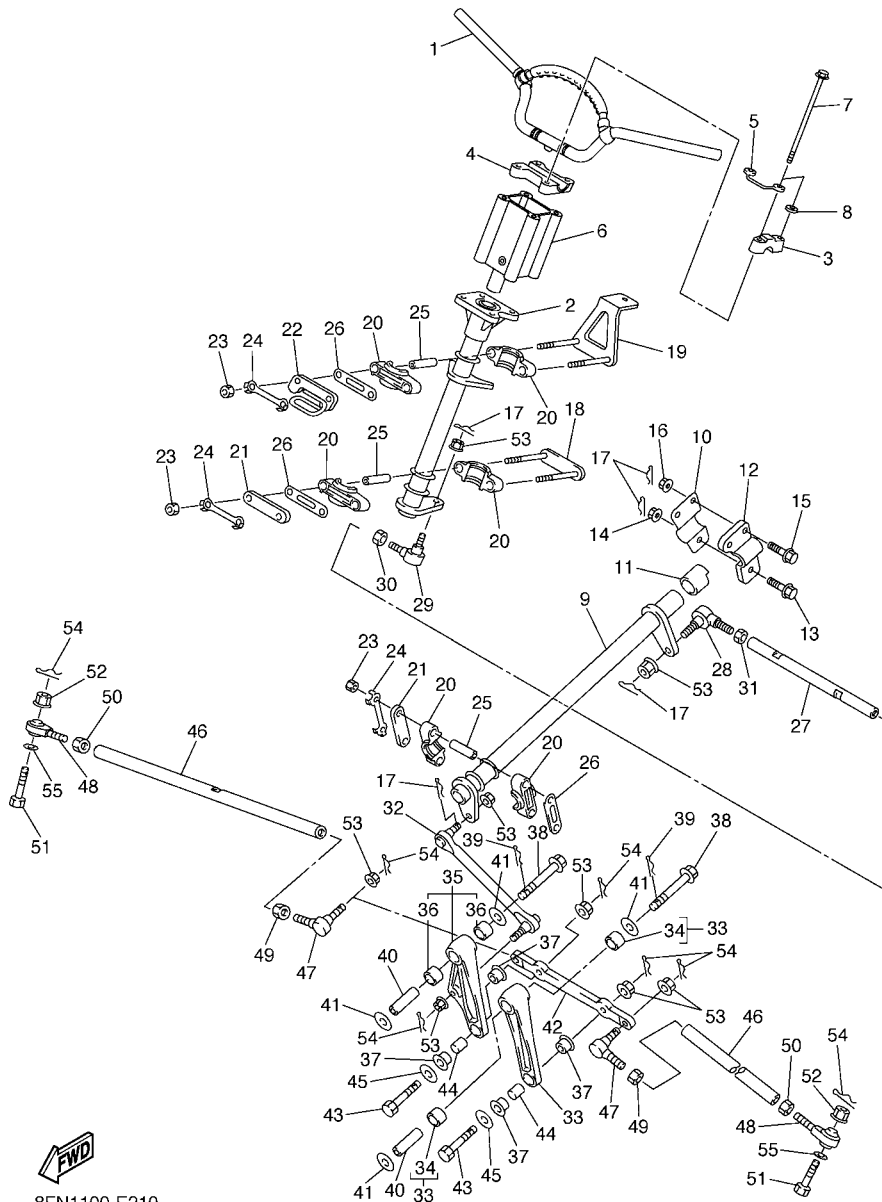

FWD
8FN1100-E210

FIG. 22 STEERING GATE

REF. NO.	PART NO.	DESCRIPTION	8FN1	8FN2		REMARKS
1	8FN-23870-00	STEERING GATE COMP.	1	1		
2	90464-11007	.CLAMP	2	2		
3	8FN-24181-00	DAMPER, LOCATING 1	2	2		
4	8FN-24182-00	DAMPER, LOCATING 2	1	1		
5	8FA-2389C-S0	LABEL, CAUTION	1			UR FOR EUR
	8FA-2389C-J0	LABEL, CAUTION	1			UR FOR JPN
	8FA-2389C-E0	LABEL, CAUTION		1		
6	90105-081A7	BOLT, FLANGE	2	2		
7	90201-08326	WASHER, PLATE	4	4		
8	95827-08020	BOLT, FLANGE	7	7		
9	8FA-2389E-00	LATCH	1	1		
10	95607-08200	NUT, SELF-LOCKING	9	9		
11	90462-10022	CLAMP	2	2		
12	8FN-23815-00	PAD, STEERING	1	1		
13	8ES-14146-00	PLATE	1	1		AP
14	90150-06015	SCREW, ROUND HEAD	1	1		AP

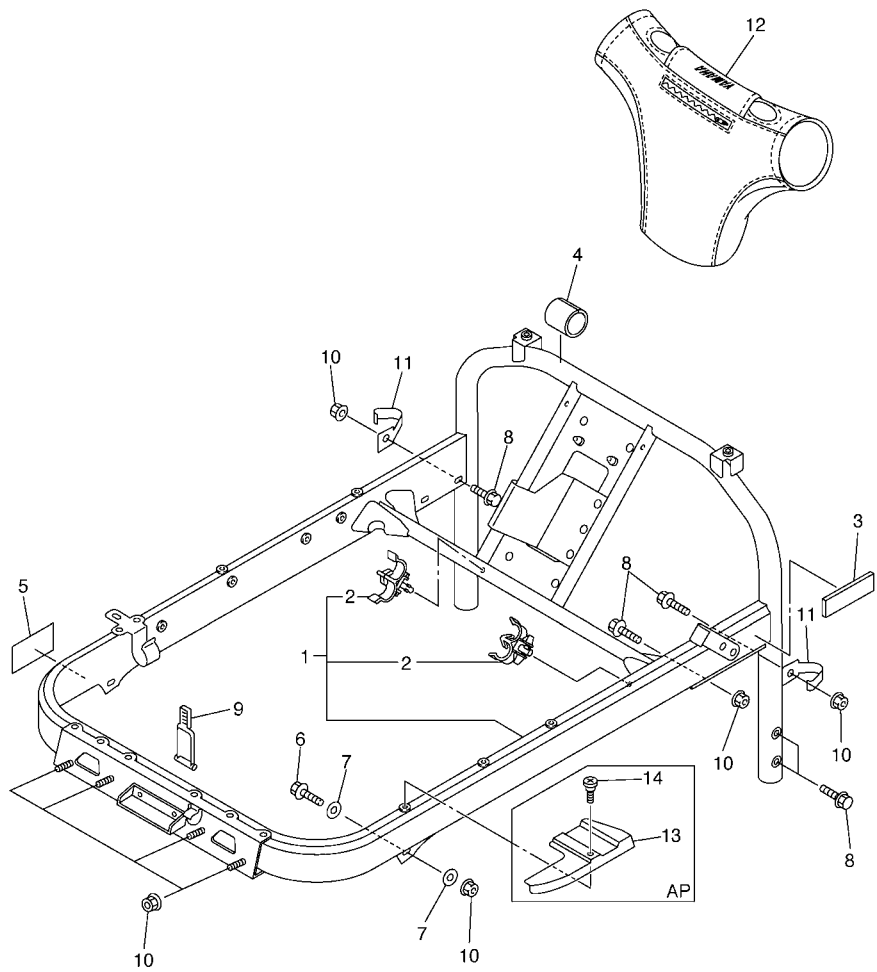

8FN1100-E220

D11

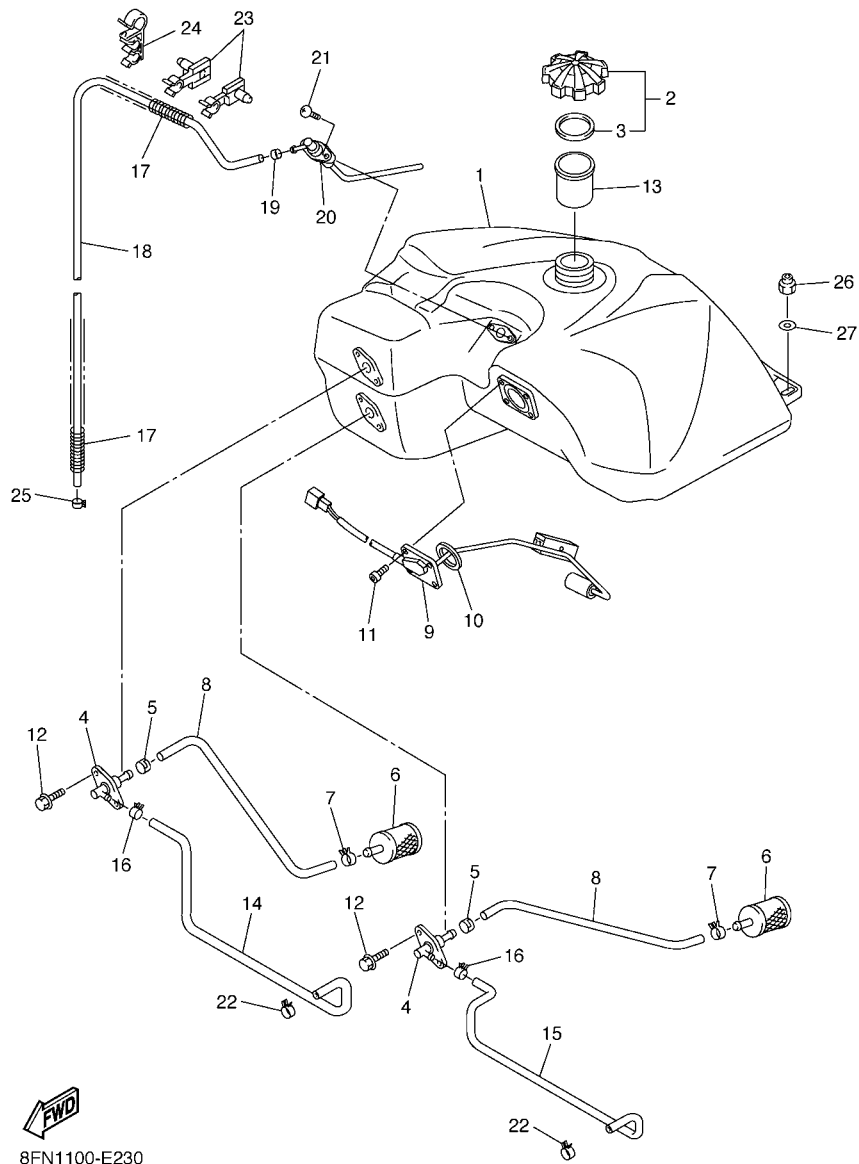
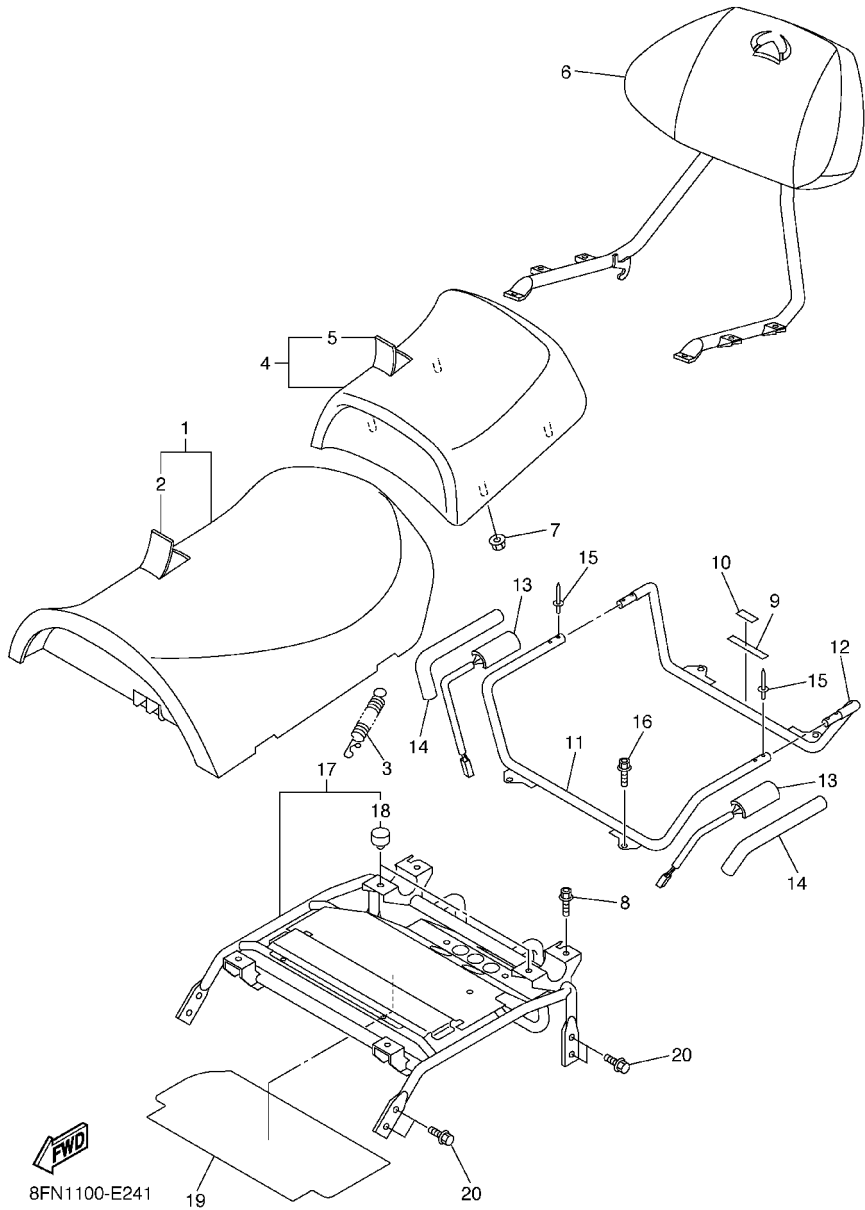

FIG. 23 FUEL TANK

REF. NO.	PART NO.	DESCRIPTION	8FN1	8FN2	REMARKS
1	8FN-24111-00	TANK, FUEL	1	1	
2	8FG-24610-00	CAP ASSY	1	1	
3	8FG-24641-00	.GASKET, CAP 1	1	1	
4	8CR-24301-00	SUCTION PIPE COMP. 1	2	2	
5	90468-04092	CLIP	2	2	
6	8H5-24560-00	FILTER ASSY	2	2	
7	90467-11032	CLIP	2	2	
8	8FA-24335-00	PIPE, SUCTION 1	2	2	
9	8FN-85752-00	SENDER UNIT ASSY, FUEL METER	1	1	
10	93210-41041	O-RING	1	1	
11	98907-05008	SCREW, BIND	4	4	
12	90105-060A6	BOLT, FLANGE	4	4	
13	8FN-24114-00	TUBE, FILLER	1	1	
14	8FN-24311-00	PIPE, FUEL 1	1	1	
15	8FN-24311-10	PIPE, FUEL 1	1	1	
16	90467-11032	CLIP	2	2	
17	90501-08668	SPRING, COMPRESSION	2	2	
18	91A20-05130	TUBE, FLEXIBLE VINYL	1	1	
19	90468-02078	CLIP	1	1	
20	8FN-2418A-00	BREATHER COMP.	1	1	
21	90149-06330	SCREW	2	2	
22	90467-11032	CLIP	2	2	
23	90464-09015	CLAMP	2	2	
24	90464-16010	CLAMP	1	1	
25	90467-09026	CLIP	1	1	
26	95707-08300	NUT, NYLON	2	2	
27	90201-08784	WASHER, PLATE	2	2	

FIG. 24 SEAT

REF. NO.	PART NO.	DESCRIPTION			REMARKS
			8FN1	8FN2	
1	8FN-24710-00	SINGLE SEAT ASSY	1	1	
2	8FN-2470F-00	.SEAT COVER COMP.	1	1	
3	89A-77159-00	CLAMP, ROD	1	1	
4	8FN-24750-00	TANDEM SEAT ASSY	1	1	
5	8FN-2470H-00	.SEAT COVER COMP. ,2	1	1	
6	8FN-24790-00	SEAT BACK ASSY	1	1	
7	95707-06500	NUT, FLANGE	4	4	
8	90105-10151	BOLT, FLANGE	2	2	
9	8FN-24897-10	EMBLEM	1		
	8FN-24897-00	EMBLEM		1	
10	3AC-24877-C0	LABEL, CAUTION	1		JAPANESE
11	8FN-2474A-00	ASSIST, GRIP	1	1	
12	8FN-2474W-00	ASSIST,GRIP 2	1	1	
13	8ET-2474B-00	ASSIST GRIP WARMER ASSY 1	2	2	
14	8ET-24796-00	COVER	2	2	
15	90267-47186	RIVET, BLIND	6	6	
16	90105-10151	BOLT, FLANGE	2	2	
17	8FN-2474H-00	BRACKET, ASSIST GRIP 1	1	1	
18	8FA-27114-00	.STOPPER	2	2	
19	8FN-2476U-00	PROTECTOR,1	1	1	
20	95827-08014	BOLT, FLANGE	8	8	



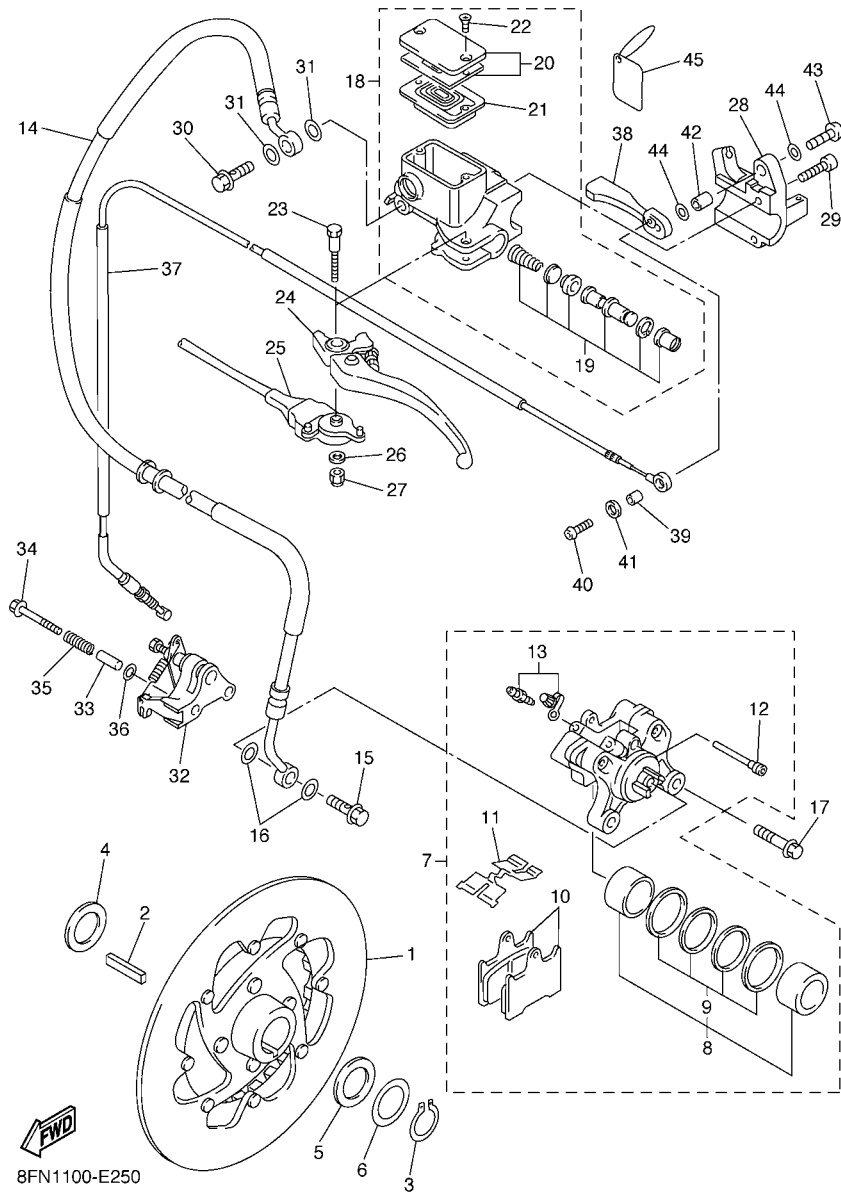

FIG. 25 BRAKE

REF. NO.	PART NO.	DESCRIPTION	8FN1	8FN2	REMARKS
1	8FA-2581T-00	DISK BRAKE ASSY	1	1	
2	90281-07004	KEY, SLIDING	1	1	
3	99009-24400	CIRCLIP	1	1	
4	90201-25289	WASHER, PLATE (T=1.6)	1	1	
5	90201-25527	WASHER, PLATE (T1.0)	1	1	
6	90201-252F1	WASHER, PLATE (T0.5)	1	1	UN
7	8FA-2580T-01	CALIPER ASSY (LEFT)	1	1	
8	8CR-W0057-00	.PISTON ASSY, CALIPER	1	1	
9	8CR-W0047-00	..CALIPER SEAL KIT	1	1	
10	8FA-W0046-01	.BRAKE PAD KIT 2	1	1	
11	8DJ-25919-00	.SUPPORT, PAD	1	1	
12	8CR-25924-00	.PIN, PAD	1	1	
13	8CR-W0048-00	.BLEED SCREW KIT	2	2	
14	8FN-25872-00	HOSE, BRAKE 1	1	1	
15	90401-10159	BOLT, UNION	1	1	
16	90201-10118	WASHER, PLATE	2	2	
17	90105-10634	BOLT, FLANGE	2	2	
18	8EN-W2587-00	MASTER CYLINDER SUB ASSY	1	1	
	8EN-W2587-10	MASTER CYLINDER SUB ASSY	1	1	FOR JPN
19	8CR-W0041-00	.CYLINDER KIT, MASTER	1	1	
20	8CR-W2585-00	.RESERVOIR CAP SET	1	1	
	3GM-W2585-21	.RESERVOIR CAP SET	1	1	FOR JPN
21	55U-25854-00	.DIAPHRAGM, RESERVOIR	1	1	
22	98706-04012	.SCREW, FLAT HEAD	2	2	
23	8CR-2589F-00	BOLT, LEVER	1	1	
24	8CR-83912-00	LEVER 1	1	1	STD
	8DN-83912-00	LEVER 1	1	1	AP

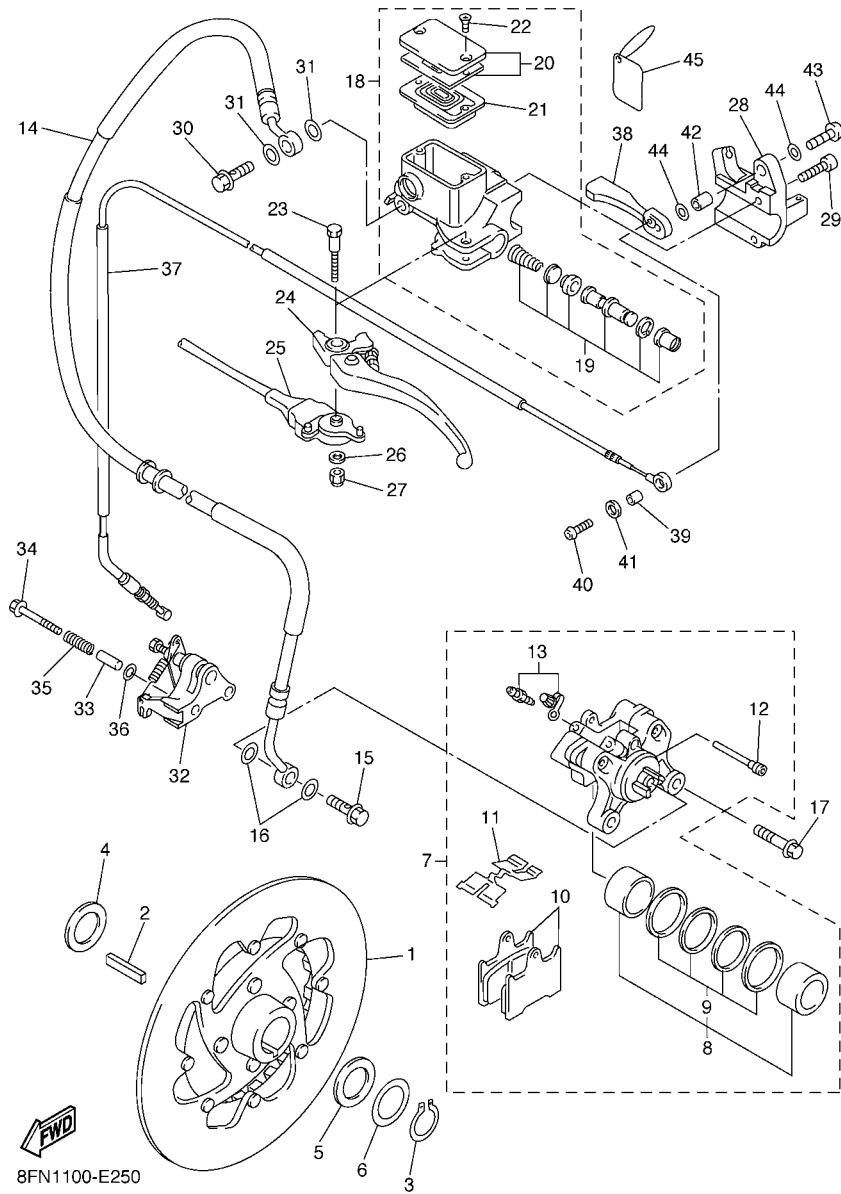
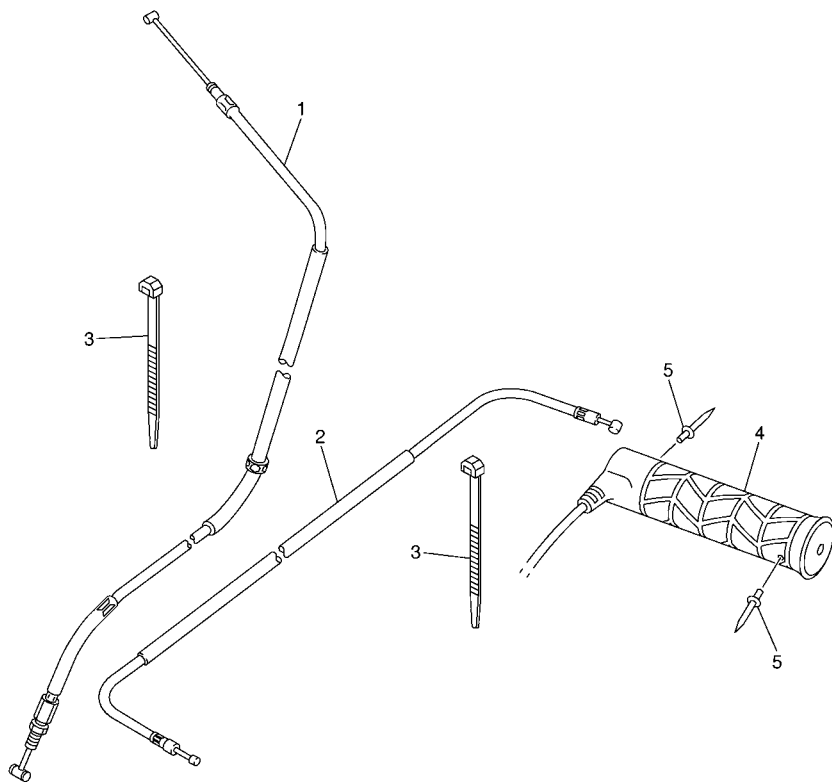

FIG. 25 BRAKE

REF. NO.	PART NO.	DESCRIPTION	8FN1	8FN2			REMARKS
25	8CR-82530-01	STOP SWITCH ASSY	1	1			
26	8CR-8398X-00	WASHER, PLAIN	1	1			
27	95707-05300	NUT, FLANGE	1	1			
28	8FA-25867-00	BRACKET, MASTER CYLINDER	1	1			
29	91316-06022	BOLT	2	2			
30	90401-10159	BOLT, UNION	1	1			
31	90201-10118	WASHER, PLATE	2	2			
32	8FA-25970-01	PARKING BRAKE COMP.	1	1			
33	90387-06058	COLLAR	2	2			
34	90111-06042	BOLT,HEX. SOCKET BUTTON	2	2			
35	90501-120A0	SPRING, COMPRESSION	2	2			
36	90201-12161	WASHER, PLATE	2	2			
37	8FN-26351-00	CABLE, BRAKE	1	1			
38	8FA-83922-00	LEVER 2	1	1			
39	90387-06043	COLLAR	1	1			
40	92017-06014	BOLT, BUTTON HEAD	1	1			
41	90201-06050	WASHER, PLATE	1	1			
42	90387-081M9	COLLAR	1	1			
43	92017-08020	BOLT, BUTTON HEAD	1	1			
44	90201-08403	WASHER, PLATE	2	2			
45	8CR-23496-00	TAG, CAUTION	1	1			

FIG. 26 CONTROL CABLE



REF. NO.	PART NO.	DESCRIPTION	8FN1	8FN2				REMARKS
1	8FN-26311-00	CABLE, THROTTLE 1	1	1				
2	8FN-26330-00	STARTER CABLE ASSY	1	1				
3	90464-13073	CLAMP	2	2				
4	8DM-26240-01	GRIP ASSY	2	2				
5	90267-48014	RIVET, BLIND	4	4				



8FN1100-E260

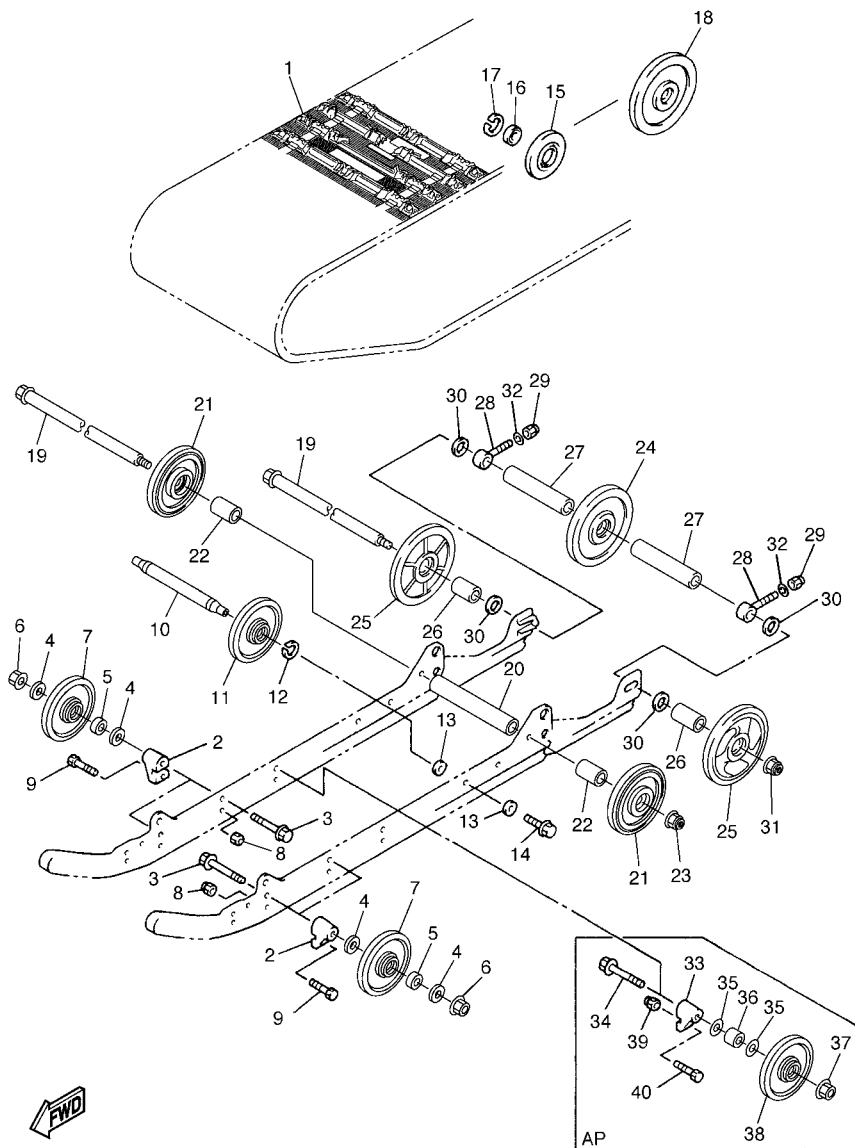

8FN1100-E270

FIG. 27 TRACK SUSPENSION 1

REF. NO.	PART NO.	DESCRIPTION	8FN1	8FN2	REMARKS
1	8FN-47110-00	TRACK ASSY	1	1	
2	8CM-47419-10	BRACKET 7	4	4	
3	95817-10080	BOLT, FLANGE	4	4	
4	90201-100S0	WASHER, PLATE	8	8	
5	90387-10031	COLLAR	4	4	
6	95604-10200	NUT, SELF-LOCKING	4	4	
7	8ES-47310-00	SUSPENSION WHEEL ASSY	4	4	
8	95607-08200	NUT, SELF-LOCKING	4	4	
9	90101-08774	BOLT	4	4	
10	8FN-47486-00	SHAFT 4	1	1	
11	8ES-47310-00	SUSPENSION WHEEL ASSY	2	2	
12	99009-25400	CIRCLIP	2	2	
13	90201-100L3	WASHER, PLATE	4	4	
14	90105-10433	BOLT, FLANGE	2	2	
15	8AC-47320-00	SUSPENSION WHEEL COMP.	2	2	
16	93306-00444	BEARING	2	2	
17	99009-42500	CIRCLIP	2	2	
18	8AC-47550-00	GUIDE WHEEL ASSY	2	2	
19	83R-47520-10	REAR AXLE COMP.	2	2	
20	83R-47469-00	COLLAR 1	1	1	
21	8FM-47310-00	SUSPENSION WHEEL ASSY	2	2	
22	90387-203H0	COLLAR	2	2	
23	95607-14200	NUT, SELF-LOCKING	1	1	
24	8CR-47550-10	GUIDE WHEEL ASSY	1	1	
25	8EK-47550-10	GUIDE WHEEL ASSY	2	2	
26	90387-20022	COLLAR	2	2	
27	90387-20023	COLLAR	2	2	

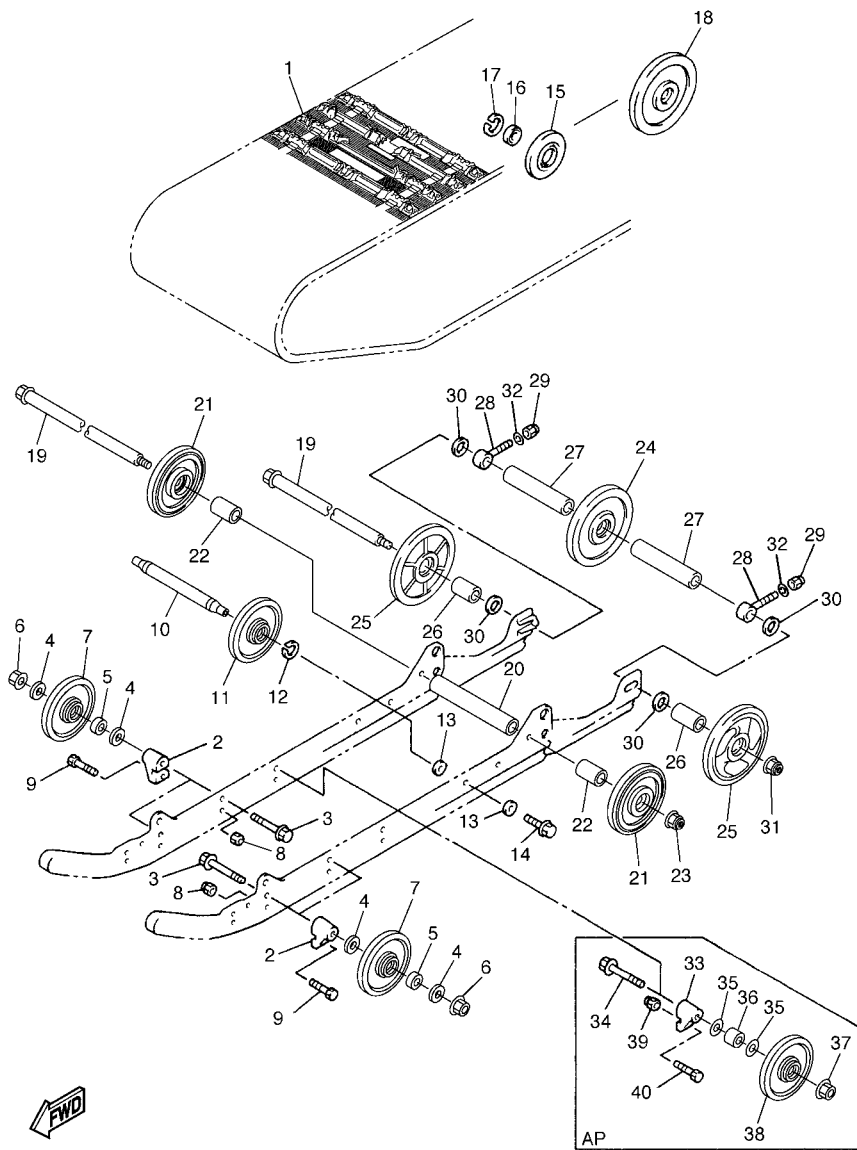

8FN1100-E270

FIG. 27 TRACK SUSPENSION 1

REF. NO.	PART NO.	DESCRIPTION	8FN1	8FN2	REMARKS
28	8DM-47479-00	COLLAR 3	2	2	
29	95707-10300	NUT, FLANGE	2	2	
30	90201-205R6	WASHER, PLATE	4	4	
31	95607-14200	NUT, SELF-LOCKING	1	1	
32	92907-10600	WASHER, PLATE	2	2	
33	8CM-47419-10	BRACKET 7	2	2	AP
34	95817-10080	BOLT, FLANGE	2	2	AP
35	90201-100S0	WASHER, PLATE	4	4	AP
36	90387-10031	COLLAR	2	2	AP
37	95604-10200	NUT, SELF-LOCKING	2	2	AP
38	8ES-47310-00	SUSPENSION WHEEL ASSY	2	2	AP
39	95607-08200	NUT, SELF-LOCKING	2	2	AP
40	90101-08774	BOLT	2	2	AP

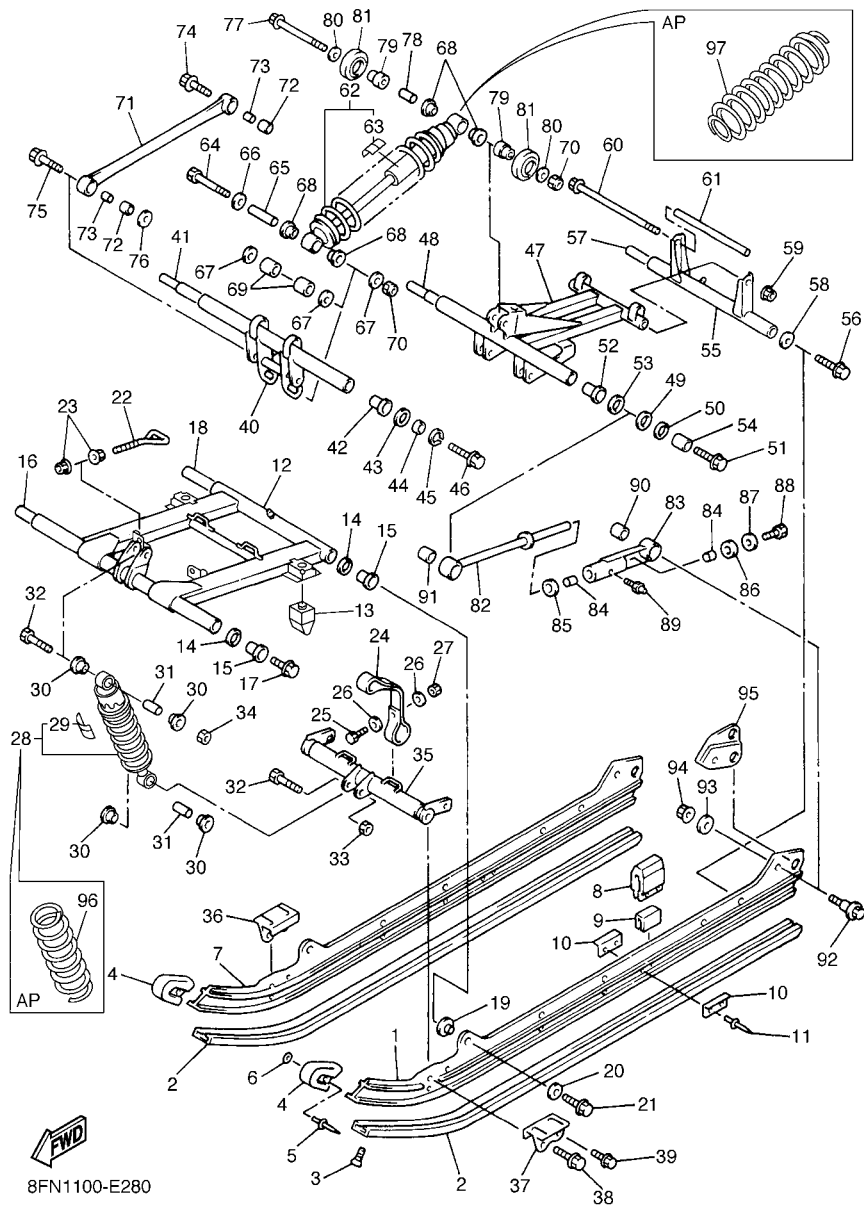

8FN1100-E280

FIG. 28 TRACK SUSPENSION 2

REF. NO.	PART NO.	DESCRIPTION	8FN1	8FN2	REMARKS
1	8AC-47411-10	FRAME, SLIDING 1	1	1	
2	8AC-47421-00	RUNNER, SLIDING 1	2	2	
3	90151-06010	SCREW, COUNTERSUNK	2	2	
4	8ED-47422-00	RUNNER, SLIDING 2	2	2	
5	90267-48194	RIVET, BLIND	2	2	
6	90201-047R8	WASHER, PLATE	2	2	
7	8AC-47414-10	FRAME, SLIDING 4	1	1	
8	8AC-47457-00	DAMPER 2	2	2	
9	8AC-47341-00	SPACER	2	2	
10	8AX-47458-00	PLATE, DAMPER	4	4	
11	90267-48199	RIVET, BLIND	4	4	
12	8AC-47331-10	ARM, PIVOT 1	1	1	
13	8FN-47456-00	DAMPER 1	2	2	
14	90201-210U0	WASHER, PLATE	4	4	
15	90381-19111	BUSH, SOLID	4	4	
16	8AC-47465-00	SHAFT 1	1	1	
17	90105-103A1	BOLT, FLANGE	2	2	
18	83R-47485-02	SHAFT 3	1	1	
19	90387-105G6	COLLAR	2	2	
20	90201-100L3	WASHER, PLATE	2	2	
21	90105-10433	BOLT, FLANGE	2	2	
22	8CR-47448-00	HOOK 3	2	2	
23	95707-08500	NUT, FLANGE	4	4	
24	8CV-47495-00	STOPPER 1	2	2	
25	97007-06025	BOLT	4	4	
26	90201-06747	WASHER, PLATE	8	8	
27	95707-06300	NUT, FLANGE	4	4	

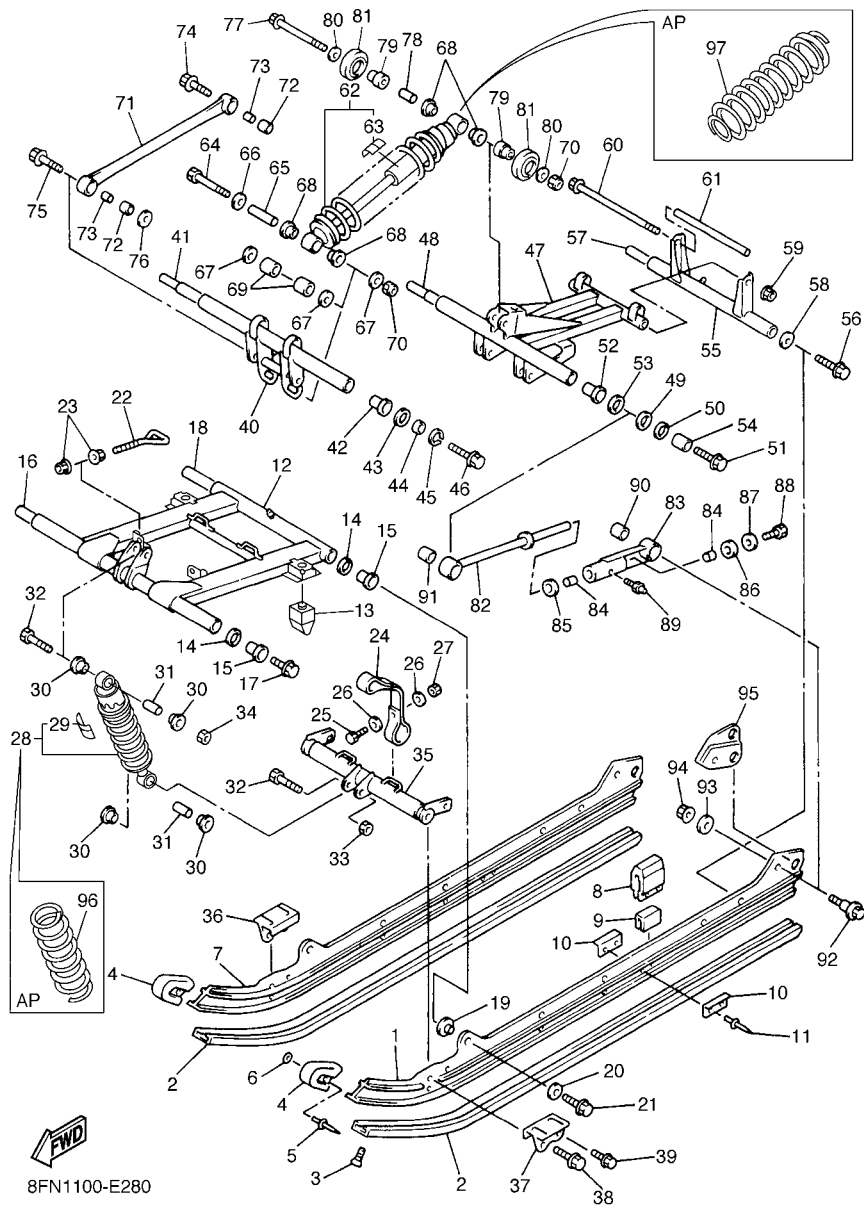

8FN1100-E280

FIG. 28 TRACK SUSPENSION 2

REF. NO.	PART NO.	DESCRIPTION	8FN1	8FN2	REMARKS
28	8FN-47481-10	SHOCK ABSORBER 2	1		UR FOR EUR
	8FN-47481-20	SHOCK ABSORBER 2	1		UR FOR JPN
	8FN-47481-00	SHOCK ABSORBER 2		1	
29	4AA-22259-40	.LABEL, WARNING	1		UR FOR EUR
	4AA-22259-50	.LABEL, WARNING	1		UR FOR JPN
	4AA-22259-60	.LABEL, WARNING		1	
30	90381-14101	BUSH, SOLID	4	4	
31	90387-105G5	COLLAR	2	2	
32	90101-10738	BOLT	2	2	
33	90185-10110	NUT, SELF-LOCKING	1	1	
34	95607-10100	NUT, U	1	1	
35	8AC-47418-00	BRACKET 4	1	1	
36	8DF-47463-01	BRACKET 5	1	1	
37	8DF-47464-01	BRACKET 6	1	1	
38	90105-10433	BOLT, FLANGE	2	2	
39	90105-08450	BOLT, FLANGE	2	2	
40	8AC-47416-00	BRACKET 2	1	1	
41	8FN-47488-00	SHAFT 6	1	1	
42	90381-22099	BUSH, SOLID	2	2	
43	90201-207J5	WASHER, PLATE	2	2	
44	90387-2004V	COLLAR	2	2	
45	99009-20400	CIRCLIP	2	2	
46	90105-103A1	BOLT, FLANGE	2	2	
47	8FN-47332-00	ARM, PIVOT 2	1	1	
48	8AC-47475-00	SHAFT 2	1	1	
49	90201-266L1	WASHER, PLATE	2	2	
50	90201-250T6	WASHER, PLATE	2	2	

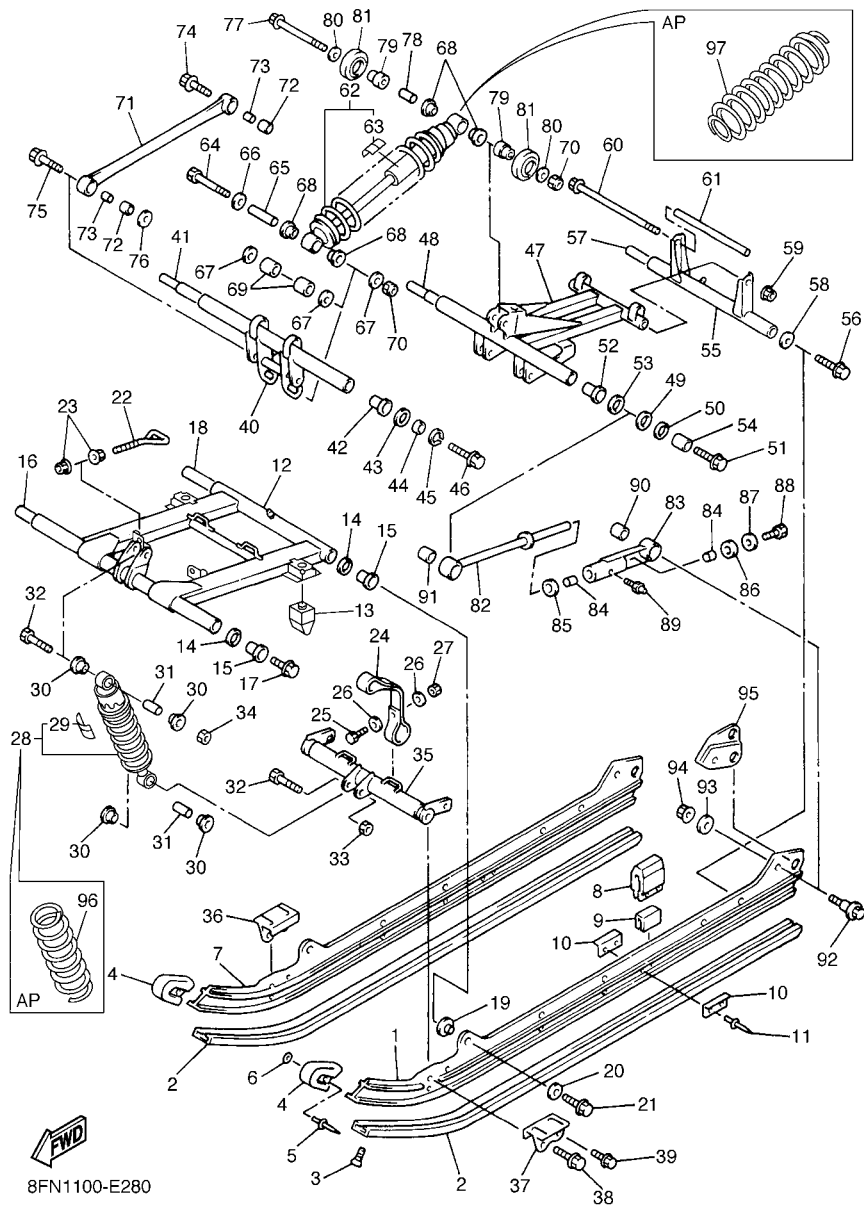
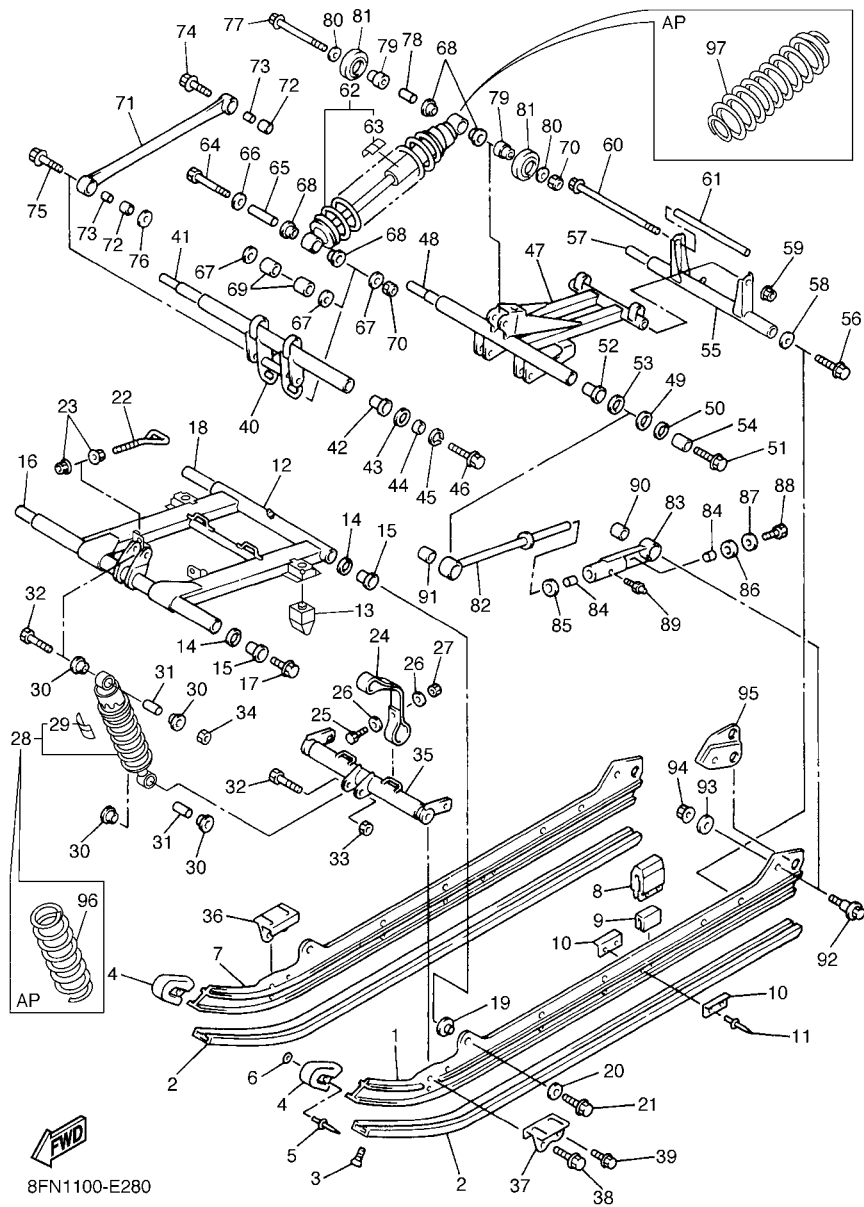

FIG. 28 TRACK SUSPENSION 2

REF. NO.	PART NO.	DESCRIPTION	8FN1	8FN2	REMARKS
51	90105-103A1	BOLT, FLANGE	2	2	
52	90381-28108	BUSH, SOLID	2	2	
53	90201-286K9	WASHER, PLATE	2	2	
54	90387-2515E	COLLAR	2	2	
55	8AC-47417-00	BRACKET 3	1	1	
56	90105-10433	BOLT, FLANGE	2	2	
57	83R-47485-02	SHAFT 3	1	1	
58	90201-10136	WASHER, PLATE	2	2	
59	95607-08200	NUT, SELF-LOCKING	1	1	
60	95827-08220	BOLT, FLANGE	1	1	
61	90387-083G6	COLLAR	1	1	
62	8FN-47480-10	SHOCK ABSORBER	1		UR FOR EUR
	8FN-47480-20	SHOCK ABSORBER	1		UR FOR JPN
	8FN-47480-00	SHOCK ABSORBER		1	
63	4AA-22259-40	.LABEL, WARNING	1		UR FOR EUR
	4AA-22259-50	.LABEL, WARNING	1		UR FOR JPN
	4AA-22259-60	.LABEL, WARNING		1	
64	8AC-4631K-00	BOLT, ADJUSTING	1	1	
65	90387-1009S	COLLAR	1	1	
66	90201-103U4	WASHER, PLATE	1	1	
67	90201-100U1	WASHER, PLATE	3	3	
68	90381-14101	BUSH, SOLID	4	4	
69	90387-1404R	COLLAR	2	2	
70	95607-10100	NUT, U	2	2	
71	8CR-47494-01	ROD, RELAY	2	2	
72	90381-14109	BUSH, SOLID	4	4	
73	90387-100X3	COLLAR	4	4	



8FN1100-E280

FIG. 28 TRACK SUSPENSION 2

REF. NO.	PART NO.	DESCRIPTION	8FN1	8FN2	REMARKS
74	90105-10739	BOLT, FLANGE	2	2	
75	90105-10436	BOLT, FLANGE	2	2	
76	90201-100U1	WASHER, PLATE	2	2	
77	90105-10105	BOLT, FLANGE	1	1	
78	90387-105G5	COLLAR	1	1	
79	8AC-47366-00	COLLAR 2	2	2	
80	90201-10136	WASHER, PLATE	2	2	
81	8AC-47310-10	SUSPENSION WHEEL ASSY	2	2	
82	8AC-4745A-10	ROD, CONTROL 1	2	2	
83	8CR-4745B-00	ROD, CONTROL 2	2	2	
84	90384-16251	BUSH, BIMETAL FORMED	4	4	
85	90202-16229	WASHER, PLATE	2	2	
86	90202-16232	WASHER, PLATE	2	2	
87	90201-106F2	WASHER, PLATE	2	2	
88	97027-10025	BOLT	2	2	
89	93700-06004	NIPPLE, GREASE	2	2	
90	90380-22232	BUSH, SOLID	2	2	
91	90380-28235	BUSH, SOLID	2	2	
92	8DF-47367-00	SCREW, REAR PIVOT	2	2	
93	90201-101U2	WASHER, PLATE	2	2	
94	95607-10200	NUT, U FLANGE	2	2	
95	8AC-47349-00	BRACKET, ARM PIVOT	2	2	
96	8FN-47336-00	SPRING 1 (K=14.7N/MM)	1	1	AP
	8FN-47336-10	SPRING 1 (K=17.7N/MM)	1	1	AP
	8FN-47336-20	SPRING 1 (K=20.6N/MM)	1	1	AP
97	8FN-47489-00	SPRING 1 (K=63.7N/MM)	1	1	AP

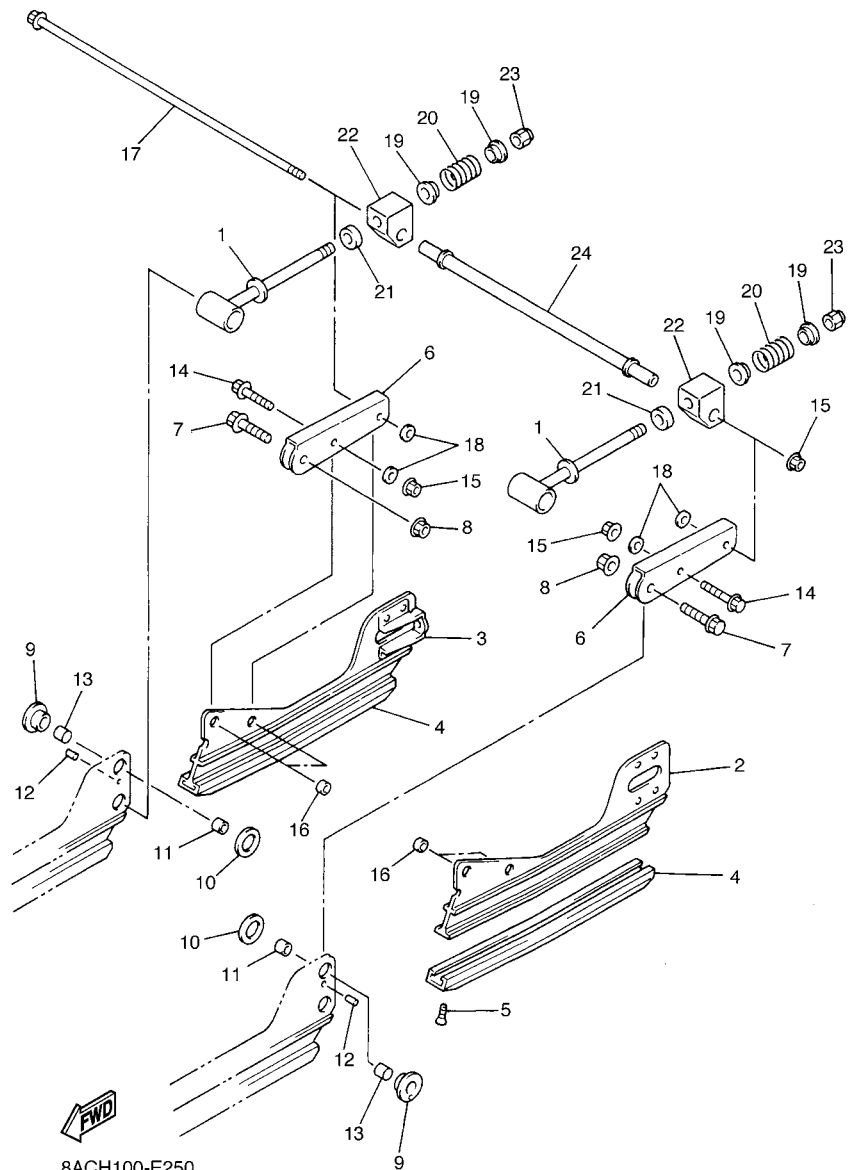

8ACH100-E250

FIG. 29 TRACK SUSPENSION 3

REF. NO.	PART NO.	DESCRIPTION	8FN1	8FN2	REMARKS
1	83R-47337-00	SHAFT, PIVOT	2	2	
2	8FM-W4741-10	FRAME, SLIDING	1	1	
3	8FM-W4741-10	FRAME, SLIDING	1	1	
4	8AC-47424-00	RUNNER, SLIDING 4	2	2	
5	90151-06010	SCREW, COUNTERSUNK	2	2	
6	8FM-47333-00	ARM, PIVOT 3	2	2	
7	95817-10030	BOLT, FLANGE	2	2	
8	90185-10115	NUT, SELF-LOCKING	2	2	
9	90387-1815A	COLLAR	2	2	
10	90202-22238	WASHER, PLATE	2	2	
11	90387-1014Y	COLLAR	2	2	
12	91609-30008	PIN, SPRING	2	2	
13	90380-16109	BUSH, SOLID	2	2	
14	95817-08035	BOLT, FLANGE	2	2	
15	95607-08200	NUT, SELF-LOCKING	3	3	
16	90387-082J1	COLLAR	4	4	
17	90105-08483	BOLT, FLANGE	1	1	
18	90201-08649	WASHER, PLATE	4	4	
19	83R-23768-00	SEAT, SPRING 1	4	4	
20	90501-407E4	SPRING, COMPRESSION	2	2	
21	83R-47335-00	SPRING	2	2	
22	83R-47446-00	HOOK 1	2	2	
23	95707-12300	NUT, FLANGE	2	2	
24	8AC-47478-00	COLLAR 2	1	1	

FIG. 30 TRACK DRIVE 1

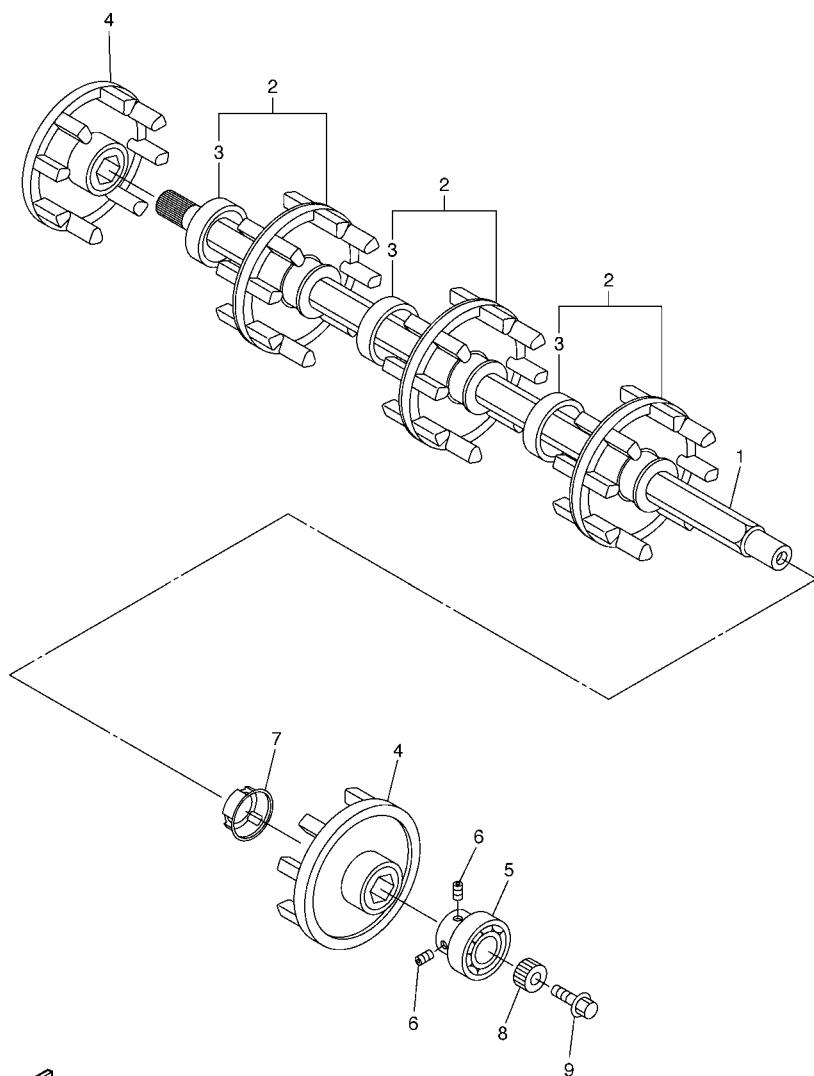

8FN1100-E300

REF. NO.	PART NO.	DESCRIPTION	8FN1	8FN2			REMARKS
1	8FN-47511-00	AXLE, FRONT	1	1			
2	8FN-W4753-00	WHEEL, SPROCKET 1	3	3			
3	90387-514Y2	.COLLAR	1	1			
4	8FN-47532-00	WHEEL, SPROCKET 2	2	2			
5	93306-20589	BEARING	1	1			
6	90113-06064	BOLT, SET	2	2			
7	8FN-47377-00	CAP	1	1			
8	8EK-47715-00	JOINT	1	1			
9	95827-10025	BOLT, FLANGE	1	1			

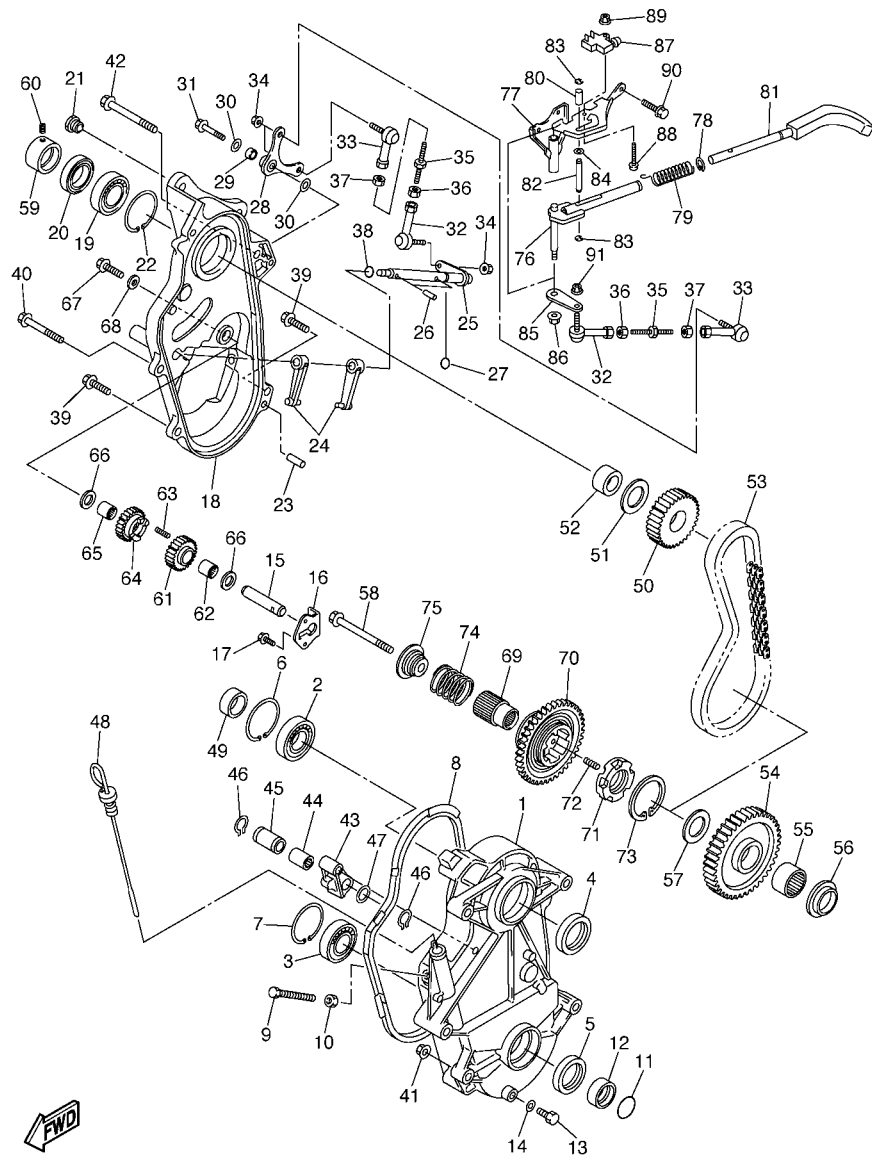

8FN1100-E310

FIG. 31 TRACK DRIVE 2

REF. NO.	PART NO.	DESCRIPTION	8FN1	8FN2	REMARKS
1	8FA-47541-00	HOUSING, CHAIN	1	1	
2	93306-20601	BEARING	1	1	
3	93306-20592	BEARING	1	1	
4	93102-30012	OIL SEAL	1	1	
5	93102-35010	OIL SEAL	1	1	
6	99009-62500	CIRCLIP	1	1	
7	99009-52500	CIRCLIP	1	1	
8	8FA-47558-00	RING, HOUSING	1	1	
9	90101-10357	BOLT	1	1	
10	95307-10600	NUT	1	1	
11	93210-25071	O-RING	1	1	
12	90387-2508C	COLLAR	1	1	
13	97007-08014	BOLT	1	1	
14	90210-08017	WASHER, SEAL	1	1	
15	8CW-1761A-00	SHAFT, 1	1	1	
16	8CW-47591-00	PLATE	1	1	
17	90105-060A6	BOLT, FLANGE	2	2	
18	8ER-47543-01	CAP, HOUSING	1	1	
19	93306-20511	BEARING	1	1	
20	93102-35010	OIL SEAL	1	1	
21	90179-10679	NUT	2	2	
22	99009-52500	CIRCLIP	1	1	
23	93606-20044	PIN, DOWEL	2	2	
24	8FG-18511-00	FORK, SHIFT 1	2	2	
25	8ER-18197-10	SHAFT	1	1	
26	91609-50022	PIN, SPRING	2	2	
27	93210-12131	O-RING	1	1	

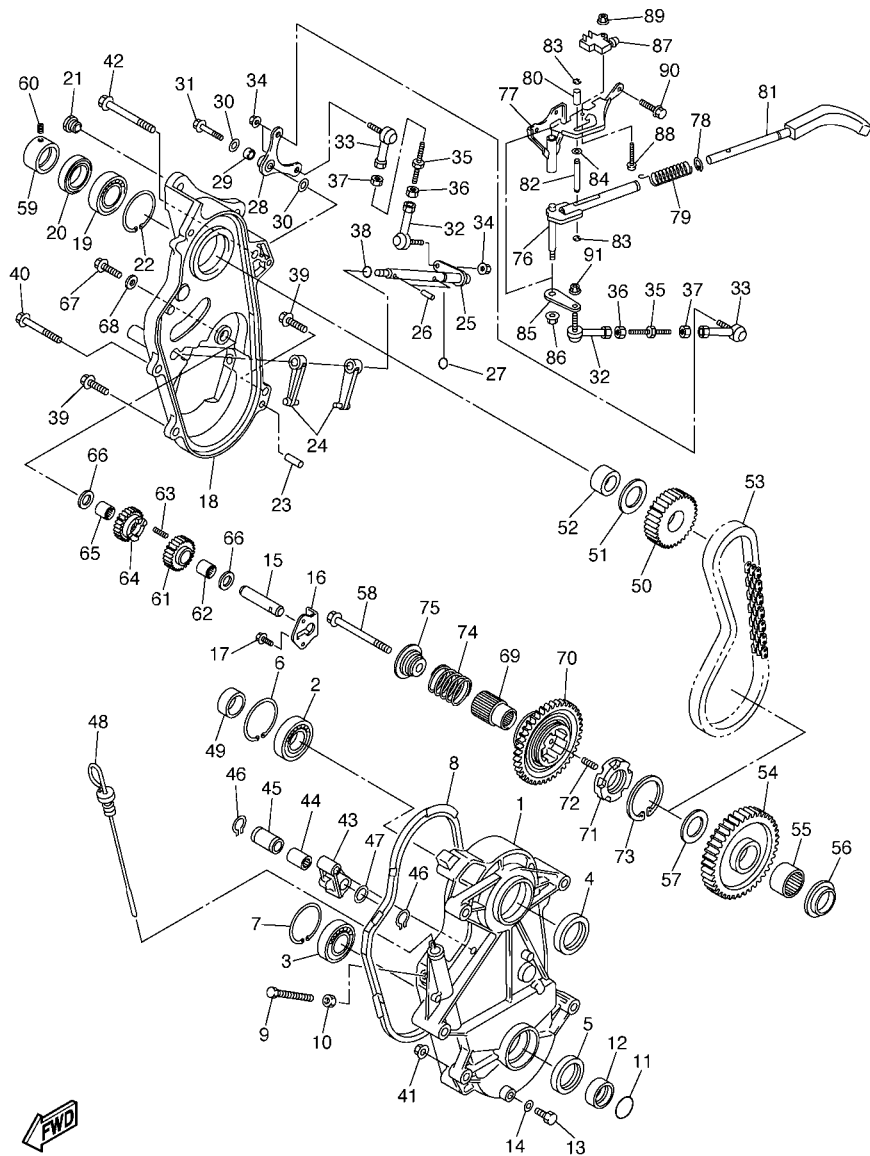

8FN1100-E310

FIG. 31 TRACK DRIVE 2

REF. NO.	PART NO.	DESCRIPTION	8FN1	8FN2	REMARKS
28	8ER-18198-00	LEVER	1	1	
29	90387-0608T	COLLAR	1	1	
30	90201-06071	WASHER, PLATE	2	2	
31	90105-06059	BOLT, FLANGE	1	1	
32	J45-23845-00	JOINT, UNIVERSAL 2	2	2	
33	88T-18157-00	JOINT 2	2	2	
34	95607-06200	NUT, SELF U-FLANGE	3	3	
35	26H-18115-00	ROD, SHIFT	2	2	
36	95304-06600	NUT	2	2	
37	90170-06289	NUT	2	2	
38	93210-09418	O-RING	1	1	
39	95827-08030	BOLT, FLANGE	3	3	
40	95827-10045	BOLT, FLANGE	2	2	
41	95607-10200	NUT, U FLANGE	1	1	
42	95827-10090	BOLT, FLANGE	2	2	
43	8ES-47613-00	HOLDER	1	1	
44	93311-32685	BEARING	1	1	
45	90387-22005	COLLAR	1	1	
46	99009-26400	CIRCLIP	2	2	
47	90201-266P2	WASHER, PLATE	1	1	
48	8FA-47546-00	LEVEL, OIL	1	1	
49	90387-30005	COLLAR	1	1	
50	8FA-17682-80	SPROCKET, CHAIN DRIVE (18T)	1	1	
51	90208-26002	WASHER, CONICAL SPRING	1	1	
52	90387-26007	COLLAR	1	1	
53	94890-09068	CHAIN (68L)	1	1	
54	8FB-47587-90	SPROCKET, CHAIN DRIVEN (39T)	1	1	

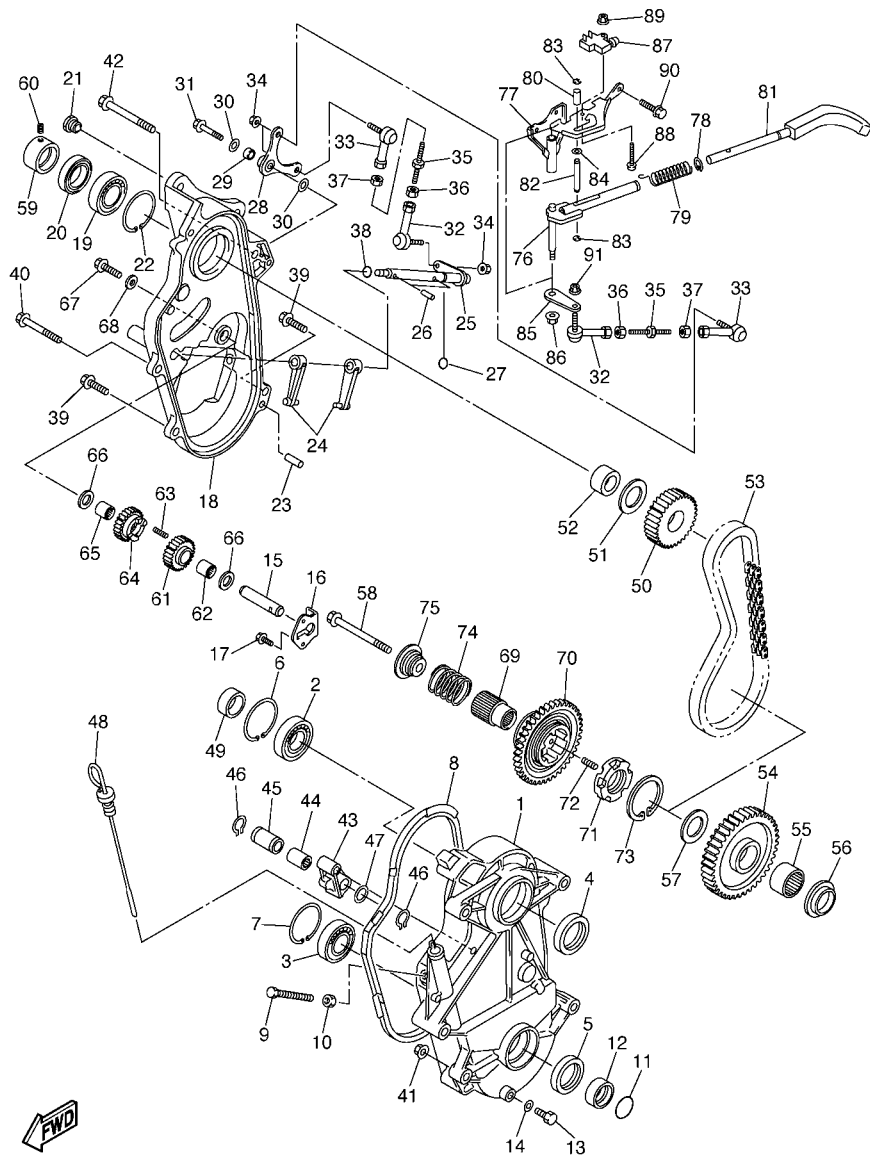

8FN1100-E310

FIG. 31 TRACK DRIVE 2

REF. NO.	PART NO.	DESCRIPTION	8FN1	8FN2	REMARKS
55	93317-33179	BEARING	1	1	
56	90387-2008G	COLLAR	1	1	
57	90201-320S3	WASHER, PLATE	1	1	
58	90105-10068	BOLT, FLANGE	1	1	
59	90387-25009	COLLAR	1	1	
60	90113-06064	BOLT, SET	1	1	
61	8FB-17692-00	SPROCKET, DRIVE (18T)	1	1	
62	93317-21578	BEARING	1	1	
63	90501-060A1	SPRING, COMPRESSION	1	1	
64	8CW-17143-00	GEAR, REVERSE PINION 1 (18T)	1	1	
65	93317-21578	BEARING	1	1	
66	90201-16245	WASHER, PLATE	2	2	
67	90105-060A6	BOLT, FLANGE	1	1	
68	90210-06006	WASHER, SEAL	1	1	
69	8CW-47571-00	JOURNAL 1	1	1	
70	8CW-17243-00	GEAR, REVERSE WHEEL 1 (50T)	1	1	
71	8CW-17492-00	DOG, TRANSMISSION SHIFT	1	1	
72	90501-066J5	SPRING, COMPRESSION	5	5	
73	93440-39175	CIRCLIP	1	1	
74	90501-260A0	SPRING, COMPRESSION	1	1	
75	8CW-47564-01	COLLAR	1	1	
76	8ER-18112-01	ARM, SHIFT	1	1	
77	8ER-18161-00	GUIDE, PLATE STOPPER	1	1	
78	99009-18400	CIRCLIP	1	1	
79	90501-130A0	SPRING, COMPRESSION	1	1	
80	90387-06059	COLLAR	1	1	
81	8FN-18174-00	KNOB, SHIFT LEVER	1	1	

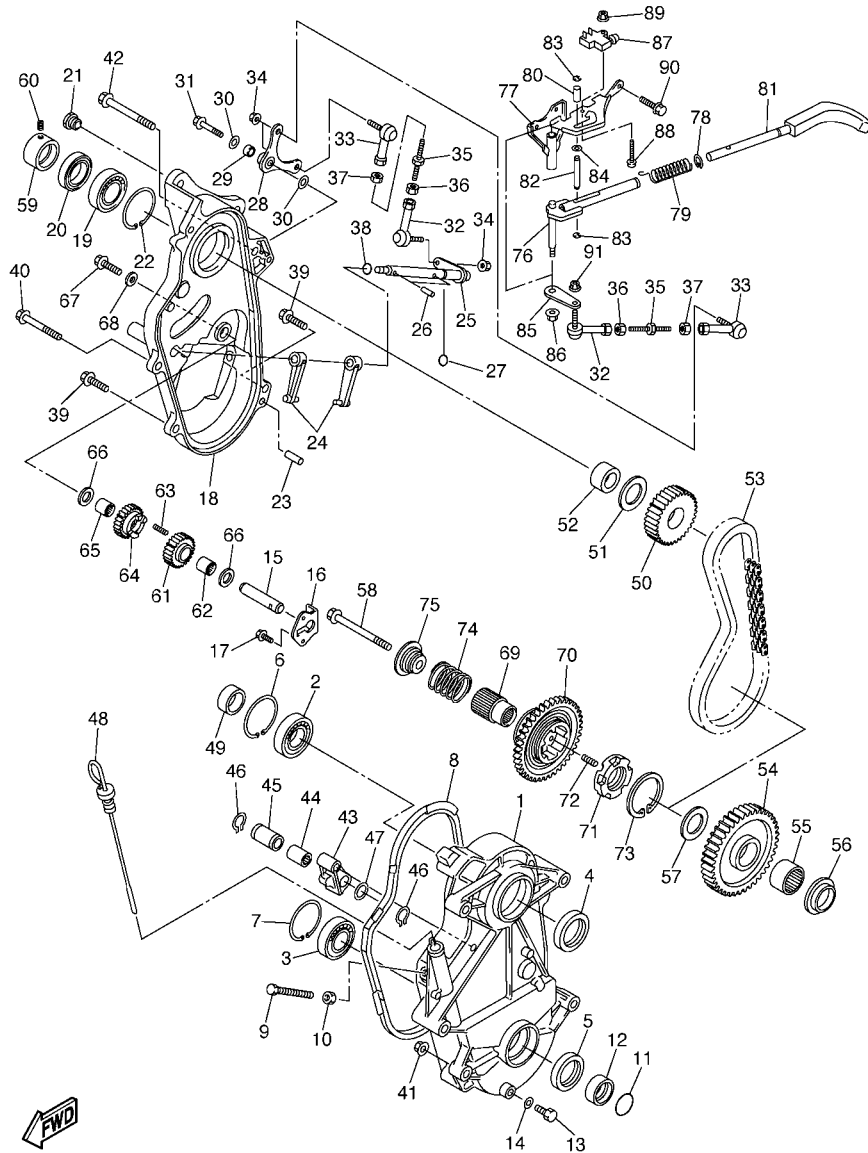

8FN1100-E310

FIG. 31 TRACK DRIVE 2

REF. NO.	PART NO.	DESCRIPTION	8FN1	8FN2	REMARKS
82	90249-06002	PIN	1	1	
83	93410-06053	CIRCLIP	2	2	
84	90201-067F9	WASHER, PLATE	1	1	
85	8ER-1811A-01	PLATE, SHIFT ARM	1	1	
86	95607-06200	NUT, SELF U-FLANGE	1	1	
87	J51-82817-00	SWITCH	1	1	
88	98907-04020	SCREW, BIND	1	1	
89	95607-04100	NUT, U	1	1	
90	95827-08020	BOLT, FLANGE	3	3	
91	95607-06200	NUT, SELF U-FLANGE	1	1	

FIG. 32 SHROUD

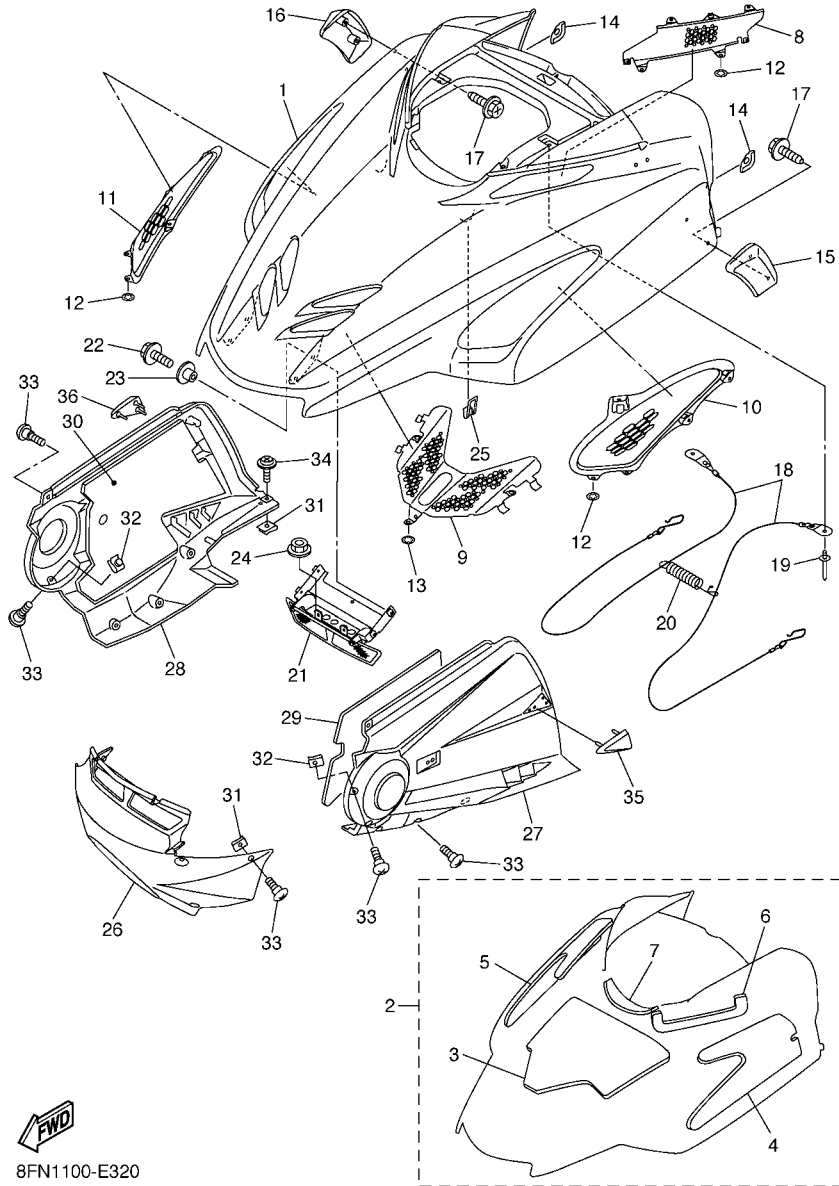

8FN1100-E320

REF. NO.	PART NO.	DESCRIPTION	8FN1	8FN2	REMARKS
1	8FN-77111-00-P0	SHROUD	1	1	S3(EXCEPT USA)
	8FN-77111-00-P1	SHROUD	1	1	DPBML(EXCEPT JPN)
2	8FN-W7726-00	LINING SET	1	1	
3	8FN-77271-00	.DAMPER, NOISE 11	1	1	
4	8FN-77272-00	.DAMPER, NOISE 12	1	1	
5	8FN-77273-00	.DAMPER, NOISE 13	1	1	
6	8FN-77264-00	.LINING, SHROUD 4	1	1	
7	8DS-84366-00	.DAMPER, HEADLIGHT 1	1	1	
8	8FN-77130-00	LOUVER COMP.	1	1	
9	8FN-77134-00	LOUVER 4	1	1	
10	8FN-77109-00	LOUVER 5	1	1	
11	8FN-77108-00	LOUVER 6	1	1	
12	90183-05068	NUT, SPRING	14	14	
13	90183-08065	NUT, SPRING	3	3	
14	8FA-77167-10	TRIM 3	2	2	
15	8FN-77161-00	STRIP, WEATHER 1	1	1	
16	8FN-77162-00	STRIP, WEATHER 2	1	1	
17	97707-50016	SCREW, TAPPING	4	4	
18	8FN-77118-00	STOPPER, SHROUD	2	2	
19	90267-48018	RIVET, BLIND	2	2	
20	89A-77159-00	CLAMP, ROD	2	2	
21	8FN-77140-00	HINGE ASSY	1	1	
22	95807-06016	BOLT, FLANGE	4	4	
23	90387-06681	COLLAR	4	4	
24	95607-06200	NUT, SELF U-FLANGE	2	2	
25	8FA-77135-00	CLAMP 1	1	1	
26	8FN-21912-00	PANEL, SUB FRAME 1	1	1	

FIG. 32 SHROUD

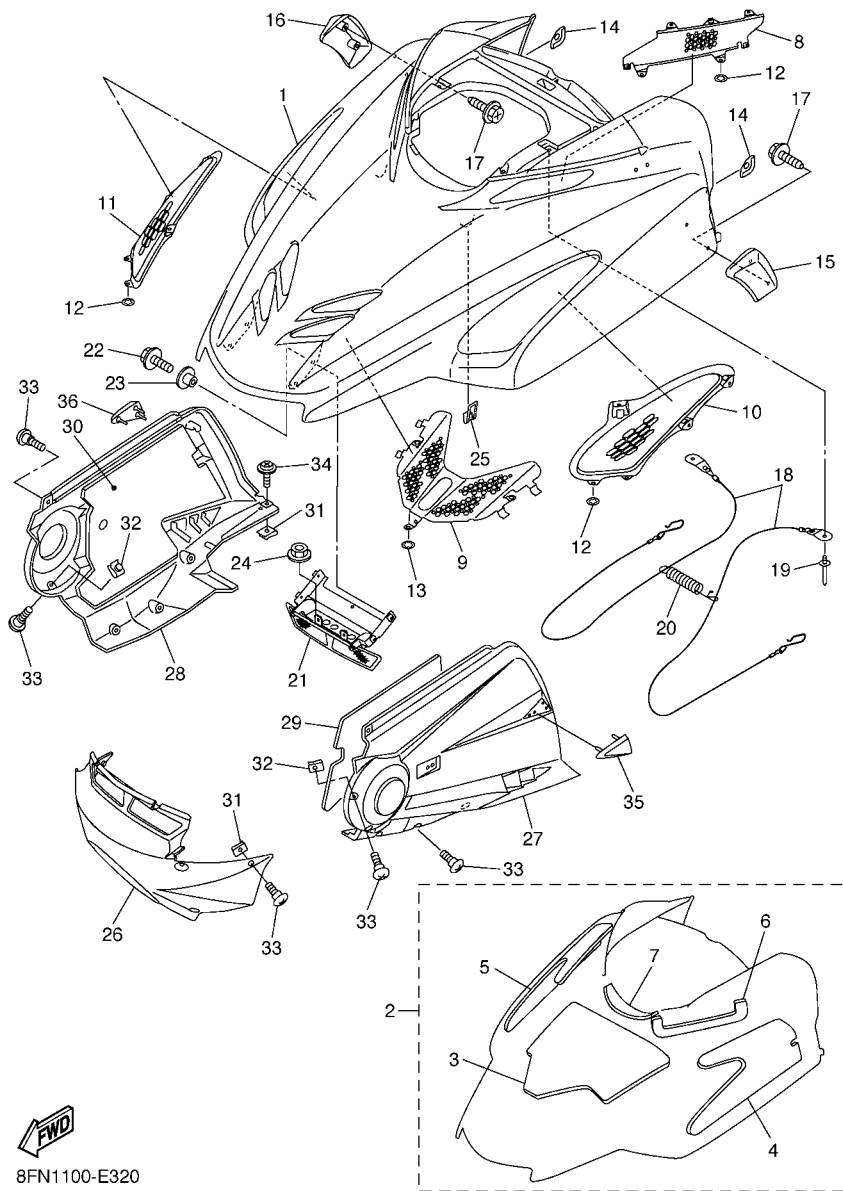

FWD
8FN1100-E320

REF. NO.	PART NO.	DESCRIPTION	8FN1	8FN2	REMARKS
27	8ES-2197H-01	HOOD 3	1	1	
28	8FA-2198H-01	HOOD 4	1	1	
29	8ES-77276-00	DAMPER, NOISE 16	1	1	
30	8FA-77277-00	DAMPER, NOISE 17	1	1	
31	90183-06053	NUT, SPRING	8	8	
32	90183-06100	NUT, SPRING	6	6	
33	90154-06009	SCREW, BINDING	18	18	
34	90159-06011	SCREW, WITH WASHER	2	2	
35	8FA-77561-00	PROTECTOR, SIDE 1	1	1	
36	8FA-77562-00	PROTECTOR, SIDE 2	1	1	

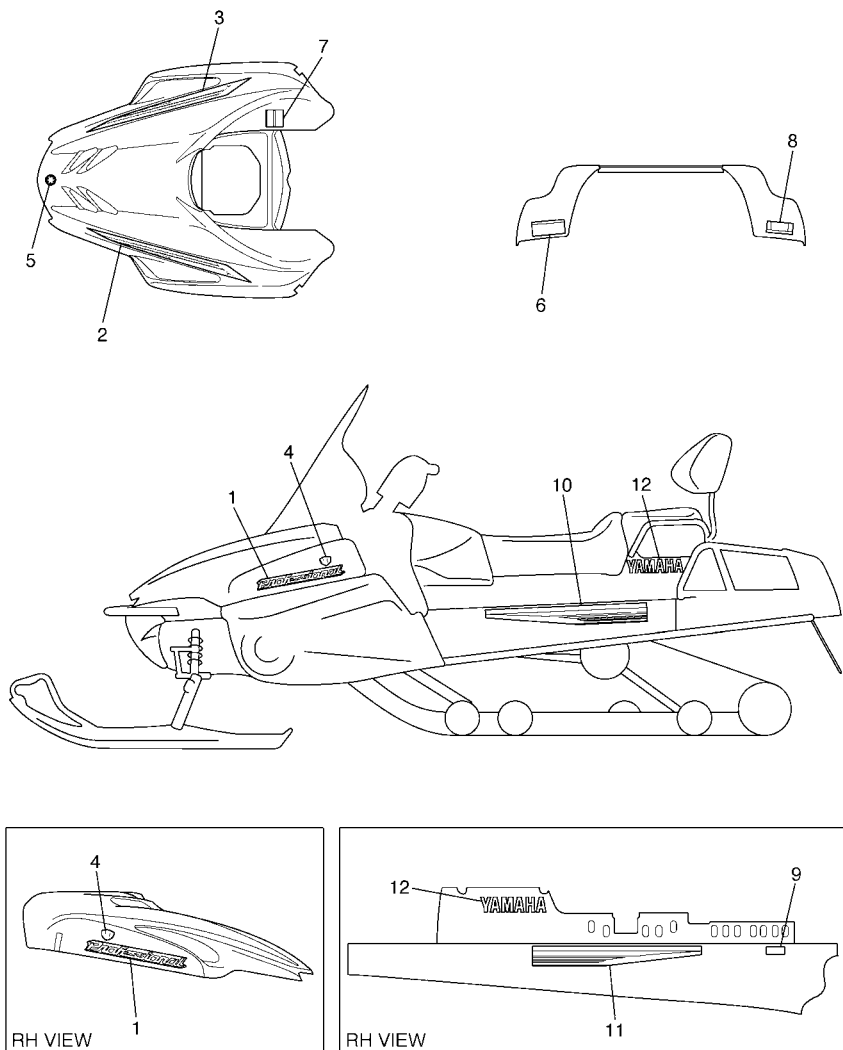

8FN1100-E330

FIG. 33 EMBLEM

REF. NO.	PART NO.	DESCRIPTION	8FN1	8FN2		REMARKS
1	8FN-77141-00	EMBLEM 1 ('Professional' for Silver)	2	2		FOR S3(JPN,CAN)
	8FN-77141-10	EMBLEM 1 ('Professional' for Blue)		2		FOR DPBML
2	8FN-7711L-00	GRAPHIC, SHROUD	1	1		S3(EXCEPT USA)
	8FN-7711L-10	GRAPHIC, SHROUD	1	1		DPBML(EXCEPT JPN)
3	8FN-7711M-00	GRAPHIC, SHROUD	1	1		S3(EXCEPT USA)
	8FN-7711M-10	GRAPHIC, SHROUD	1	1		DPBML(EXCEPT JPN)
4	8FN-7715A-00	EMBLEM 3D	2	2		
5	8AC-2414B-01	EMBLEM	1	1		
6	8DM-77761-S0	LABEL, WARNING 1	1			UR FOR EUR
	8BY-77761-J0	LABEL, WARNING 1	1			UR FOR JPN
	8DM-77761-E0	LABEL, WARNING 1		1		
7	8FN-77761-S0	LABEL, WARNING 1	1			UR FOR EUR
	8FN-77761-J0	LABEL, WARNING 1	1			UR FOR JPN
	8FN-77761-E0	LABEL, WARNING 1		1		
8	8ER-77763-S0	LABEL, WARNING 3	1			UR FOR EUR
	8ER-77763-J0	LABEL, WARNING 3	1			UR FOR JPN
	8ER-77763-E0	LABEL, WARNING 3		1		
9	8ES-2179D-00	PLETE, EPA OFFROAD 2		1		
10	8FN-2199A-01	GRAPHIC 1	1	1		S3(EXCEPT USA)
	8FN-2199A-11	GRAPHIC 1	1	1		DPBML(EXCEPT JPN)
11	8FN-2199B-01	GRAPHIC 2	1	1		S3(EXCEPT USA)
	8FN-2199B-11	GRAPHIC 2	1	1		DPBML(EXCEPT JPN)
12	99246-00200	EMBLEM, YAMAHA	2	2		
2	*	EMBLEM ('RS Viking' for silver-left)	1			FOR EUR(YMD-77141-10-S3)
	*	EMBLEM ('RS Viking' for silver-right)	1			FOR EUR(YMD-77151-10-S3)
	*	EMBLEM ('RS Viking' for blue-left)	1			FOR EUR(YMD-77141-00-BL)
	*	EMBLEM ('RS Viking' for blue-right)	1			FOR EUR(YMD-77151-00-BL)

FIG. 35 GUARD & LUGGAGE BOX

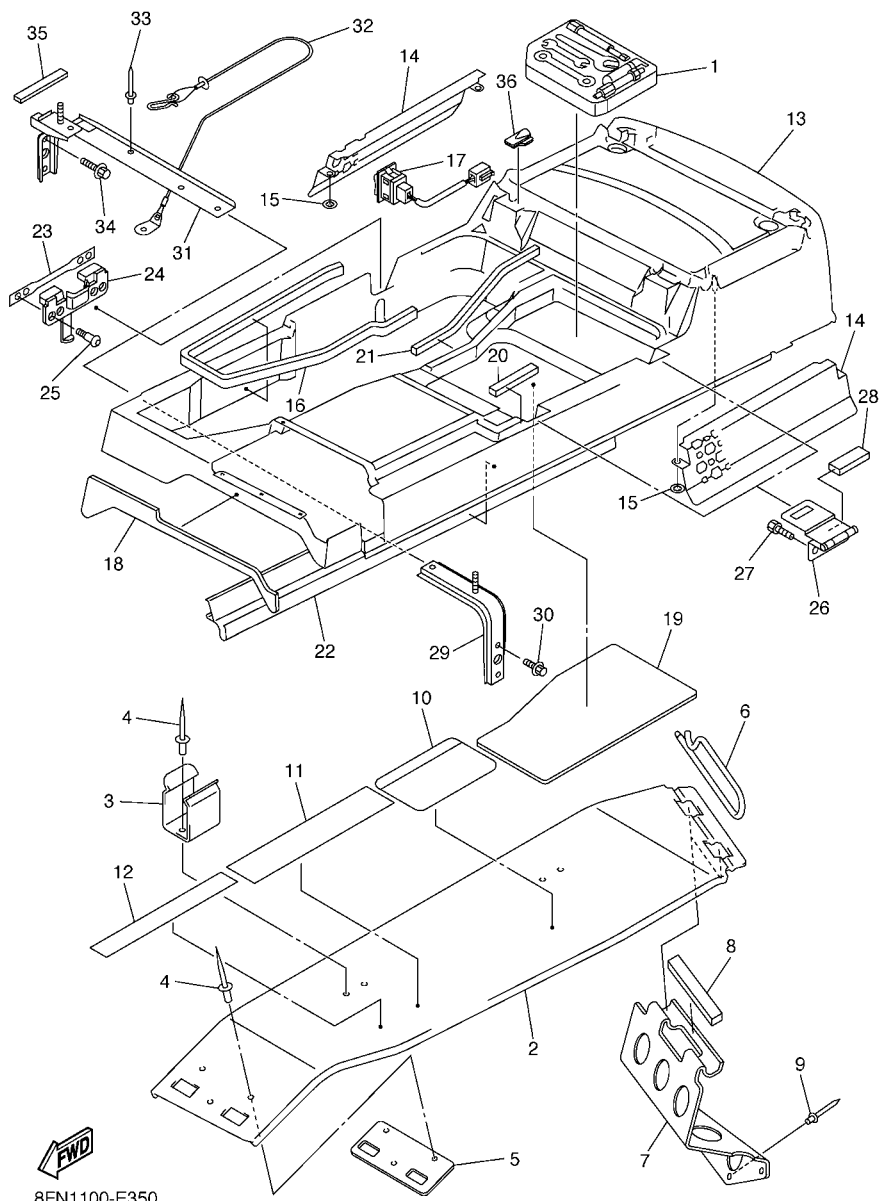

8FN1100-E350

REF. NO.	PART NO.	DESCRIPTION	8FN1	8FN2	REMARKS
1	8FN-28100-00	TOOL KIT	1	1	
2	8FA-77311-02	GUARD, DRIVE	1	1	
3	8CR-77338-00	STAY, BELT	2	2	
4	90267-48010	RIVET, BLIND	7	7	
5	8FA-77373-00	PROTECTOR	1	1	
6	8CR-77384-01	PIN	1	1	
7	8FN-21973-00	HOOK	1	1	
8	8CR-77319-00	DAMPER 1	1	1	
9	90267-47195	RIVET, BLIND	3	3	
10	86D-77762-00	LABEL, WARNING 2	1		UR FOR EUR
	8BD-77762-21	LABEL, WARNING 2	1		UR FOR JPN
	8BD-77762-00	LABEL, WARNING 2		1	
11	8FN-47578-00	LABEL 1	1	1	
12	8ES-1417E-00	LABEL, CAUTION	1	1	
13	8FN-77390-00	LUGGAGE BOX ASSY	1	1	
14	8FN-77133-00	LOUVER 3	2	2	
15	90183-05068	NUT, SPRING	4	4	
16	8FN-2414G-00	SEAL	1	1	
17	8ET-82917-00	SWITCH	1	1	
18	8FN-77262-00	LINING, SHROUD 2	1	1	
19	8FN-77263-00	LINING, SHROUD 3	1	1	
20	8FN-241A3-00	SEAL 3	1	1	
21	8FN-241A4-00	SEAL 4	1	1	
22	8FN-2196T-00	TRIM 1	1	1	
23	8FN-2478C-00	BAR, SEAT LEVER	1	1	
24	8FN-24723-00	DAMPER, SEAT	1	1	
25	90111-05020	BOLT, HEX. SOCKET BUTTON	4	4	

FIG. 35 GUARD & LUGGAGE BOX

REF. NO.	PART NO.	DESCRIPTION	8FN1	8FN2	REMARKS
26	8FN-24772-00	HINGE ASS'Y	2	2	
27	90110-06043	BOLT, HEXAGON SOCKET HEAD	4	4	
28	8FN-2414E-00	SEAL 2	2	2	
29	8FN-2194N-00	BRACKET, FUEL TANK 1	1	1	
30	95817-08014	BOLT, FLANGE	2	2	
31	8FN-2194R-00	BRACKET, FUEL TANK 2	1	1	
32	8FN-2478E-00	CABLE, SEAT LOCK	1	1	
33	90267-47186	RIVET, BLIND	1	1	
34	95817-08014	BOLT, FLANGE	3	3	
35	8FN-241A3-00	SEAL 3	1	1	
36	8FN-24742-00	GROMMET	1	1	

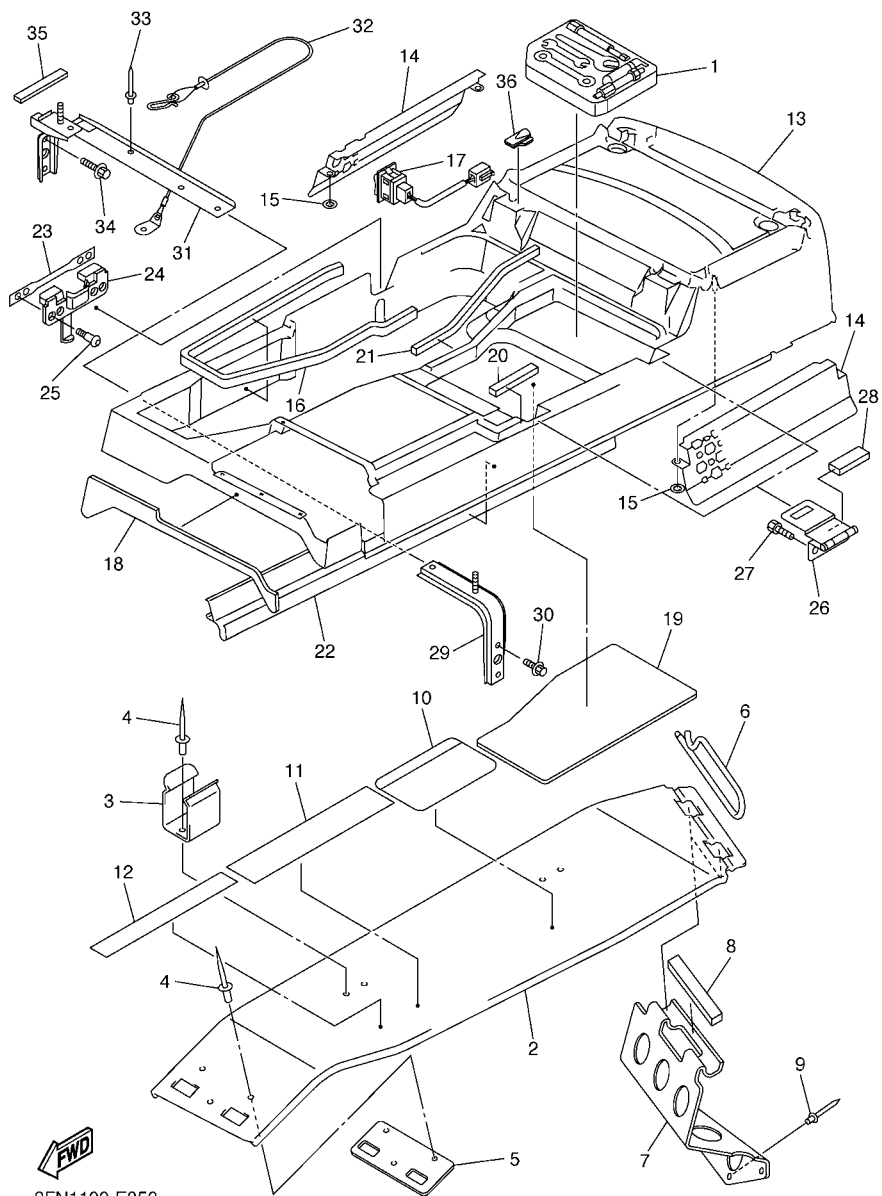

8FN1100-E350

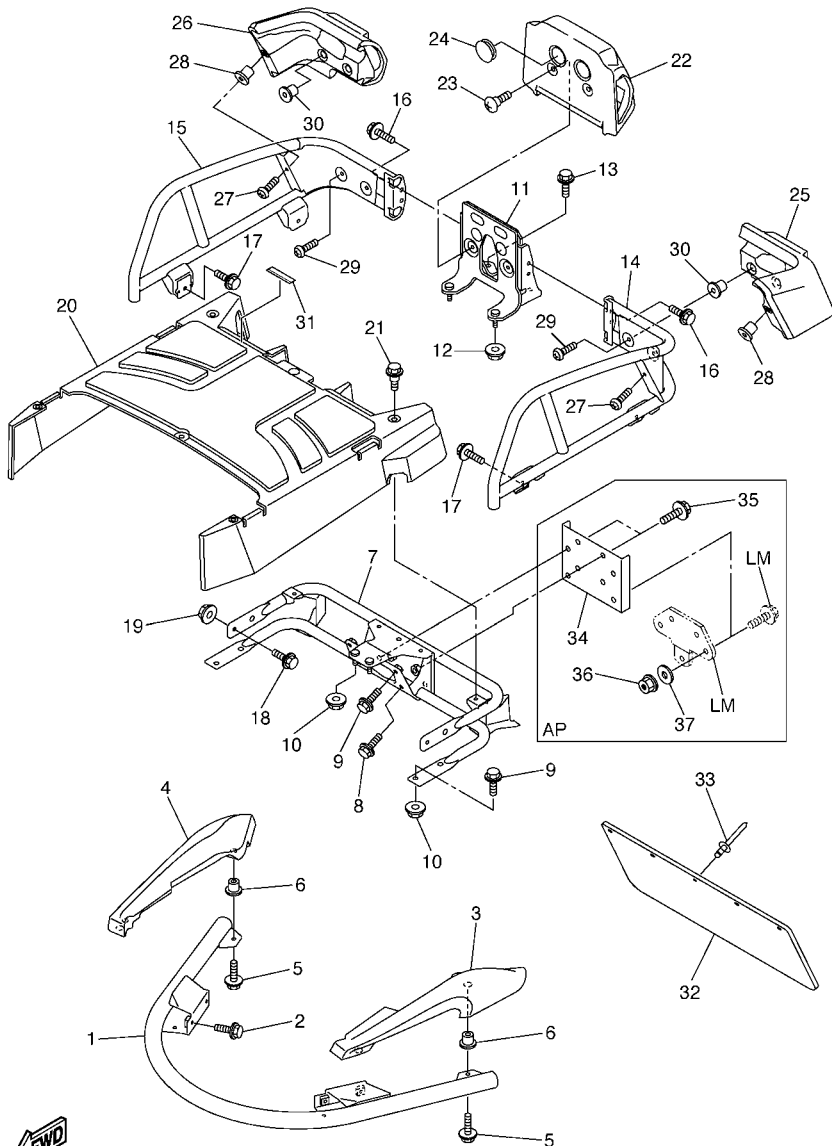

FWD
8FN1100-E360

FIG. 36 BUMPER

REF. NO.	PART NO.	DESCRIPTION	8FN1	8FN2	REMARKS
1	8FN-77511-00	BUMPER, FRONT 1	1	1	
2	95822-08020	BOLT, FLANGE	4	4	
3	8FN-77523-00	END, BUMPER	1	1	
4	8FN-77524-00	END, BUMPER	1	1	
5	95822-06020	BOLT, FLANGE	4	4	
6	90179-06520	NUT	4	4	
7	8FN-77541-00	BUMPER, REAR 1	1	1	
8	95822-10020	BOLT, FLANGE	2	2	
9	95822-08016	BOLT, FLANGE	6	6	
10	95702-08500	NUT, FLANGE	6	6	
11	8FN-77542-00	BUMPER, REAR 2	1	1	
12	95702-08500	NUT, FLANGE	2	2	
13	95812-08016	BOLT, FLANGE	2	2	
14	8FN-77543-00	BUMPER, REAR 3	1	1	
15	8FN-77544-00	BUMPER, REAR 4	1	1	
16	95822-08016	BOLT, FLANGE	4	4	
17	95822-10020	BOLT, FLANGE	4	4	
18	95802-06014	BOLT, FLANGE	2	2	
19	95702-06500	NUT, FLANGE	2	2	
20	8FN-77551-00	PROTECTOR 1	1	1	
21	90109-06174	BOLT	5	5	
22	8FN-77552-00	PROTECTOR 2	1	1	
23	90154-06009	SCREW, BINDING	2	2	
24	90338-28242	PLUG	2	2	
25	8FN-77553-00	PROTECTOR 3	1	1	
26	8FN-77554-00	PROTECTOR 4	1	1	
27	98902-06016	SCREW, BIND	2	2	

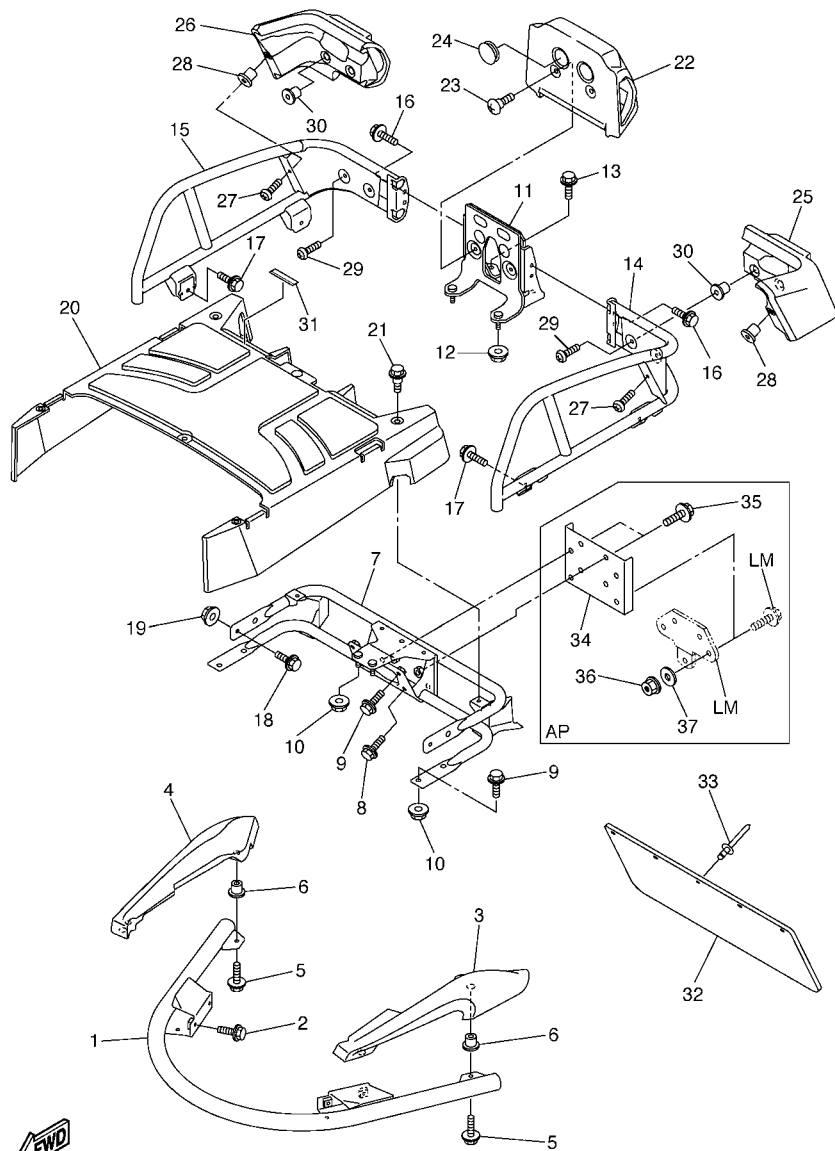

8FN1100-E360

FIG. 36 BUMPER

REF. NO.	PART NO.	DESCRIPTION	8FN1	8FN2	REMARKS
28	90179-06520	NUT	2	2	
29	98902-08020	SCREW, BIND	4	4	
30	90179-08011	NUT	4	4	
31	8FM-24897-11	EMBLEM	1		UR FOR EUR
	4KN-24877-C0	LABEL, CAUTION	1		UR FOR JPN
	8FM-24897-01	EMBLEM		1	
32	83R-77595-00	FLAP	1	1	
33	90267-48086	RIVET, BLIND	5	5	
34	80M-77591-00	BRACKET, HITCH 1	1		AP FOR JPN
35	95827-08025	BOLT, FLANGE	4		AP FOR JPN
36	95717-08300	NUT, FLANGE	4		AP FOR JPN
37	92907-08600	WASHER, PLATE	4		AP FOR JPN

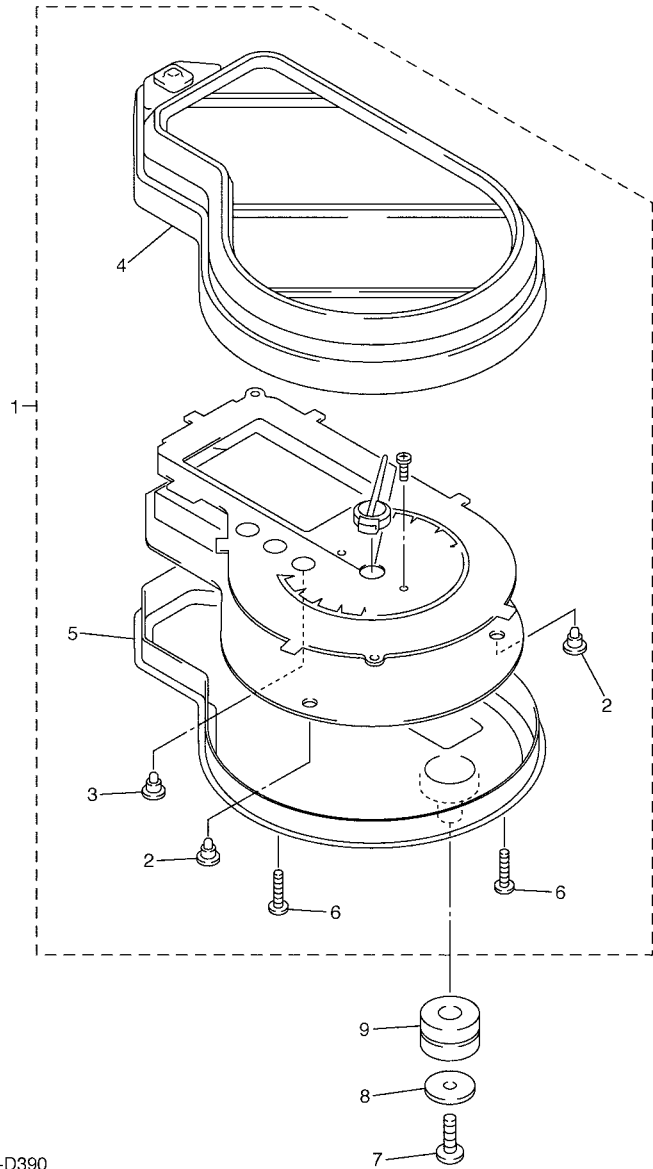

8ES1100-D390

FIG. 40 METER

REF. NO.	PART NO.	DESCRIPTION	8FN1	8FN2				REMARKS
1	8FN-83500-00	SPEEDOMETER ASSY (KM/H)	1	1				
	8FN-83500-10	SPEEDOMETER ASSY (MPH)		1				
2	4WM-83517-00	.BULB (T3 14V-50MA)	6	6				
3	4WM-83517-10	.BULB (T3.4 14V-80MA)	3	3				
4	8EK-8353E-00	.CASE, METER UPPER	1	1				
5	8EK-83572-00	.CASE, SPEEDOMETER LOWER	1	1				
6	5PW-8352S-00	.SCREW, PANEL FITTING	7	7				
7	97707-50016	SCREW, TAPPING	3	3				
8	90201-05725	WASHER, PLATE	3	3				
9	4XV-83513-00	DAMPER	3	3				

FIG. 41 HEADLIGHT

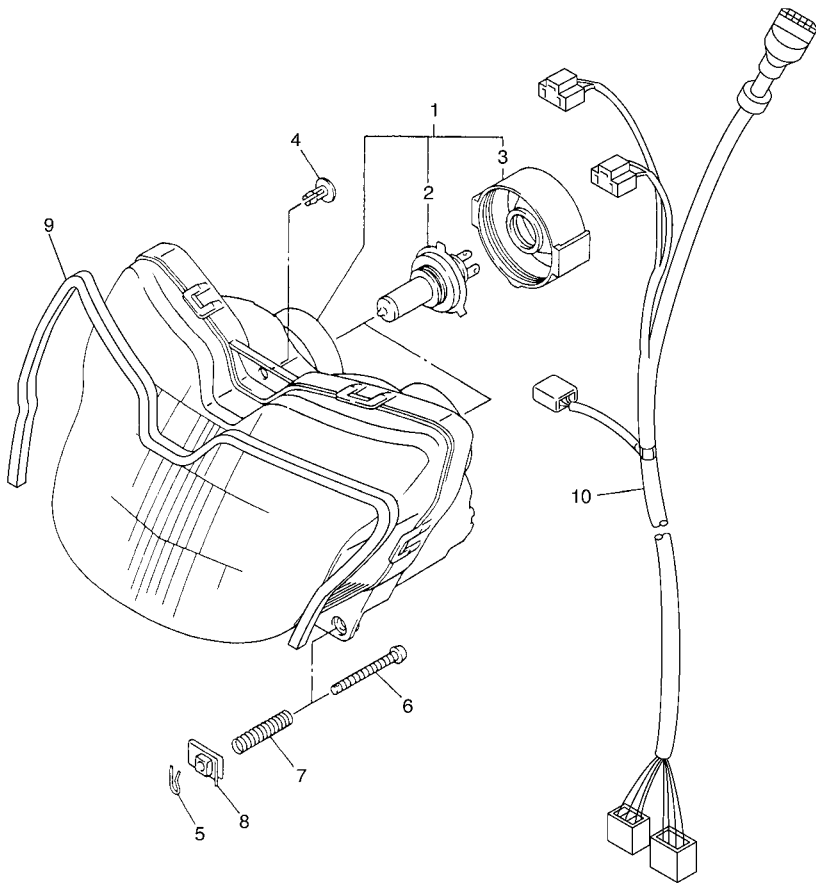

REF. NO.	PART NO.	DESCRIPTION	8FN1	8FN2	REMARKS
1	8DN-84310-01	HEADLIGHT UNIT ASSY	1	1	S3(EXCEPT USA)
	8FN-84310-00	HEADLIGHT UNIT ASSY	1	1	DPBML(EXCEPT JPN)
2	8G9-84314-00	.BULB (12V-60/55W)	2	2	(H4)HALOGEN
3	8DN-84397-01	.COVER, SOCKET	2	2	
4	90269-06046	RIVET	1	1	
5	8K4-84374-00	CLIP	2	2	
6	8A5-84331-00	SCREW, RIM ADJUSTING	2	2	
7	8A5-84332-00	SPRING, SCREW	2	2	
8	90183-05024	NUT, SPRING	2	2	
9	8FN-8399N-00	INSULATOR 1	1	1	
10	8FN-84359-00	CORD, HEADLIGHT	1	1	

8FN1100-E410

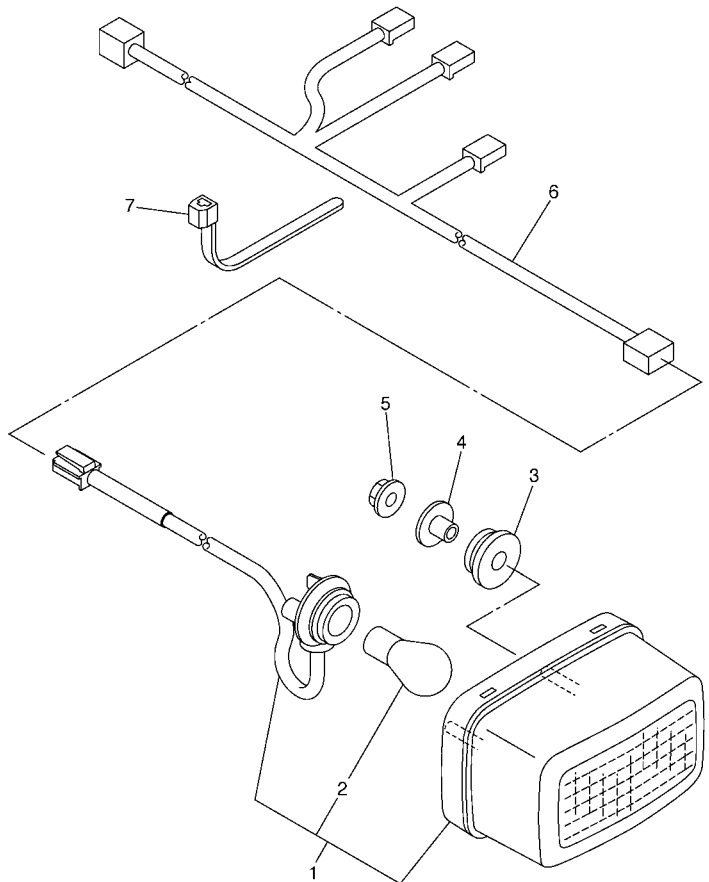
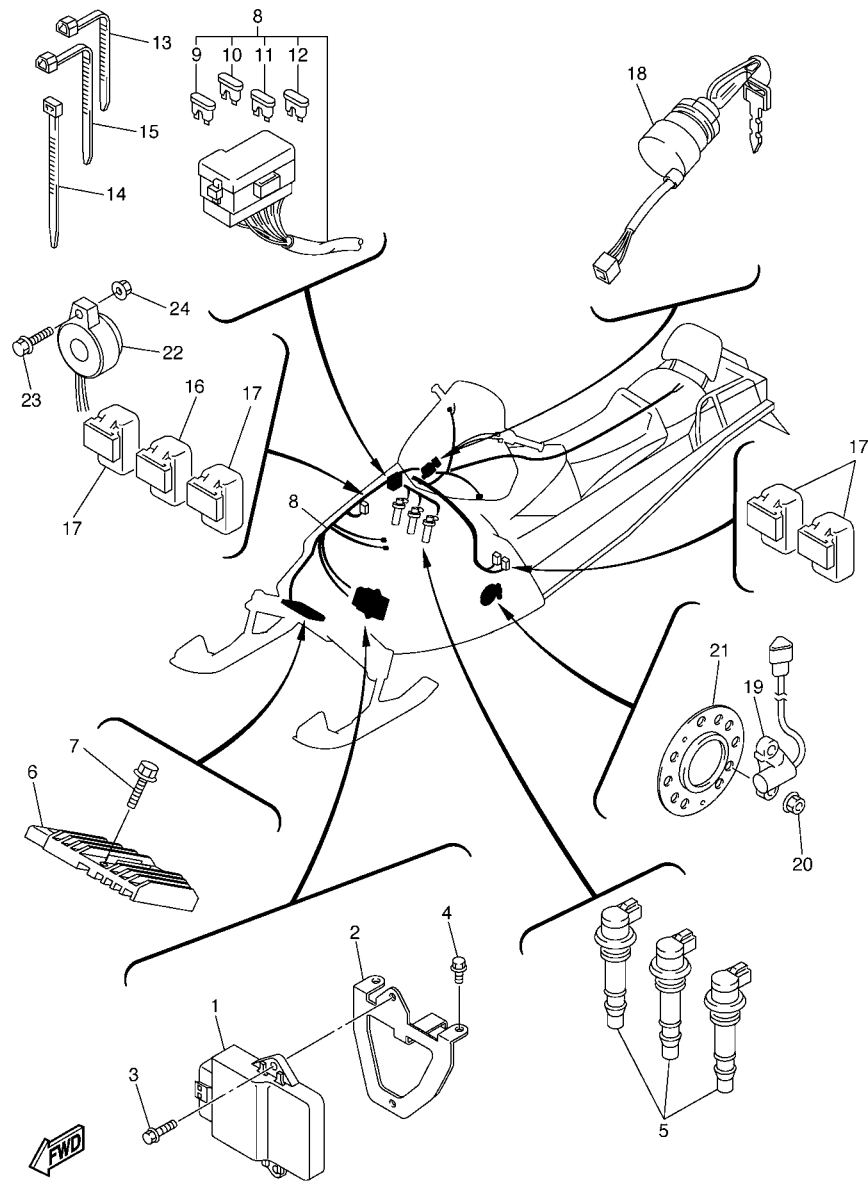

FIG. 42 TAILLIGHT

REF. NO.	PART NO.	DESCRIPTION	8FN1	8FN2	REMARKS
1	8FN-84710-00	TAILLIGHT UNIT ASSY	1	1	
2	1A2-84714-41	.BULB (12V-21/5W)	1	1	
3	90480-18007	GROMMET	2	2	
4	90387-06033	COLLAR	2	2	
5	95702-06500	NUT, FLANGE	2	2	
6	8FN-84717-00	CORD, TAILLIGHT	1	1	
7	90464-25004	CLAMP	2	2	

 8FN1100-E420



8FN1100-E440

FIG. 44 ELECTRICAL 1

REF. NO.	PART NO.	DESCRIPTION	8FN1	8FN2		REMARKS
1	8FN-82305-00	IGNITOR UNIT ASSY	1	1		
2	8ES-85991-00	BRACKET, UNIT	1	1		
3	95827-06016	BOLT, FLANGE	2	2		
4	95827-06010	BOLT, FLANGE	2	2		
5	8ES-82310-00	IGNITION COIL ASSY	3	3		
6	5JW-81960-00	RÉCTIFIÉRIER & RÉGULATEUR ASSY	1	1		
7	95807-06025	BOLT, FLANGE	2	2		
8	8FN-82590-00	WIRE HARNESS ASSY	1	1		
9	5JJ-82151-20	.FUSE (20A-BL)	3	3		
10	5JJ-82151-30	.FUSE (10A-BL)	2	2		
11	5JJ-82151-10	.FUSE (15A-BL)	3	3		
12	5JJ-82151-50	.FUSE (3A-BL)	2	2		
13	90464-15195	CLAMP	7	7		
14	90464-13073	CLAMP	4	4		
15	90464-13077	CLAMP	2	2		
16	5DM-81950-00	RELAY ASSY	1	1		
17	8DM-81950-10	RELAY ASSY	4	4		
18	8FN-82510-00	MAIN SWITCH ASSY	1	1		
19	8FP-83755-00	SENSOR, SPEED	1	1		
20	95707-08300	NUT, NYLON	4	4		
21	8EK-47551-00	HOUSING, FRONT AXLE	1	1		
22	8CW-83383-00	BUZZER	1	1		
23	97007-05020	BOLT	1	1		
24	95707-05500	NUT, FLANGE	1	1		

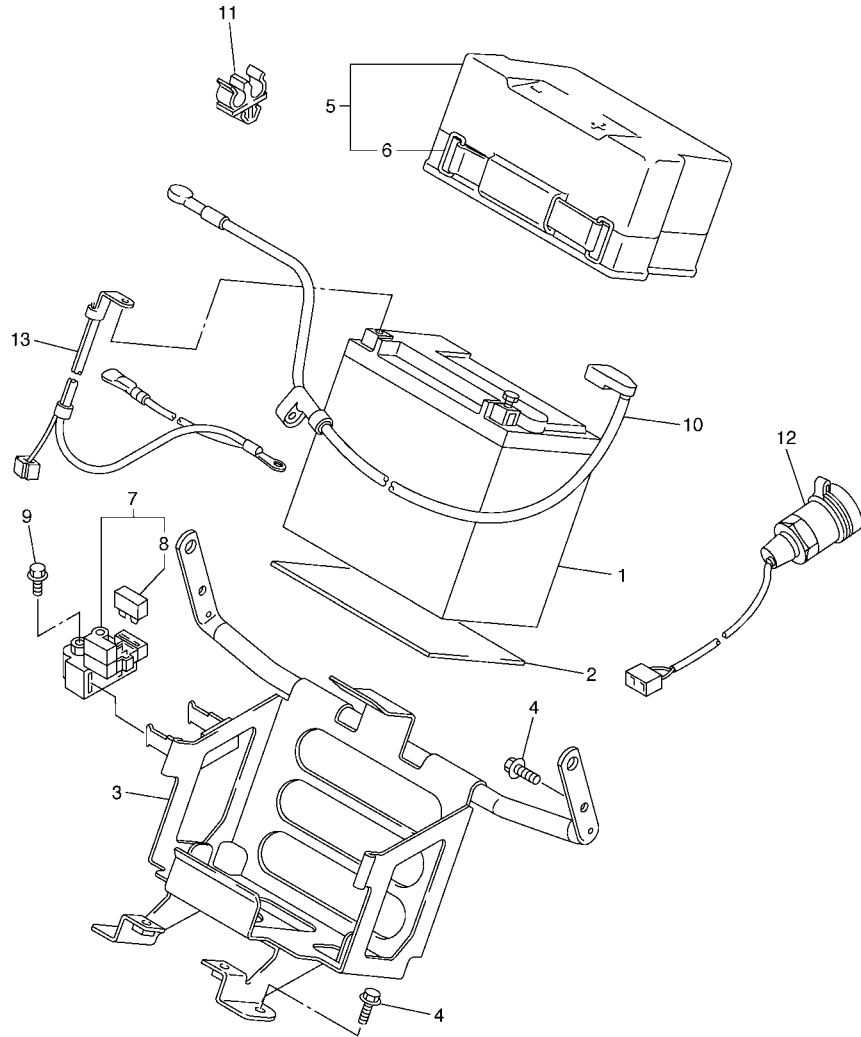

FIG. 45 ELECTRICAL 2

REF. NO.	PART NO.	DESCRIPTION	8FN1	8FN2	REMARKS
1	4SH-82100-22	BATTERY ASSY (YUASA YTX20L-BS)	1	1	
2	8FA-82122-00	SEAT, BATTERY	1	1	
3	8FN-2199G-00	BRACKET, BATTERY	1	1	
4	95827-08016	BOLT, FLANGE	4	4	
5	8FA-82129-00	COVER, BATTERY	1	1	
6	8DM-82131-10	BAND, BATTERY	1	1	
7	4DN-81940-12	STARTER RELAY ASSY	1	1	
8	1AE-82151-00	FUSE (30A-BL)	2	2	
9	95027-06008	BOLT, FLANGE	2	2	
10	8FN-82115-00	WIRE, PLUS LEAD	1	1	
11	90464-08126	CLAMP	1	1	
12	8FP-8254B-00	TERMINAL COMP.	1	1	
13	8FN-82116-00	WIRE, MINUS LEAD	1	1	



8FN1100-E450

FIG. 46 ELECTRICAL 3

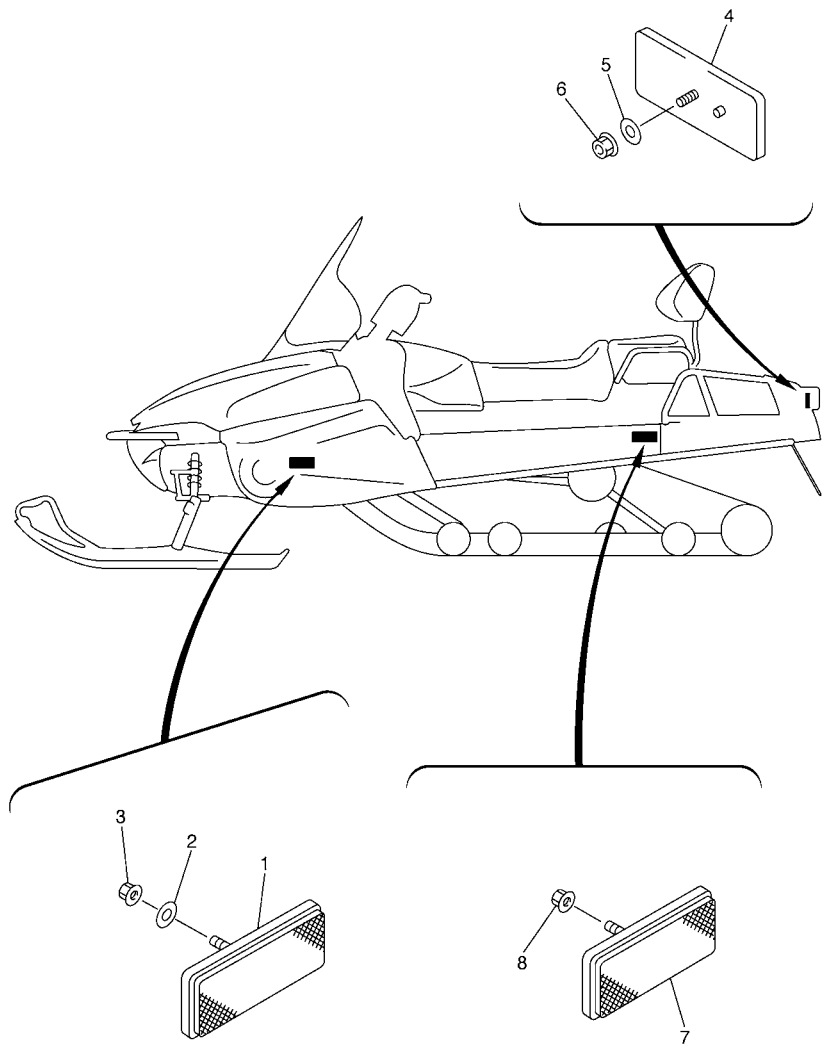

 8FN1100-E460

REF. NO.	PART NO.	DESCRIPTION	8FN1	8FN2		REMARKS
1	11H-85110-01	REFLECTOR ASSY	2	2		
2	90201-05036	WASHER, PLATE	2	2		
3	95707-05300	NUT, FLANGE	2	2		
4	3Y6-85130-02	REAR REFLECTOR ASSY	2	2		
5	90201-05036	WASHER, PLATE	2	2		
6	95707-05300	NUT, FLANGE	2	2		
7	3Y6-85130-02	REAR REFLECTOR ASSY	2	2		
8	95707-05500	NUT, FLANGE	2	2		

FIG. 47 ALTERNATE REAR VIEW MIRROR

REF. NO.	PART NO.	DESCRIPTION	8FN1	8FN2		REMARKS
1	8CR-W2628-00	REAR VIEW MIRROR SET	1	1		
2	4SV-26280-00	.REAR VIEW MIRROR ASSY (LEFT)	1	1		
3	4SV-26290-00	.REAR VIEW MIRROR ASSY (RIGHT)	1	1		
4	95607-06200	.NUT, SELF U-FLANGE	4	4		
5	90201-06072	.WASHER, PLATE	4	4		

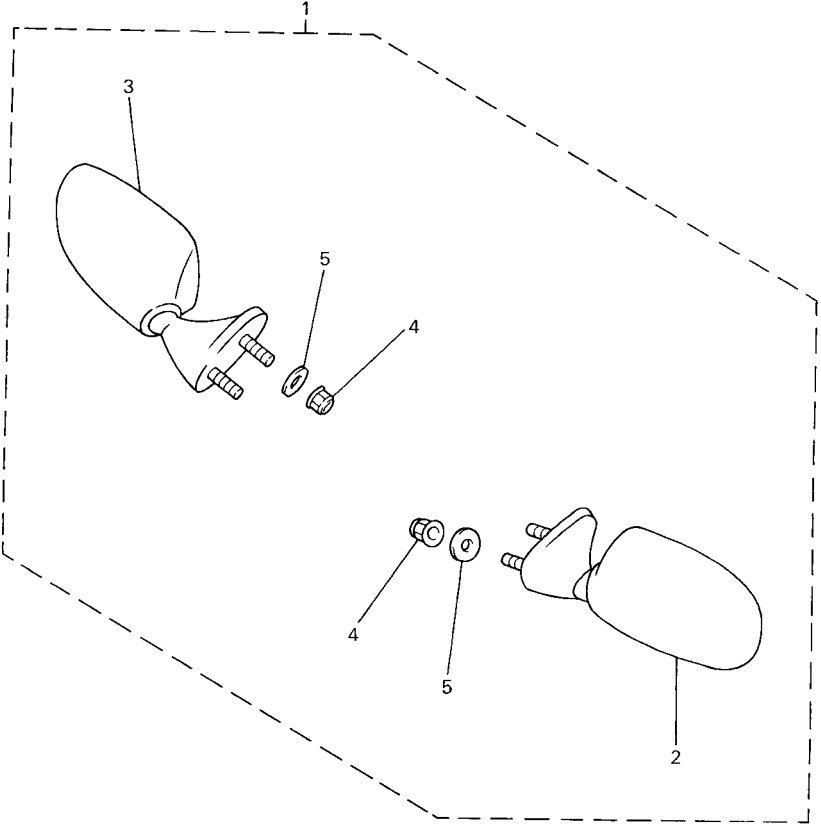

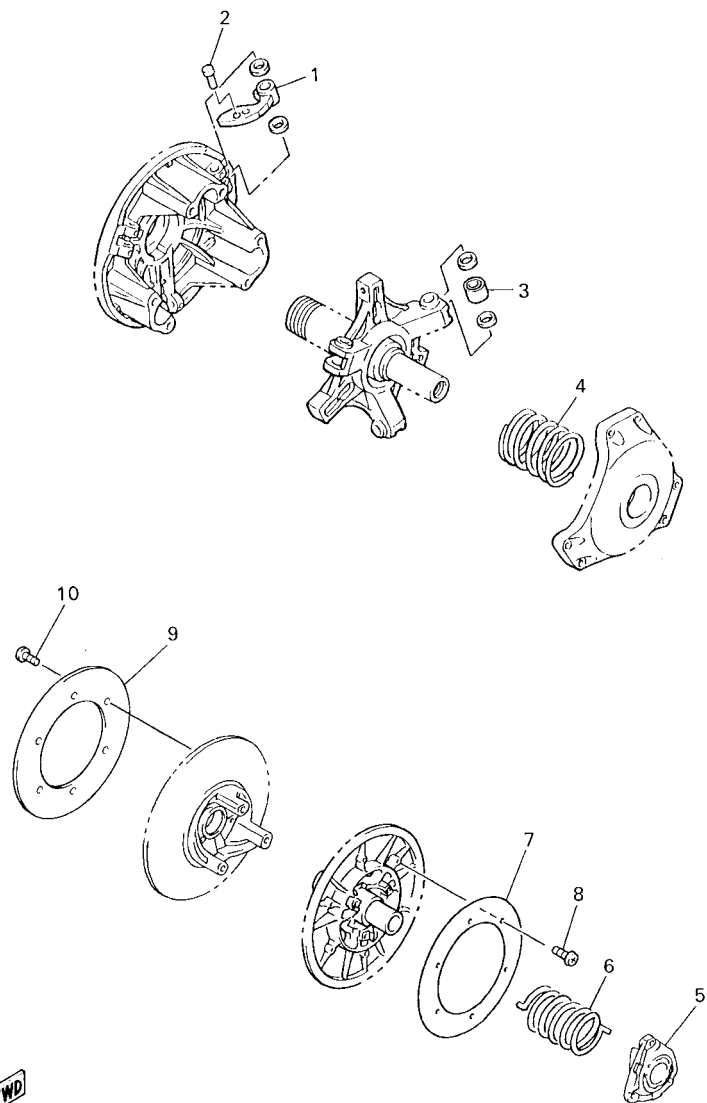

8CR100-7430

FIG. 48 ALTERNATE DRIVE SETTING 1

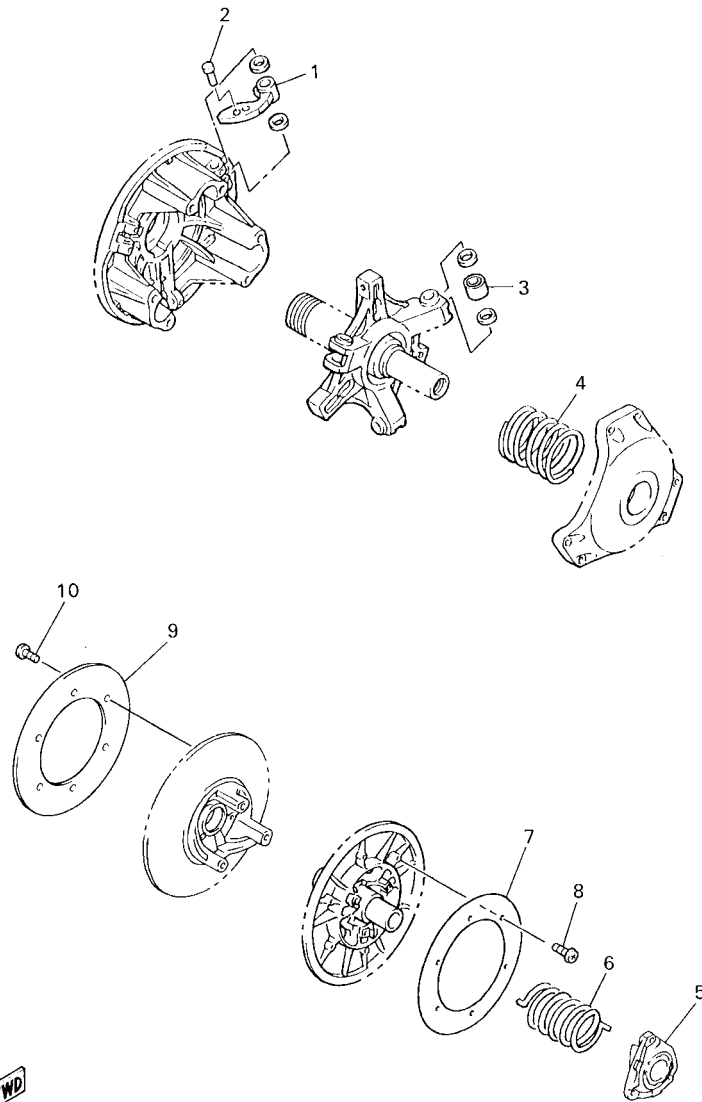

8CR3100-9470

REF. NO.	PART NO.	DESCRIPTION	8FN1	8FN2		REMARKS
1	8ES-17605-00	WEIGHT COMP	3	3		UR
	8DJ-17605-00	WEIGHT COMP	3	3		UR
	8BU-17605-20	WEIGHT COMP	3	3		UR
	8CH-17605-10	WEIGHT COMP	3	3		UR
	8DG-17605-00	WEIGHT COMP	3	3		UR
	8DN-17605-10	WEIGHT COMP	3	3		UR
	8FA-17605-10	WEIGHT COMP	3	3		UR
2	90261-06028	RIVET, COUNTERSUNK (AL10.3MM)	3	3		UR
	90266-06001	RIVET (AL13.3)	3	3		UR
	90261-06015	RIVET, COUNTERSUNK (ST10.3MM)	3	3		UR
	90266-06002	RIVET (ST13.3)	3	3		UR
	90261-06019	RIVET, COUNTERSUNK (ST13.3MM)	3	3		UR
	90261-06034	RIVET, COUNTERSUNK (ST13.9MM)	3	3		UR
	90269-06006	RIVET (ST17.2)	3	3		UR
	90261-06033	RIVET, COUNTERSUNK (ST17.2MM)	3	3		UR
3	8FG-17624-00	ROLLER, COMP	3	3		UR
	8FG-17624-10	ROLLER, COMP	3	3		UR
	8FG-17624-20	ROLLER, COMP	3	3		UR
	8FG-17624-30	ROLLER, COMP	3	3		UR
	8FG-17624-40	ROLLER, COMP	3	3		UR
4	90501-551L3	SPRING, COMPRESSION	1	1		UR (BL-P-BL)
	90501-583L5	SPRING, COMPRESSION	1	1		UR (WH-P-WH)
	90501-581L5	SPRING, COMPRESSION	1	1		UR (Y-P-Y)
	90501-581L6	SPRING, COMPRESSION	1	1		UR (GR-P-GR)
	90501-601L7	SPRING, COMPRESSION	1	1		UR (P-P-P)
	90501-601L8	SPRING, COMPRESSION	1	1		UR (OR-P-OR)
	90501-551L9	SPRING, COMPRESSION	1	1		UR (BL-SL-BL)



8CR3100-9470

FIG. 48 ALTERNATE DRIVE SETTING 1

REF. NO.	PART NO.	DESCRIPTION	8FN1	8FN2		REMARKS
4	90501-583L4	SPRING, COMPRESSION	1	1		UR (WH-SL-WH)
	90501-582L1	SPRING, COMPRESSION	1	1		UR (Y-SL-Y)
	90501-582L2	SPRING, COMPRESSION	1	1		UR (GR-SL-GR)
	90501-602L3	SPRING, COMPRESSION	1	1		UR (P-SL-P)
	90501-624L8	SPRING, COMPRESSION	1	1		UR (OR-SL-OR)
	90501-552L5	SPRING, COMPRESSION	1	1		UR (BL-GR-BL)
	90501-582L6	SPRING, COMPRESSION	1	1		UR (WH-GR-WH)
	90501-582L7	SPRING, COMPRESSION	1	1		UR (Y-GR-Y)
	90501-602L8	SPRING, COMPRESSION	1	1		UR (GR-GR-GR)
	90501-602L9	SPRING, COMPRESSION	1	1		UR (P-GR-P)
	90501-583L0	SPRING, COMPRESSION	1	1		UR (BL-WH-BL)
	90501-583L1	SPRING, COMPRESSION	1	1		UR (WH-WH-WH)
	90501-603L2	SPRING, COMPRESSION	1	1		UR (Y-WH-Y)
	90501-603L3	SPRING, COMPRESSION	1	1		UR (GR-WH-GR)
	90501-550A2	SPRING, COMPRESSION	1	1		UR (BL-BL-BL)
	90501-580A1	SPRING, COMPRESSION	1	1		UR (Y-BL-Y)
	90501-600A1	SPRING, COMPRESSION	1	1		UR (P-BL-P)
5	8BV-17604-11	SEAT SPRING SET	1	1		UR
	8BV-17604-31	SEAT SPRING SET	1	1		UR
	8BV-17604-51	SEAT SPRING SET	1	1		UR
	8BV-17604-71	SEAT SPRING SET	1	1		UR
	8BV-17604-91	SEAT SPRING SET	1	1		UR
	8FA-17604-00	SEAT SPRING SET	1	1		UR
6	90508-536A9	SPRING, TORSION	1	1		UR (RED)
	90508-556A2	SPRING, TORSION	1	1		UR (GREEN)
	90508-556A7	SPRING, TORSION	1	1		UR (SILVER)
	90508-500B1	SPRING, TORSION	1	1		UR (BROWN)

FIG. 48 ALTERNATE DRIVE SETTING 1

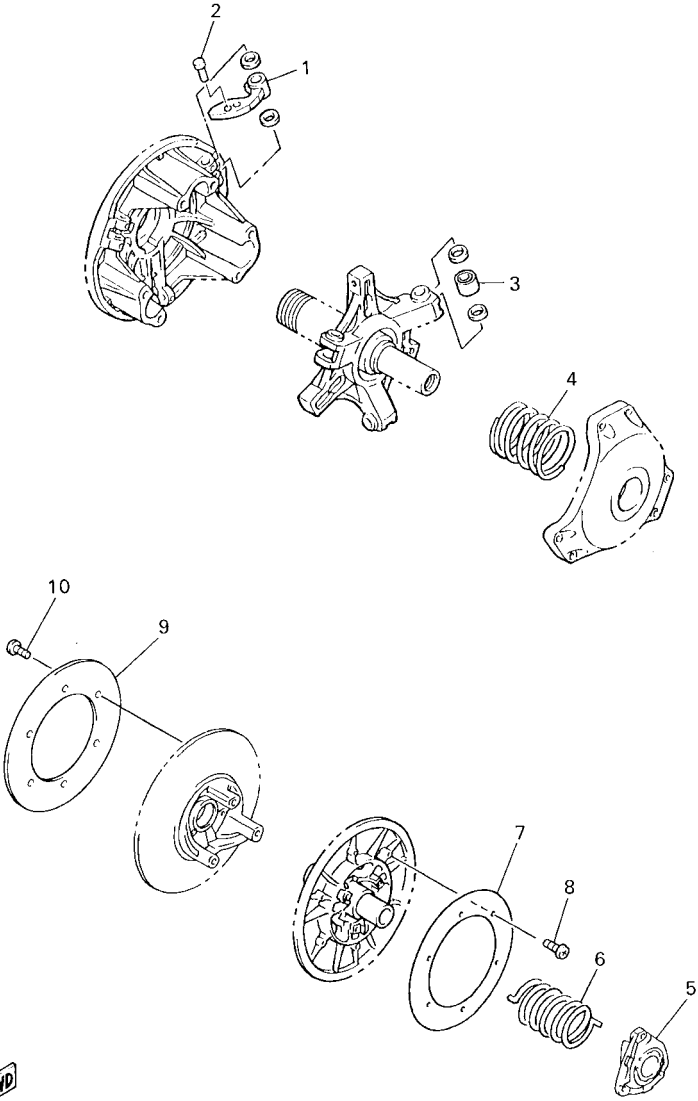

FWD
8CR3100-9470

REF. NO.	PART NO.	DESCRIPTION	8FN1	8FN2	REMARKS
6	90508-60007	SPRING, TORSION	1	1	UR (WHITE)
	90508-60012	SPRING, TORSION	1	1	UR (PINK)
7	8CM-17665-00	PLATE 1	1	1	UR
8	90150-05040	SCREW, ROUND HEAD	6	6	UR
9	8CM-17675-00	PLATE 2	1	1	UR
10	90150-05040	SCREW, ROUND HEAD	6	6	UR

FIG. 49 ALTERNATE DRIVE SETTING 2

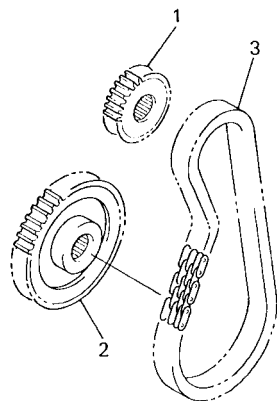

REF. NO.	PART NO.	DESCRIPTION	8FN1	8FN2		REMARKS
1	8FA-17682-90	SPROCKET, CHAIN DRIVE (19T)	1	1		UR
	8FA-17682-00	SPROCKET, CHAIN DRIVE (20T)	1	1		UR
	8FA-17682-10	SPROCKET, CHAIN DRIVE (21T)	1	1		UR
	8FA-17682-20	SPROCKET, CHAIN DRIVE (22T)	1	1		UR
	8FA-17682-30	SPROCKET, CHAIN DRIVE (23T)	1	1		UR
	8FA-17682-40	SPROCKET, CHAIN DRIVE (24T)	1	1		UR
2	8FB-47587-80	SPROCKET, CHAIN DRIVEN (38T)	1	1		UR
	8FB-47587-90	SPROCKET, CHAIN DRIVEN (39T)	1	1		UR
	8FB-47587-00	SPROCKET, CHAIN DRIVEN (40T)	1	1		UR
3	94890-09068	CHAIN (68L)	1	1		UR
	94890-09070	CHAIN (70L)	1	1		UR



8CR3100-9480

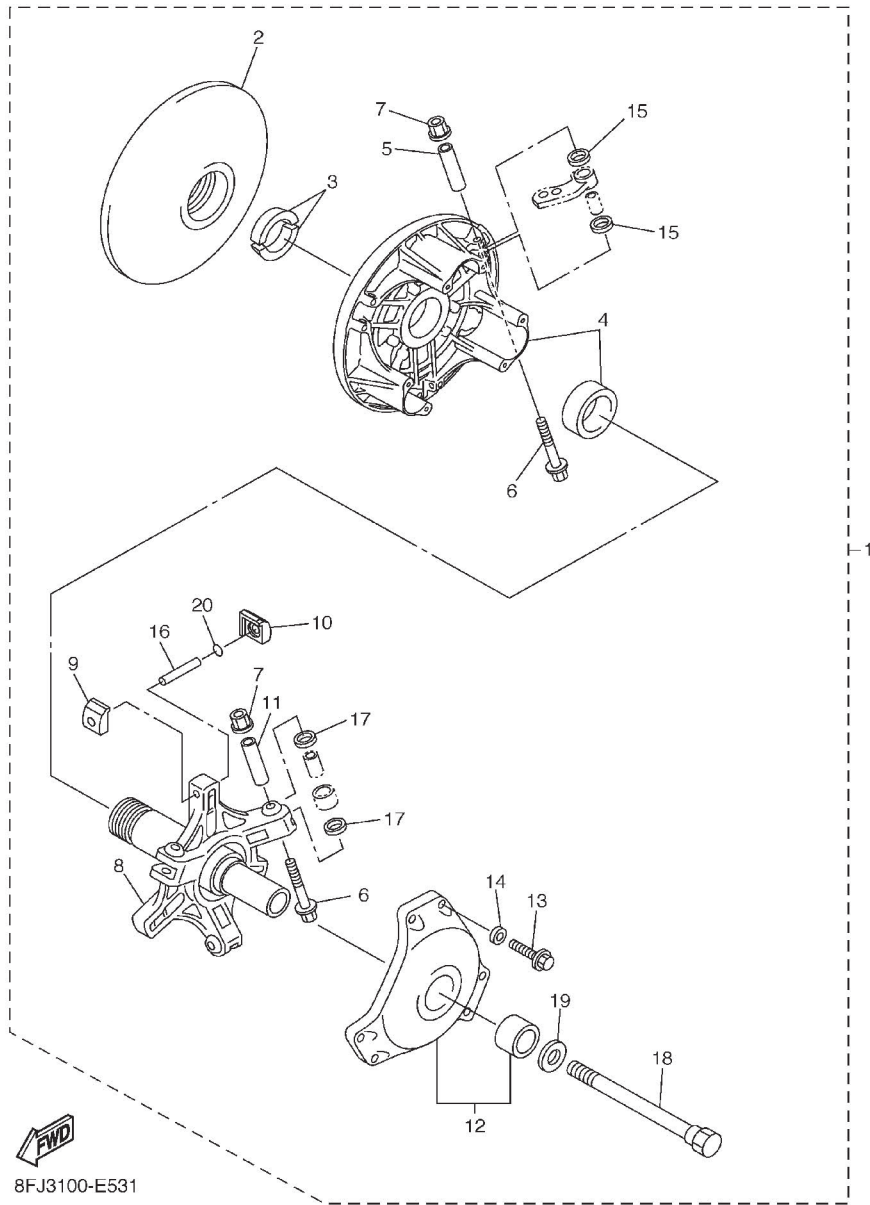
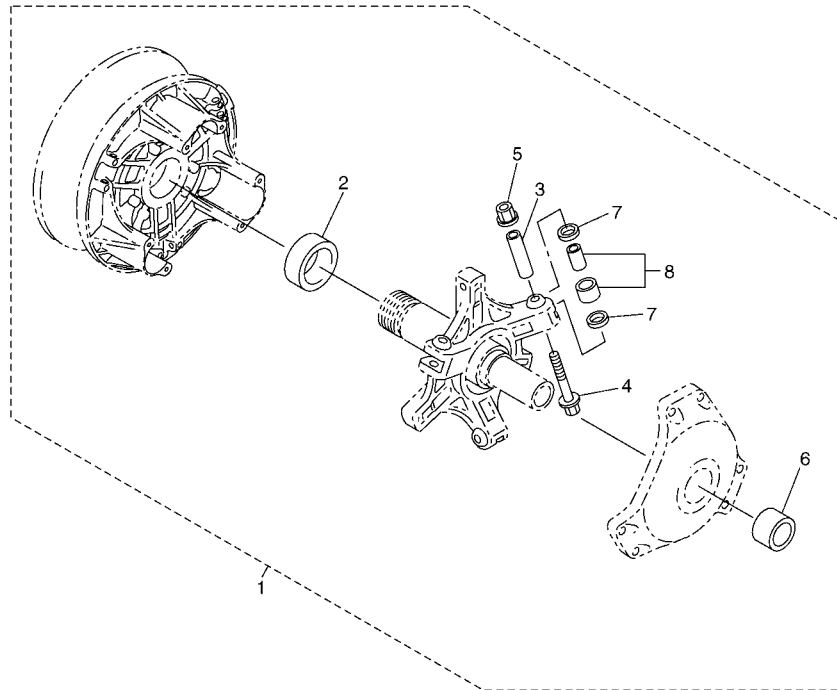

FIG. 50 ALTERNATE REBUILD KIT

REF. NO.	PART NO.	DESCRIPTION	8FN1	8FN2		REMARKS
1	8ES-W176G-10	CLUTCH REPAIR KIT	1	1		AP
2	8FA-17611-00	.SHEAVE, PRIMARY FIXED	1	1		
3	8V0-17639-00	.STOPPER	2	2		
4	8FP-17620-00	.PRIMARY SLIDING SHEAVE COMP.	1	1		
5	90387-0514T	.COLLAR	3	3		
6	90105-05644	.BOLT, FLANGE	6	6		
7	95607-05200	.NUT, U FLANGE	6	6		
8	8ES-17640-00	.SPIDER COMPLETE	1	1		
9	8BW-17653-00	.SLIDER	3	3		
10	8ES-17653-00	.SLIDER	3	3		
11	90387-0514U	.COLLAR	3	3		
12	8DF-17630-00	.PRIMARY SHEAVE CAP COMP.	1	1		
13	97017-06030	.BOLT	6	6		
14	92907-06600	.WASHER, PLATE	6	6		
15	90202-08204	.WASHER, PLATE	6	6		
16	91609-50032	.PIN, SPRING	3	3		
17	90202-09227	.WASHER, PLATE	6	6		
18	8V0-17647-00	.BOLT (L=156.5MM)	1	1		
19	92907-16100	.WASHER	1	1		
20	8ES-17655-00	.DAMPER, SLIDER	3	3		

FIG. 51 ALTERNATE CLUTCH TUNE UP KIT



REF. NO.	PART NO.	DESCRIPTION	8FN1	8FN2		REMARKS
1	8FA-W176H-10	CLUTCH TUNE-UP KIT	1	1		AP
2	90384-41242	.BUSH, BIMETAL FORMED	1	1		
3	90387-0514U	.COLLAR	3	3		
4	90105-05644	.BOLT, FLANGE	3	3		
5	95607-05200	.NUT, U FLANGE	3	3		
6	90380-28237	.BUSH, SOLID	1	1		
7	90202-09227	.WASHER, PLATE	6	6		
8	8FG-17624-20	.ROLLER, COMP	3	3		



8FA1100-B550

NUMERICAL INDEX

PART NO.	GRID NO.	PART NO.	GRID NO.	PART NO.	GRID NO.	PART NO.	GRID NO.	PART NO.	GRID NO.	PART NO.	GRID NO.
8ES-11101-00	B - 2	3LD-12168-A0	B - 5	8FN-12467-00	B - 11	8ES-1417E-00	F - 5	8ES-14900-01	C - 2	8DJ-17605-00	G - 6
4KG-1111G-00	B - 2	3LD-12168-F0	B - 5	8FN-12477-00	B - 11	3TJ-14191-40	C - 3	8ES-14901-00	C - 2	8ES-17605-00	G - 6
5JW-11133-10	B - 2	3LD-12168-H1	B - 5	8ES-12482-00	B - 9	8ES-14197-00	C - 3	8ES-14902-00	C - 2	8FN-17605-00	C - 10
8ES-11181-00	B - 2	3LD-12168-K1	B - 5	8ES-12485-00	B - 9	4JH-14216-00	C - 2	8ES-14903-00	C - 2	8CH-17605-10	G - 6
8ES-11191-00	B - 2	3LD-12168-M1	B - 5	4TV-12486-00	C - 4	8ES-14216-00	C - 3	8ES-14916-00	C - 2	8ES-14916-00	G - 6
8ES-11193-00	B - 2	3LD-12168-R1	B - 5	8FN-1248A-00	B - 11	4JH-14264-00	C - 3	4TV-14926-00	C - 3	8FA-17605-10	G - 6
8ES-11400-01	B - 3	3LD-12168-U1	B - 5	8FN-1248E-00	B - 11	8ES-14283-00	B - 14	8ES-14926-00	C - 3	8BU-17605-20	G - 6
8ES-11406-02	B - 4	3LD-12168-W1	B - 5	8FW-1249A-00	B - 9	8ES-14294-00	B - 14	8ES-14933-00	C - 2	8FA-17611-00	C - 10
8ES-11407-02	B - 4	3LD-12168-Y1	B - 5	8FN-12577-00	B - 9	8ES-14295-00	C - 3	4YR-14934-00	C - 4		G - 10
3LD-11416-10	B - 3	3LD-12169-11	B - 5	8ES-12578-00	B - 9	8ES-14298-00	B - 14	8ES-14935-00	C - 3	8CW-1761A-00	E - 11
3LD-11416-20	B - 3	3LD-12169-31	B - 5	8FN-12579-00	B - 9	4JH-14358-00	C - 3	4JH-14936-00	C - 2	8FP-17620-00	C - 10
3LD-11416-30	B - 3	3LD-12169-50	B - 5	8FN-12580-00	B - 9	8ES-14419-00	B - 14	3TJ-14937-40	C - 3		G - 10
3LD-11416-40	B - 3	3LD-12169-70	B - 5	8ES-12588-00	B - 9	8ES-1441A-00	B - 14	8ES-14940-00	C - 2	8FG-17624-00	G - 6
3LD-11416-50	B - 3	3LD-12169-90	B - 5	8FN-12589-00	B - 9	8ES-14425-00	B - 14	3TJ-14943-36	C - 2	8DN-17624-10	G - 6
3LD-11416-60	B - 3	3LD-12169-E0	B - 5	8FN-12590-00	B - 10	8ES-14427-00	B - 15	3TJ-14943-37	C - 2	8FG-17624-20	C - 10
3LD-11416-70	B - 3	3LD-12169-G0	B - 6	8ES-13115-00	B - 12	8ES-14431-00	B - 14	3TJ-14943-87	C - 2		G - 6
8ES-11428-00	B - 4	3LD-12169-J0	B - 6	8ES-13284-00	B - 12	8FA-14436-00	B - 14	8ES-14947-00	C - 2		G - 11
8ES-11454-00	B - 4	3LD-12169-L0	B - 6	8ES-13300-00	B - 12	8ES-14441-00	B - 14	8ES-14948-03	C - 2	8FG-17624-30	G - 6
59J-11455-00	B - 3	3LD-12169-N0	B - 6	4XV-13355-00	B - 12	8ES-14451-00	B - 14	8ES-14948-05	C - 2	8FG-17624-40	G - 6
8ES-11464-00	B - 4	3LD-12169-T0	B - 6	8FG-13406-00	C - 14	8ES-14452-00	B - 14	8ES-14948-06	C - 2	8DF-17630-00	C - 10
8ES-11469-00	B - 3	8ES-12170-00	B - 7	8ES-13414-00	B - 13	8ES-14453-00	B - 14	8ES-14948-07	C - 2		G - 10
8ES-11478-00	B - 4	8ES-12176-00	B - 7	8ES-13416-00	B - 2	8ES-14454-00	C - 3	8ES-14958-00	C - 2	8V0-17639-00	C - 10
8ES-11530-00	B - 4	8ES-12210-00	B - 7	8ES-13417-00	B - 13	8FN-14472-00	B - 14	8ES-14965-00	C - 3		G - 10
5JW-11603-00	B - 3	4FM-12213-00	B - 7	8ES-13427-00	B - 12	4JH-14487-00	C - 3	8ES-14984-00	C - 2	8ES-17640-00	C - 10
8ES-11631-00	B - 3	5BE-12241-00	B - 2	5DM-13440-00	B - 13	8ES-14488-00	B - 15	8ES-14985-00	C - 2		G - 10
5JW-11633-00	B - 3	8ES-12251-00	B - 7	8FN-13464-00	B - 12	8ES-14488-10	B - 15	8ES-14987-00	C - 4	8DN-17641-00	C - 11
5JW-11650-01	B - 3	8ES-12252-00	B - 7	8FN-13465-00	B - 12	8ES-14488-20	B - 15	8FA-15113-00	F - 10	8V0-17647-00	C - 11
5JW-11654-00	B - 3	8FN-12405-00	B - 10	8ES-13470-01	B - 13	676-14548-00	C - 2	8ES-15167-00	C - 7		G - 10
5JW-11656-00	B - 3	8FN-12410-00	B - 9	5JW-13473-00	B - 13	7A9-14555-00	C - 3	8ES-1531A-00	C - 8	8BW-17653-00	C - 10
5JW-11656-10	B - 3	8EK-12412-00	B - 9	8FN-13520-00	C - 14	8ES-14561-00	C - 3	3Y1-15363-00	B - 2		G - 10
5JW-11656-20	B - 3	5EB-12413-00	B - 9	8ES-13586-10	B - 14	8ES-14562-00	C - 3	4JT-15381-01	B - 4	8ES-17653-00	C - 10
5JW-11656-30	B - 3	8ES-12420-01	B - 8	8ES-13815-00	C - 3	8ES-14565-00	C - 3	8ES-15421-00	C - 8		G - 10
5JW-11656-40	B - 3	8ES-12422-00	B - 8	8ES-13816-00	C - 3	8ES-14567-00	C - 3	8ES-15461-00	C - 8	8ES-17655-00	C - 10
5JW-11656-A0	B - 3	8ES-12427-00	B - 8	8ES-13892-00	B - 14	8ES-14578-00	C - 3	8ES-15512-00	C - 9		G - 10
5JW-12111-00	B - 5	8ES-12434-00	B - 8	8ES-13895-00	B - 14	8ES-14592-00	C - 3	8FA-15515-00	C - 9	8BV-17656-00	C - 12
5JW-12113-00	B - 5	8ES-12435-00	B - 8	8ES-13898-00	B - 12	8ES-14610-00	C - 5	8ES-15521-00	C - 9	8CR-17660-20	C - 12
5JW-12116-00	B - 5	8ES-12436-00	B - 8	8FA-13910-00	B - 15	8ES-14613-00	C - 5	8ES-15590-00	C - 9	8CM-17665-00	G - 8
5JW-12117-00	B - 5	8ES-12438-00	B - 8	8ES-14105-00	C - 2	8ES-14615-00	C - 5	8CW-17143-00	E - 13	8BU-17670-20	C - 12
1AA-12118-00	B - 5	8FN-1243E-00	B - 9	8ES-14107-00	C - 2	8FA-14623-00	C - 5	8CW-17243-00	E - 13	8CM-17675-00	G - 8
33M-12119-00	B - 5	8FN-12440-00	D - 2	8ES-1410A-00	C - 2	8ES-14627-00	C - 5	8CW-17492-00	E - 13	8FN-17681-00	C - 12
5JW-12121-01	B - 5	8FN-12443-00	B - 15	4JH-14121-00	C - 3	8FN-14637-00	C - 5	8FA-17604-00	G - 7	8FA-17682-00	G - 9
5EB-12153-09	B - 6	8FN-1244E-00	B - 10	8ES-14121-00	C - 4	8ES-14708-01	C - 5	8BV-17604-11	G - 7	8FA-17682-10	G - 9
5EB-12153-10	B - 6	8FN-1244G-00	B - 10	4YR-14133-00	C - 3	8FA-14714-10	C - 5	8BV-17604-31	G - 7	8FA-17682-20	G - 9
3LD-12168-00	B - 5	8FN-1244H-00	B - 10	8ES-14146-00	D - 11	8FA-14715-00	C - 5	8BV-17604-51	G - 7	8FA-17682-30	G - 9
3LD-12168-20	B - 5	8ES-12450-01	B - 8	8ES-14147-00	C - 2	8FA-14737-00	C - 5	8BV-17604-71	G - 7	8FA-17682-40	G - 9
3LD-12168-40	B - 5	8ES-12459-01	B - 8	8ES-14148-00	B - 15	8FN-14750-00	C - 5	8FN-17604-90	C - 12	8FA-17682-80	E - 12
3LD-12168-60	B - 5	8FN-12460-00	B - 10	8ES-1414G-00	C - 2	8FA-14788-00	C - 5	8BV-17604-91	G - 7	8FA-17682-90	G - 9
3LD-12168-80	B - 5	3XP-12462-00	B - 10	8ES-14162-00	C - 3	8ES-1478N-00	C - 5	8DG-17605-00	G - 6	8AV-17688-10	C - 12

NUMERICAL INDEX

PART NO.	GRID NO.	PART NO.	GRID NO.	PART NO.	GRID NO.	PART NO.	GRID NO.	PART NO.	GRID NO.	PART NO.	GRID NO.
8FB-17692-00	E - 13	8FN-21954-00	C - 15	8EX-23754-00	D - 5	8FN-24182-00	D - 11	8FN-26311-00	E - 2	8AC-47478-00	E - 9
8ER-18112-01	E - 13	8FN-21959-00	D - 3	8ES-23760-00	D - 5	8FN-2418A-00	D - 12	8FN-26330-00	E - 2	8DM-47479-00	E - 4
26H-18115-00	E - 12	8FU-2195E-01	D - 2	8ES-23760-10	D - 5	8FN-241A3-00	F - 5	8FN-26351-00	D - 15	8FN-47480-00	E - 7
8ER-1811A-01	E - 14	8FU-2195F-01	D - 3	83R-23768-00	E - 9	8FN-241A4-00	F - 5	4N0-27114-00	F - 9	8FN-47480-10	E - 7
88T-18157-00	E - 12	8FN-21960-00	D - 2	8FN-2376A-00	D - 7	8FN-241A5-00	D - 4	8DM-27431-00	D - 3	8FN-47480-20	E - 7
8ER-18161-00	E - 13	8FN-21962-00	C - 15	8FN-2376H-00	D - 8	8CR-24301-00	D - 12	8DM-27441-00	D - 3	8FN-47481-00	E - 6
8FN-18174-00	E - 13	8FN-21963-00	C - 15	8ES-23803-00	D - 6	8FN-24311-00	D - 12	8FN-28100-00	F - 5	8FN-47481-10	E - 6
8ER-18197-10	E - 11	8ES-2196A-00	D - 3	8FA-23811-00	D - 8	8FN-24311-10	D - 12	80V-2835Y-90	F - 4	8FN-47481-20	E - 6
8ER-18198-00	E - 12	8FA-2196E-00	D - 3	8FA-23812-00	D - 8	8FA-24335-00	D - 12	8AC-4631K-00	E - 7	83R-47485-02	E - 5
8FG-18511-00	E - 11	8FA-2196F-00	D - 3	8FA-23813-01	D - 8	8FA-24491-00	B - 15	8FN-47110-00	E - 3	8FN-47486-00	E - 3
8FA-2139X-00	C - 7	8FG-2196M-00	D - 2	8K1-23814-00	D - 8	8H5-24560-00	D - 12	8ES-47310-00	E - 3	8FN-47488-00	E - 6
8ES-21410-00	C - 13	8FN-2196T-00	F - 5	8FN-23815-00	D - 11	8FG-24610-00	D - 12	8FM-47310-00	E - 3	8FN-47489-00	E - 8
8ES-21420-00	C - 13	8FN-21970-00	D - 2	8FA-23818-00	D - 8	8FG-24641-00	D - 12	8AC-47310-10	E - 8	8CR-47494-01	E - 7
8ES-21459-00	C - 7	8FA-21972-00	D - 3	8FK-2381B-00	D - 8	8FN-2470F-00	D - 13	8AC-47320-00	E - 3	8CV-47495-00	E - 5
8FN-21481-00	C - 13	8FN-21973-00	F - 5	8FA-23821-00	D - 9	8FN-2470H-00	D - 13	8AC-47331-10	E - 5	8FN-47511-00	E - 10
8FG-21495-00	C - 13	8FA-2197E-01	D - 3	8FN-23826-00	D - 9	8FN-24710-00	D - 13	8FN-47332-00	E - 6	83R-47520-10	E - 3
8FG-2149C-00	C - 13	8ES-2197H-01	F - 2	8FN-23828-00	D - 8	8FN-24723-00	F - 5	8FM-47333-00	E - 9	8FN-47532-00	E - 10
8FN-21557-00	D - 3	8FG-2197M-00	D - 2	8FN-23831-00	D - 9	8FN-24742-00	F - 6	83R-47335-00	E - 9	8FA-47541-00	E - 11
8ES-21745-00	C - 14	8FN-2198E-00	C - 15	8FA-23843-00	D - 8	8FN-2474A-00	D - 13	8FN-47336-00	E - 8	8ER-47543-01	E - 11
8ES-2174N-00	C - 14	8FN-2198F-00	D - 3	J45-23845-00	E - 12	8ET-2474B-00	D - 13	8FN-47336-10	E - 8	8FA-47546-00	E - 12
8FG-21751-02	C - 14	8FU-2198F-00	D - 2	8CR-23845-10	D - 9	8FN-2474H-00	D - 13	8FN-47336-20	E - 8	8AC-47550-00	E - 3
8ES-2179D-00	F - 3	8FU-2198G-00	D - 2	8CR-23847-00	D - 9	8FN-2474W-00	D - 13	83R-47337-00	E - 9	8CR-47550-10	E - 3
89A-21815-00	B - 10	8FA-2198H-01	F - 2	8FA-23847-00	D - 9	8FN-24750-00	D - 13	8AC-47341-00	E - 5	8EK-47550-10	E - 3
8FN-21816-00	C - 14	8FU-2198J-00	D - 2	8FA-2384N-00	D - 9	8FN-2476U-00	D - 13	8AC-47349-00	E - 8	8EK-47551-00	G - 2
8FN-21851-00	B - 11	8FA-21999-00	D - 2	8FN-23851-00	D - 6	8FN-24772-00	F - 6	8AC-47366-00	E - 8	8FA-47558-00	E - 11
8FN-21871-00	B - 10	8FN-2199A-01	F - 3	8FN-23852-00	D - 7	8FN-2478C-00	F - 5	8DF-47367-00	E - 8	8CW-47564-01	E - 13
8FN-21912-00	E - 15	8FN-2199A-11	F - 3	8DF-23857-00	D - 8	8FN-2478E-00	F - 6	8FN-47377-00	E - 10	8CW-47571-00	E - 13
8EK-21920-01	D - 2	8FN-2199B-01	F - 3	8FA-23867-00	D - 8	8FN-24790-00	D - 13	8AC-47411-10	E - 5	8FN-47578-00	F - 5
8FN-21926-00	C - 15	8FN-2199B-11	F - 3	8FN-23867-00	D - 8	8ET-24796-00	D - 13	8AC-47414-10	E - 5	8FB-47587-00	G - 9
8FN-21933-00	D - 3	8FN-2199G-00	G - 3	8FN-23870-00	D - 11	3AC-24877-C0	D - 13	8AC-47416-00	E - 6	8FB-47587-80	G - 9
8FN-21936-00	C - 15	4AA-22259-40	E - 6	8FA-23872-00	D - 8	4KN-24877-C0	F - 8	8AC-47417-00	E - 7	8FB-47587-90	E - 12
8FN-21939-00	D - 2	4AA-22259-50	E - 6	8FN-23872-00	D - 8	8FN-24897-00	D - 13	8AC-47418-00	E - 6		G - 9
8CR-21939-01	D - 2	4AA-22259-60	E - 6	8FA-23873-00	D - 8	8FM-24897-01	F - 8	8CM-47419-10	E - 3	8CW-47591-00	E - 11
8FN-2193E-00	D - 2	3YK-22472-40	D - 6	1UY-23894-01	D - 8	8FN-24897-10	D - 13	8AC-47421-00	E - 5	8ES-47613-00	E - 12
8FN-21940-00	C - 15	8ED-23442-00	D - 8	8FA-2389C-E0	D - 11	8FM-24897-11	F - 8	8ED-47422-00	E - 5	8FN-47631-00	C - 12
8CW-21943-00	D - 2	8CR-23496-00	D - 15	8FA-2389C-J0	D - 11	8FA-2580T-01	D - 14	8AC-47424-00	E - 9	8EK-47715-00	E - 10
8AC-21943-02	D - 2	8ES-23501-00	D - 6	8FA-2389C-S0	D - 11	8FA-2581T-00	D - 14	83R-47446-00	E - 9	8FN-77108-00	E - 15
8FN-21944-00	C - 15	8ES-23502-00	D - 7	8FA-2389E-00	B - 10	55U-25854-00	D - 14	8CR-47448-00	E - 5	8FN-77109-00	E - 15
8FN-21947-00	C - 15	8FN-23540-00	D - 6		D - 11	8FA-25867-00	D - 15	8FN-47456-00	E - 5	8FN-77111-00-P0	E - 15
8FN-21949-00	D - 3	8FN-23550-00	D - 7	8FG-2389K-00	D - 9	8FN-25872-00	D - 14	8AC-47457-00	E - 5	8FN-77111-00-P1	E - 15
8FN-2194E-00	D - 2	8FN-23570-00	D - 6	8FA-2389M-00	D - 9	8CR-2589F-00	D - 14	8AX-47458-00	E - 5	8FN-77118-00	E - 15
8FN-2194F-00	C - 15	8FN-23580-00	D - 7	8FN-24111-00	D - 12	8DJ-25919-00	D - 14	8AC-4745A-10	E - 8	8FN-7711L-00	F - 3
8FN-2194G-00	C - 15	8FN-23711-00	D - 5	8FN-24114-00	D - 12	8CR-25924-00	D - 14	8CR-4745B-00	E - 8	8FN-7711L-10	F - 3
8FN-2194H-00	C - 15	8DM-23712-00	D - 5	8FA-2412G-00	D - 9	8FA-25970-01	D - 15	8DF-47463-01	E - 6	8FN-7711M-00	F - 3
8FN-2194N-00	F - 6	8EN-23731-00	D - 5	8AC-2414B-01	F - 3	8FN-26110-00	D - 8	8DF-47464-01	E - 6	8FN-7711M-10	F - 3
8FN-2194R-00	F - 6	8ES-23743-00	D - 5	8FN-2414E-00	F - 6	8DM-26240-01	E - 2	8AC-47465-00	E - 5	8FN-77130-00	E - 15
8FN-21950-00	C - 15	8FM-23744-00	D - 5	8FN-2414G-00	F - 5	4SV-26280-00	G - 5	83R-47469-00	E - 3	8FN-77131-00	F - 9
8FN-21953-00	D - 2	8EK-23751-00	D - 5	8FN-24181-00	D - 11	4SV-26290-00	G - 5	8AC-47475-00	E - 6	8FN-77132-00	F - 9

NUMERICAL INDEX

PART NO.	GRID NO.	PART NO.	GRID NO.	PART NO.	GRID NO.	PART NO.	GRID NO.	PART NO.	GRID NO.	PART NO.	GRID NO.
8FN-77133-00	F - 5	8FN-77711-00	F - 9	8ET-82917-00	F - 5	8FA-W0046-01	D - 14	90105-10436	E - 8	90154-06009	F - 9
8FN-77134-00	E - 15	8FN-77735-00	F - 9	8FA-82970-01	F - 15	8CR-W0047-00	D - 14	90105-10549	D - 8	90154-06062	C - 12
8FA-77135-00	E - 15	8DM-77761-E0	F - 3	8CW-83383-00	G - 2	8CR-W0048-00	D - 14	90105-10634	D - 14	90159-06011	F - 2
8FN-77140-00	E - 15	8FN-77761-E0	F - 3	8FN-83500-00	F - 12	8CR-W0057-00	D - 14	90105-10739	E - 8	90170-06289	E - 12
8FN-77141-00	F - 3	8BY-77761-J0	F - 3	8FN-83500-10	F - 12	8ES-W1510-01	C - 7	90105-10N51	D - 6	90170-10186	D - 9
8FN-77141-10	F - 3	8FN-77761-J0	F - 3	4XV-83513-00	F - 12	8ES-W176G-10	G - 10	90105-10N54	D - 6	90176-10075	C - 15
89A-77159-00	D - 13	8DM-77761-S0	F - 3	4WM-83517-00	F - 12	8FA-W176H-10	G - 11	90105-10N55	D - 6	90179-05523	F - 4
		8FN-77761-S0	F - 3	4WM-83517-10	F - 12	8FN-W2195-00	D - 2	90105-12017	D - 9	90179-06520	F - 7
8FN-7715A-00	F - 3	86D-77762-00	F - 5	5PW-8352S-00	F - 12	8FN-W2197-00	C - 15	90105-12032	B - 3	90179-08011	F - 8
8FN-77161-00	E - 15	8BD-77762-00	F - 5	8EK-8353E-00	F - 12	8FN-W2198-00	C - 15	90105-12N54	D - 6	90179-08327	B - 3
8FN-77162-00	E - 15	8BD-77762-21	F - 5	8EK-83572-00	F - 12	8CR-W2585-00	D - 14	90105-14766	C - 12	90179-08655	C - 12
8FA-77167-10	E - 15	8ER-77763-E0	F - 3	8FA-83614-00	B - 11	3GM-W2585-21	D - 14	90109-06009	B - 13	90179-10679	E - 11
8FA-77171-00	F - 9	8ER-77763-J0	F - 3	8FP-83755-00	G - 2	8EN-W2587-00	D - 14	90109-06015	B - 13	90179-12248	C - 13
8FN-77210-00	F - 4	8ER-77763-S0	F - 3	5FU-83790-20	C - 4	8EN-W2587-10	D - 14		C - 8	90183-05024	F - 13
82H-77223-00	F - 4	8ES-81410-00	F - 10	8CR-83912-00	D - 14	8CR-W2628-00	G - 5	90109-06031	B - 13	90183-05068	E - 15
8FN-77251-00	F - 4	8ES-81450-01	F - 10	8DN-83912-00	D - 14	8FM-W4741-10	E - 9	90109-06065	B - 7		F - 5
8FN-77261-00	B - 11	8ES-81517-01	C - 4	8FA-83922-00	D - 15	8FN-W4753-00	E - 10	90109-06069	C - 7	90183-06053	D - 3
8FN-77262-00	F - 5	8FA-81801-00	F - 11	8FA-83973-01	F - 15	8FN-W7726-00	E - 15	90109-06174	F - 7		F - 2
8FN-77263-00	F - 5	8FA-8181L-00	F - 11	8CR-8398X-00	D - 15	90101-08774	E - 3	90109-065F3	D - 3	90183-060A0	C - 5
8FN-77264-00	E - 15	5PX-8182G-00	F - 11	8R6-8399F-00	F - 15	90101-10357	E - 11	90109-066F0	B - 2	90183-06100	F - 2
8FN-77271-00	E - 15	8ES-8183G-00	F - 11	8FN-8399N-00	F - 13	90101-10738	E - 6	90110-05011	F - 10	90183-08065	E - 15
8FN-77272-00	E - 15	8ES-81846-00	F - 11	8FN-84310-00	F - 13	90102-10044	D - 9	90110-06004	C - 9	90185-10110	E - 6
8FN-77273-00	E - 15	5PX-81861-00	F - 11	8DN-84310-01	F - 13	90105-05644	C - 10	90110-06027	B - 13	90185-10115	E - 9
8ES-77276-00	F - 2	8ES-81890-00	F - 11	8G9-84314-00	F - 13			90110-06042	F - 10	90201-047R8	E - 5
8FA-77277-00	F - 2	4DN-81940-12	G - 3	8A5-84331-00	F - 13			90110-06043	F - 6	90201-05036	G - 4
8FA-77311-02	F - 5	5DM-81950-00	G - 2	8A5-84332-00	F - 13	90105-06026	B - 2	90110-06060	C - 8	90201-05725	F - 12
8CR-77319-00	F - 5	8DM-81950-10	G - 2	8FN-84359-00	F - 13	90105-06058	C - 7	90110-06226	F - 10	90201-06037	C - 12
8CR-77338-00	F - 5	5JW-81960-00	G - 2	8DS-84366-00	E - 15	90105-06059	E - 12	90110-08N53	D - 6	90201-06050	D - 15
8FA-77373-00	F - 5	4SH-82100-22	G - 3	8K4-84374-00	F - 13	90105-060A6	D - 12	90111-05020	F - 5	90201-06071	E - 12
8CR-77384-01	B - 10	8FA-82103-00	C - 4	8DN-84397-01	F - 13			90111-06042	D - 15	90201-06072	G - 5
		8FN-82115-00	G - 3	8FN-84710-00	F - 14	90105-06154	B - 12	90113-05053	C - 10	90201-061H1	C - 12
8FN-77390-00	F - 5	8FN-82116-00	G - 3	1A2-84714-41	F - 14	90105-06734	C - 12	90113-06064	E - 10	90201-06726	F - 11
8FN-77511-00	F - 7	8FA-82122-00	G - 3	8FN-84717-00	F - 14	90105-07004	B - 7		E - 13	90201-06747	E - 5
8FN-77512-00	D - 3	8FA-82129-00	G - 3	8FP-85075-00	C - 14	90105-08072	C - 15	90119-06170	C - 5	90201-067F9	E - 14
8FN-77523-00	F - 7	8DM-82131-10	G - 3	11H-85110-01	G - 4			90119-08062	C - 5	90201-08020	D - 8
8FN-77524-00	F - 7	1AE-82151-00	G - 3	3Y6-85130-02	G - 4	90105-081A7	D - 11	90119-09004	C - 7	90201-08326	D - 11
8FN-77541-00	F - 7	5JJ-82151-10	G - 2	8FA-85720-01	C - 14	90105-08450	E - 6	90119-10004	B - 2	90201-08403	D - 15
8FN-77542-00	F - 7	5JJ-82151-20	G - 2	8FN-85752-00	D - 12	90105-08483	E - 9	90149-05299	F - 4	90201-08649	E - 9
8FN-77543-00	F - 7	5JJ-82151-30	G - 2	8CC-85790-01	B - 10	90105-08552	D - 8	90149-06148	B - 10	90201-086P8	D - 5
8FN-77544-00	F - 7	5JJ-82151-50	G - 2	8ES-85885-00	C - 3	90105-10068	E - 13	90149-06263	F - 9	90201-08759	D - 10
8FN-77551-00	F - 7	8FN-82305-00	G - 2	8ES-85991-00	G - 2	90105-10105	E - 8	90149-06330	D - 12	90201-08784	D - 5
8FN-77552-00	F - 7	8ES-82310-00	G - 2	8FN-F3711-00	D - 5	90105-10106	E - 5	90150-05040	G - 8		D - 12
8FN-77553-00	F - 7	8FN-82510-00	G - 2	8DM-F3712-00	D - 5	90105-10151	D - 13	90150-06015	D - 11	90201-100L3	E - 3
8FN-77554-00	F - 7	8CR-82530-01	D - 15	8EN-F3731-00	D - 5	90105-10232	D - 7	90151-06008	B - 4		E - 5
8FA-77561-00	F - 2	8FP-8254B-00	G - 3	8EK-F3751-00	D - 5	90105-10392	D - 7	90151-06010	E - 5	90201-100S0	E - 3
8FA-77562-00	F - 2	8FN-82590-00	G - 2	8EX-F3754-00	D - 5	90105-103A1	E - 5		E - 9	90201-100U1	E - 7
80M-77591-00	F - 8	8ES-82720-02	F - 15	8FN-K7210-00	F - 4	90105-10433	E - 3	90154-06009	F - 2	90201-10118	D - 14
83R-77595-00	F - 8	J51-82817-00	E - 14	8CR-W0041-00	D - 14		E - 5		F - 7	90201-10136	E - 7

NUMERICAL INDEX

PART NO.	GRID NO.	PART NO.	GRID NO.	PART NO.	GRID NO.	PART NO.	GRID NO.	PART NO.	GRID NO.	PART NO.	GRID NO.
90201-101U2	E - 8	90261-06033	C - 11	90381-16001	C - 15	90387-20023	E - 3	90467-10041	C - 8	90501-602L9	G - 7
90201-103U4	E - 7		G - 6	90381-16N51	D - 6	90387-2004V	E - 6	90467-11019	C - 8	90501-603L2	G - 7
90201-10591	B - 4	90261-06034	G - 6	90381-18N51	D - 6	90387-2008G	E - 13	90467-11028	B - 14	90501-603L3	G - 7
90201-106F2	D - 6	90266-06001	G - 6	90381-19111	E - 5	90387-203H0	E - 3	90467-11032	B - 10	90501-624L8	G - 7
	E - 8	90266-06002	G - 6	90381-22099	E - 6	90387-22005	E - 12		D - 12	90508-500B1	G - 7
90201-10742	D - 9	90267-47186	D - 13	90381-25115	D - 6	90387-25009	E - 13	90467-11090	B - 9	90508-536A9	G - 7
90201-12032	D - 7		F - 6	90381-28108	E - 7	90387-2508C	E - 11	90467-12053	C - 14	90508-556A2	G - 7
90201-120T5	C - 13	90267-47195	C - 5	90383-17001	D - 9	90387-2515E	E - 7	90467-17089	B - 9	90508-556A7	G - 7
90201-12161	D - 15		C - 15	90384-16251	E - 8	90387-26007	E - 12	90467-20085	C - 14	90508-60007	G - 8
90201-121H0	B - 3		F - 5	90384-16N51	D - 6	90387-30005	E - 12	90467-22080	C - 14	90508-60012	C - 12
90201-121U3	D - 9	90267-47200	D - 3	90384-38243	C - 12	90387-514Y2	E - 10	90467-22097	B - 12		G - 8
90201-125A3	C - 13	90267-48010	C - 15	90384-41242	C - 10	90401-10159	D - 14	90467-28046	B - 11	91316-06022	D - 15
90201-12790	B - 10		F - 5		G - 11	90401-20002	B - 13	90467-28144	B - 11	91317-06016	B - 9
90201-141A3	C - 12	90267-48014	E - 2	90386-08002	C - 10	90430-06192	B - 13	90467-310A0	B - 11		B - 12
90201-16245	E - 13	90267-48016	C - 15	90386-09001	C - 10	90430-08119	B - 2	90468-02078	D - 12		C - 14
90201-205R6	E - 4	90267-48018	D - 2	90387-0514T	C - 10	90430-08204	C - 14	90468-04092	D - 12	91317-06020	B - 14
90201-207J5	E - 6		E - 15		G - 10	90445-112E0	B - 10	90468-08104	C - 14	91317-06025	B - 8
90201-210U0	E - 5	90267-48083	D - 3	90387-0514U	C - 10	90445-11M52	B - 14	90468-12006	D - 8	91317-06030	C - 5
90201-222F0	C - 12	90267-48086	F - 8		G - 10	90445-120J6	B - 10	90480-16278	D - 4	91317-06040	B - 8
90201-225A4	C - 12	90267-48095	D - 3		G - 11	90445-120J8	B - 10	90480-18007	F - 14	91317-06065	B - 2
90201-250T6	E - 6	90267-48141	B - 11	90387-06033	F - 14	90450-28014	B - 10	90501-060A1	E - 13	91401-20020	D - 5
90201-25289	D - 14	90267-48182	B - 10	90387-06043	D - 15	90450-35001	B - 9	90501-066J5	E - 13		D - 9
90201-252F1	D - 14	90267-48194	E - 5	90387-06058	D - 15	90450-38040	B - 9	90501-08668	D - 12	91609-30008	E - 9
90201-25526	C - 12	90267-48199	E - 5	90387-06059	E - 13	90450-57007	B - 14	90501-120A0	D - 15	91609-50022	E - 11
90201-25527	D - 14	90269-05055	B - 11	90387-0608T	E - 12	90450-67001	B - 14	90501-130A0	E - 13	91609-50032	C - 10
90201-266L1	E - 6	90269-06006	C - 10	90387-065V0	B - 15	90460-15126	B - 11	90501-260A0	E - 13		G - 10
90201-266P2	E - 12		G - 6	90387-06681	E - 15	90462-08225	C - 8	90501-407E4	E - 9	91808-16023	B - 2
90201-286K9	E - 7	90269-06046	F - 13	90387-08071	C - 5	90462-10022	D - 11	90501-550A2	C - 11	91808-22019	B - 12
90201-30013	C - 9	90269-09002	D - 4	90387-081M9	D - 15	90464-08126	G - 3		G - 7	91A20-05130	D - 12
90201-320S3	E - 13	90280-03045	B - 3	90387-082J1	E - 9	90464-09015	D - 12	90501-551L3	G - 6	92017-06014	D - 15
90202-08204	C - 10	90281-07004	D - 14	90387-083G6	E - 7	90464-11007	D - 11	90501-551L9	G - 6	92017-08020	D - 15
	G - 10	90338-20004	C - 6	90387-09006	D - 8	90464-13073	E - 2	90501-552L5	G - 7	92017-08025	C - 5
90202-09227	C - 10	90338-20007	C - 6	90387-10008	D - 9		G - 2	90501-580A1	G - 7		C - 12
	G - 10	90338-28242	F - 7	90387-10029	D - 5	90464-13077	G - 2	90501-581L5	G - 6	92907-06600	C - 10
	G - 11	90340-14117	C - 8	90387-10031	E - 3	90464-13194	B - 14	90501-581L6	G - 6		G - 10
90202-16229	E - 8	90340-27001	B - 2	90387-1009S	E - 7	90464-15195	G - 2	90501-582L1	G - 7	92907-08600	F - 8
90202-16232	E - 8		C - 7	90387-100X3	E - 7	90464-16010	D - 12	90501-582L2	G - 7	92907-10600	E - 4
90202-22238	E - 9	90340-32080	C - 8	90387-1012H	D - 5	90464-20181	B - 11	90501-582L6	G - 7	92907-16100	C - 11
90208-26002	E - 12	90380-16109	E - 9	90387-1014Y	E - 9	90464-25004	F - 14	90501-582L7	G - 7		G - 10
90209-15N50	D - 6	90380-22232	E - 8	90387-105G5	E - 6	90465-06M28	B - 10	90501-583L0	G - 7	92990-08200	C - 5
90210-06006	D - 2	90380-28235	E - 8	90387-105G6	E - 5	90465-08368	D - 2	90501-583L1	G - 7	93102-10207	B - 8
	E - 13	90380-28237	C - 10	90387-10N58	D - 6	90465-10038	C - 8	90501-583L4	G - 7	93102-30012	E - 11
90210-08017	E - 11		G - 11	90387-10N59	D - 7	90465-10393	B - 10	90501-583L5	G - 6	93102-35010	E - 11
90215-10003	B - 4	90381-14001	D - 9	90387-12N54	D - 6	90467-08092	B - 14	90501-600A1	G - 7	93210-06001	F - 11
90249-06002	E - 14	90381-14101	E - 6	90387-1404R	E - 7	90467-09026	B - 14	90501-601L7	G - 6	93210-09418	E - 12
90261-06015	G - 6	90381-14109	E - 7	90387-1407L	C - 12		D - 12	90501-601L8	G - 6	93210-12131	E - 11
90261-06019	G - 6	90381-15001	C - 15	90387-1815A	E - 9		B - 2	90501-602L3	G - 7	93210-14369	C - 8
90261-06028	G - 6	90381-15N50	D - 6	90387-20022	E - 3	90467-10041	B - 15	90501-602L8	G - 7	93210-14579	B - 12

NUMERICAL INDEX

PART NO.	GRID NO.	PART NO.	GRID NO.	PART NO.	GRID NO.	PART NO.	GRID NO.	PART NO.	GRID NO.	PART NO.	GRID NO.
93210-16629	B - 12	95304-06700	F - 11	95717-08300	F - 8	95827-10025	E - 10				
93210-18322	B - 12	95307-10600	E - 11	95802-06014	F - 7	95827-10045	E - 12				
93210-19026	C - 14	95307-10700	D - 9	95807-06016	E - 15	95827-10090	E - 12				
93210-19123	B - 2	95317-08600	D - 8	95807-06025	G - 2	97007-05020	G - 2				
93210-22164	C - 12	95604-10200	E - 3	95807-08012	C - 14	97007-06025	E - 5				
93210-24235	F - 11	95607-04100	E - 14	95812-06016	B - 10	97007-08014	E - 11				
93210-24709	C - 7	95607-05200	C - 10	95812-08016	F - 7	97017-06030	C - 10				
93210-25071	E - 11		G - 10	95817-06008	C - 5		G - 10				
93210-26006	B - 9		G - 11	95817-06012	B - 12	97017-10025	B - 4				
93210-32172	C - 8	95607-06200	E - 12	95817-06014	B - 9	97027-08055	D - 5				
93210-41041	D - 12		E - 15	95817-06016	C - 5	97027-08100	D - 5				
93306-00006	B - 8		G - 5		C - 14	97027-10025	E - 8				
93306-00444	E - 3	95607-08200	C - 14		D - 2	9702M-08055	D - 5				
93306-20511	E - 11		C - 15	95817-06020	B - 4	9702M-08100	D - 5				
93306-20589	E - 10		D - 6	95817-06040	B - 12	97707-50016	E - 15				
93306-20592	E - 11		D - 8	95817-06055	C - 7		F - 4				
93306-20601	E - 11		D - 11	95817-06080	C - 7		F - 12				
93306-30323	B - 4		E - 3	95817-08014	F - 6	97707-50020	D - 3				
93306-30579	C - 12		E - 7	95817-08020	C - 5		F - 4				
93310-42239	B - 4		E - 9	95817-08030	C - 13	98502-04014	C - 3				
93311-32685	E - 12	95607-10100	E - 6		F - 11	98507-05016	F - 15				
93317-21578	E - 13	95607-10200	C - 15	95817-08035	E - 9	98507-06016	B - 8				
93317-33179	E - 13		D - 5	95817-08055	C - 7	98706-04012	D - 14				
93317-41785	D - 9		D - 8	95817-08070	C - 7	98902-06016	F - 7				
93410-06053	E - 14		E - 8	95817-10030	E - 9	98902-08020	F - 8				
93420-26077	B - 8		E - 12	95817-10080	E - 3	98907-04020	E - 14				
93440-09141	B - 2	95607-12200	D - 6	95817-12100	C - 13	98907-05008	D - 12				
93440-39175	E - 13	95607-14200	E - 3	95817-12200	C - 13	99001-04600	F - 15				
93450-19095	B - 3	95617-08630	C - 12	95822-06020	F - 7	99001-08600	B - 8				
93450-32152	B - 4	95702-06500	F - 7	95822-08016	F - 7	99009-18400	E - 13				
93604-16092	B - 8		F - 14	95822-08020	F - 7	99009-20400	E - 6				
93606-20044	E - 11	95702-08500	F - 7	95822-10020	F - 7	99009-24400	D - 14				
93700-06004	D - 6	95707-05300	D - 15	95827-06010	G - 2	99009-25400	C - 12				
	E - 8		G - 4	95827-06012	B - 10		E - 3				
94580-25064	B - 12	95707-05500	G - 2		D - 3	99009-26400	E - 12				
94591-59140	B - 7		G - 4	95827-06016	B - 15	99009-42500	E - 3				
94701-00411	B - 2	95707-06300	E - 5		G - 2	99009-52500	E - 11				
94703-00411	B - 2	95707-06500	B - 15	95827-06020	C - 14	99009-62500	C - 12				
94890-09068	E - 12		D - 13	95827-08014	D - 13		E - 11				
	G - 9	95707-08300	D - 5	95827-08016	D - 3	99246-00200	F - 3				
94890-09070	G - 9		D - 12		G - 3	99530-08012	B - 8				
95027-06008	G - 3		G - 2	95827-08020	D - 3		B - 13				
95027-06020	B - 7	95707-08500	E - 5		D - 11		C - 8				
	B - 10	95707-10300	D - 9		E - 14	99530-10014	C - 7				
95027-06085	B - 15		E - 4	95827-08025	F - 8	99530-10114	C - 7				
95027-08012	B - 2	95707-10500	D - 9	95827-08030	E - 12						
95027-08020	C - 5	95707-12300	E - 9	95827-08220	E - 7						
95304-06600	E - 12	9570M-08300	D - 5	95827-10016	D - 2						