

PARTS CATALOGUE

VK10W (8GS1) U.S.A., CANADA

VK10W (8GS2) EUROPE, RUS, JAPAN

1F8GS-100E1

2F8GS-100E1



2016/03/23

| NEWS No. | DATE | COMMENT |
|---------------|--------------|---|
| PE0-SM-070015 | Dec.,03,2007 | FIG.10: CARBURETOR ILLUSTRATION CORRECTION |
| PE0-SM-080001 | Feb.,12,2008 | FIG.31: TRACK DRIVE 2 LIST REVISION |
| PE0-SM-110011 | Sep.,13,2011 | COR: PRIMARY SHEAVE, ALTERNATE REBUILD KIT ILLUSTRATION CORRECTION |
| PE0-SM-120001 | Jan.,25,2012 | COR:FIG.10 CARBURETOR ILLUSTRATION CORRECTION |
| PE0-SM-130007 | Jul.,31,2013 | MOD:FIG.31 TRACI DRIVE 2 LIST ILLUSTRATION CORRECTION |
| PE0-SM-160011 | Mar.,11,2016 | COR:FIG.16 SECONDARY SHEAVE/31 TRACK DRIVE 2 LIST&ILLUST CORRECTION |

VK10W
PARTS CATALOGUE
©2006 by Yamaha Motor Co., Ltd.
1st edition, July 2006
All rights reserved.
Any reprinting or unauthorized use
without the written permission of
Yamaha Motor Co., Ltd.
is expressly prohibited.
Printed in Japan.

A3

VK10W



A4

FOREWORD

This Parts Catalogue is related to the parts for the model(s) on the cover page. When you are ordering replacement parts, please refer to this Parts Catalogue and quote both part numbers and part names correctly.

1. Modifications or additions which have been made after the issue of the Parts Catalogue will be announced in the Parts News.

It is advisable that you make the necessary corrections to the Parts Catalogue according to the Parts News.

2. Abbreviations

The following abbreviations are used in this Parts Catalogue.

“UR” Use specified parts number.

“UN” Use as many as needed.

“AP” Alternate Parts

“LM” Locally Made (Parts need to be ordered locally)

“F#” Frame No. (Applicable machine No.)

“O/S” Over Size

3. The number of components for assembly

- Parts, which are to be supplied in an assembly, are listed with a dot (.) in front of the part name as shown below.
- The numeral appearing to the right of each component part indicates the quantity of parts for each assembly unit.

| PART NO. | DESCRIPTION | Q'TY | REMARKS |
|--------------|--------------------------|------|---------|
| 2F5-83310-60 | FRONT FLASHER LIGHT ASSY | 2 | |
| 115-83311-60 | .BULB (6V-18W) | 1 | |

4. Applicable colours of graphics are represented in the “REMARKS” as shown below.

| PART NO. | DESCRIPTION | Q'TY | REMARKS |
|-----------------|---------------------|------|---------|
| 2N4-24110-00-X5 | FUEL TANK COMP. | 2 | MXR |
| 3J1-24240-10 | .GRAPHIC, FUEL TANK | 1 | FOR MXR |

5. Note that the illustrations for reference in finding parts numbers are not to be used for assembling. When assembling, please use the applicable service manual.

6. The asterisk (*) before a reference number indicates modified items after the first edition.

FOREWORD

7. Applicable Serial No.

Engine Serial No.

Frame Serial No.

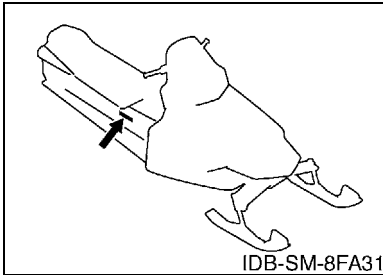
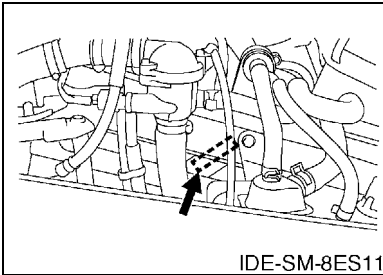

10. Applicable Starting Serial No.

Frame Serial No.

| Serial No. | Name Of Q'ty Column | Model Code |
|-------------------|---------------------|------------|
| JYE8GS0067A000643 | 8GS1 | 8GS1 |
| JYE8GS0097A000443 | 8GS2 | 8GS2 |
| | | |
| | | |
| | | |

8. Applicable Colour Code (The (*) mark shows Model colour.)

| Abbreviation | Colour Name | Colour Code |
|--------------|-------------------------------|-------------|
| DPBML(*) | DARK PURPLISH BLUE METALLIC L | 0865 |
| S3(*) | SILVER 3 | 0791 |
| | | |
| | | |
| | | |
| | | |
| | | |
| | | |
| | | |

9. Quantity Column Information

| Column No. | Name Of Q'ty Column | Destination |
|------------|---------------------|------------------|
| 1 | 8GS1 | U.S.A.,CANADA |
| 2 | 8GS2 | EUROPE,RUS,JAPAN |
| | | |
| | | |

CONTENTS

ENGINE

| | |
|---------------------------|-----|
| CYLINDER HEAD | B2 |
| CRANKSHAFT & PISTON | B3 |
| VALVE | B5 |
| CAMSHAFT & CHAIN | B7 |
| WATER PUMP | B8 |
| RADIATOR & HOSE | B9 |
| OIL PUMP | B12 |
| OIL CLEANER | B13 |
| INTAKE | B14 |
| CARBURETOR | C2 |
| EXHAUST | C5 |
| CRANKCASE | C7 |
| CRANKCASE COVER 1 | C8 |
| STARTER | C9 |

DRIVE

| | |
|------------------------|-----|
| PRIMARY SHEAVE | C10 |
| SECONDARY SHEAVE | C12 |

BODY

| | |
|---------------------------|-----|
| ENGINE BRACKET | C13 |
| OIL TANK | C14 |
| FRAME | C15 |
| SKI | D5 |
| STEERING | D8 |
| STEERING GATE | D11 |
| FUEL TANK | D12 |
| SEAT | D13 |
| BRAKE | D14 |
| CONTROL CABLE | E2 |
| TRACK SUSPENSION 1 | E3 |
| TRACK SUSPENSION 2 | E5 |
| TRACK SUSPENSION 3 | E9 |
| TRACK DRIVE 1 | E10 |
| TRACK DRIVE 2 | E11 |
| TRACK DRIVE 3 | E15 |
| SHROUD | F2 |
| EMBLEM | F4 |
| WINDSHIELD | F5 |
| GUARD & LUGGAGE BOX | F6 |
| BUMPER | F8 |

| | |
|------------------------|-----|
| INSTRUMENT PANEL | F10 |
|------------------------|-----|

ELECTRICAL

| | |
|------------------------------------|-----|
| GENERATOR | F11 |
| STARTING MOTOR | F12 |
| METER | F13 |
| HEADLIGHT | F14 |
| TAILLIGHT | F15 |
| HANDLE SWITCH & LEVER | G2 |
| ELECTRICAL 1 | G3 |
| ELECTRICAL 2 | G4 |
| ELECTRICAL 3 | G5 |
| ALTERNATE DRIVE SETTING 1 | G6 |
| ALTERNATE DRIVE SETTING 2 | G9 |
| ALTERNATE REBUILD KIT | G10 |
| ALTERNATE CLUTCH TUNE UP KIT | G11 |

INDEX

| | |
|-----------------------|----|
| NUMERICAL INDEX | M1 |
|-----------------------|----|

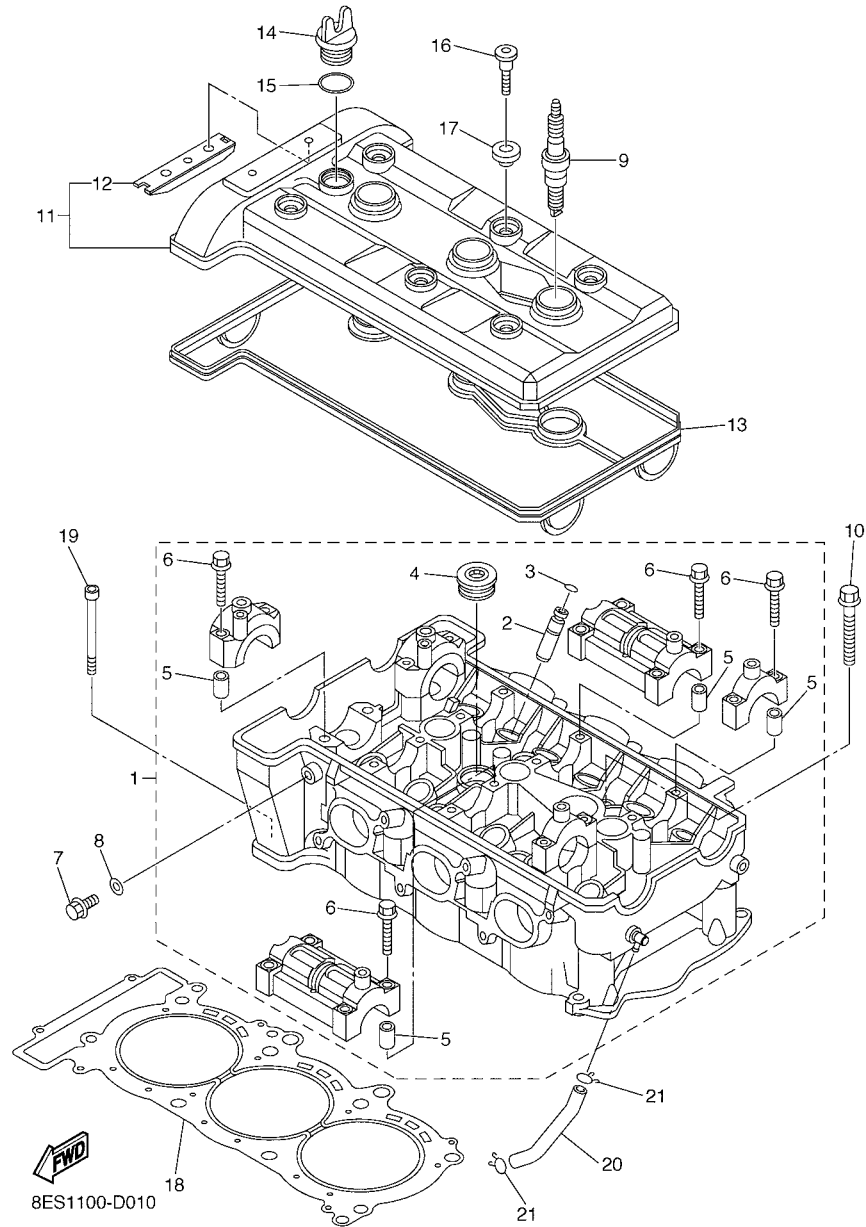

FIG. 1 CYLINDER HEAD

| REF. NO. | PART NO. | DESCRIPTION | 8GS1 | 8GS2 | | REMARKS |
|----------|--------------|--------------------------|------|------|--|---------|
| 1 | 8ES-11101-01 | CYLINDER HEAD ASSY | 1 | 1 | | |
| 2 | 5JW-11133-10 | .GUIDE, VALVE 1 | 12 | 12 | | |
| 3 | 93440-09141 | .CIRCLIP | 12 | 12 | | |
| 4 | 90340-27001 | .PLUG, STRAIGHT SCREW | 1 | 1 | | |
| 5 | 91808-16023 | .PIN, DOWEL | 12 | 12 | | |
| 6 | 90105-06026 | .BOLT, FLANGE | 16 | 16 | | |
| 7 | 95027-08012 | BOLT, FLANGE | 1 | 1 | | |
| 8 | 90430-08119 | GASKET | 1 | 1 | | |
| 9 | 94701-00411 | PLUG, SPARK (NGK R CR8E) | 3 | 3 | | |
| | 94703-00411 | PLUG, SPARK (NGK R CR8E) | | 3 | | FOR JPN |
| 10 | 90119-10004 | BOLT, WITH WASHER | 8 | 8 | | |
| 11 | 8ES-11191-00 | COVER, CYLINDER HEAD 1 | 1 | 1 | | |
| 12 | 5BE-12241-00 | .GUIDE, STOPPER 2 | 1 | 1 | | |
| 13 | 8ES-11193-00 | GASKET, HEAD COVER 1 | 1 | 1 | | |
| 14 | 3Y1-15363-00 | PLUG, OIL | 1 | 1 | | |
| 15 | 93210-19123 | O-RING | 1 | 1 | | |
| 16 | 90109-066F0 | BOLT | 6 | 6 | | |
| 17 | 4KG-1111G-00 | RUBBER, MOUNT 1 | 6 | 6 | | |
| 18 | 8ES-11181-00 | GASKET, CYLINDER HEAD 1 | 1 | 1 | | |
| 19 | 91317-06065 | BOLT | 2 | 2 | | |
| 20 | 8ES-13416-00 | PIPE, OIL 1 | 1 | 1 | | |
| 21 | 90467-10041 | CLIP | 2 | 2 | | |

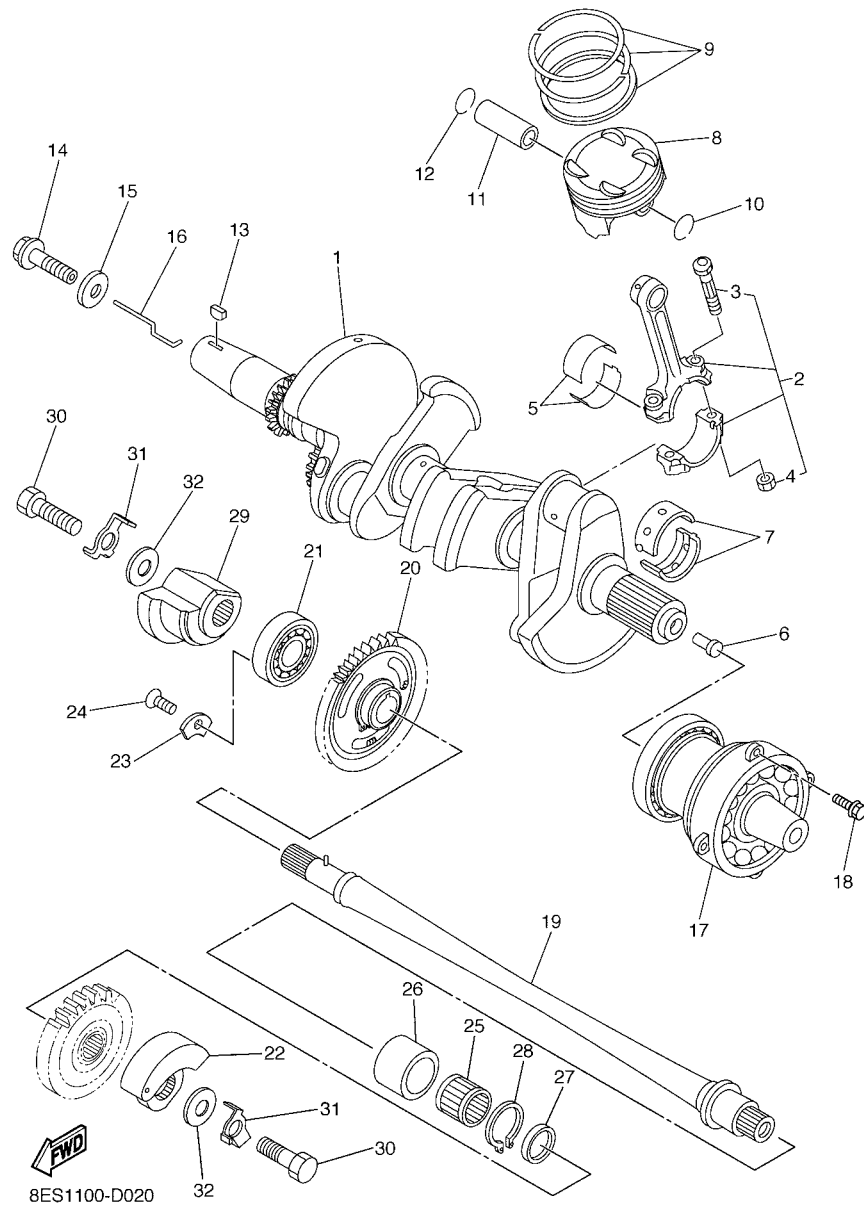

FIG. 2 CRANKSHAFT & PISTON

| REF. NO. | PART NO. | DESCRIPTION | 8GS1 | 8GS2 | | REMARKS |
|--------------|-------------------------------|-------------------------------|------|------|-----------|----------|
| 1 | 8ES-11400-01 | CRANKSHAFT ASSY | 1 | 1 | | |
| 2 | 5JW-11650-01 | CONNECTING ROD ASSY | 3 | 3 | | |
| 3 | 5JW-11654-00 | .BOLT, CONNECTING ROD | 2 | 2 | | |
| 4 | 90179-08327 | .NUT | 2 | 2 | | |
| 5 | 5JW-11656-A0 | PLANE BEARING, CONNECTING ROD | 6 | 6 | | UR WHITE |
| 5JW-11656-00 | PLANE BEARING, CONNECTING ROD | 6 | 6 | | UR BLUE | |
| 5JW-11656-10 | PLANE BEARING, CONNECTING ROD | 6 | 6 | | UR BLACK | |
| 5JW-11656-20 | PLANE BEARING, CONNECTING ROD | 6 | 6 | | UR BROWN | |
| 5JW-11656-30 | PLANE BEARING, CONNECTING ROD | 6 | 6 | | UR GREEN | |
| 5JW-11656-40 | PLANE BEARING, CONNECTING ROD | 6 | 6 | | UR YELLOW | |
| 6 | 8ES-11469-01 | PLUG | 1 | 1 | | |
| 7 | 3LD-11416-10 | PLANE BEARING, CRANKSHAFT 1 | 8 | 8 | | UR BLACK |
| 3LD-11416-20 | PLANE BEARING, CRANKSHAFT 1 | 8 | 8 | | UR BROWN | |
| 3LD-11416-30 | PLANE BEARING, CRANKSHAFT 1 | 8 | 8 | | UR GREEN | |
| 3LD-11416-40 | PLANE BEARING, CRANKSHAFT 1 | 8 | 8 | | UR YELLOW | |
| 3LD-11416-50 | PLANE BEARING, CRANKSHAFT 1 | 8 | 8 | | UR PINK | |
| 3LD-11416-60 | PLANE BEARING, CRANKSHAFT 1 | 8 | 8 | | UR RED | |
| 3LD-11416-70 | PLANE BEARING, CRANKSHAFT 1 | 8 | 8 | | UR WHITE | |
| 8 | 8ES-11631-00 | PISTON (STD) | 3 | 3 | | |
| 9 | 5JW-11603-00 | PISTON RING SET (STD) | 3 | 3 | | |
| 10 | 93450-19095 | CIRCLIP | 3 | 3 | | |
| 11 | 5JW-11633-00 | PIN, PISTON | 3 | 3 | | |
| 12 | 93450-19095 | CIRCLIP | 3 | 3 | | |
| 13 | 90280-03045 | KEY, WOODRUFF | 1 | 1 | | |
| 14 | 90105-12032 | BOLT, FLANGE | 1 | 1 | | |
| 15 | 90201-121H0 | WASHER, PLATE | 1 | 1 | | |
| 16 | 59J-11455-00 | SHAFT 1 | 1 | 1 | | |

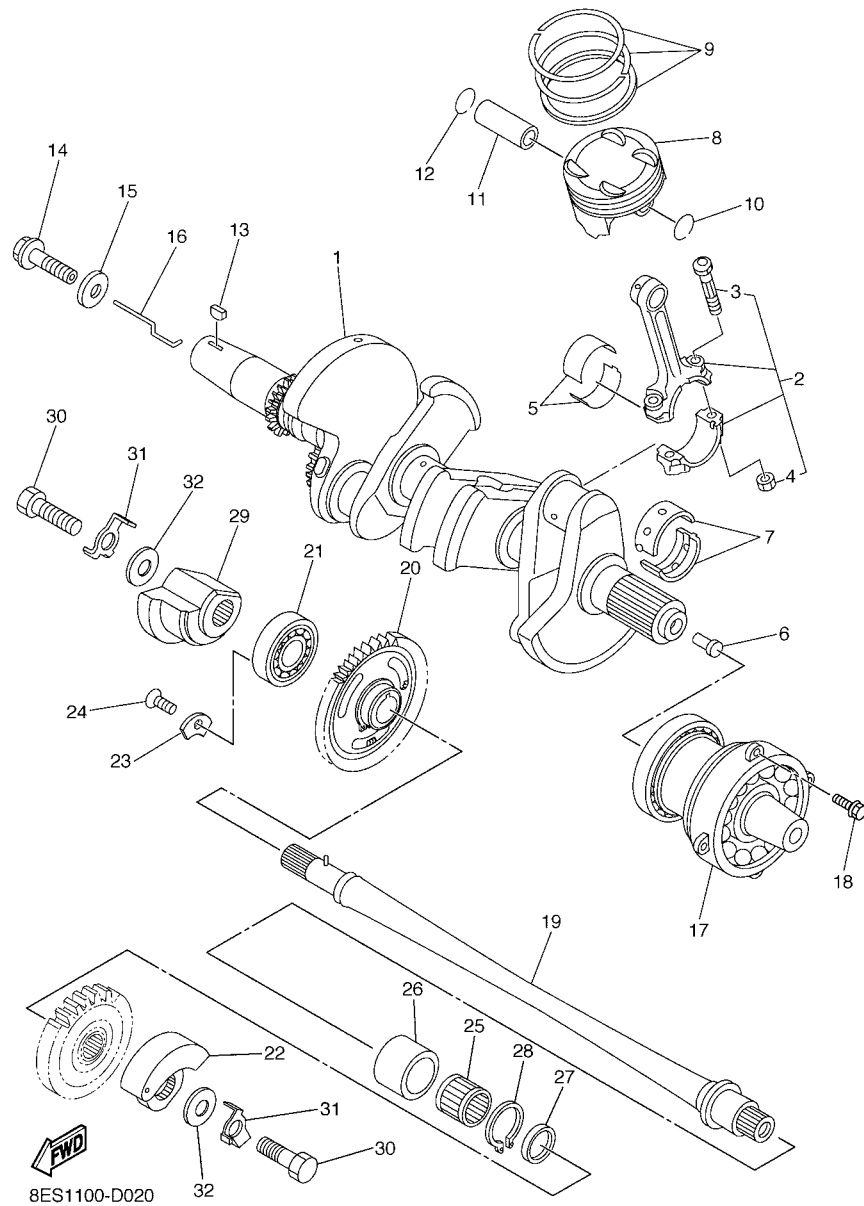
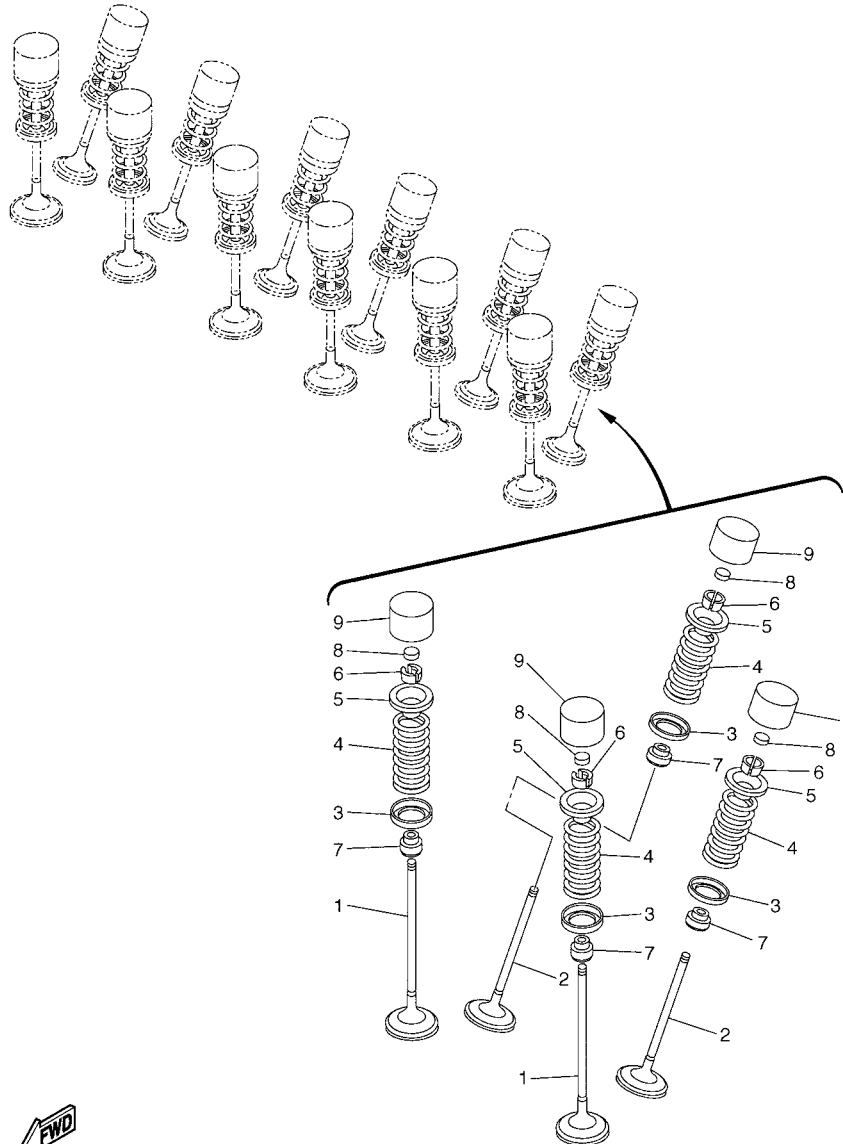

FIG. 2 CRANKSHAFT & PISTON

| REF. NO. | PART NO. | DESCRIPTION | 8GS1 | 8GS2 | | | REMARKS |
|----------|--------------|----------------------------|------|------|--|--|---------|
| 17 | 8ES-11406-02 | SHAFT ASSY | 1 | 1 | | | |
| 18 | 95817-06020 | BOLT, FLANGE | 4 | 4 | | | |
| 19 | 8ES-11407-02 | SHAFT ASSY., 2 | 1 | 1 | | | |
| 20 | 8ES-11530-00 | BALANCER WEIGHT GEAR COMP. | 1 | 1 | | | |
| 21 | 93306-30323 | BEARING | 1 | 1 | | | |
| 22 | 8ES-11454-00 | WEIGHT 1 | 1 | 1 | | | |
| 23 | 4JT-15381-01 | PLATE, BEARING COVER | 1 | 1 | | | |
| 24 | 90151-06008 | SCREW, COUNTERSUNK | 1 | 1 | | | |
| 25 | 93310-42239 | BEARING | 1 | 1 | | | |
| 26 | 8ES-11428-01 | BEARING 1 | 1 | 1 | | | |
| 27 | 8ES-11478-00 | COLLAR | 1 | 1 | | | |
| 28 | 93450-32152 | CIRCLIP | 1 | 1 | | | |
| 29 | 8ES-11464-00 | WEIGHT 2 | 1 | 1 | | | |
| 30 | 97017-10025 | BOLT | 2 | 2 | | | |
| 31 | 90215-10003 | WASHER, LOCK | 2 | 2 | | | |
| 32 | 90201-10591 | WASHER, PLATE | 2 | 2 | | | |
| | | | | | | | |
| | | | | | | | |
| | | | | | | | |



8ES1100-D030

FIG. 3 VALVE

| REF. NO. | PART NO. | DESCRIPTION | 8GS1 | 8GS2 | | REMARKS |
|----------|--------------|------------------------|------|------|--|---------|
| 1 | 5JW-12111-00 | VALVE, INTAKE | 6 | 6 | | |
| 2 | 5JW-12121-01 | VALVE, EXHAUST | 6 | 6 | | |
| 3 | 5JW-12116-00 | SEAT, VALVE SPRING | 12 | 12 | | |
| 4 | 5JW-12113-00 | SPRING, VALVE INNER | 12 | 12 | | |
| 5 | 5JW-12117-00 | RETAINER, VALVE SPRING | 12 | 12 | | |
| 6 | 1AA-12118-00 | COTTER, VALVE | 24 | 24 | | |
| 7 | 33M-12119-00 | SEAL, VALVE STEM | 12 | 12 | | |
| 8 | 3LD-12168-00 | PAD, ADJUSTING (1.20) | 12 | 12 | | UR |
| | 3LD-12168-20 | PAD, ADJUSTING (1.25) | 12 | 12 | | UR |
| | 3LD-12168-40 | PAD, ADJUSTING (1.30) | 12 | 12 | | UR |
| | 3LD-12168-60 | PAD, ADJUSTING (1.35) | 12 | 12 | | UR |
| | 3LD-12168-80 | PAD, ADJUSTING (1.40) | 12 | 12 | | UR |
| | 3LD-12168-A0 | PAD, ADJUSTING (1.45) | 12 | 12 | | UR |
| | 3LD-12168-F0 | PAD, ADJUSTING (1.50) | 12 | 12 | | UR |
| | 3LD-12168-H1 | PAD, ADJUSTING (1.55) | 12 | 12 | | UR |
| | 3LD-12168-K1 | PAD, ADJUSTING (1.60) | 12 | 12 | | UR |
| | 3LD-12168-M1 | PAD, ADJUSTING (1.65) | 12 | 12 | | UR |
| | 3LD-12168-R1 | PAD, ADJUSTING (1.70) | 12 | 12 | | UR |
| | 3LD-12168-U1 | PAD, ADJUSTING (1.75) | 12 | 12 | | UR |
| | 3LD-12168-W1 | PAD, ADJUSTING (1.80) | 12 | 12 | | UR |
| | 3LD-12168-Y1 | PAD, ADJUSTING (1.85) | 12 | 12 | | UR |
| | 3LD-12169-11 | PAD, ADJUSTING (1.90) | 12 | 12 | | UR |
| | 3LD-12169-31 | PAD, ADJUSTING (1.95) | 12 | 12 | | UR |
| | 3LD-12169-50 | PAD, ADJUSTING (2.00) | 12 | 12 | | UR |
| | 3LD-12169-70 | PAD, ADJUSTING (2.05) | 12 | 12 | | UR |
| | 3LD-12169-90 | PAD, ADJUSTING (2.10) | 12 | 12 | | UR |
| | 3LD-12169-E0 | PAD, ADJUSTING (2.15) | 12 | 12 | | UR |

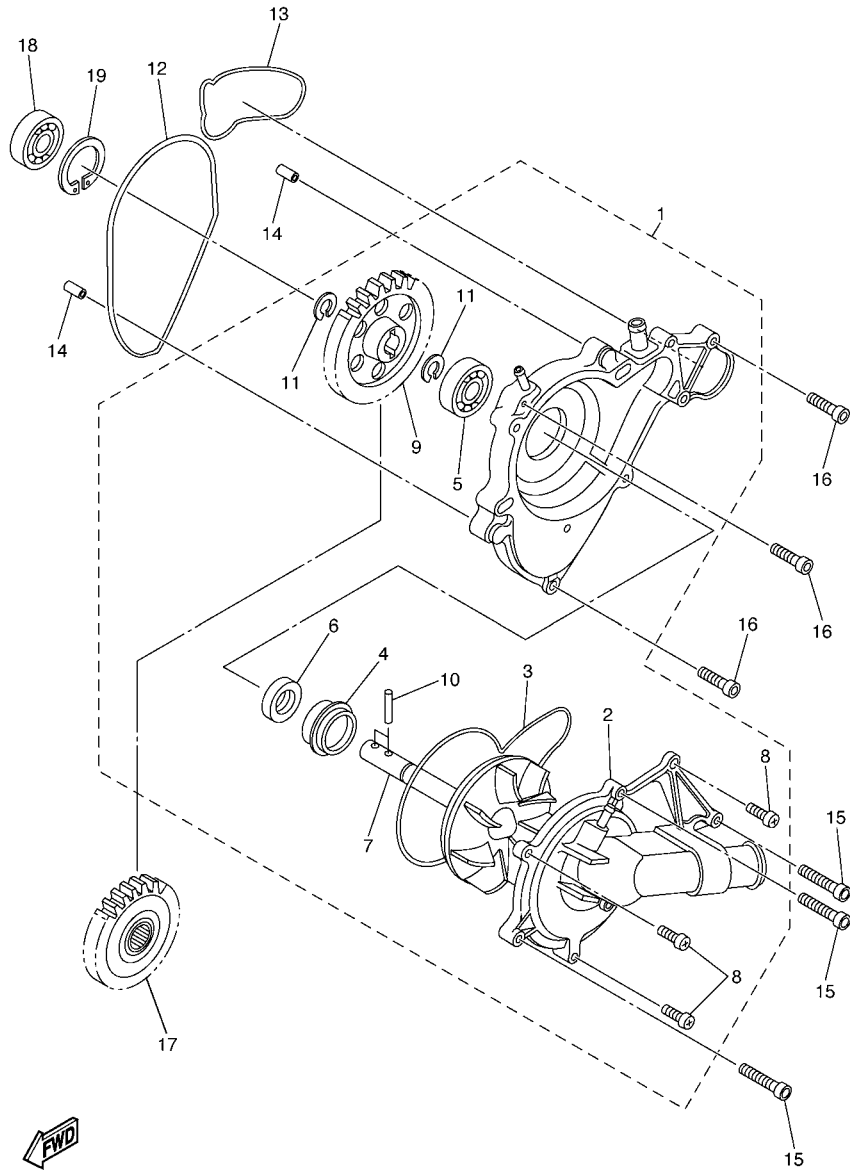

8FJ3100-E050

FIG. 5 WATER PUMP

| REF. NO. | PART NO. | DESCRIPTION | 8GS1 | 8GS2 | REMARKS |
|----------|--------------|---------------------------|------|------|---------|
| 1 | 8ES-12420-01 | WATER PUMP ASSY | 1 | 1 | |
| 2 | 8ES-12422-00 | .COVER, HOUSING | 1 | 1 | |
| 3 | 8ES-12427-00 | .GASKET, HOUSING COVER 1 | 1 | 1 | |
| 4 | 8ES-12438-00 | .SEAL, MECHANICAL | 1 | 1 | |
| 5 | 93306-00006 | .BEARING | 1 | 1 | |
| 6 | 93102-10207 | .OIL SEAL (SD 10-21-5 HS) | 1 | 1 | |
| 7 | 8ES-12450-01 | .IMPELLER SHAFT ASSY | 1 | 1 | |
| 8 | 98507-06016 | .SCREW, PAN HEAD | 3 | 3 | |
| 9 | 8ES-12459-01 | .GEAR, IMPELLER SHAFT | 1 | 1 | |
| 10 | 93604-16092 | .PIN, DOWEL | 2 | 2 | |
| 11 | 99001-08600 | .CIRCLIP | 2 | 2 | |
| 12 | 8ES-12435-00 | GASKET | 1 | 1 | |
| 13 | 8ES-12434-00 | GASKET | 1 | 1 | |
| 14 | 99530-08012 | PIN, DOWEL | 2 | 2 | |
| 15 | 91317-06040 | BOLT | 4 | 4 | |
| 16 | 91317-06025 | BOLT | 3 | 3 | |
| 17 | 8ES-12436-00 | GEAR, DRIVE | 1 | 1 | |
| 18 | 93306-00006 | BEARING | 1 | 1 | |
| 19 | 93420-26077 | CIRCLIP | 1 | 1 | |

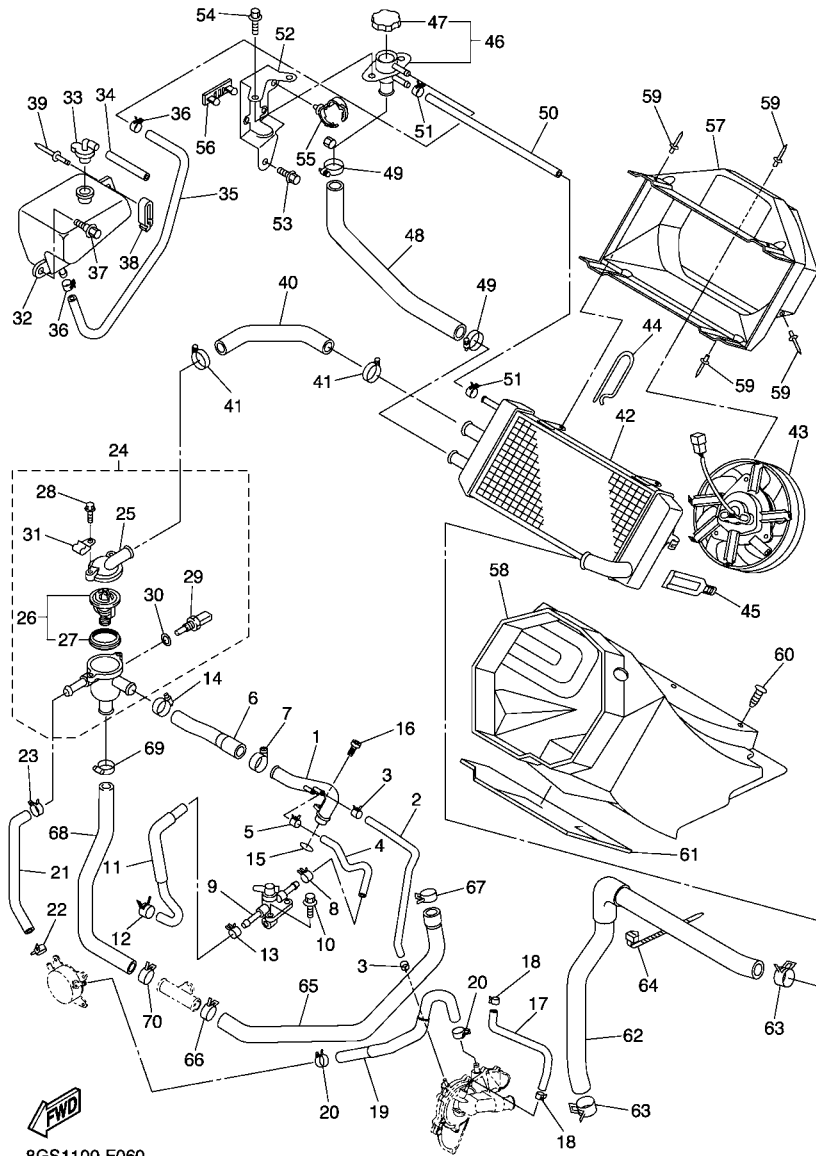

8GS1100-F060

FIG. 6 RADIATOR & HOSE

| REF. NO. | PART NO. | DESCRIPTION | 8GS1 | 8GS2 | REMARKS |
|----------|--------------|--------------------|------|------|---------|
| 1 | 8ES-12482-00 | PIPE 2 | 1 | 1 | |
| 2 | 8ES-12485-00 | PIPE 5 | 1 | 1 | |
| 3 | 90467-11090 | CLIP | 2 | 2 | |
| 4 | 8FN-12577-00 | HOSE 2 | 1 | 1 | |
| 5 | 90467-11090 | CLIP | 1 | 1 | |
| 6 | 8FN-1243E-00 | HOSE 2 | 1 | 1 | |
| 7 | 90450-38040 | HOSE CLAMP ASSY | 1 | 1 | |
| 8 | 90467-11090 | CLIP | 1 | 1 | |
| 9 | 8FW-1249A-00 | COCK ASSY | 1 | 1 | |
| 10 | 95817-06014 | BOLT, FLANGE | 2 | 2 | |
| 11 | 8FN-12579-00 | HOSE 4 | 1 | 1 | |
| 12 | 90467-11090 | CLIP | 1 | 1 | |
| 13 | 90467-11090 | CLIP | 1 | 1 | |
| 14 | 90450-35001 | HOSE CLAMP ASSY | 1 | 1 | |
| 15 | 93210-26006 | O-RING | 1 | 1 | |
| 16 | 91317-06016 | BOLT | 1 | 1 | |
| 17 | 8ES-12578-00 | HOSE 3 | 1 | 1 | |
| 18 | 90467-11090 | CLIP | 2 | 2 | |
| 19 | 8ES-12588-00 | HOSE 5 | 1 | 1 | |
| 20 | 90467-17089 | CLIP | 2 | 2 | |
| 21 | 8FN-12589-00 | HOSE 6 | 1 | 1 | |
| 22 | 90467-17089 | CLIP | 1 | 1 | |
| 23 | 90467-17089 | CLIP | 1 | 1 | |
| 24 | 8FN-12580-00 | JOINT ASSY | 1 | 1 | |
| 25 | 5EB-12413-00 | .COVER, THERMOSTAT | 1 | 1 | |
| 26 | 8FN-12410-00 | .THERMOSTAT ASSY | 1 | 1 | |
| 27 | 8EK-12412-00 | ..SEAL, THERMOSTAT | 1 | 1 | |

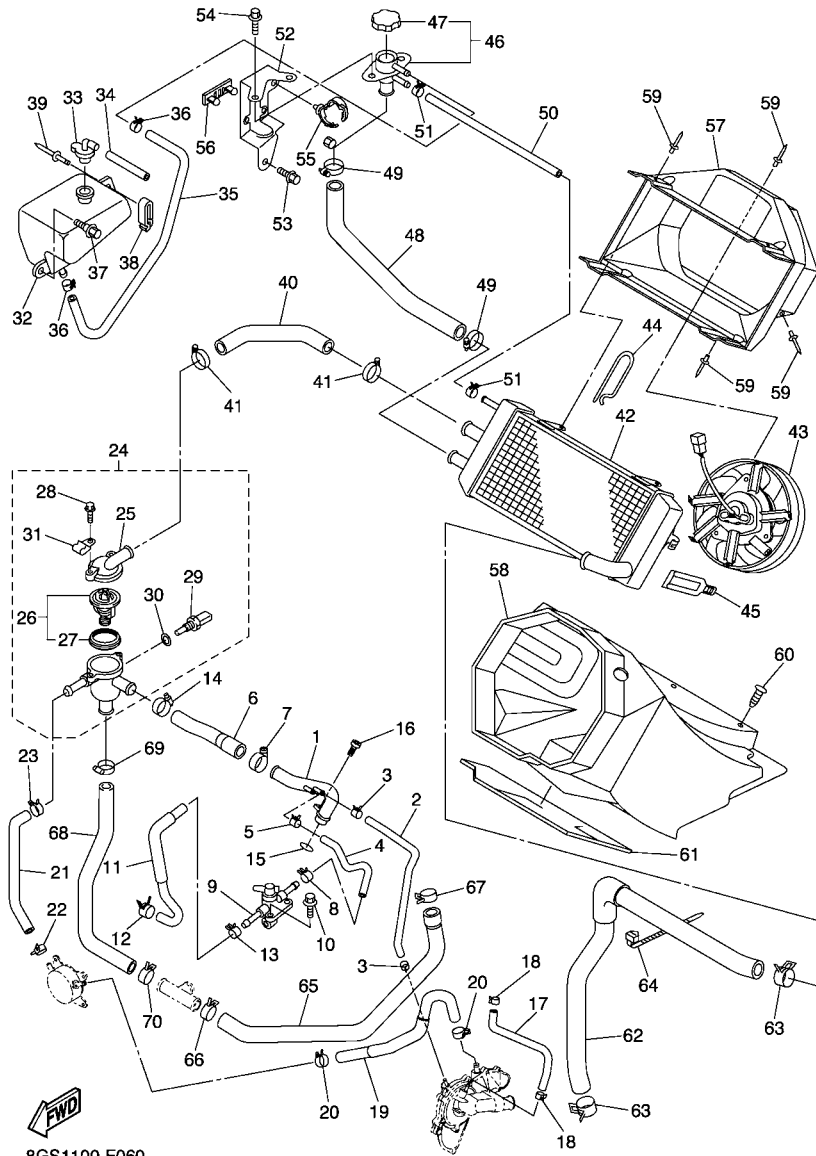

8GS1100-F060

FIG. 6 RADIATOR & HOSE

| REF. NO. | PART NO. | DESCRIPTION | 8GS1 | 8GS2 | | | REMARKS |
|----------|--------------|--------------------|------|------|--|--|---------|
| 28 | 95027-06020 | .BOLT, FLANGE | 2 | 2 | | | |
| 29 | 8CC-85790-01 | .THERMOSENSOR ASSY | 1 | 1 | | | |
| 30 | 90201-12790 | .WASHER, PLATE | 1 | 1 | | | |
| 31 | 90465-06M28 | .CLAMP | 1 | 1 | | | |
| 32 | 8FN-21871-00 | TANK, RECOVERY | 1 | 1 | | | |
| 33 | 89A-21815-00 | CAP | 1 | 1 | | | |
| 34 | 90445-112E0 | HOSE (L70) | 1 | 1 | | | |
| 35 | 90445-120J8 | HOSE (L450) | 1 | 1 | | | |
| 36 | 90467-11032 | CLIP | 2 | 2 | | | |
| 37 | 90149-06148 | SCREW | 2 | 2 | | | |
| 38 | 90465-10048 | CLAMP | 1 | 1 | | | |
| 39 | 90267-48182 | RIVET, BLIND | 1 | 1 | | | |
| 40 | 8FN-1244G-00 | HOSE, 4 | 1 | 1 | | | |
| 41 | 90450-35001 | HOSE CLAMP ASSY | 2 | 2 | | | |
| 42 | 8FN-12460-00 | RADIATOR ASSY | 1 | 1 | | | |
| 43 | 8FN-12405-01 | BLOWER ASSY | 1 | 1 | | | |
| 44 | 8CR-77384-01 | PIN | 1 | 1 | | | |
| 45 | 8FA-2389E-00 | LATCH | 1 | 1 | | | |
| 46 | 8FN-12590-00 | CONDUCTION ASSY | 1 | 1 | | | |
| 47 | 3XP-12462-00 | .CAP, RADIATOR | 1 | 1 | | | |
| 48 | 8FN-1244H-00 | HOSE 5 | 1 | 1 | | | |
| 49 | 90450-28014 | HOSE CLAMP ASSY | 2 | 2 | | | |
| 50 | 90445-120J6 | HOSE (L250) | 1 | 1 | | | |
| 51 | 90467-11032 | CLIP | 2 | 2 | | | |
| 52 | 8FN-1244E-00 | BRACKET 1 | 1 | 1 | | | |
| 53 | 95827-06012 | BOLT, FLANGE | 2 | 2 | | | |
| 54 | 95812-06016 | BOLT, FLANGE | 2 | 2 | | | |

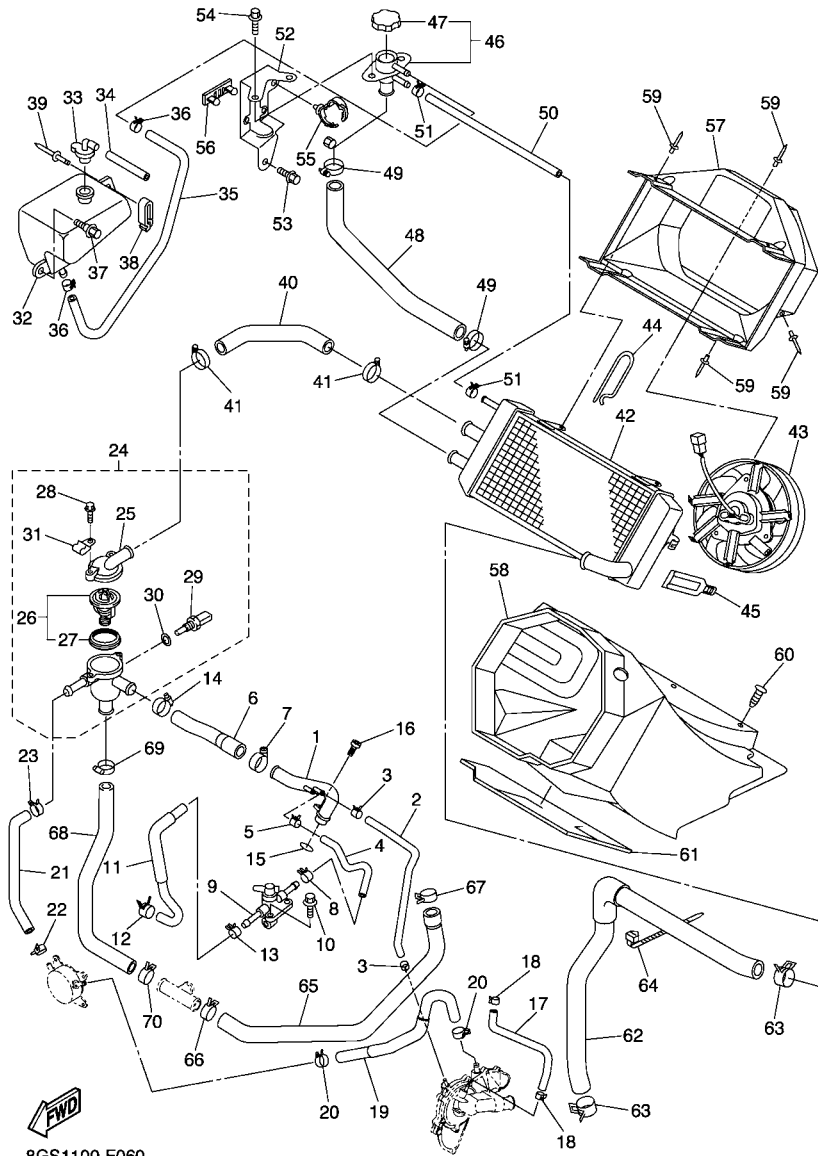

FIG. 6 RADIATOR & HOSE

| REF. NO. | PART NO. | DESCRIPTION | 8GS1 | 8GS2 | REMARKS |
|----------|--------------|------------------|------|------|---------|
| 55 | 90464-20181 | CLAMP | 1 | 1 | |
| 56 | 8FA-83614-00 | BRACKET | 1 | 1 | |
| 57 | 8FN-12467-00 | COVER, RADIATOR | 1 | 1 | |
| 58 | 8FN-21851-00 | DUCT, COOLER | 1 | 1 | |
| 59 | 90267-48141 | RIVET, BLIND | 7 | 7 | |
| 60 | 90269-05055 | RIVET | 6 | 6 | |
| 61 | 8FN-77261-00 | LINING, SHROUD 1 | 1 | 1 | |
| 62 | 8FN-12477-01 | PIPE 7 | 1 | 1 | |
| 63 | 90467-28144 | CLIP | 2 | 2 | |
| 64 | 90460-15126 | CLAMP, HOSE | 1 | 1 | |
| 65 | 8FN-1248A-00 | PIPE 8 | 1 | 1 | |
| 66 | 90467-28046 | CLIP | 1 | 1 | |
| 67 | 90467-310A0 | CLIP | 1 | 1 | |
| 68 | 8FN-1248E-00 | PIPE 9 | 1 | 1 | |
| 69 | 90450-35001 | HOSE CLAMP ASSY | 1 | 1 | |
| 70 | 90467-28144 | CLIP | 1 | 1 | |

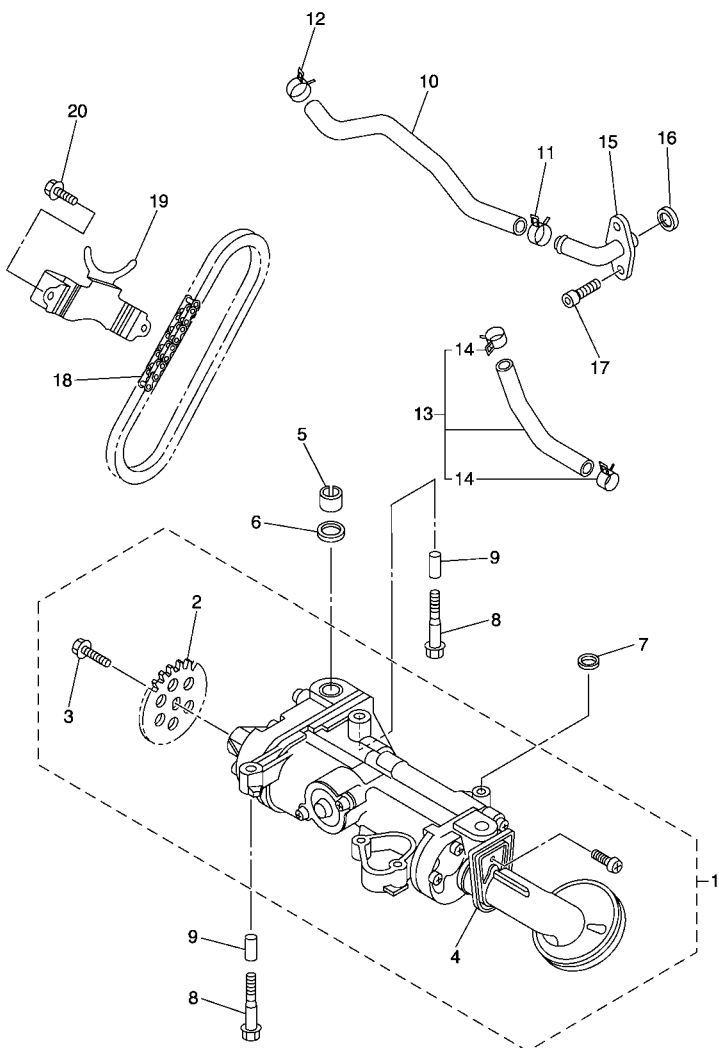
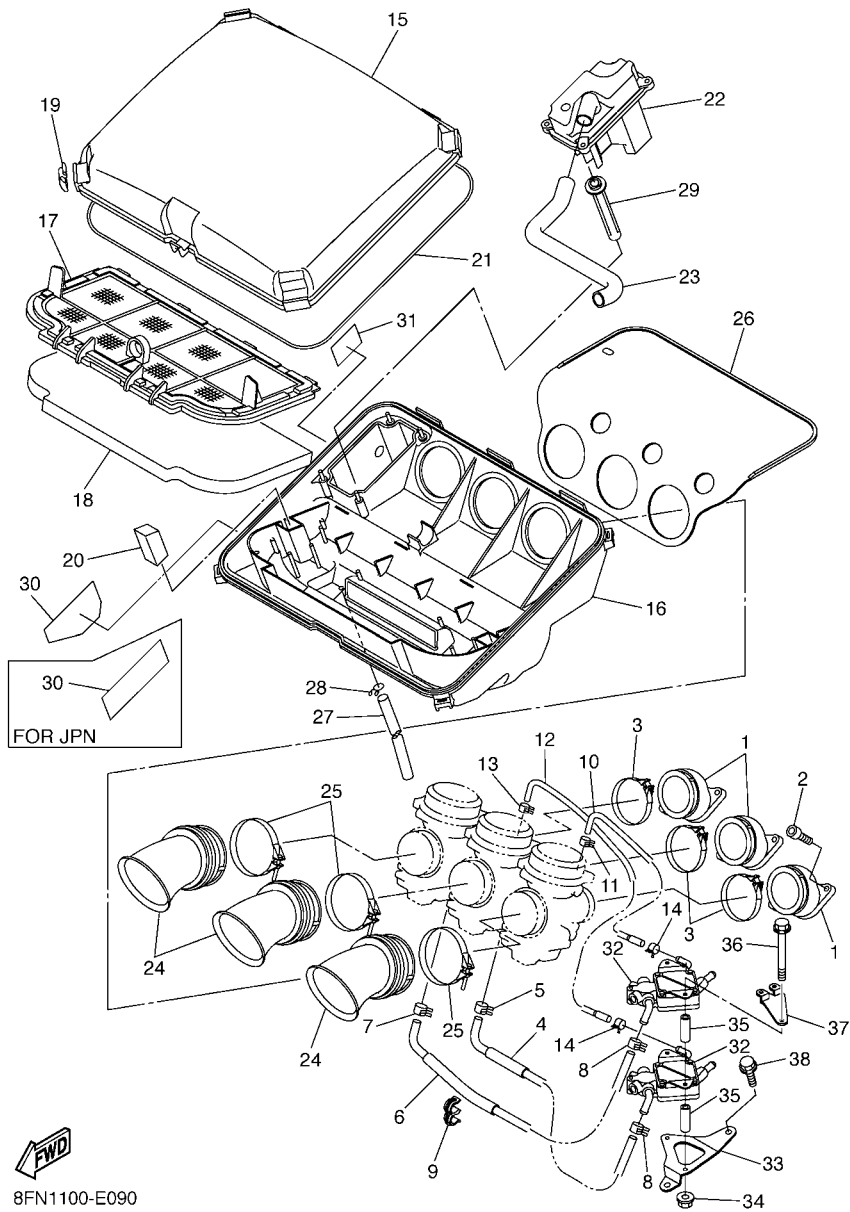

FIG. 7 OIL PUMP

| REF. NO. | PART NO. | DESCRIPTION | 8GS1 | 8GS2 | | | | REMARKS |
|----------|--------------|-------------------------|------|------|--|--|--|---------|
| 1 | 8ES-13300-00 | OIL PUMP ASSY | 1 | 1 | | | | |
| 2 | 4XV-13355-00 | .SPROCKET, DRIVEN | 1 | 1 | | | | |
| 3 | 90105-06066 | .BOLT, FLANGE | 1 | 1 | | | | |
| 4 | 8ES-13427-00 | .SPACER, STRAINER | 1 | 1 | | | | |
| 5 | 8ES-13284-00 | PIPE | 1 | 1 | | | | |
| 6 | 93210-18322 | O-RING | 1 | 1 | | | | |
| 7 | 93210-14579 | O-RING | 1 | 1 | | | | |
| 8 | 95817-06040 | BOLT, FLANGE | 5 | 5 | | | | |
| 9 | 91808-22019 | PIN, DOWEL | 2 | 2 | | | | |
| 10 | 8FN-13464-00 | HOSE, OIL 1 | 1 | 1 | | | | |
| 11 | 90467-22097 | CLIP | 1 | 1 | | | | |
| 12 | 90467-22097 | CLIP | 1 | 1 | | | | |
| 13 | 8FN-1319B-01 | HOSE SUB-ASSY., 2 | 1 | 1 | | | | |
| 14 | 90467-22097 | .CLIP | 2 | 2 | | | | |
| 15 | 8ES-13115-00 | CONNECTOR, SUCTION PIPE | 1 | 1 | | | | |
| 16 | 93210-16629 | O-RING | 1 | 1 | | | | |
| 17 | 91317-06016 | BOLT | 2 | 2 | | | | |
| 18 | 94580-25064 | CHAIN | 1 | 1 | | | | |
| 19 | 8ES-13898-00 | HOLDER | 1 | 1 | | | | |
| 20 | 95817-06012 | BOLT, FLANGE | 2 | 2 | | | | |



8GS1100-F070



8FN1100-E090

FIG. 9 INTAKE

| REF. NO. | PART NO. | DESCRIPTION | 8GS1 | 8GS2 | REMARKS |
|----------|--------------|-----------------------|------|------|---------|
| 1 | 8ES-13586-10 | JOINT, CARBURETOR 1 | 3 | 3 | |
| 2 | 91317-06020 | BOLT | 6 | 6 | |
| 3 | 90450-57007 | HOSE CLAMP ASSY | 3 | 3 | |
| 4 | 8ES-14294-00 | HOSE | 1 | 1 | |
| 5 | 90467-11028 | CLIP | 1 | 1 | |
| 6 | 8ES-14298-00 | PIPE | 1 | 1 | |
| 7 | 90467-11028 | CLIP | 1 | 1 | |
| 8 | 90467-11028 | CLIP | 2 | 2 | |
| 9 | 90464-13194 | CLAMP | 1 | 1 | |
| 10 | 8ES-13895-00 | HOSE, AIR | 1 | 1 | |
| 11 | 90467-08092 | CLIP | 1 | 1 | |
| 12 | 8ES-13892-00 | HOSE, AIR 2 | 1 | 1 | |
| 13 | 90467-08092 | CLIP | 1 | 1 | |
| 14 | 90467-09026 | CLIP | 2 | 2 | |
| 15 | 8ES-14431-00 | SILENCER, INTAKE 1 | 1 | 1 | |
| 16 | 8ES-14441-00 | SILENCER, INTAKE 2 | 1 | 1 | |
| 17 | 8FN-14472-00 | PLATE, ELEMENT | 1 | 1 | |
| 18 | 8ES-14451-00 | ELEMENT, AIR CLEANER | 1 | 1 | |
| 19 | 8FA-14436-00 | HOOK | 4 | 4 | |
| 20 | 8ES-14425-00 | DAMPER 1 | 2 | 2 | |
| 21 | 8ES-14452-00 | SEAL | 1 | 1 | |
| 22 | 8ES-1441A-00 | COVER, CLEANER CASE 1 | 1 | 1 | |
| 23 | 8ES-14419-00 | PIPE | 1 | 1 | |
| 24 | 8ES-14453-00 | JOINT, AIR CLEANER 1 | 3 | 3 | |
| 25 | 90450-67001 | HOSE CLAMP ASSY | 3 | 3 | |
| 26 | 8ES-14283-00 | COVER, CARBURETOR 1 | 1 | 1 | |
| 27 | 90445-11M52 | HOSE (L150) | 1 | 1 | |

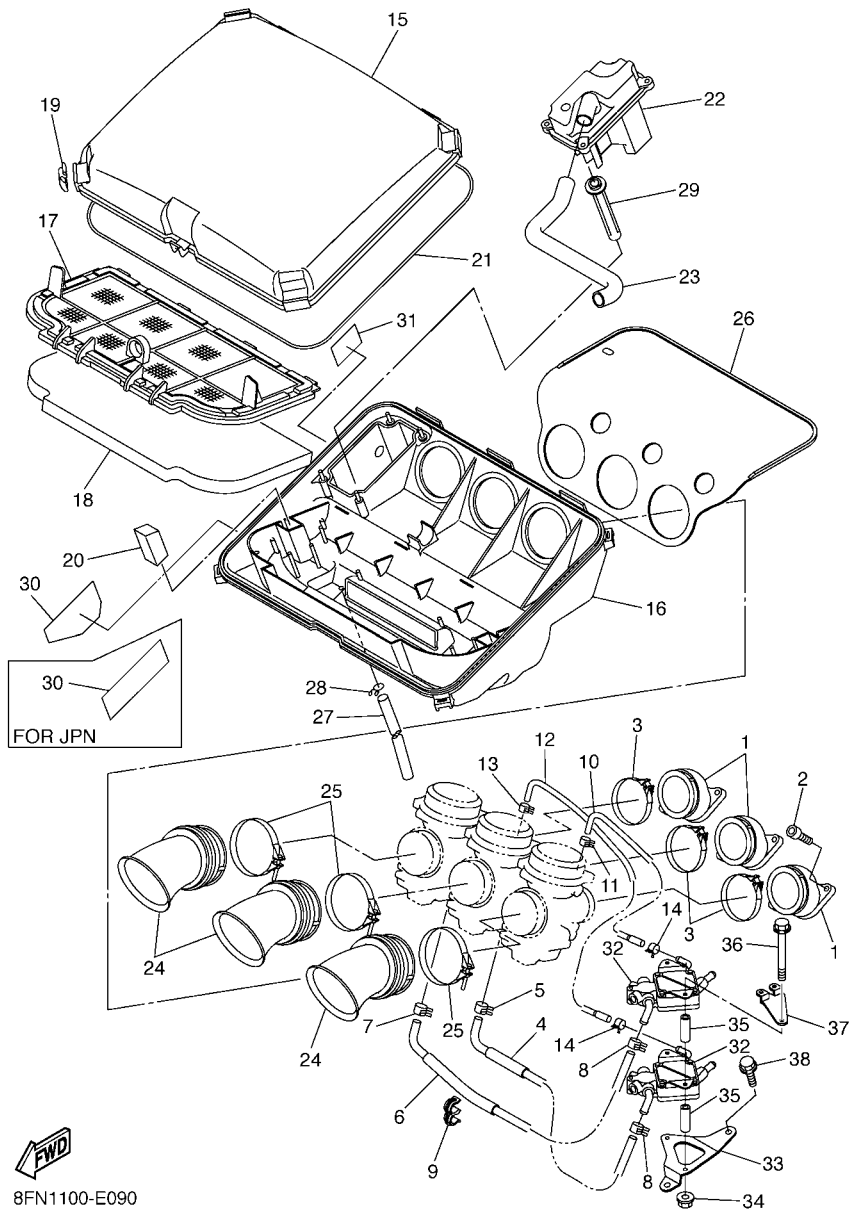

8FN1100-E090

FIG. 9 INTAKE

| REF. NO. | PART NO. | DESCRIPTION | 8GS1 | 8GS2 | | REMARKS |
|----------|--------------|--------------------|------|------|--|----------------|
| 28 | 90467-10041 | CLIP | 1 | 1 | | |
| 29 | 8ES-14148-00 | PIPE | 1 | 1 | | |
| 30 | 8ES-14488-00 | LABEL, CAUTION | 1 | | | |
| | 8ES-14488-20 | LABEL, CAUTION | | 1 | | UR FOR EUR,RUS |
| | 8ES-14488-10 | LABEL, CAUTION | | 1 | | UR FOR JPN |
| 31 | 8ES-14427-00 | LABEL, INSTRUCTION | 1 | 1 | | |
| 32 | 8FA-13910-00 | FUEL PUMP ASSY | 2 | 2 | | |
| 33 | 8FA-24491-00 | BRACKET, FUEL PUMP | 1 | 1 | | |
| 34 | 95707-06500 | NUT, FLANGE | 2 | 2 | | |
| 35 | 90387-065V0 | COLLAR | 4 | 4 | | |
| 36 | 95027-06085 | BOLT, FLANGE | 2 | 2 | | |
| 37 | 8FN-12443-00 | STAY | 1 | 1 | | |
| 38 | 95827-06016 | BOLT, FLANGE | 2 | 2 | | |

FIG. 10 CARBURETOR

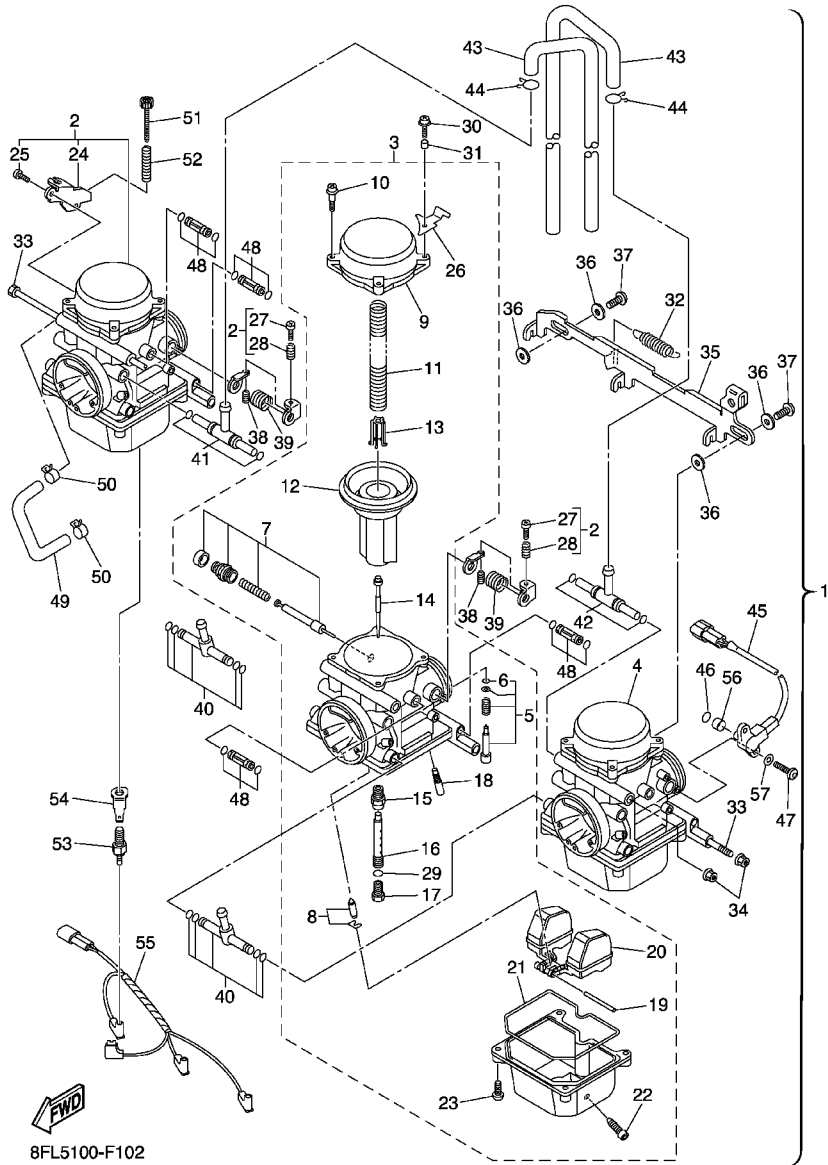

8FL5100-F102

| REF. NO. | PART NO. | DESCRIPTION | 8GS1 | 8GS2 | REMARKS |
|----------|--------------|-------------------------|------|------|---------|
| 1 | 8ES-14900-02 | CARBURETOR ASSY | 1 | 1 | |
| 2 | 8ES-14901-01 | .CARBURETOR ASSY 1 | 1 | 1 | |
| 3 | 8ES-14902-01 | .CARBURETOR ASSY 2 | 1 | 1 | |
| 4 | 8ES-14903-01 | .CARBURETOR ASSY 3 | 1 | 1 | |
| 5 | 8ES-14105-00 | ..PILOT SCREW SET | 1 | 1 | |
| 6 | 8ES-14147-00 | ..O-RING | 1 | 1 | |
| 7 | 8ES-1410A-00 | ..STARTER SET | 1 | 1 | |
| 8 | 8ES-14107-00 | ..NEEDLE VALVE SET | 1 | 1 | |
| 9 | 8ES-14958-00 | ..COVER, DIAPHRAGM | 1 | 1 | |
| 10 | 4JH-14216-00 | ..SCREW | 4 | 4 | #1,3 |
| | 4JH-14216-00 | ..SCREW | 3 | 3 | #2 |
| 11 | 8ES-14933-00 | ..SPRING, DIAPHRAGM | 1 | 1 | |
| 12 | 8ES-14940-00 | ..DIAPHRAGM ASSY | 1 | 1 | |
| 13 | 4JH-14936-00 | ..SEAT, SPRING | 1 | 1 | |
| 14 | 8ES-14916-00 | ..NEEDLE | 1 | 1 | |
| 15 | 8ES-14947-00 | ..JET, NEEDLE | 1 | 1 | |
| 16 | 8ES-1414G-00 | ..PIPE, MAIN BLEED | 1 | 1 | |
| 17 | 3TJ-14943-87 | ..JET, MAIN (#148) | 1 | 1 | STD |
| | 3TJ-14943-36 | ..JET, MAIN (#145) | 1 | 1 | AP |
| | 3TJ-14943-37 | ..JET, MAIN (#150) | 1 | 1 | AP |
| 18 | 8ES-14948-05 | ..JET (#45) | 1 | 1 | STD |
| | 8ES-14948-03 | ..JET (#40) | 1 | 1 | AP |
| | 8ES-14948-06 | ..JET (#48) | 1 | 1 | AP |
| | 8ES-14948-07 | ..JET (#50) | 1 | 1 | AP |
| 19 | 676-14548-00 | ..PIN, FLOAT ARM | 1 | 1 | |
| 20 | 8ES-14985-00 | ..FLOAT | 1 | 1 | |
| 21 | 8ES-14984-00 | ..GASKET, FLOAT CHAMBER | 1 | 1 | |

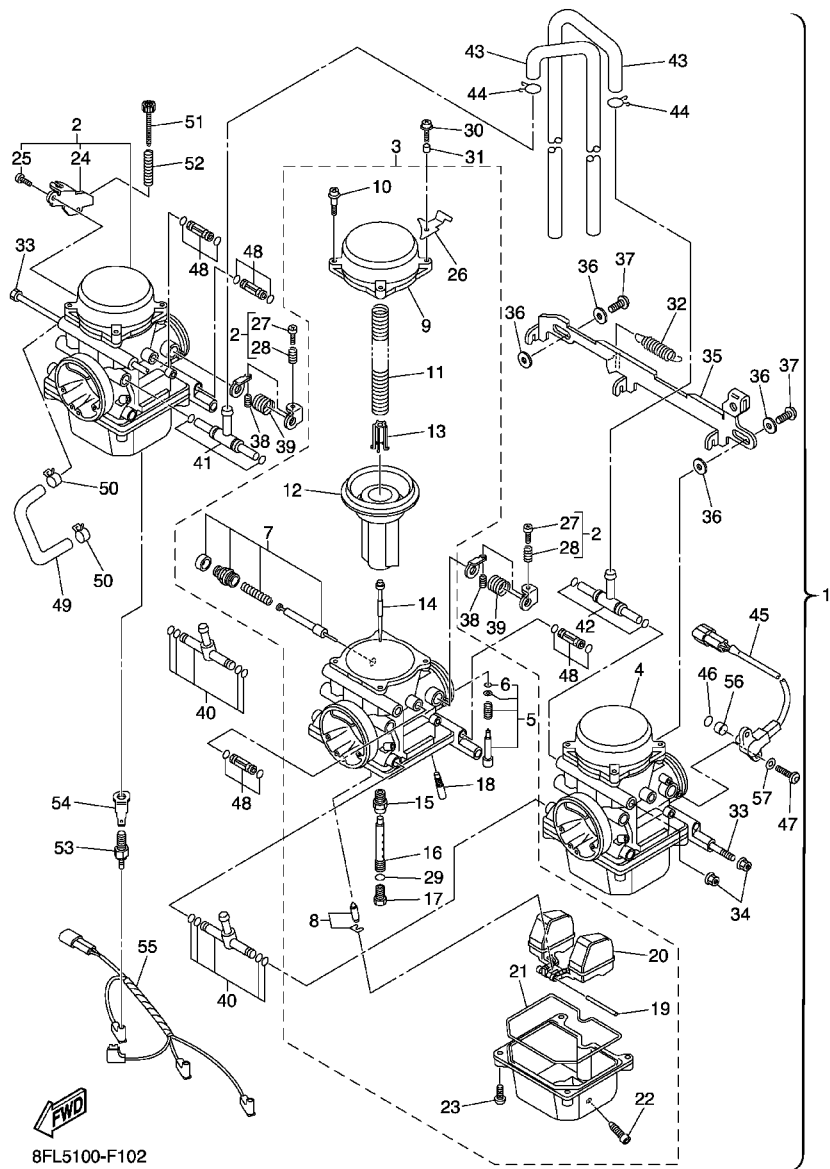

8FL5100-F102

FIG. 10 CARBURETOR

| REF. NO. | PART NO. | DESCRIPTION | 8GS1 | 8GS2 | REMARKS |
|----------|--------------|------------------------|------|------|---------|
| 22 | 3TJ-14191-40 | ..PLUG, DRAIN | 1 | 1 | |
| 23 | 98502-04014 | ..SCREW, PAN HEAD | 4 | 4 | |
| 24 | 8ES-14926-01 | ..BRACKET, THROTTLE 1 | 1 | 1 | #1 |
| 25 | 8ES-14592-00 | ..SCREW | 1 | 1 | #1 |
| 26 | 4TV-14926-00 | ..BRACKET, THROTTLE 1 | 1 | 1 | #2 |
| 27 | 4JH-14121-00 | ..SCREW, THROTTLE STOP | 1 | 1 | #1,2 |
| 28 | 7A9-14555-00 | ..SPRING | 1 | 1 | #1,2 |
| 29 | 8ES-14561-00 | ..O-RING | 1 | 1 | |
| 30 | 8ES-14565-00 | .SCREW | 1 | 1 | |
| 31 | 4JH-14264-00 | .COLLAR | 1 | 1 | |
| 32 | 8ES-14935-00 | .SPRING | 1 | 1 | |
| 33 | 8ES-14162-00 | .BOLT, HOLDING | 2 | 2 | |
| 34 | 4JH-14358-00 | .NUT | 2 | 2 | |
| 35 | 8ES-14965-00 | .LEVER, STARTER | 1 | 1 | |
| 36 | 8ES-14578-00 | .COLLAR | 4 | 4 | |
| 37 | 8ES-14567-00 | .SCREW | 2 | 2 | |
| 38 | 4YR-14133-00 | .SPRING, THROTTLE STOP | 2 | 2 | |
| 39 | 4JH-14487-00 | .SPRING | 2 | 2 | |
| 40 | 8ES-14295-00 | .PIPE, FUEL | 2 | 2 | |
| 41 | 8ES-13815-00 | .JOINT 1 | 1 | 1 | |
| 42 | 8ES-13816-00 | .JOINT 2 | 1 | 1 | |
| 43 | 8ES-14197-01 | .PIPE | 2 | 2 | |
| 44 | 3TJ-14937-40 | .CLIP | 2 | 2 | |
| 45 | 8ES-85885-01 | .THROTTLE SENSOR ASSY | 1 | 1 | |
| 46 | 4TV-14562-00 | .O-RING | 1 | 1 | |
| 47 | 4YR-14216-00 | .SCREW | 2 | 2 | |
| 48 | 8ES-14454-00 | .JOINT | 4 | 4 | |

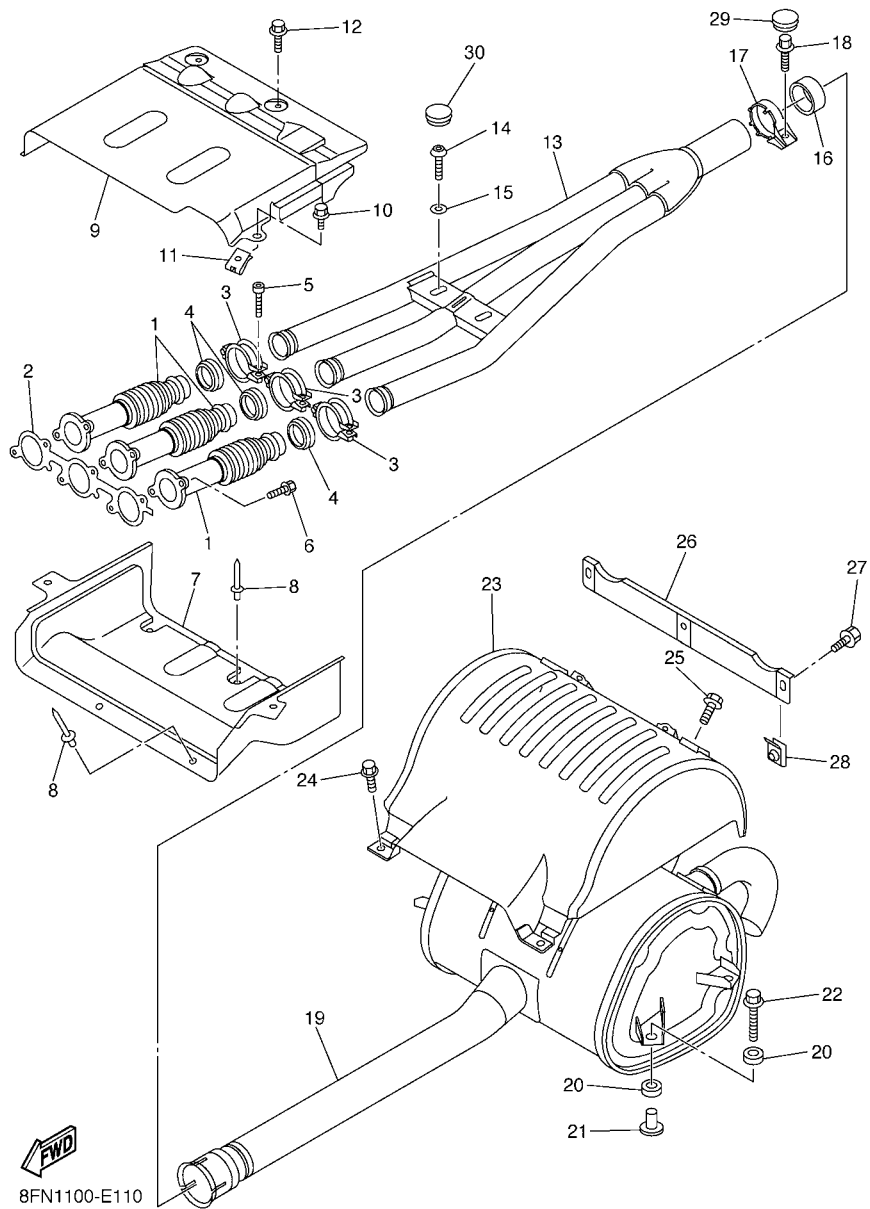

FIG. 11 EXHAUST

| REF. NO. | PART NO. | DESCRIPTION | 8GS1 | 8GS2 | REMARKS |
|----------|--------------|----------------------|------|------|---------|
| 1 | 8ES-14615-00 | JOINT, EXHAUST 1 | 3 | 3 | |
| 2 | 8ES-14613-00 | GASKET, EXHAUST PIPE | 1 | 1 | |
| 3 | 8FA-14715-00 | BAND, MUFFLER | 3 | 3 | |
| 4 | 8FA-14623-00 | GASKET, EXHAUST PIPE | 3 | 3 | |
| 5 | 91317-06030 | BOLT | 3 | 3 | |
| 6 | 95027-08020 | BOLT, FLANGE | 6 | 6 | |
| 7 | 8ES-14627-00 | COVER, EXHAUST | 1 | 1 | |
| 8 | 90267-47195 | RIVET, BLIND | 3 | 3 | |
| 9 | 8FN-14637-00 | EXHAUST COVER ASS'Y | 1 | 1 | |
| 10 | 95817-06008 | BOLT, FLANGE | 2 | 2 | |
| 11 | 90183-060A0 | NUT, SPRING | 2 | 2 | |
| 12 | 95817-06016 | BOLT, FLANGE | 2 | 2 | |
| 13 | 8ES-14610-00 | EXHAUST PIPE ASSY 1 | 1 | 1 | |
| 14 | 92017-08025 | BOLT, BUTTON HEAD | 2 | 2 | |
| 15 | 92990-08200 | WASHER, PLAIN | 2 | 2 | |
| 16 | 8FA-14714-10 | GASKET, MUFFLER | 1 | 1 | |
| 17 | 8FA-14788-00 | BAND, SILENCER | 1 | 1 | |
| 18 | 95817-08020 | BOLT, FLANGE | 1 | 1 | |
| 19 | 8FN-14750-00 | SILENCER ASSY | 1 | 1 | |
| 20 | 8FA-14737-00 | DAMPER, MUFFLER | 8 | 8 | |
| 21 | 90387-08071 | COLLAR | 4 | 4 | |
| 22 | 90119-08062 | BOLT, WITH WASHER | 4 | 4 | |
| 23 | 8ES-14708-01 | PROTECTOR ASSY | 1 | 1 | |
| 24 | 90119-06170 | BOLT, WITH WASHER | 2 | 2 | |
| 25 | 95817-06008 | BOLT, FLANGE | 2 | 2 | |
| 26 | 8ES-1478N-00 | PLATE, 8 | 1 | 1 | |
| 27 | 95817-06008 | BOLT, FLANGE | 3 | 3 | |

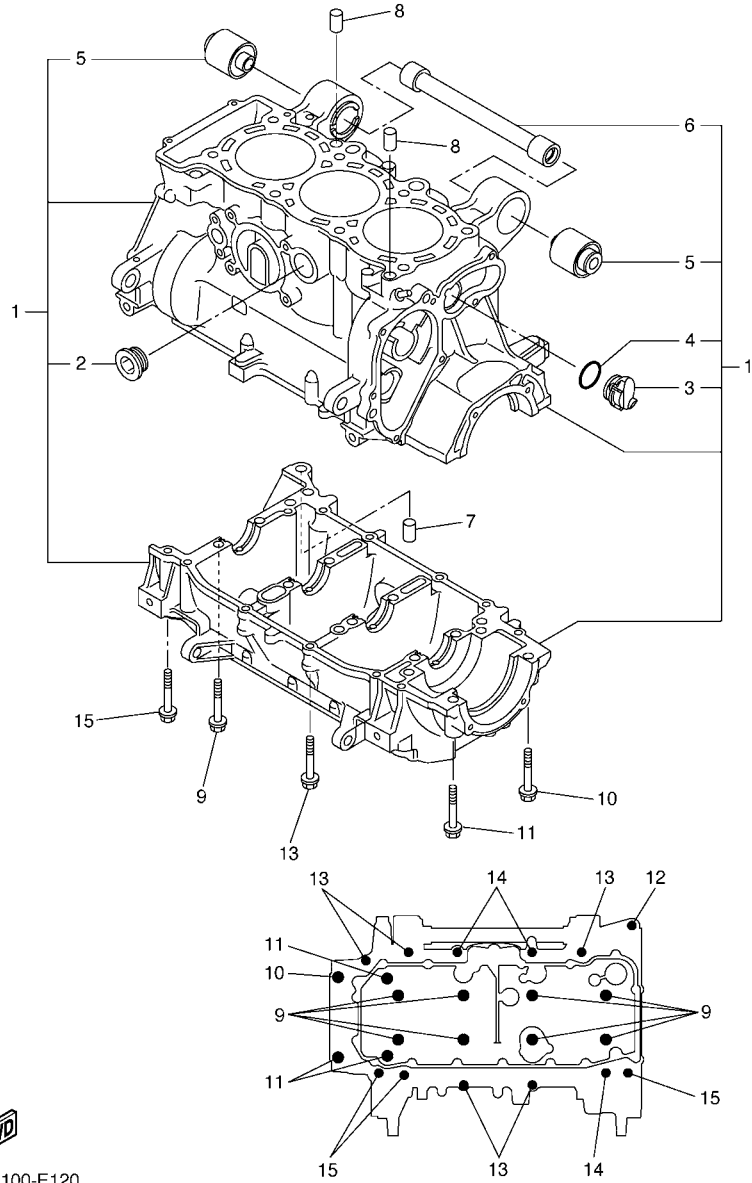

FIG. 12 CRANKCASE

| REF. NO. | PART NO. | DESCRIPTION | 8GS1 | 8GS2 | REMARKS |
|----------|--------------|-----------------------|------|------|---------|
| 1 | 8ES-W1510-02 | CRANKCASE ASSY | 1 | 1 | |
| 2 | 90340-27001 | .PLUG, STRAIGHT SCREW | 1 | 1 | |
| 3 | 8ES-15167-00 | .PLUG, BLIND 1 | 1 | 1 | |
| 4 | 93210-24709 | .O-RING | 1 | 1 | |
| 5 | 8FA-2139X-00 | .DAMPER | 2 | 2 | |
| 6 | 8ES-21459-00 | .SPACER | 1 | 1 | |
| 7 | 99530-10014 | PIN, DOWEL | 1 | 1 | |
| 8 | 99530-10114 | PIN, DOWEL | 2 | 2 | |
| 9 | 90119-09004 | BOLT, WITH WASHER | 8 | 8 | |
| 10 | 95817-08055 | BOLT, FLANGE | 1 | 1 | |
| 11 | 95817-08070 | BOLT, FLANGE | 3 | 3 | |
| 12 | 90109-06069 | BOLT | 1 | 1 | |
| 13 | 95817-06055 | BOLT, FLANGE | 5 | 5 | |
| 14 | 95817-06080 | BOLT, FLANGE | 3 | 3 | |
| 15 | 90105-06058 | BOLT, FLANGE | 3 | 3 | |



8FJ3100-E120

FIG. 13 CRANKCASE COVER 1

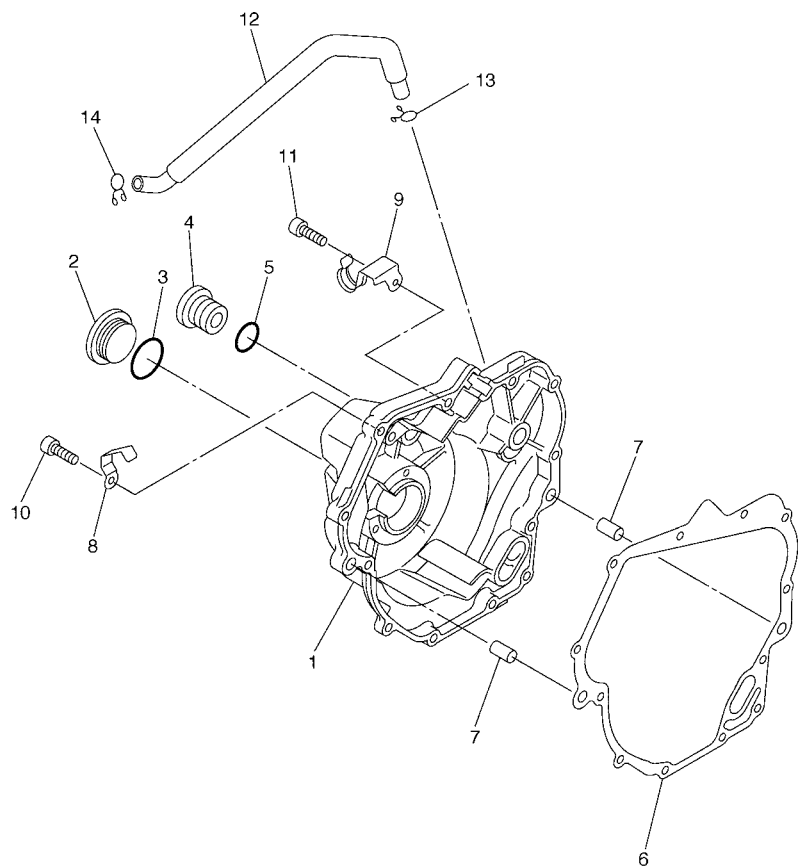

| REF. NO. | PART NO. | DESCRIPTION | 8GS1 | 8GS2 | | | | REMARKS |
|----------|--------------|---------------------------|------|------|--|--|--|---------|
| 1 | 8ES-15421-00 | COVER, CRANKCASE 2 | 1 | 1 | | | | |
| 2 | 90340-32080 | PLUG, STRAIGHT SCREW | 1 | 1 | | | | |
| 3 | 93210-32172 | O-RING | 1 | 1 | | | | |
| 4 | 90340-14117 | PLUG, STRAIGHT SCREW | 1 | 1 | | | | |
| 5 | 93210-14369 | O-RING | 1 | 1 | | | | |
| 6 | 8ES-15461-01 | GASKET, CRANKCASE COVER 2 | 1 | 1 | | | | |
| 7 | 99530-08012 | PIN, DOWEL | 2 | 2 | | | | |
| 8 | 90462-08225 | CLAMP | 1 | 1 | | | | |
| 9 | 90465-10038 | CLAMP | 1 | 1 | | | | |
| 10 | 90109-06015 | BOLT | 11 | 11 | | | | |
| 11 | 90110-06060 | BOLT, HEXAGON SOCKET HEAD | 1 | 1 | | | | |
| 12 | 8ES-1531A-00 | HOSE, BREATHER 1 | 1 | 1 | | | | |
| 13 | 90467-10041 | CLIP | 1 | 1 | | | | |
| 14 | 90467-11019 | CLIP | 1 | 1 | | | | |
| | | | | | | | | |
| | | | | | | | | |
| | | | | | | | | |
| | | | | | | | | |



8ES1100-D130

FIG. 14 STARTER

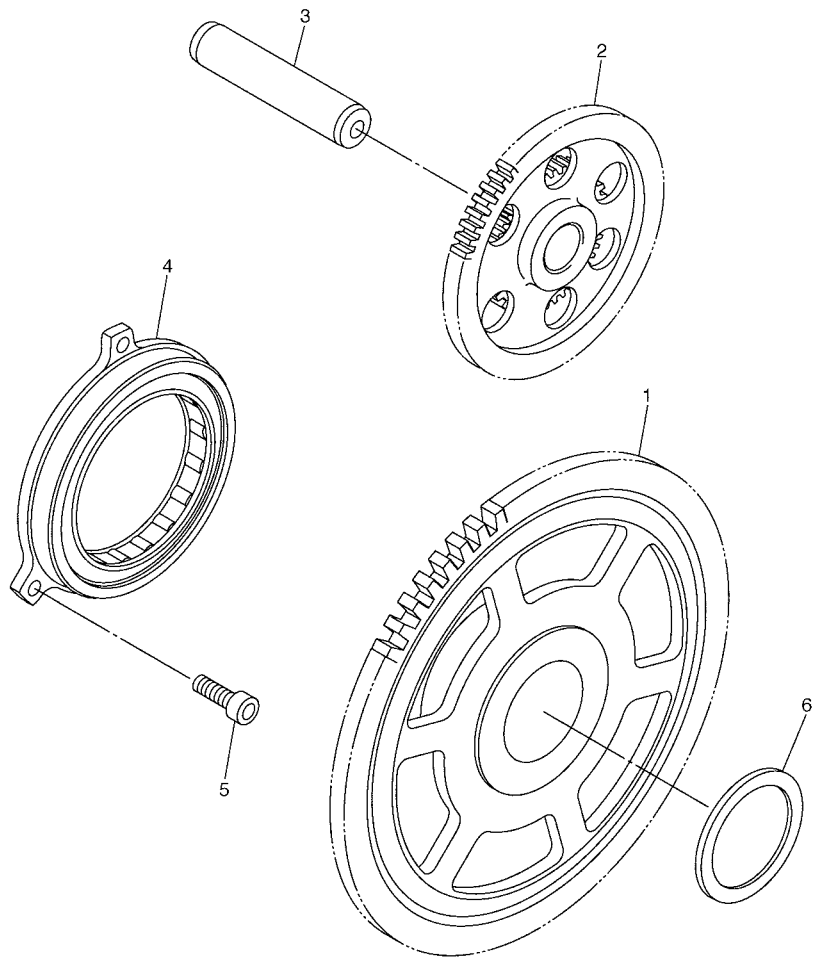

| REF. NO. | PART NO. | DESCRIPTION | 8GS1 | 8GS2 | | | | REMARKS |
|----------|--------------|---------------------------|------|------|--|--|--|---------|
| 1 | 8FA-15515-00 | GEAR 3 | 1 | 1 | | | | |
| 2 | 8ES-15512-00 | GEAR, IDLER 1 | 1 | 1 | | | | |
| 3 | 8ES-15521-00 | SHAFT 1 | 1 | 1 | | | | |
| 4 | 8ES-15590-00 | STARTER ONE-WAY ASSY | 1 | 1 | | | | |
| 5 | 90110-06004 | BOLT, HEXAGON SOCKET HEAD | 3 | 3 | | | | |
| 6 | 90201-30013 | WASHER, PLATE | 1 | 1 | | | | |
| | | | | | | | | |
| | | | | | | | | |
| | | | | | | | | |
| | | | | | | | | |
| | | | | | | | | |
| | | | | | | | | |
| | | | | | | | | |

 8ES1100-D140

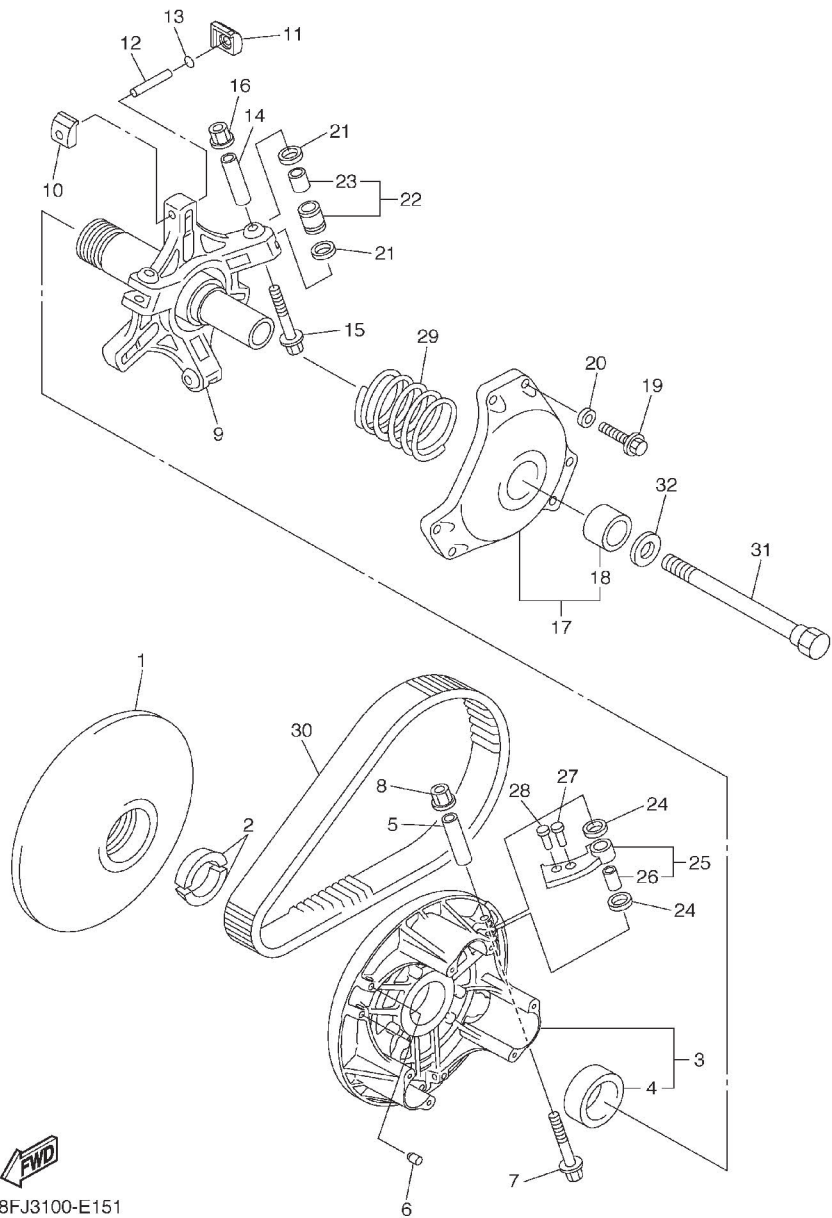

8FJ3100-E151

FIG. 15 PRIMARY SHEAVE

| REF. NO. | PART NO. | DESCRIPTION | 8GS1 | 8GS2 | | REMARKS |
|----------|--------------|------------------------------|------|------|--|---------|
| 1 | 8FA-17611-00 | SHEAVE, PRIMARY FIXED | 1 | 1 | | |
| 2 | 8V0-17639-00 | STOPPER | 2 | 2 | | |
| 3 | 8FP-17620-00 | PRIMARY SLIDING SHEAVE COMP. | 1 | 1 | | |
| 4 | 90384-41242 | .BUSH, BIMETAL FORMED | 1 | 1 | | |
| 5 | 90387-0514T | COLLAR | 3 | 3 | | |
| 6 | 90113-05053 | BOLT, SET | 6 | 6 | | |
| 7 | 90105-05644 | BOLT, FLANGE | 3 | 3 | | |
| 8 | 95607-05200 | NUT, U FLANGE | 3 | 3 | | |
| 9 | 8GS-17640-00 | SPIDER COMPLETE | 1 | 1 | | |
| 10 | 8BW-17653-00 | SLIDER | 3 | 3 | | |
| 11 | 8ES-17653-00 | SLIDER | 3 | 3 | | |
| 12 | 91609-50032 | PIN, SPRING | 3 | 3 | | |
| 13 | 8ES-17655-00 | DAMPER, SLIDER | 3 | 3 | | |
| 14 | 90387-0514U | COLLAR | 3 | 3 | | |
| 15 | 90105-05644 | BOLT, FLANGE | 3 | 3 | | |
| 16 | 95607-05200 | NUT, U FLANGE | 3 | 3 | | |
| 17 | 8DF-17630-00 | PRIMARY SHEAVE CAP COMP. | 1 | 1 | | |
| 18 | 90380-28237 | .BUSH, SOLID | 1 | 1 | | |
| 19 | 97017-06030 | BOLT | 6 | 6 | | |
| 20 | 92907-06600 | WASHER, PLATE | 6 | 6 | | |
| 21 | 90202-09227 | WASHER, PLATE | 6 | 6 | | |
| 22 | 8FG-17624-20 | ROLLER, COMP | 3 | 3 | | |
| 23 | 90386-09001 | .BUSH | 1 | 1 | | |
| 24 | 90202-08204 | WASHER, PLATE | 6 | 6 | | |
| 25 | 8FN-17605-00 | WEIGHT COMP | 3 | 3 | | |
| 26 | 90386-08002 | .BUSH | 1 | 1 | | |
| 27 | 90269-06006 | RIVET (ST17.2) | 3 | 3 | | IN |

C10

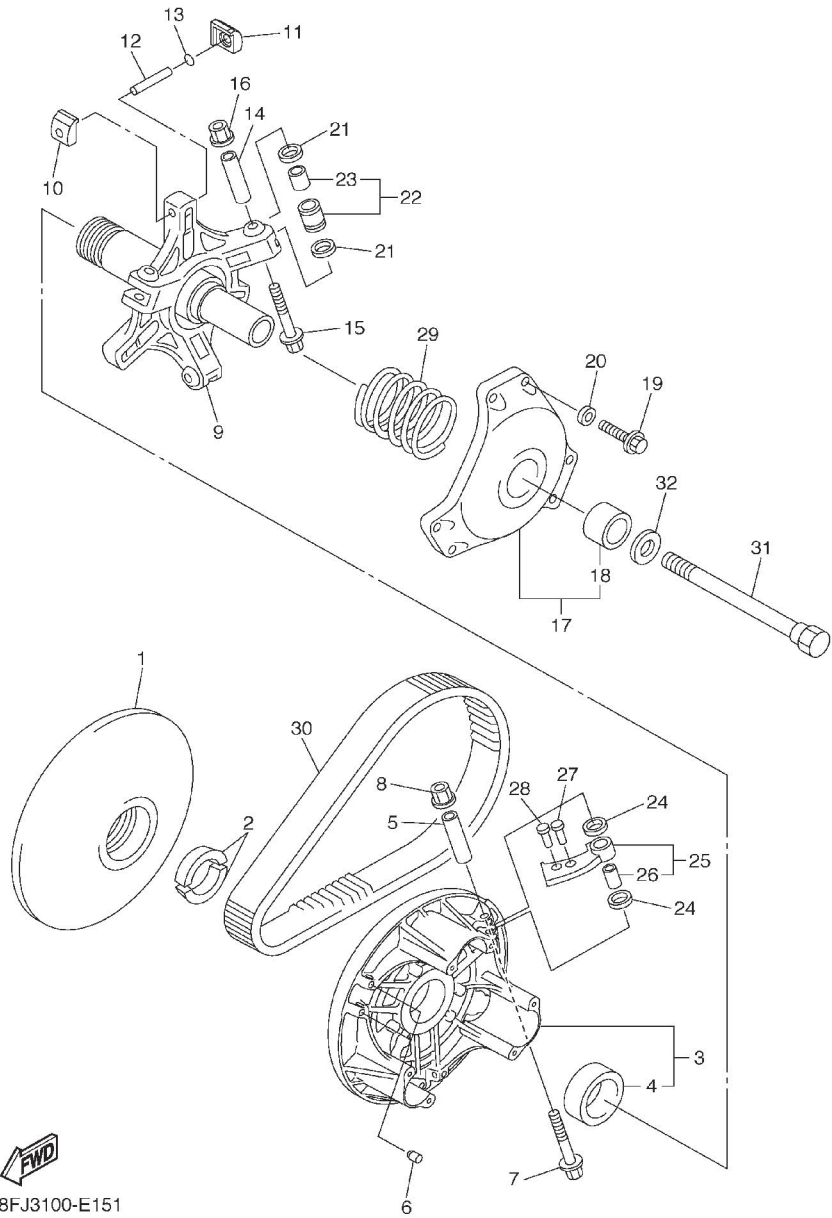

8FJ3100-E151

FIG. 15 PRIMARY SHEAVE

| REF. NO. | PART NO. | DESCRIPTION | 8GS1 | 8GS2 | | REMARKS |
|----------|--------------|-------------------------------|------|------|--|---------|
| 28 | 90261-06033 | RIVET, COUNTERSUNK (ST17.2MM) | 3 | 3 | | OUT |
| 29 | 90501-550A3 | SPRING, COMPRESSION | 1 | 1 | | |
| 30 | 8GS-17641-00 | V-BELT | 1 | 1 | | |
| 31 | 8V0-17647-00 | BOLT (L=156.5MM) | 1 | 1 | | |
| 32 | 92907-16100 | WASHER | 1 | 1 | | |
| | | | | | | |
| | | | | | | |
| | | | | | | |
| | | | | | | |
| | | | | | | |
| | | | | | | |
| | | | | | | |

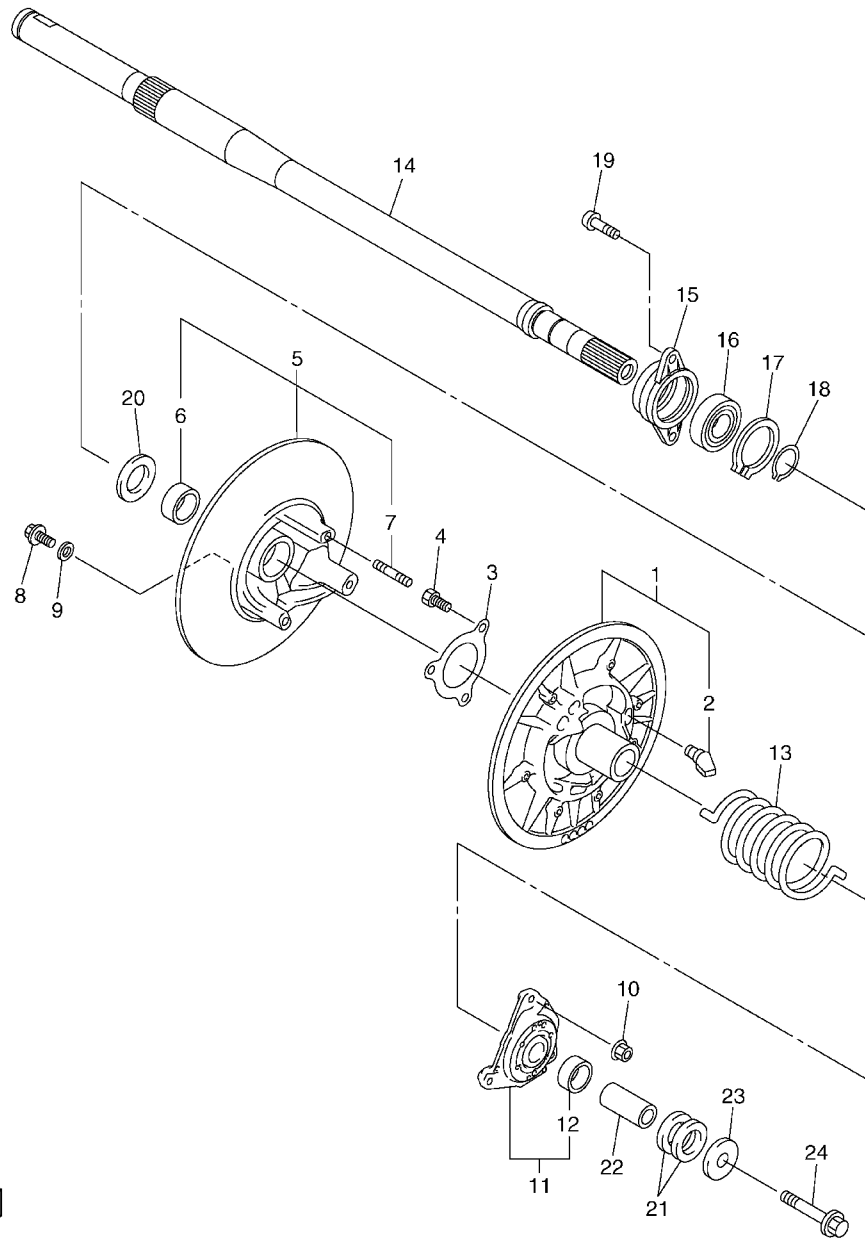

FIG. 16 SECONDARY SHEAVE

| REF. NO. | PART NO. | DESCRIPTION | 8GS1 | 8GS2 | REMARKS |
|----------|--------------|------------------------------|------|------|---------|
| 1 | 8CR-17660-20 | SECONDARY FIXED SHEAVE COMP. | 1 | 1 | |
| 2 | 8AV-17688-10 | .SHOE, RAMP | 3 | 3 | |
| 3 | 8BV-17656-00 | STOPPER, HOLDER | 1 | 1 | |
| 4 | 90154-06062 | SCREW, BINDING | 3 | 3 | |
| 5 | 8BU-17670-20 | SECONDARY SLIDING SHEAVE | 1 | 1 | |
| 6 | 90384-38243 | .BUSH, BIMETAL FORMED | 1 | 1 | |
| 7 | 95617-08630 | .BOLT, STUD | 3 | 3 | |
| 8 | 90105-06734 | BOLT, FLANGE | 3 | 3 | |
| 9 | 90201-06037 | WASHER, PLATE (T=1.0) | 3 | 3 | UR UN |
| | 90201-061H1 | WASHER, PLATE (T=0.5) | 3 | 3 | UR UN |
| 10 | 90179-08655 | NUT | 3 | 3 | |
| 11 | 8FN-17604-90 | SEAT SPRING SET | 1 | 1 | |
| 12 | 90384-38243 | .BUSH, BIMETAL FORMED | 1 | 1 | |
| 13 | 90508-60012 | SPRING, TORSION | 1 | 1 | (PINK) |
| 14 | 8GS-17681-00 | SHAFT, SECONDARY | 1 | 1 | |
| 15 | 8FN-47631-00 | HOUSING, BEARING | 1 | 1 | |
| 16 | 93306-30579 | BEARING | 1 | 1 | |
| 17 | 99009-62500 | CIRCLIP | 1 | 1 | |
| 18 | 99009-25400 | CIRCLIP | 1 | 1 | |
| 19 | 92017-08025 | BOLT, BUTTON HEAD | 2 | 2 | |
| 20 | 90201-25526 | WASHER, PLATE (T2.0) | 2 | 2 | UN |
| 21 | 90201-225A4 | WASHER, PLATE (T=1.0) | 2 | 2 | UR UN |
| | 90201-222F0 | WASHER, PLATE (T=0.5) | 1 | 1 | UR UN |
| 22 | 90387-1407L | COLLAR | 1 | 1 | |
| 23 | 90201-141A3 | WASHER, PLATE | 1 | 1 | |
| 24 | 90105-14766 | BOLT, FLANGE | 1 | 1 | |



8GS1100-F161

C12

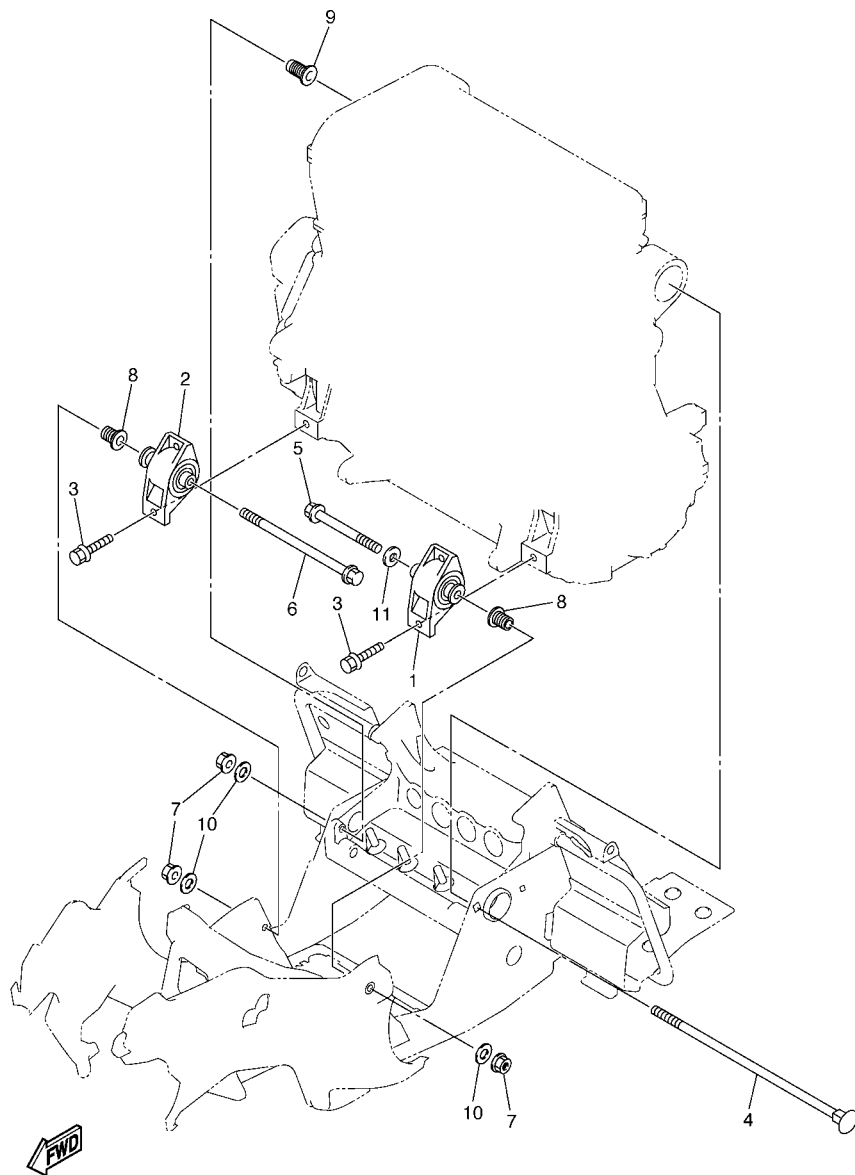

8FN1100-E170

FIG. 17 ENGINE BRACKET

| REF. NO. | PART NO. | DESCRIPTION | 8GS1 | 8GS2 | | | REMARKS |
|----------|--------------|-------------------------|------|------|--|--|---------|
| 1 | 8ES-21410-00 | ENGINE BRACKET COMP. | 1 | 1 | | | |
| 2 | 8ES-21420-00 | ENGINE BRACKET COMP. 2 | 1 | 1 | | | |
| 3 | 95817-08030 | BOLT, FLANGE | 4 | 4 | | | |
| 4 | 8FN-21481-00 | BOLT, ENGINE MOUNTING 1 | 1 | 1 | | | |
| 5 | 95817-12100 | BOLT, FLANGE | 1 | 1 | | | |
| 6 | 95817-12200 | BOLT, FLANGE | 1 | 1 | | | |
| 7 | 90179-12248 | NUT | 3 | 3 | | | |
| 8 | 8FG-21495-00 | BOLT, ENGINE ADJUSTING | 2 | 2 | | | |
| 9 | 8FG-2149C-00 | BOLT | 1 | 1 | | | |
| 10 | 90201-120T5 | WASHER, PLATE | 3 | 3 | | | |
| 11 | 90201-125A3 | WASHER, PLATE | 1 | 1 | | | |
| | | | | | | | |
| | | | | | | | |
| | | | | | | | |
| | | | | | | | |
| | | | | | | | |
| | | | | | | | |

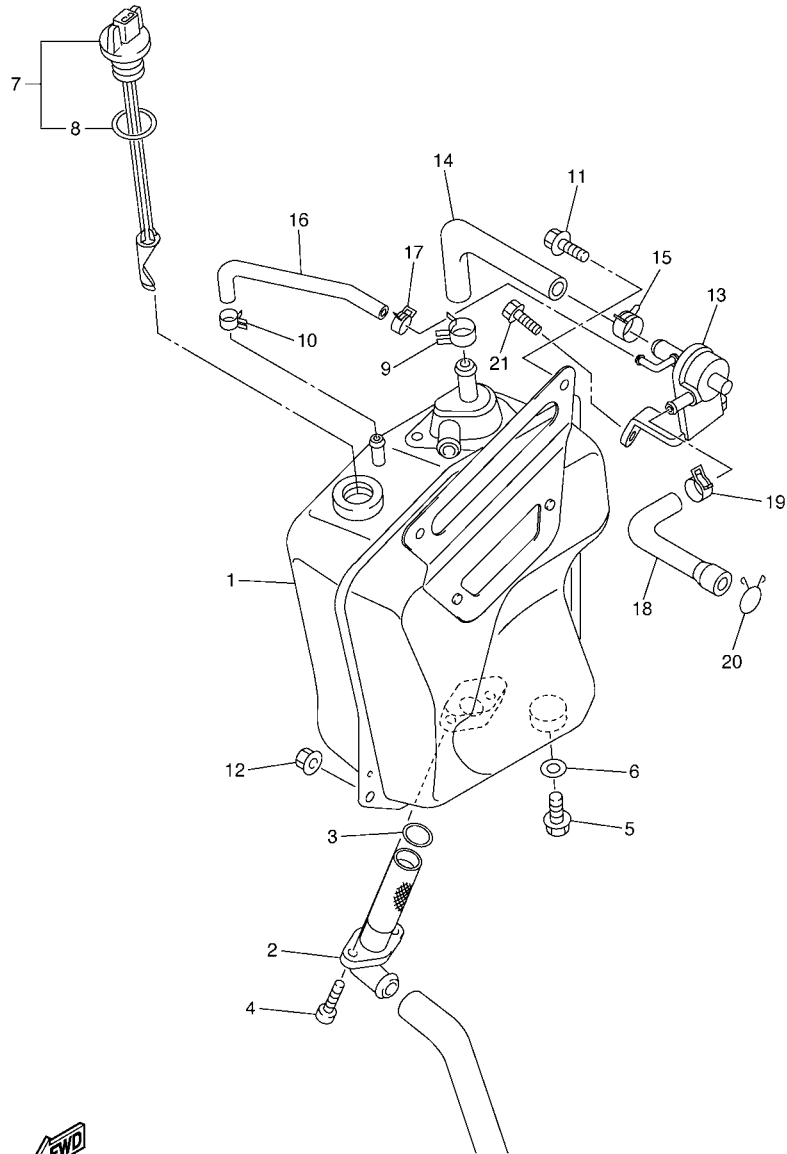

8FN1100-E180

FIG. 18 OIL TANK

| REF. NO. | PART NO. | DESCRIPTION | 8GS1 | 8GS2 | | REMARKS |
|----------|--------------|-------------------------|------|------|--|---------|
| 1 | 8FG-21751-02 | TANK, OIL | 1 | 1 | | |
| 2 | 8FG-13406-00 | OIL PIPE COMP. 2 | 1 | 1 | | |
| 3 | 93210-19026 | O-RING | 1 | 1 | | |
| 4 | 91317-06016 | BOLT | 2 | 2 | | |
| 5 | 95807-08012 | BOLT, FLANGE | 1 | 1 | | |
| 6 | 90430-08204 | GASKET | 1 | 1 | | |
| 7 | 8FA-85720-01 | OIL LEVEL GAUGE ASSY | 1 | 1 | | |
| 8 | 8FP-85075-00 | .O-RING | 1 | 1 | | |
| 9 | 90468-08104 | CLIP | 1 | 1 | | |
| 10 | 90467-12053 | CLIP | 1 | 1 | | |
| 11 | 95817-06016 | BOLT, FLANGE | 2 | 2 | | |
| 12 | 95607-08200 | NUT, SELF-LOCKING | 1 | 1 | | |
| 13 | 8FN-13520-00 | VALVE ASSY. | 1 | 1 | | |
| 14 | 8ES-21745-00 | PIPE, OIL TANK BREATHER | 1 | 1 | | |
| 15 | 90468-08104 | CLIP | 1 | 1 | | |
| 16 | 8ES-2174N-00 | PIPE, OIL TANK | 1 | 1 | | |
| 17 | 90467-12053 | CLIP | 1 | 1 | | |
| 18 | 8FN-21816-00 | PIPE 1 | 1 | 1 | | |
| 19 | 90467-20085 | CLIP | 1 | 1 | | |
| 20 | 90467-22080 | CLIP | 1 | 1 | | |
| 21 | 95827-06020 | BOLT, FLANGE | 2 | 2 | | |

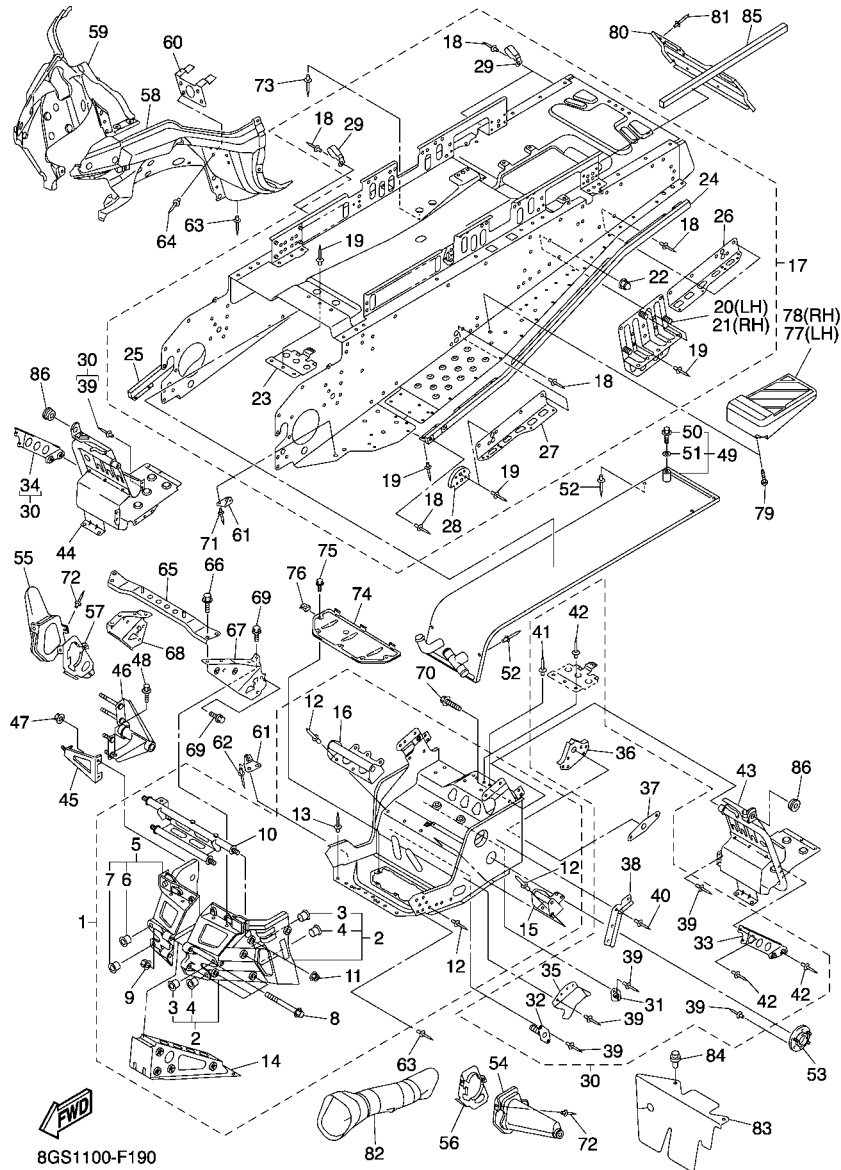
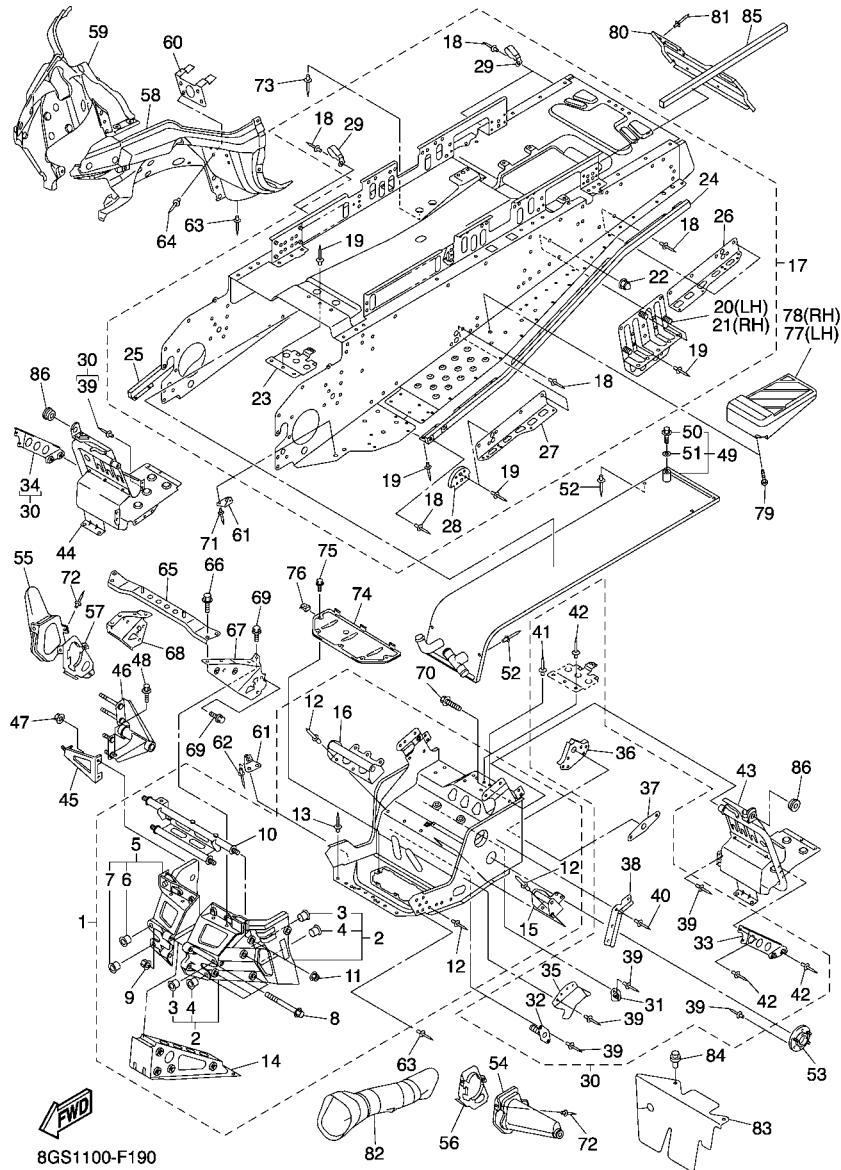

FIG. 19 FRAME

| REF. NO. | PART NO. | DESCRIPTION | 8GS1 | 8GS2 | REMARKS |
|----------|--------------|-------------------------------|------|------|---------|
| 1 | 8GS-21940-00 | FRONT FRAME COMP. | 1 | 1 | |
| 2 | 8FN-W2197-00 | .BULKHEAD | 1 | 1 | |
| 3 | 90381-15001 | ..BUSH, SOLID | 2 | 2 | |
| 4 | 90381-16001 | ..BUSH, SOLID | 2 | 2 | |
| 5 | 8FN-W2198-00 | .BULKHEAD 2 | 1 | 1 | |
| 6 | 90381-15001 | ..BUSH, SOLID | 2 | 2 | |
| 7 | 90381-16001 | ..BUSH, SOLID | 2 | 2 | |
| 8 | 90105-08072 | .BOLT, FLANGE | 4 | 4 | |
| 9 | 95607-08200 | .NUT, SELF-LOCKING | 4 | 4 | |
| 10 | 8FN-21947-00 | .BRACKET, STEERING 1 | 1 | 1 | |
| 11 | 95607-10200 | .NUT, U FLANGE | 4 | 4 | |
| 12 | 90267-47195 | .RIVET, BLIND | 60 | 60 | |
| 13 | 90267-48016 | .RIVET, BLIND | 21 | 21 | |
| 14 | 8FN-2198E-00 | .REINFORCEMENT, FRAME 3 | 1 | 1 | |
| 15 | 8FN-2194F-00 | .BRACKET, ENGINE 2 | 1 | 1 | |
| 16 | 8FN-2194G-00 | .BRACKET, ENGINE 3 | 1 | 1 | |
| 17 | 8GS-21950-00 | REAR FRAME COMP. | 1 | 1 | |
| 18 | 90267-48023 | .RIVET, BLIND | 97 | 97 | |
| 19 | 90267-48177 | .RIVET, BLIND | 89 | 89 | |
| 20 | 8FN-21944-00 | .BRACKET, RR.TRACK SUSPENTION | 1 | 1 | |
| 21 | 8FN-21954-00 | .BRACKET, RR.TRACK SUSPENTION | 1 | 1 | |
| 22 | 90176-10075 | .NUT, CROWN | 6 | 6 | |
| 23 | 8FN-2194H-00 | .PROTECTOR, MUFFLER | 1 | 1 | |
| 24 | 8FN-21926-00 | .REINFORCEMENT, FOOTREST 1 | 1 | 1 | |
| 25 | 8FN-21936-00 | .REINFORCEMENT, FOOTREST 2 | 1 | 1 | |
| 26 | 8FN-21962-00 | .PATCH 2 | 2 | 2 | |
| 27 | 8FN-21963-00 | .PATCH 3 | 2 | 2 | |



8GS1100-F190

FIG. 19 FRAME

| REF. NO. | PART NO. | DESCRIPTION | 8GS1 | 8GS2 | | | REMARKS |
|----------|--------------|------------------------------|------|------|--|--|---------|
| 28 | 8CW-21943-00 | .BRACKET, MAIN TRACK 1 | 2 | 2 | | | |
| 29 | 90465-08368 | .CLAMP | 7 | 7 | | | |
| 30 | 8FN-W2195-10 | FRAME CONNECTION KIT | 1 | 1 | | | |
| 31 | 8CR-21939-01 | .BRACKET, CHAIN HOUSING | 1 | 1 | | | |
| 32 | 8FN-21939-00 | .BRACKET, CHAIN HOUSING | 1 | 1 | | | |
| 33 | 8FG-2196M-00 | .BRACKET, 5 | 1 | 1 | | | |
| 34 | 8FG-2197M-00 | .BRACKET, 6 | 1 | 1 | | | |
| 35 | 8FU-2198G-00 | .COVER 2 | 1 | 1 | | | |
| 36 | 8AC-21943-02 | .BRACKET, MAIN TRACK 1 | 2 | 2 | | | |
| 37 | 8FN-21953-00 | .BRACKET, MAIN TRACK 2 | 2 | 2 | | | |
| 38 | 8FA-21999-00 | .CLAMP, WIREHARNESS | 1 | 1 | | | |
| 39 | 90267-47195 | .RIVET, BLIND | 60 | 60 | | | |
| 40 | 90267-48018 | .RIVET, BLIND | 4 | 4 | | | |
| 41 | 90267-48023 | .RIVET, BLIND | 6 | 6 | | | |
| 42 | 90267-48177 | .RIVET, BLIND | 10 | 10 | | | |
| 43 | 8FN-21960-01 | FOOTREST COMP. 1 | 1 | 1 | | | |
| 44 | 8GS-21970-00 | FOOTREST COMP. 2 | 1 | 1 | | | |
| 45 | 8FN-2193E-00 | BRACKET, OIL TANK 1 | 1 | 1 | | | |
| 46 | 8FN-2194E-00 | BRACKET, ENGINE | 1 | 1 | | | |
| 47 | 95607-08200 | NUT, SELF-LOCKING | 2 | 2 | | | |
| 48 | 95827-10016 | BOLT, FLANGE | 1 | 1 | | | |
| 49 | 8FN-12440-00 | HEAT EXCHANGER ASSY | 1 | 1 | | | |
| 50 | 95817-06016 | .BOLT, FLANGE | 1 | 1 | | | |
| 51 | 90210-06006 | .WASHER, SEAL | 1 | 1 | | | |
| 52 | 90267-48016 | RIVET, BLIND | 8 | 8 | | | |
| 53 | 8EK-21920-01 | HOUSING, REINF SUB-ASSY(L.H) | 1 | 1 | | | |
| 54 | 8FU-2198F-00 | COVER 1 | 1 | 1 | | | |

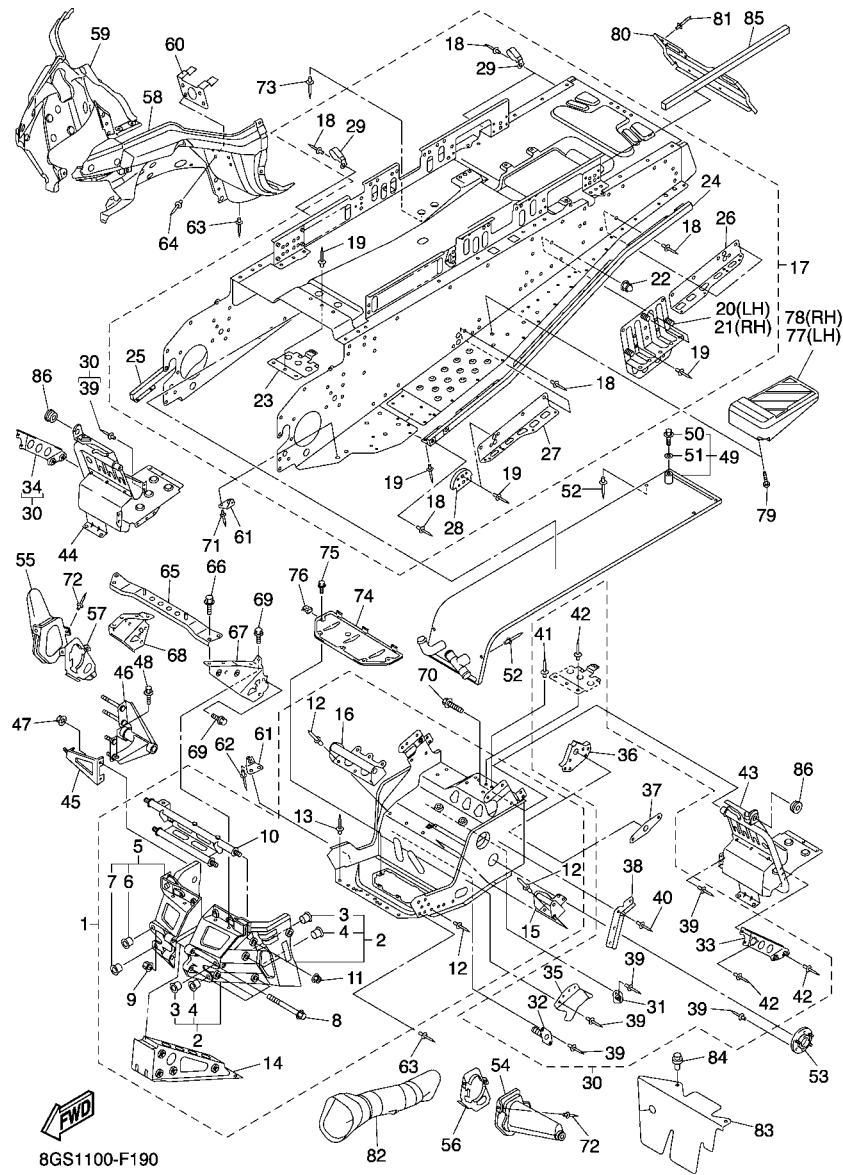

8GS1100-F190

FIG. 19 FRAME

| REF. NO. | PART NO. | DESCRIPTION | 8GS1 | 8GS2 | | | REMARKS |
|----------|--------------|-----------------------------|------|------|--|--|---------|
| 55 | 8FU-2198J-00 | COVER 3 | 1 | 1 | | | |
| 56 | 8FU-2195E-01 | PLATE, STRG BRACKET 1 | 1 | 1 | | | |
| 57 | 8FU-2195F-01 | PLATE, STRG BRACKET 2 | 1 | 1 | | | |
| 58 | 8ES-2196A-00 | FRAME UNDER 1 | 1 | 1 | | | |
| 59 | 8FA-2196E-00 | FRAME, UNDER 2 | 1 | 1 | | | |
| 60 | 8FA-21972-01 | BRACKET, GUARD FITTING | 1 | 1 | | | |
| 61 | 8FA-2196F-00 | BRACKET 3 | 6 | 6 | | | |
| 62 | 90267-48083 | RIVET, BLIND | 8 | 8 | | | |
| 63 | 90267-48018 | RIVET, BLIND | 14 | 14 | | | |
| 64 | 90267-47200 | RIVET, BLIND | 4 | 4 | | | |
| 65 | 8FN-77512-00 | BUMPER, FRONT 2 | 1 | 1 | | | |
| 66 | 95827-06012 | BOLT, FLANGE | 4 | 4 | | | |
| 67 | 8FN-21949-00 | BRACKET, FRONT | 1 | 1 | | | |
| 68 | 8FN-21959-00 | BRACKET, FRONT BUMPER | 1 | 1 | | | |
| 69 | 95827-08016 | BOLT, FLANGE | 6 | 6 | | | |
| 70 | 95827-08020 | BOLT, FLANGE | 2 | 2 | | | |
| 71 | 90267-48095 | RIVET, BLIND | 4 | 4 | | | |
| 72 | 90267-47195 | RIVET, BLIND | 6 | 6 | | | |
| 73 | 90267-48016 | RIVET, BLIND | 6 | 6 | | | |
| 74 | 8FA-2197E-01 | PROTECTOR, FRAME FR | 1 | 1 | | | |
| 75 | 90109-065F3 | BOLT | 5 | 5 | | | |
| 76 | 90183-06053 | NUT, SPRING | 5 | 5 | | | |
| 77 | 8DM-27431-00 | FOOTREST, REAR 1 | 1 | 1 | | | |
| 78 | 8DM-27441-00 | FOOTREST, REAR 2 | 1 | 1 | | | |
| 79 | 97707-50020 | SCREW, TAPPING | 8 | 8 | | | |
| 80 | 8FN-21933-01 | REINFORCEMENT, FRAME REAR 2 | 1 | 1 | | | |
| 81 | 90267-47195 | RIVET, BLIND | 8 | 8 | | | |

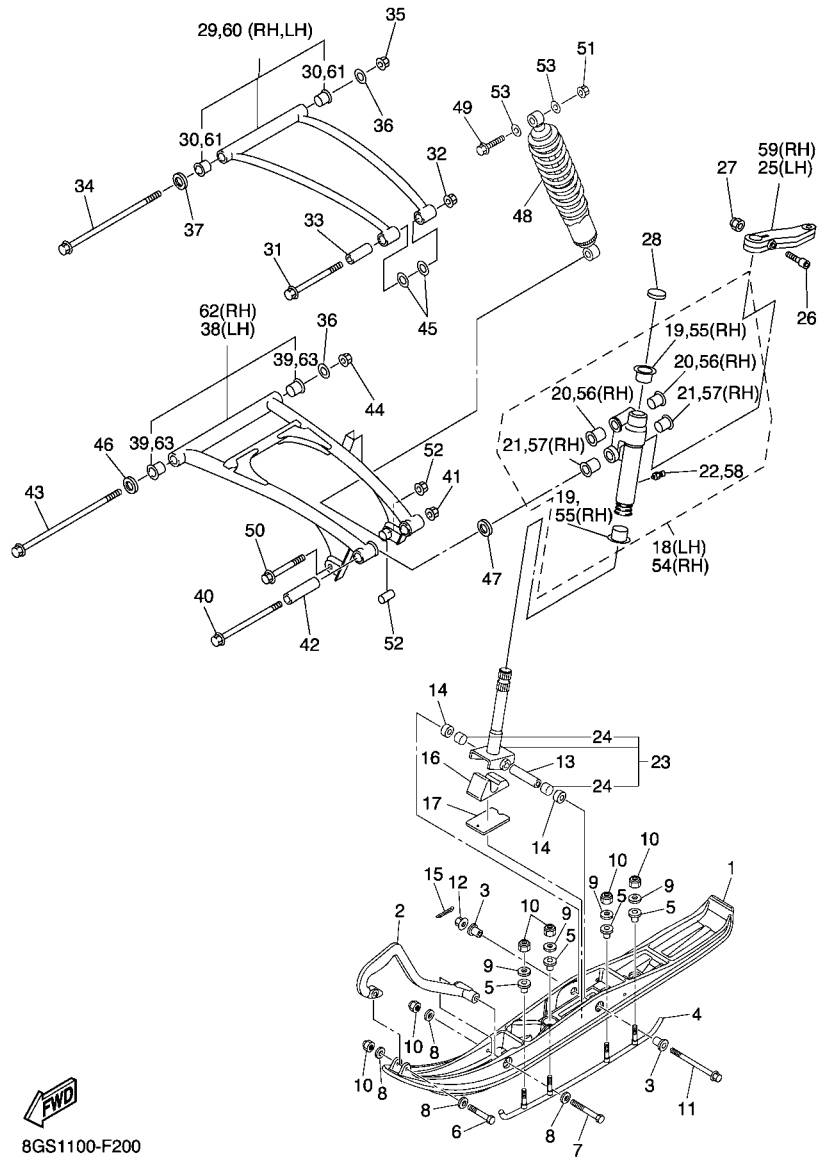

8GS1100-F200

FIG. 20 SKI

| REF. NO. | PART NO. | DESCRIPTION | 8GS1 | 8GS2 | REMARKS |
|----------|--------------|------------------------------|------|------|---------|
| 1 | 8FN-F3711-00 | SKI 1 | 2 | | |
| | 8FN-23711-00 | SKI 1 | | 2 | |
| 2 | 8DM-F3712-00 | REINFORCEMENT, HEAD | 2 | | |
| | 8DM-23712-00 | REINFORCEMENT, HEAD | | 2 | |
| 3 | 8EX-F3754-00 | COLLAR, 1 | 4 | | |
| | 8EX-23754-00 | COLLAR, 1 | | 4 | |
| 4 | 8EN-F3731-01 | RUNNER 1 | 2 | | |
| | 8EN-23731-01 | RUNNER 1 | | 2 | |
| 5 | 8EK-F3751-00 | BUSH, SKI 1 | 8 | | |
| | 8EK-23751-00 | BUSH, SKI 1 | | 8 | |
| 6 | 9702M-08055 | BOLT | 2 | | |
| | 97027-08055 | BOLT | | 2 | |
| 7 | 9702M-08100 | BOLT | 2 | | |
| | 97027-08100 | BOLT | | 2 | |
| 8 | 90201-08784 | WASHER, PLATE | 8 | 8 | |
| 9 | 90201-086P8 | WASHER, PLATE | 8 | 8 | |
| 10 | 9570M-08300 | NUT, NYLON | 12 | | |
| | 95707-08300 | NUT, NYLON | | 12 | |
| 11 | 90105-10106 | BOLT, FLANGE | 2 | 2 | |
| 12 | 95607-10200 | NUT, U FLANGE | 2 | 2 | |
| 13 | 90387-1012H | COLLAR | 2 | 2 | |
| 14 | 90387-10029 | COLLAR | 4 | 4 | |
| 15 | 91401-20020 | PIN, COTTER | 2 | 2 | |
| 16 | 8ES-23743-00 | STOPPER 1 | 2 | 2 | |
| 17 | 8FM-23744-00 | STOPPER 2 | 2 | 2 | |
| 18 | 8ES-23501-00 | STEERING KNUCKLE ASSY (LEFT) | 1 | 1 | |
| 19 | 90381-25115 | .BUSH, SOLID | 2 | 2 | |

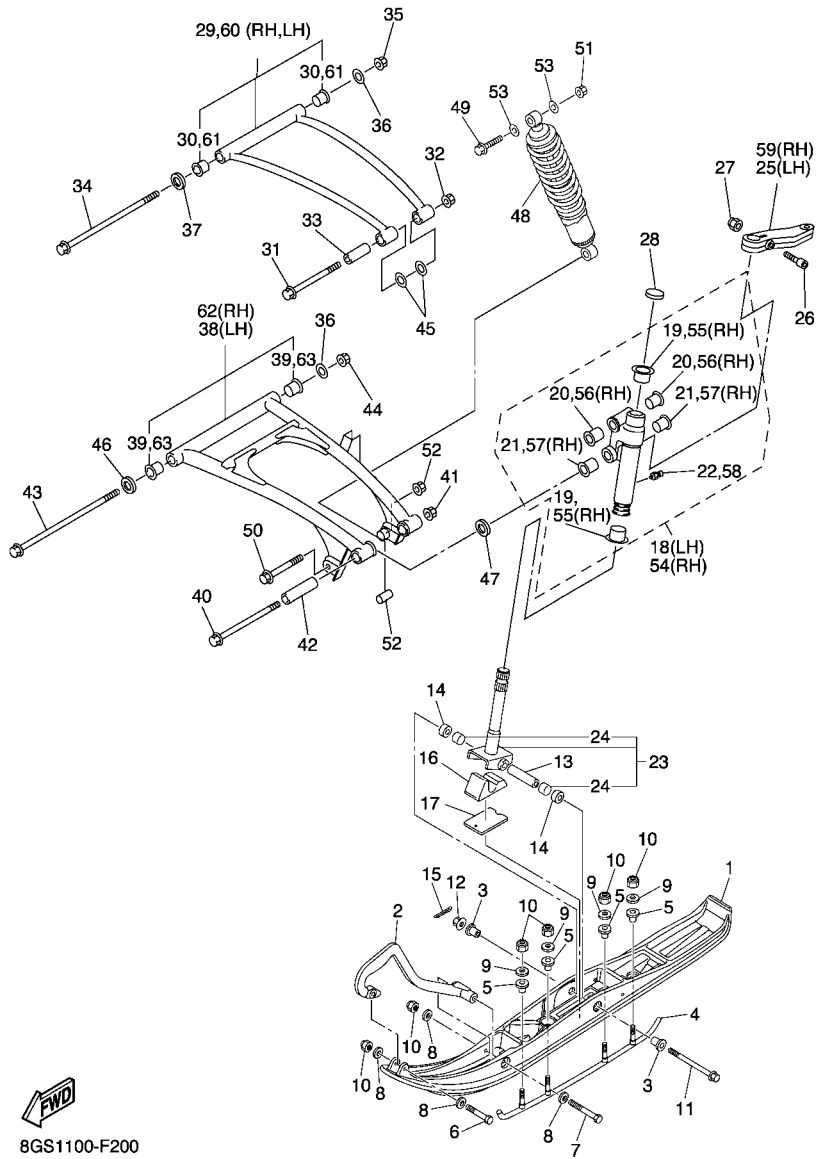

FWD
8GS1100-F200

FIG. 20 SKI

| REF. NO. | PART NO. | DESCRIPTION | 8GS1 | 8GS2 | REMARKS |
|----------|--------------|------------------------------|------|------|---------|
| 20 | 90381-15N50 | .BUSH, SOLID | 2 | 2 | |
| 21 | 90381-18N51 | .BUSH, SOLID | 2 | 2 | |
| 22 | 93700-06004 | .NIPPLE, GREASE | 1 | 1 | |
| 23 | 8ES-23803-00 | COLUMN, SKI ASSY | 2 | 2 | |
| 24 | 90384-16N51 | .BUSH, BIMETAL FORMED | 2 | 2 | |
| 25 | 8FN-23851-00 | ARM, OUTSIDE 1 | 1 | 1 | |
| 26 | 90110-08N53 | BOLT, HEXAGON SOCKET HEAD | 2 | 2 | |
| 27 | 95607-08200 | NUT, SELF-LOCKING | 2 | 2 | |
| 28 | 3YK-22472-40 | CAP, CASE | 2 | 2 | |
| 29 | 8FN-23540-00 | FRONT UPPER ARM COMP. (LEFT) | 1 | 1 | |
| 30 | 90381-15N50 | .BUSH, SOLID | 2 | 2 | |
| 31 | 90105-10N51 | BOLT, FLANGE | 2 | 2 | |
| 32 | 95607-10200 | NUT, U FLANGE | 2 | 2 | |
| 33 | 90387-10N58 | COLLAR | 2 | 2 | |
| 34 | 90105-10N54 | BOLT, FLANGE | 2 | 2 | |
| 35 | 95607-10200 | NUT, U FLANGE | 2 | 2 | |
| 36 | 90201-106F2 | WASHER, PLATE | 4 | 4 | |
| 37 | 90209-15N50 | WASHER | 4 | 4 | |
| 38 | 8FN-23570-00 | FRONT LOWER ARM COMP. (LEFT) | 1 | 1 | |
| 39 | 90381-16N51 | .BUSH, SOLID | 2 | 2 | |
| 40 | 90105-12N54 | BOLT, FLANGE | 2 | 2 | |
| 41 | 95607-12200 | NUT, SELF-LOCKING | 2 | 2 | |
| 42 | 90387-12N54 | COLLAR | 2 | 2 | |
| 43 | 90105-10N55 | BOLT, FLANGE | 2 | 2 | |
| 44 | 95607-10200 | NUT, U FLANGE | 2 | 2 | |
| 45 | 90201-106F2 | WASHER, PLATE | 4 | 4 | |
| 46 | 90209-15N50 | WASHER | 4 | 4 | |

D6

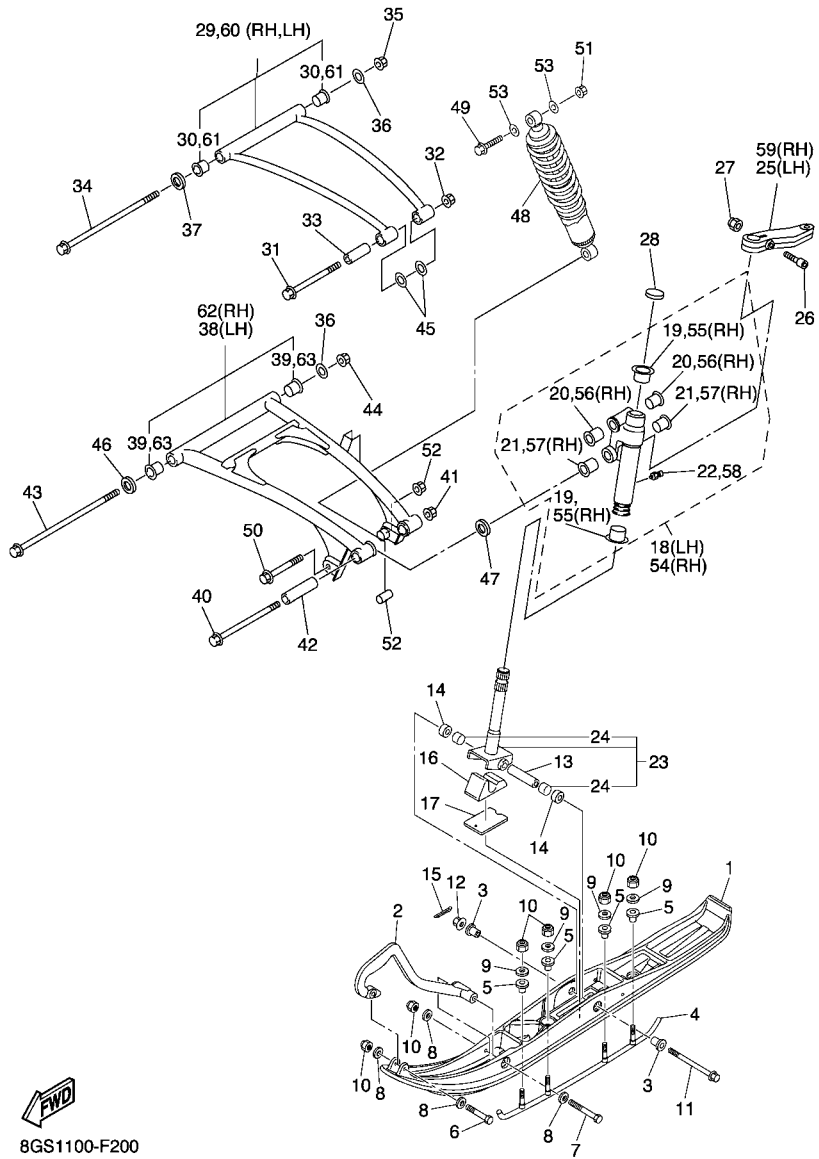

FWD
8GS1100-F200

FIG. 20 SKI

| REF. NO. | PART NO. | DESCRIPTION | 8GS1 | 8GS2 | | | REMARKS |
|----------|--------------|-------------------------------|------|------|--|--|---------|
| 47 | 90201-12032 | WASHER, PLATE | 4 | 4 | | | |
| 48 | 8FN-2376A-00 | ABSORBER ASSY 1 | 2 | 2 | | | |
| 49 | 90105-10232 | BOLT, FLANGE | 2 | 2 | | | |
| 50 | 90105-10392 | BOLT, FLANGE | 2 | 2 | | | |
| 51 | 95607-10200 | NUT, U FLANGE | 4 | 4 | | | |
| 52 | 90387-10N59 | COLLAR | 2 | 2 | | | |
| 53 | 90201-106F2 | WASHER, PLATE | 4 | 4 | | | |
| 54 | 8ES-23502-00 | STEERING KNUCKLE ASSY (RIGHT) | 1 | 1 | | | |
| 55 | 90381-25115 | .BUSH, SOLID | 2 | 2 | | | |
| 56 | 90381-15N50 | .BUSH, SOLID | 2 | 2 | | | |
| 57 | 90381-18N51 | .BUSH, SOLID | 2 | 2 | | | |
| 58 | 93700-06004 | .NIPPLE, GREASE | 1 | 1 | | | |
| 59 | 8FN-23852-00 | ARM, OUTSIDE 2 | 1 | 1 | | | |
| 60 | 8FN-23550-00 | FRONT UPPER ARM COMP. (RIGHT) | 1 | 1 | | | |
| 61 | 90381-15N50 | .BUSH, SOLID | 2 | 2 | | | |
| 62 | 8FN-23580-00 | FRONT LOWER ARM COMP. (RIGHT) | 1 | 1 | | | |
| 63 | 90381-16N51 | .BUSH, SOLID | 2 | 2 | | | |

FIG. 21 STEERING

| REF. NO. | PART NO. | DESCRIPTION | 8GS1 | 8GS2 | REMARKS |
|----------|--------------|-------------------------|------|------|---------|
| 1 | 8FN-26110-00 | HANDLE COMP. | 1 | 1 | |
| 2 | 8FA-23813-01 | COLUMN, STEERING 2 | 1 | 1 | |
| 3 | 8K1-23814-00 | HOLDER, HANDLE | 2 | 2 | |
| 4 | 8ED-23442-00 | HOLDER, HANDLE LOWER | 1 | 1 | |
| 5 | 8DF-23857-00 | HOLDER | 1 | 1 | |
| 6 | 8FK-2381B-00 | JOINT | 1 | 1 | |
| 7 | 90105-08072 | BOLT, FLANGE | 4 | 4 | |
| 8 | 90201-08020 | WASHER, PLATE | 2 | 2 | |
| 9 | 8FA-23811-00 | COLUMN, STEERING | 1 | 1 | |
| 10 | 8FA-23818-01 | COVER, STEERING | 1 | 1 | |
| 11 | 8FA-23873-00 | BEARING, STEERING UPPER | 1 | 1 | |
| 12 | 8FN-23867-00 | HOLDER 2 | 1 | 1 | |
| 13 | 90105-10549 | BOLT, FLANGE | 1 | 1 | |
| 14 | 95607-10200 | NUT, U FLANGE | 1 | 1 | |
| 15 | 90105-08552 | BOLT, FLANGE | 2 | 2 | |
| 16 | 95607-08200 | NUT, SELF-LOCKING | 2 | 2 | |
| 17 | 90468-12006 | CLIP | 6 | 6 | |
| 18 | 8FA-23872-00 | HOLDER, BEARING | 1 | 1 | |
| 19 | 8FN-2376H-00 | HOLDER, BEARING | 1 | 1 | |
| 20 | 8FA-23812-00 | BEARING, STEERING | 6 | 6 | |
| 21 | 8FA-23867-00 | HOLDER 2 | 2 | 2 | |
| 22 | 8FN-23872-00 | HOLDER, BEARING | 1 | 1 | |
| 23 | 95317-08600 | NUT | 6 | 6 | |
| 24 | 1UY-23894-01 | WASHER, LOCK 1 | 3 | 3 | |
| 25 | 90387-09006 | COLLAR | 6 | 6 | |
| 26 | 8FA-23843-00 | WASHER, PLAIN | 3 | 3 | |
| 27 | 8FN-23828-00 | ROD, STEERING | 1 | 1 | |

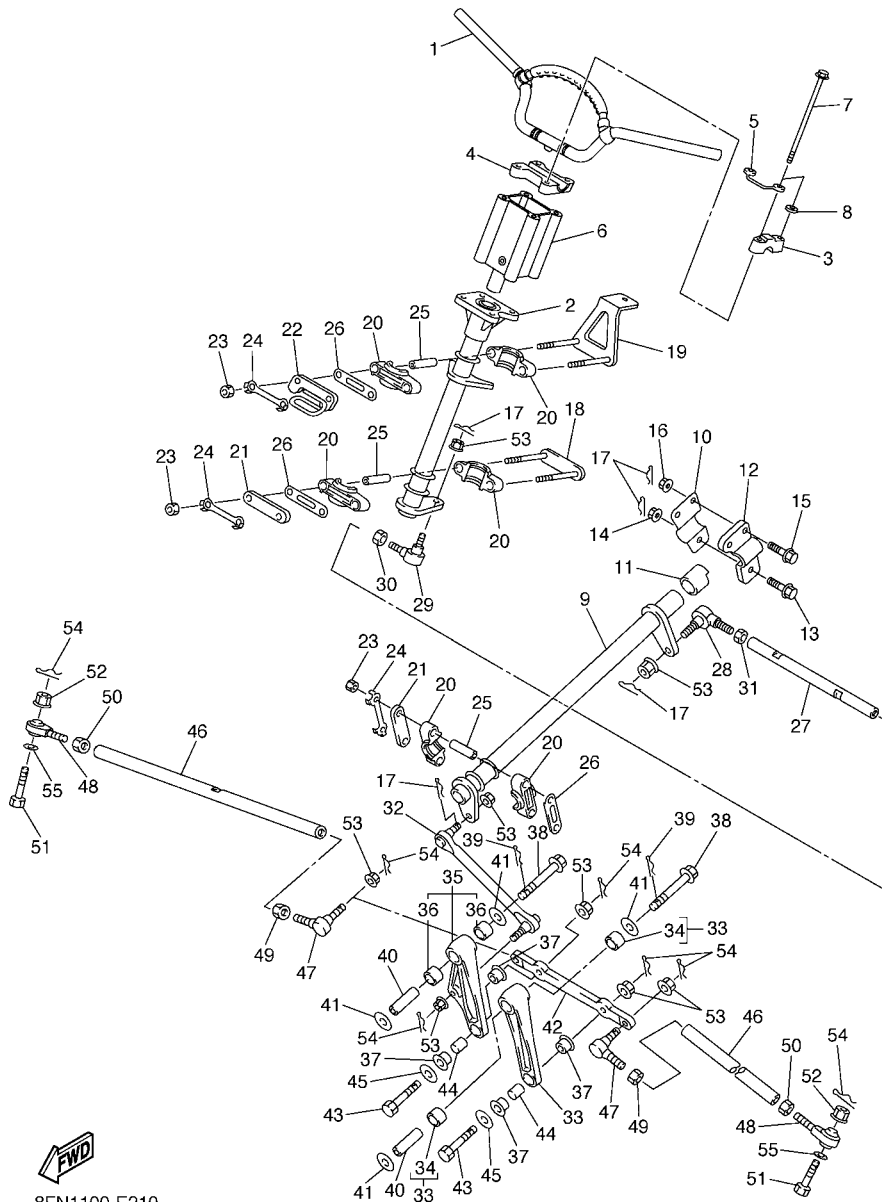

8FN1100-E210

FIG. 21 STEERING

| REF. NO. | PART NO. | DESCRIPTION | 8GS1 | 8GS2 | REMARKS |
|----------|--------------|---------------------|------|------|---------------|
| 28 | 8CR-23847-00 | JOINT, UNIVERSAL 3 | 1 | 1 | |
| 29 | 8CR-23845-10 | JOINT, UNIVERSAL 2 | 1 | 1 | |
| 30 | 95307-10700 | NUT | 1 | 1 | |
| 31 | 90170-10186 | NUT | 1 | 1 | (L.H. THREAD) |
| 32 | 8FA-23821-00 | ROD, STEERING RELAY | 1 | 1 | |
| 33 | 8FN-2389K-00 | ARM PIVOT ASSY | 1 | 1 | |
| 34 | 90383-17001 | .BUSH, FORMED | 2 | 2 | |
| 35 | 8FN-2389M-00 | PIVOT ARM ASSY 2 | 1 | 1 | |
| 36 | 93317-41785 | .BEARING | 2 | 2 | |
| 37 | 90381-14001 | BUSH, SOLID | 4 | 4 | |
| 38 | 90105-12017 | BOLT, FLANGE | 2 | 2 | |
| 39 | 8FA-2384N-00 | CLIP, RING | 2 | 2 | |
| 40 | 8FA-2412G-00 | COLLAR | 2 | 2 | |
| 41 | 90201-121U3 | WASHER, PLATE | 4 | 4 | |
| 42 | 8FN-23826-00 | ARM, IDLER | 1 | 1 | |
| 43 | 90102-10044 | BOLT, WITH HOLE | 2 | 2 | |
| 44 | 90387-10008 | COLLAR | 2 | 2 | |
| 45 | 90201-10742 | WASHER, PLATE | 2 | 2 | |
| 46 | 8FN-23831-00 | ROD, TIE | 2 | 2 | |
| 47 | 8CR-23845-10 | JOINT, UNIVERSAL 2 | 2 | 2 | |
| 48 | 8FA-23847-00 | JOINT, UNIVERSAL 3 | 2 | 2 | |
| 49 | 95307-10700 | NUT | 2 | 2 | |
| 50 | 90170-10186 | NUT | 2 | 2 | (L.H. THREAD) |
| 51 | 90102-10044 | BOLT, WITH HOLE | 2 | 2 | |
| 52 | 95707-10300 | NUT, FLANGE | 2 | 2 | |
| 53 | 95707-10500 | NUT, FLANGE | 8 | 8 | |
| 54 | 91401-20020 | PIN, COTTER | 7 | 7 | |

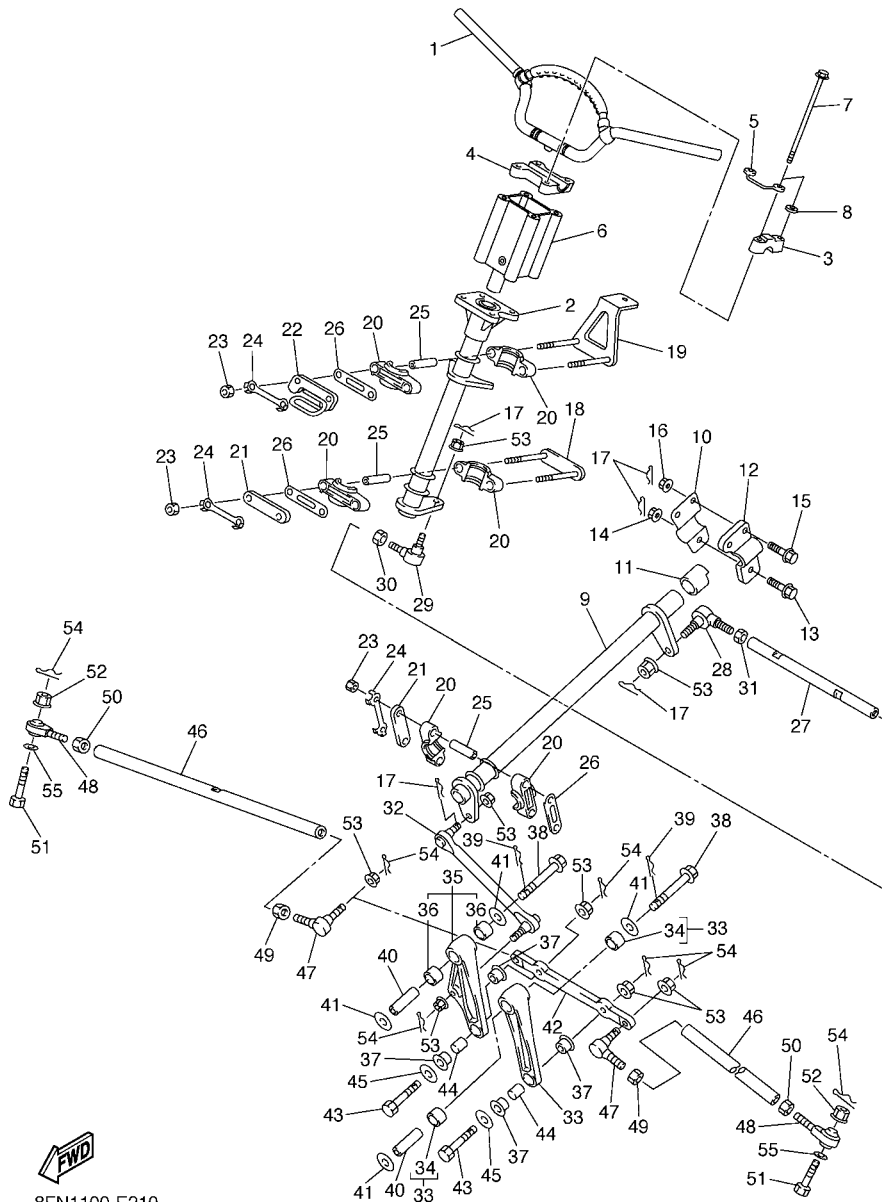

8FN1100-E210

FIG. 21 STEERING

| REF. NO. | PART NO. | DESCRIPTION | 8GS1 | 8GS2 | | | REMARKS |
|----------|-------------|---------------|------|------|--|--|---------|
| 55 | 90201-08759 | WASHER, PLATE | 2 | 2 | | | |
| ----- | | | | | | | |
| ----- | | | | | | | |
| ----- | | | | | | | |
| ----- | | | | | | | |
| ----- | | | | | | | |
| ----- | | | | | | | |
| ----- | | | | | | | |
| ----- | | | | | | | |
| ----- | | | | | | | |
| ----- | | | | | | | |

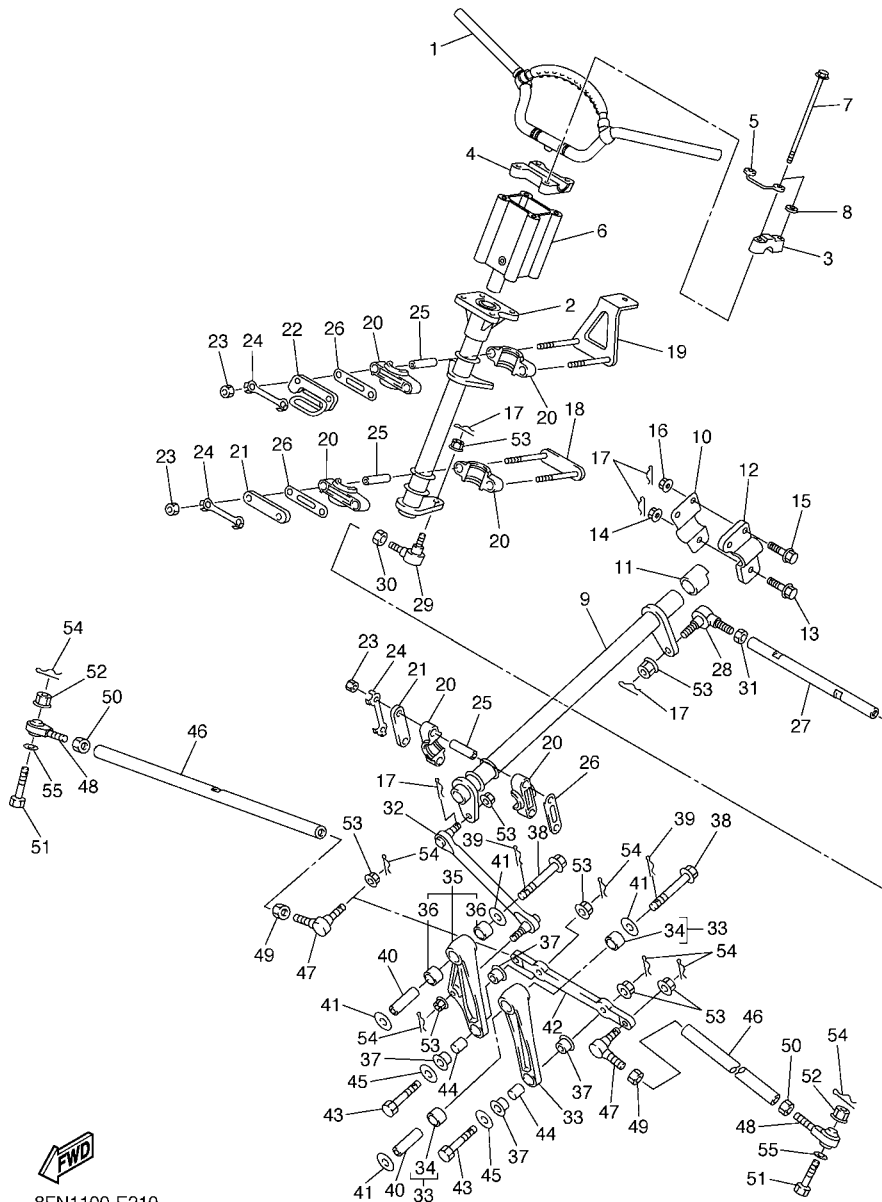

FWD
8FN1100-E210

D10

FIG. 22 STEERING GATE

| REF. NO. | PART NO. | DESCRIPTION | 8GS1 | 8GS2 | | REMARKS |
|----------|--------------|---------------------|------|------|--|----------------|
| 1 | 8GS-23870-00 | STEERING GATE COMP. | 1 | 1 | | |
| 2 | 90464-11007 | .CLAMP | 2 | 2 | | |
| 3 | 8FN-24181-00 | DAMPER, LOCATING 1 | 2 | 2 | | |
| 4 | 8FN-24182-00 | DAMPER, LOCATING 2 | 1 | 1 | | |
| 5 | 8FA-2389C-E0 | LABEL, CAUTION | 1 | | | |
| | 8FA-2389C-S0 | LABEL, CAUTION | | 1 | | UR FOR EUR,RUS |
| | 8FA-2389C-J0 | LABEL, CAUTION | | 1 | | UR FOR JPN |
| 6 | 90105-081A7 | BOLT, FLANGE | 2 | 2 | | |
| 7 | 90201-08326 | WASHER, PLATE | 4 | 4 | | |
| 8 | 95827-08020 | BOLT, FLANGE | 7 | 7 | | |
| 9 | 8FA-2389E-00 | LATCH | 1 | 1 | | |
| 10 | 95607-08200 | NUT, SELF-LOCKING | 9 | 9 | | |
| 11 | 90462-10022 | CLAMP | 2 | 2 | | |
| 12 | 8FN-23815-00 | PAD, STEERING | 1 | 1 | | |
| 13 | 8ES-14146-00 | PLATE | 1 | 1 | | AP |
| 14 | 90150-06015 | SCREW, ROUND HEAD | 1 | 1 | | AP |
| | | | | | | |
| | | | | | | |
| | | | | | | |
| | | | | | | |

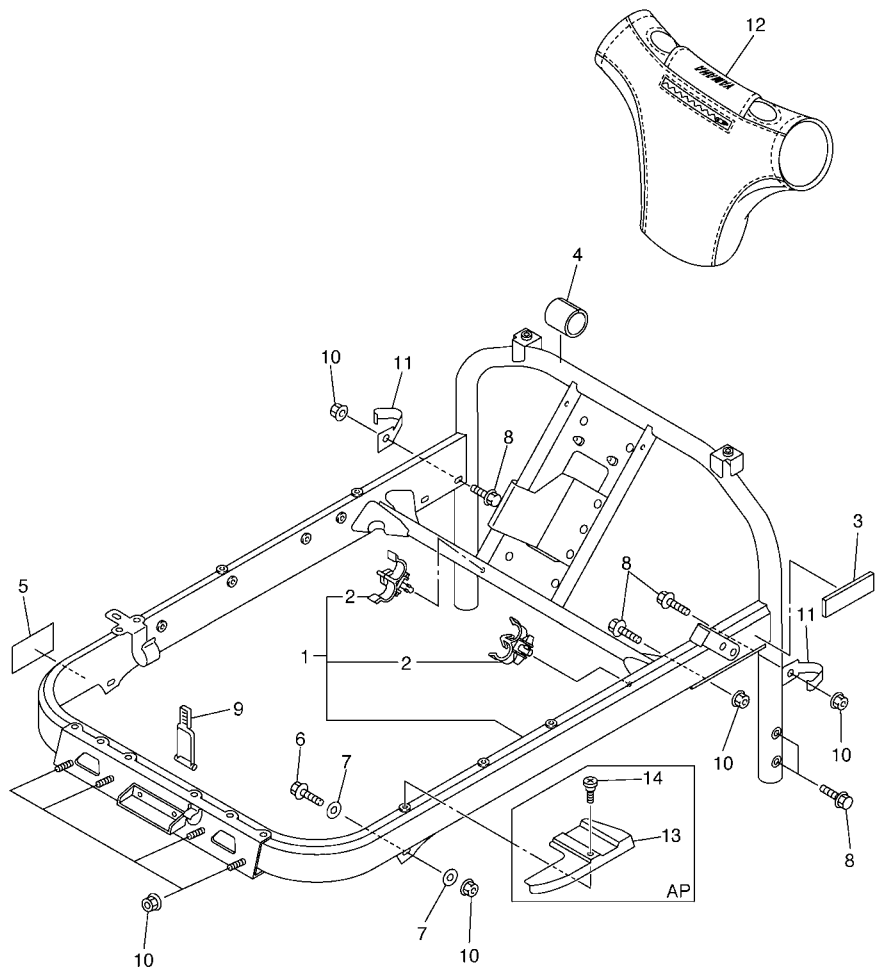

8FN1100-E220

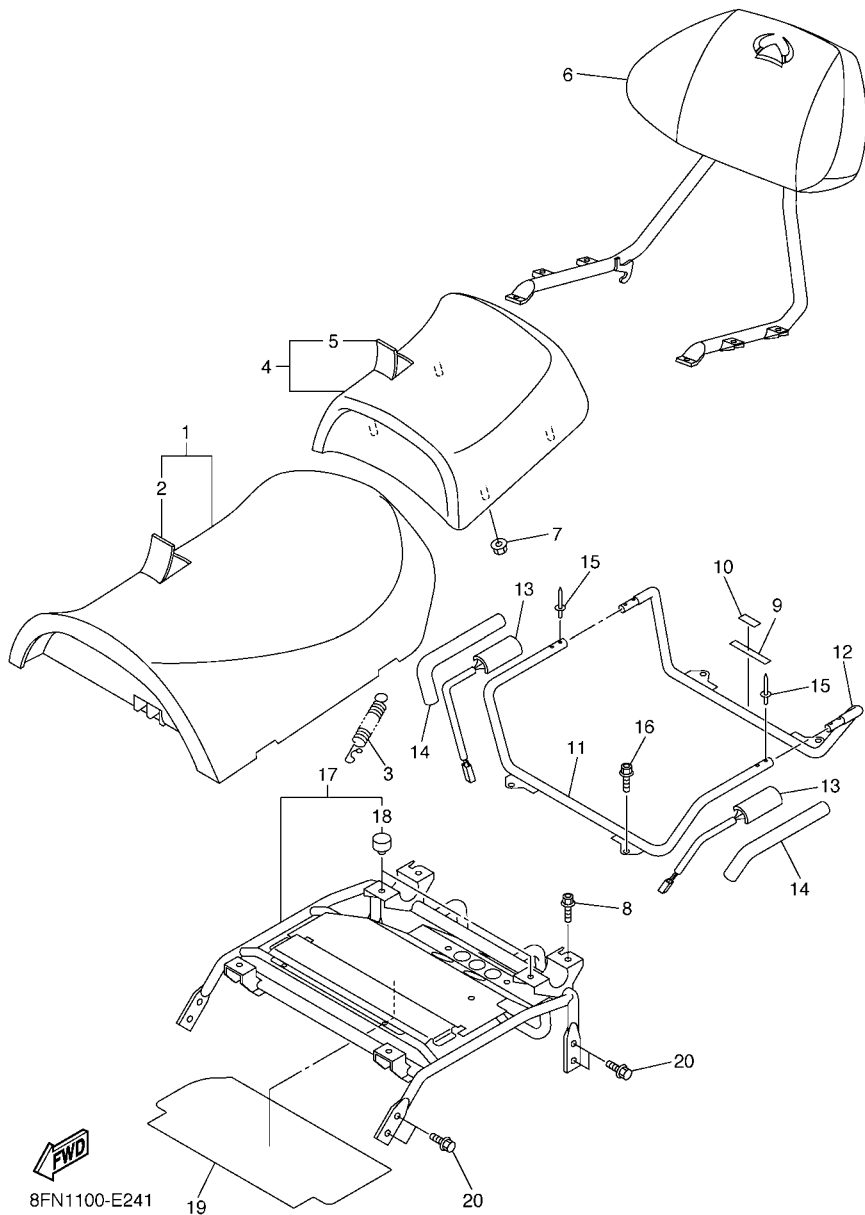

FIG. 24 SEAT

| REF. NO. | PART NO. | DESCRIPTION | 8GS1 | 8GS2 | REMARKS |
|----------|--------------|---------------------------|------|------|----------|
| 1 | 8FN-24710-00 | SINGLE SEAT ASSY | 1 | 1 | |
| 2 | 8FN-2470F-00 | .SEAT COVER COMP. | 1 | 1 | |
| 3 | 89A-77159-00 | CLAMP, ROD | 1 | 1 | |
| 4 | 8FN-24750-00 | TANDEM SEAT ASSY | 1 | 1 | |
| 5 | 8FN-2470H-00 | .SEAT COVER COMP. ,2 | 1 | 1 | |
| 6 | 8FN-24790-00 | SEAT BACK ASSY | 1 | 1 | |
| 7 | 95707-06500 | NUT, FLANGE | 4 | 4 | |
| 8 | 90105-10151 | BOLT, FLANGE | 2 | 2 | |
| 9 | 8FN-24897-00 | EMBLEM | 1 | | |
| | 8FN-24897-10 | EMBLEM | | 1 | |
| 10 | 3AC-24877-C0 | LABEL, CAUTION | 1 | | JAPANESE |
| 11 | 8FN-2474A-00 | ASSIST, GRIP | 1 | 1 | |
| 12 | 8FN-2474W-00 | ASSIST,GRIP 2 | 1 | 1 | |
| 13 | 8ET-2474B-00 | ASSIST GRIP WARMER ASSY 1 | 2 | 2 | |
| 14 | 8ET-24796-00 | COVER | 2 | 2 | |
| 15 | 90267-47186 | RIVET, BLIND | 6 | 6 | |
| 16 | 90105-10151 | BOLT, FLANGE | 2 | 2 | |
| 17 | 8FN-2474H-00 | BRACKET, ASSIST GRIP 1 | 1 | 1 | |
| 18 | 8FA-27114-00 | .STOPPER | 2 | 2 | |
| 19 | 8FN-2476U-00 | PROTECTOR,1 | 1 | 1 | |
| 20 | 95827-08014 | BOLT, FLANGE | 8 | 8 | |

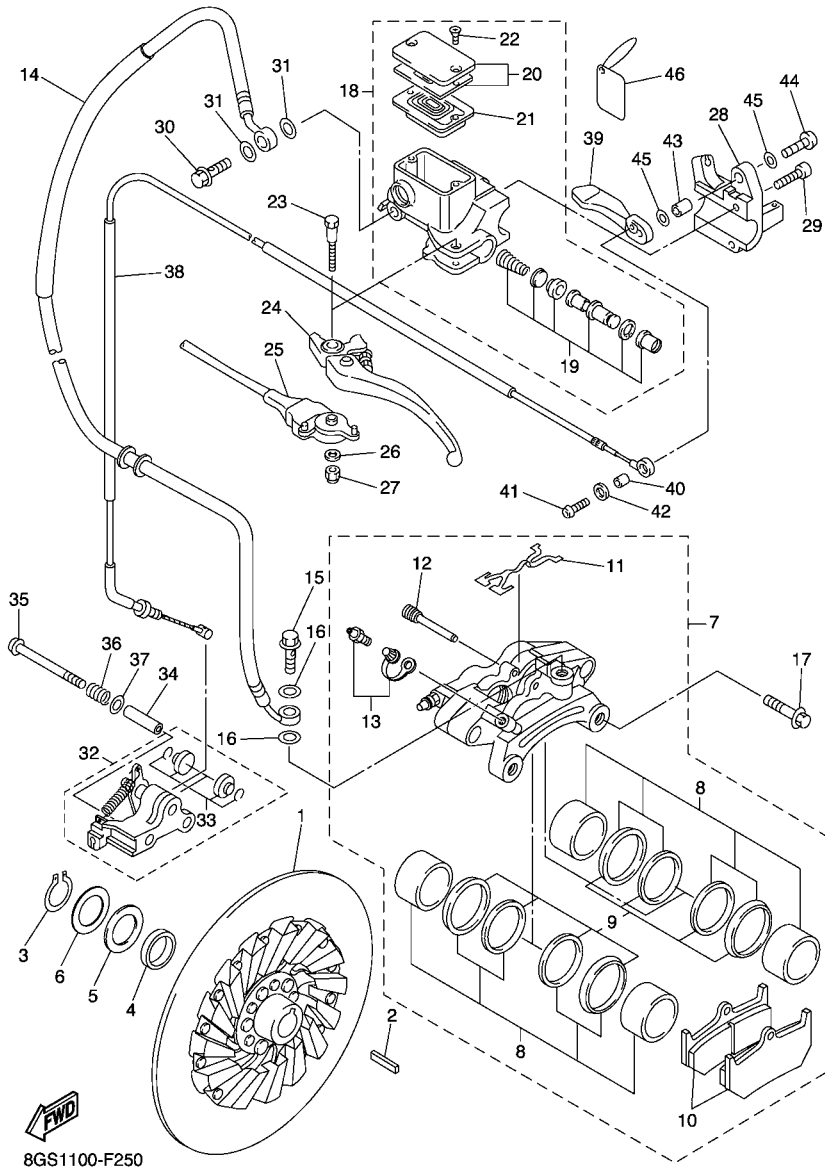
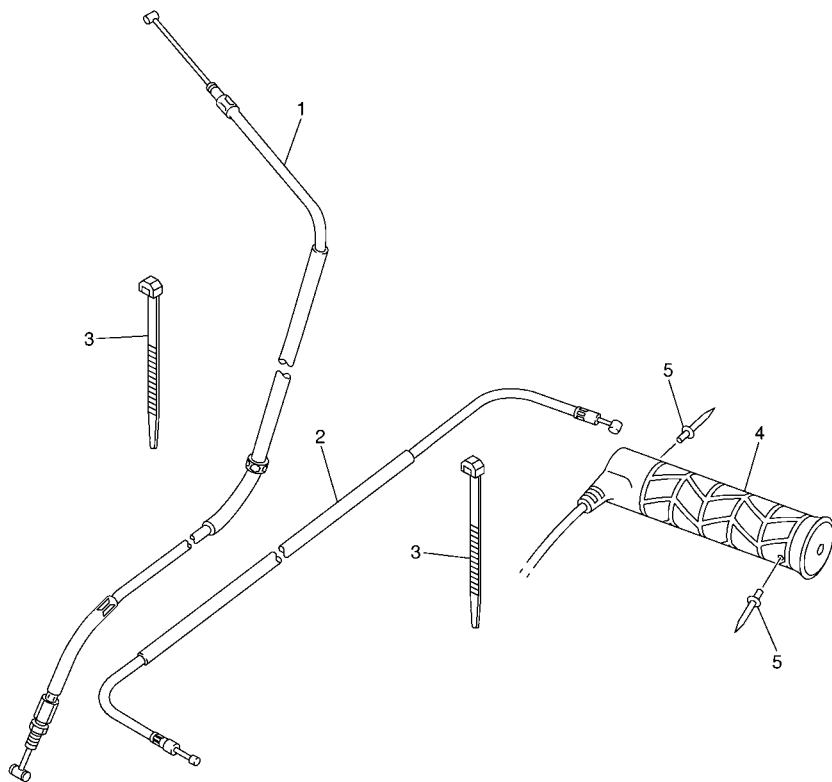

FIG. 25 BRAKE

| REF. NO. | PART NO. | DESCRIPTION | 8GS1 | 8GS2 | REMARKS |
|----------|--------------|--------------------------|------|------|---------|
| 25 | 8CR-82530-01 | STOP SWITCH ASSY | 1 | 1 | |
| 26 | 8CR-8398X-00 | WASHER, PLATE | 1 | 1 | |
| 27 | 95707-05300 | NUT, FLANGE | 1 | 1 | |
| 28 | 8FA-25867-00 | BRACKET, MASTER CYLINDER | 1 | 1 | |
| 29 | 91316-06022 | BOLT | 2 | 2 | |
| 30 | 90401-10159 | BOLT, UNION | 1 | 1 | |
| 31 | 90201-10118 | WASHER, PLATE | 2 | 2 | |
| 32 | 8FU-25970-01 | PARKING BRAKE COMP. | 1 | 1 | |
| 33 | 8FA-W0045-00 | .PARKING BRAKE PAD KIT | 1 | 1 | |
| 34 | 90387-06058 | COLLAR | 2 | 2 | |
| 35 | 90111-06042 | BOLT,HEX. SOCKET BUTTON | 2 | 2 | |
| 36 | 90501-120A0 | SPRING, COMPRESSION | 2 | 2 | |
| 37 | 90201-12161 | WASHER, PLATE | 2 | 2 | |
| 38 | 8FN-26351-10 | CABLE, BRAKE | 1 | 1 | |
| 39 | 8FA-83922-00 | LEVER 2 | 1 | 1 | |
| 40 | 90387-06043 | COLLAR | 1 | 1 | |
| 41 | 92017-06014 | BOLT, BUTTON HEAD | 1 | 1 | |
| 42 | 90201-06050 | WASHER, PLATE | 1 | 1 | |
| 43 | 90387-081M9 | COLLAR | 1 | 1 | |
| 44 | 90111-08054 | BOLT,HEX. SOCKET BUTTON | 1 | 1 | |
| 45 | 90201-08403 | WASHER, PLATE | 2 | 2 | |
| 46 | 8CR-23496-00 | TAG, CAUTION | 1 | 1 | |

FIG. 26 CONTROL CABLE



| REF. NO. | PART NO. | DESCRIPTION | 8GS1 | 8GS2 | | | | REMARKS |
|----------|--------------|--------------------|------|------|--|--|--|---------|
| 1 | 8FN-26311-00 | CABLE, THROTTLE 1 | 1 | 1 | | | | |
| 2 | 8FN-26330-00 | STARTER CABLE ASSY | 1 | 1 | | | | |
| 3 | 90464-13073 | CLAMP | 2 | 2 | | | | |
| 4 | 8DM-26240-01 | GRIP ASSY | 2 | 2 | | | | |
| 5 | 90267-48014 | RIVET, BLIND | 4 | 4 | | | | |
| ----- | | | | | | | | |
| ----- | | | | | | | | |
| ----- | | | | | | | | |
| ----- | | | | | | | | |
| ----- | | | | | | | | |
| ----- | | | | | | | | |
| ----- | | | | | | | | |
| ----- | | | | | | | | |
| ----- | | | | | | | | |



8FN1100-E260

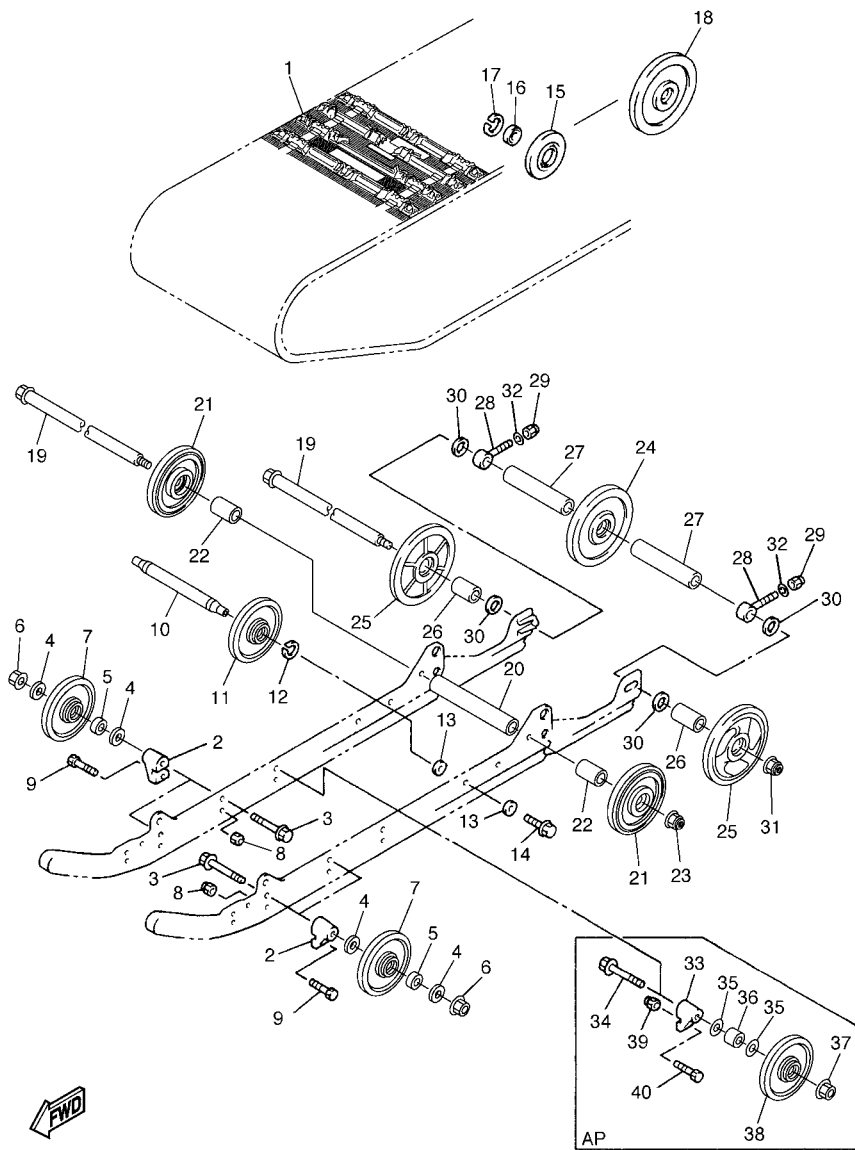

8FN1100-E270

FIG. 27 TRACK SUSPENSION 1

| REF. NO. | PART NO. | DESCRIPTION | 8GS1 | 8GS2 | REMARKS |
|----------|--------------|------------------------|------|------|---------|
| 1 | 8FN-47110-00 | TRACK ASSY | 1 | 1 | |
| 2 | 8CM-47419-10 | BRACKET 7 | 4 | 4 | |
| 3 | 95817-10080 | BOLT, FLANGE | 4 | 4 | |
| 4 | 90201-100S0 | WASHER, PLATE | 8 | 8 | |
| 5 | 90387-10031 | COLLAR | 4 | 4 | |
| 6 | 95604-10200 | NUT, SELF-LOCKING | 4 | 4 | |
| 7 | 8ES-47310-00 | SUSPENSION WHEEL ASSY | 4 | 4 | |
| 8 | 95607-08200 | NUT, SELF-LOCKING | 4 | 4 | |
| 9 | 90101-08774 | BOLT | 4 | 4 | |
| 10 | 8FN-47486-00 | SHAFT 4 | 1 | 1 | |
| 11 | 8ES-47310-00 | SUSPENSION WHEEL ASSY | 2 | 2 | |
| 12 | 99009-25400 | CIRCLIP | 2 | 2 | |
| 13 | 90201-100L3 | WASHER, PLATE | 4 | 4 | |
| 14 | 90105-10433 | BOLT, FLANGE | 2 | 2 | |
| 15 | 8AC-47320-00 | SUSPENSION WHEEL COMP. | 2 | 2 | |
| 16 | 93306-00444 | BEARING | 2 | 2 | |
| 17 | 99009-42500 | CIRCLIP | 2 | 2 | |
| 18 | 8AC-47550-00 | GUIDE WHEEL ASSY | 2 | 2 | |
| 19 | 83R-47520-10 | REAR AXLE COMP. | 2 | 2 | |
| 20 | 83R-47469-00 | COLLAR 1 | 1 | 1 | |
| 21 | 8FM-47310-00 | SUSPENSION WHEEL ASSY | 2 | 2 | |
| 22 | 90387-203H0 | COLLAR | 2 | 2 | |
| 23 | 95607-14200 | NUT, SELF-LOCKING | 1 | 1 | |
| 24 | 8CR-47550-10 | GUIDE WHEEL ASSY | 1 | 1 | |
| 25 | 8EK-47550-10 | GUIDE WHEEL ASSY | 2 | 2 | |
| 26 | 90387-20022 | COLLAR | 2 | 2 | |
| 27 | 90387-20023 | COLLAR | 2 | 2 | |

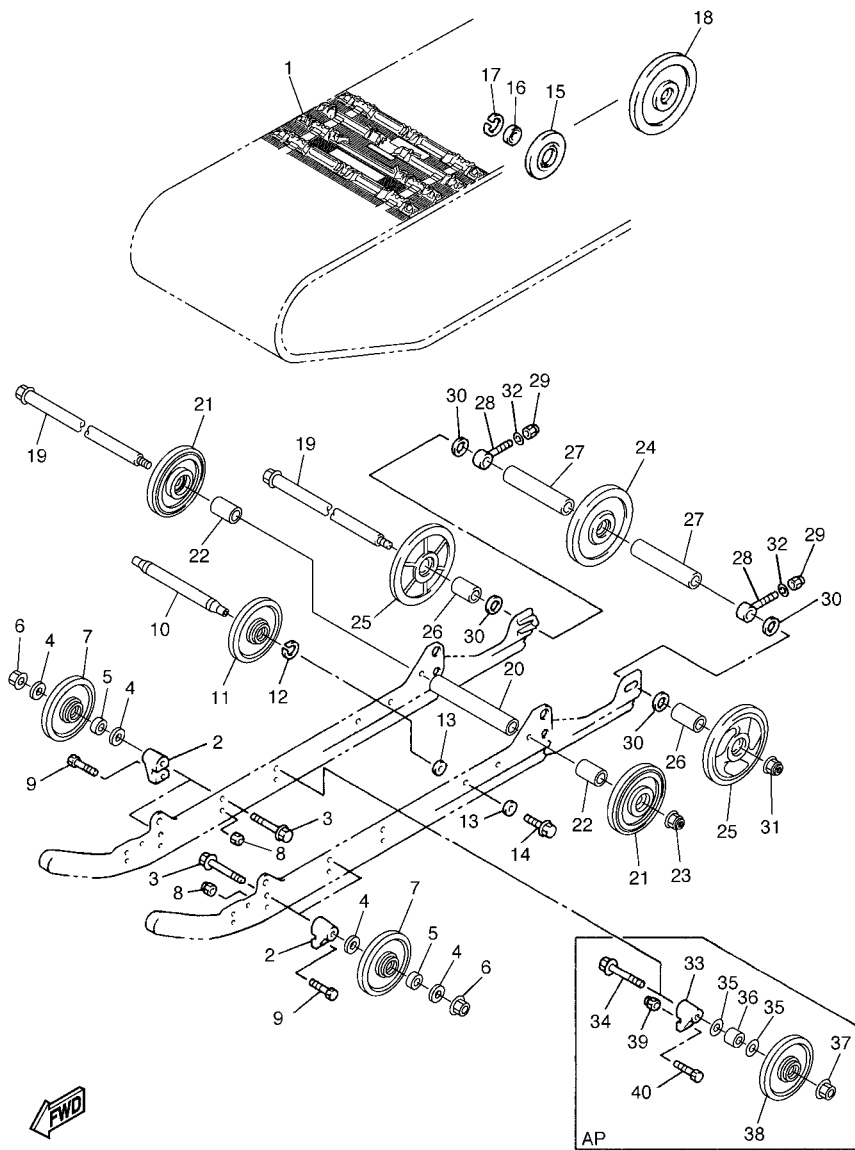

8FN1100-E270

FIG. 27 TRACK SUSPENSION 1

| REF. NO. | PART NO. | DESCRIPTION | 8GS1 | 8GS2 | REMARKS |
|----------|--------------|-----------------------|------|------|---------|
| 28 | 8DM-47479-00 | COLLAR 3 | 2 | 2 | |
| 29 | 95707-10300 | NUT, FLANGE | 2 | 2 | |
| 30 | 90201-205R6 | WASHER, PLATE | 4 | 4 | |
| 31 | 95607-14200 | NUT, SELF-LOCKING | 1 | 1 | |
| 32 | 92907-10600 | WASHER, PLATE | 2 | 2 | |
| 33 | 8CM-47419-10 | BRACKET 7 | 2 | 2 | AP |
| 34 | 95817-10080 | BOLT, FLANGE | 2 | 2 | AP |
| 35 | 90201-100S0 | WASHER, PLATE | 4 | 4 | AP |
| 36 | 90387-10031 | COLLAR | 2 | 2 | AP |
| 37 | 95604-10200 | NUT, SELF-LOCKING | 2 | 2 | AP |
| 38 | 8ES-47310-00 | SUSPENSION WHEEL ASSY | 2 | 2 | AP |
| 39 | 95607-08200 | NUT, SELF-LOCKING | 2 | 2 | AP |
| 40 | 90101-08774 | BOLT | 2 | 2 | AP |

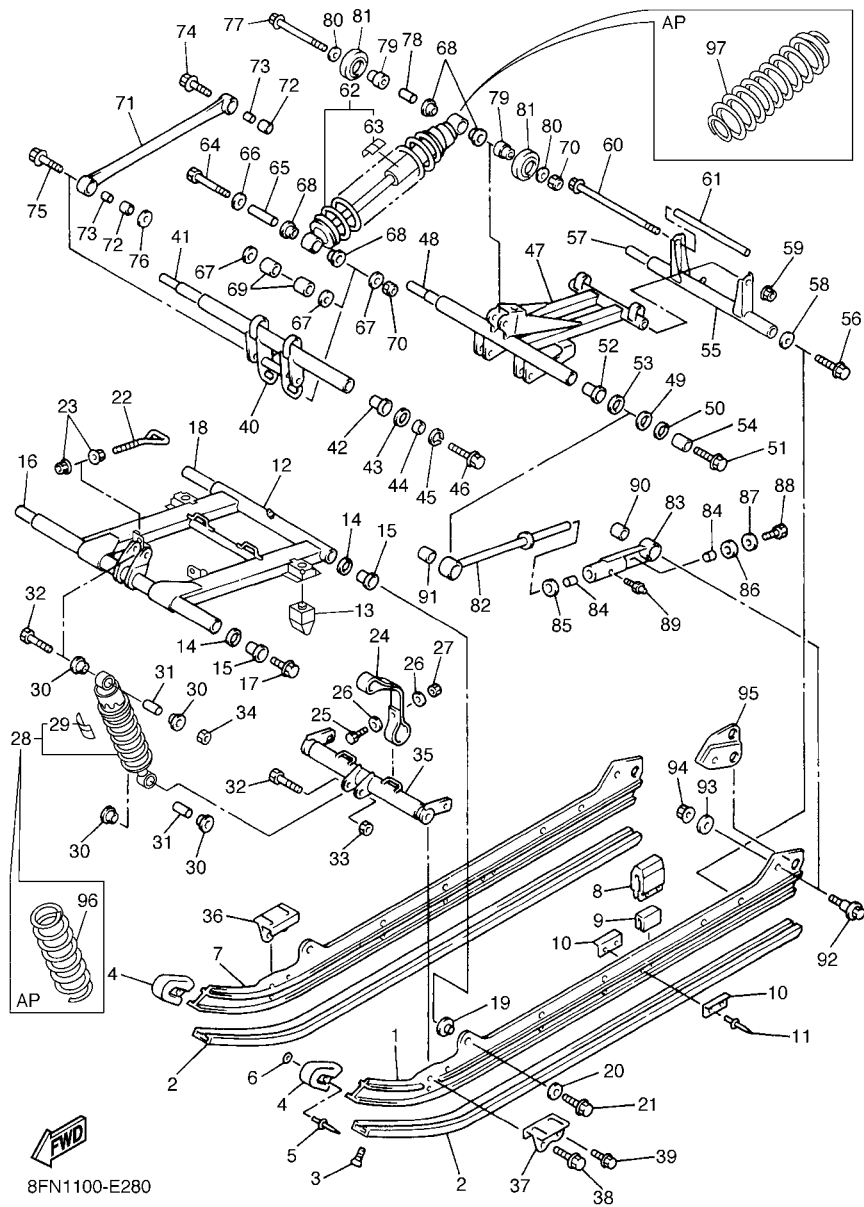

8FN1100-E280

FIG. 28 TRACK SUSPENSION 2

| REF. NO. | PART NO. | DESCRIPTION | 8GS1 | 8GS2 | REMARKS |
|----------|--------------|--------------------|------|------|---------|
| 1 | 8AC-47411-10 | FRAME, SLIDING 1 | 1 | 1 | |
| 2 | 8AC-47421-00 | RUNNER, SLIDING 1 | 2 | 2 | |
| 3 | 90151-06010 | SCREW, COUNTERSUNK | 2 | 2 | |
| 4 | 8ED-47422-00 | RUNNER, SLIDING 2 | 2 | 2 | |
| 5 | 90267-48194 | RIVET, BLIND | 2 | 2 | |
| 6 | 90201-047R8 | WASHER, PLATE | 2 | 2 | |
| 7 | 8AC-47414-10 | FRAME, SLIDING 4 | 1 | 1 | |
| 8 | 8AC-47457-00 | DAMPER 2 | 2 | 2 | |
| 9 | 8AC-47341-00 | SPACER | 2 | 2 | |
| 10 | 8AX-47458-00 | PLATE, DAMPER | 4 | 4 | |
| 11 | 90267-48199 | RIVET, BLIND | 4 | 4 | |
| 12 | 8AC-47331-10 | ARM, PIVOT 1 | 1 | 1 | |
| 13 | 8FN-47456-00 | DAMPER 1 | 2 | 2 | |
| 14 | 90201-210U0 | WASHER, PLATE | 4 | 4 | |
| 15 | 90381-19111 | BUSH, SOLID | 4 | 4 | |
| 16 | 8AC-47465-00 | SHAFT 1 | 1 | 1 | |
| 17 | 90105-103A1 | BOLT, FLANGE | 2 | 2 | |
| 18 | 83R-47485-02 | SHAFT 3 | 1 | 1 | |
| 19 | 90387-105G6 | COLLAR | 2 | 2 | |
| 20 | 90201-100L3 | WASHER, PLATE | 2 | 2 | |
| 21 | 90105-10433 | BOLT, FLANGE | 2 | 2 | |
| 22 | 8CR-47448-00 | HOOK 3 | 2 | 2 | |
| 23 | 95707-08500 | NUT, FLANGE | 4 | 4 | |
| 24 | 8CV-47495-00 | STOPPER 1 | 2 | 2 | |
| 25 | 97007-06025 | BOLT | 4 | 4 | |
| 26 | 90201-06747 | WASHER, PLATE | 8 | 8 | |
| 27 | 95707-06300 | NUT, NYLON | 4 | 4 | |

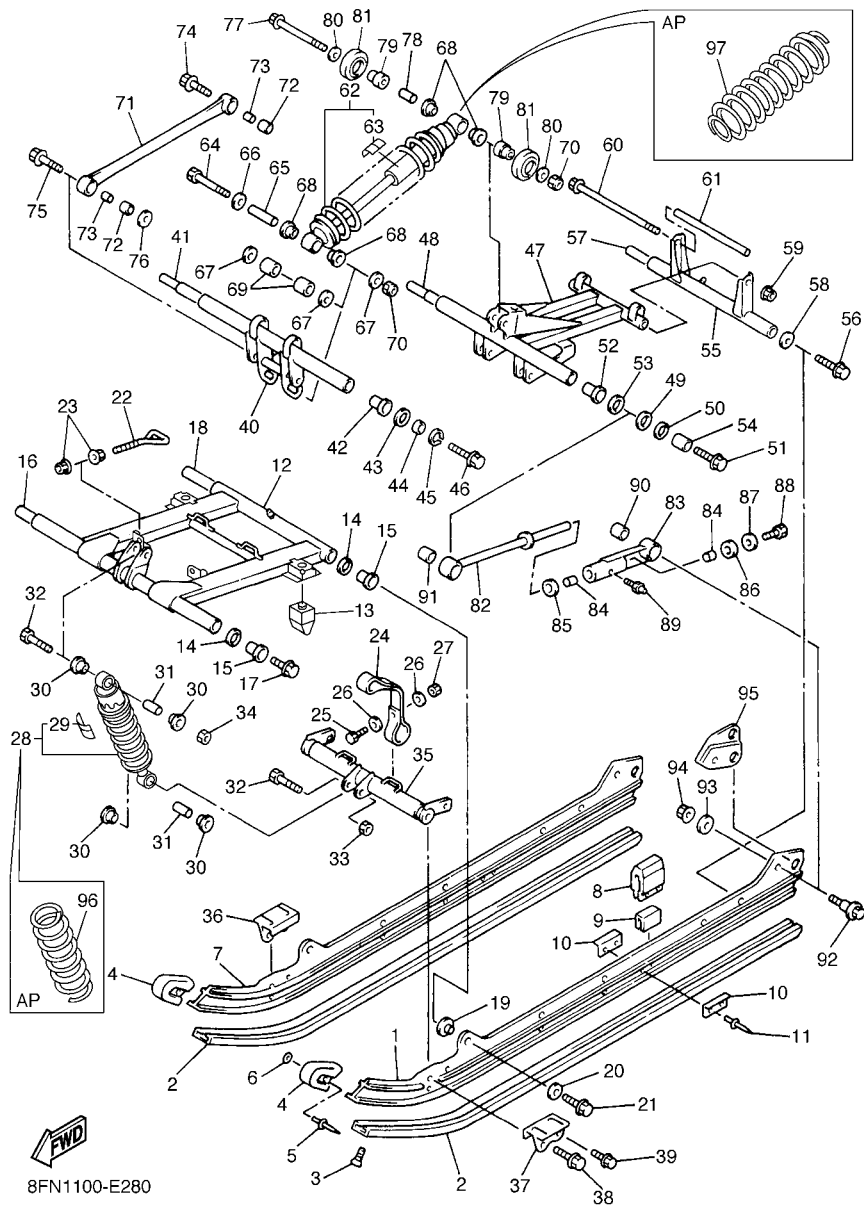

8FN1100-E280

FIG. 28 TRACK SUSPENSION 2

| REF. NO. | PART NO. | DESCRIPTION | 8GS1 | 8GS2 | REMARKS |
|----------|--------------|-------------------|------|------|----------------|
| 28 | 8FN-47481-00 | SHOCK ABSORBER 2 | 1 | | |
| | 8FN-47481-10 | SHOCK ABSORBER 2 | | 1 | UR FOR EUR,RUS |
| | 8FN-47481-20 | SHOCK ABSORBER 2 | | 1 | UR FOR JPN |
| 29 | 4AA-22259-60 | .LABEL, WARNING | 1 | | |
| | 4AA-22259-40 | .LABEL, WARNING | | 1 | UR FOR EUR,RUS |
| | 4AA-22259-50 | .LABEL, WARNING | | 1 | UR FOR JPN |
| 30 | 90381-14101 | BUSH, SOLID | 4 | 4 | |
| 31 | 90387-105G5 | COLLAR | 2 | 2 | |
| 32 | 90101-10738 | BOLT | 2 | 2 | |
| 33 | 90185-10110 | NUT, SELF-LOCKING | 1 | 1 | |
| 34 | 95607-10100 | NUT, U | 1 | 1 | |
| 35 | 8AC-47418-00 | BRACKET 4 | 1 | 1 | |
| 36 | 8DF-47463-01 | BRACKET 5 | 1 | 1 | |
| 37 | 8DF-47464-01 | BRACKET 6 | 1 | 1 | |
| 38 | 90105-10433 | BOLT, FLANGE | 2 | 2 | |
| 39 | 90105-08450 | BOLT, FLANGE | 2 | 2 | |
| 40 | 8AC-47416-00 | BRACKET 2 | 1 | 1 | |
| 41 | 8FN-47488-00 | SHAFT 6 | 1 | 1 | |
| 42 | 90381-22099 | BUSH, SOLID | 2 | 2 | |
| 43 | 90201-207J5 | WASHER, PLATE | 2 | 2 | |
| 44 | 90387-2004V | COLLAR | 2 | 2 | |
| 45 | 99009-20400 | CIRCLIP | 2 | 2 | |
| 46 | 90105-103A1 | BOLT, FLANGE | 2 | 2 | |
| 47 | 8FN-47332-00 | ARM, PIVOT 2 | 1 | 1 | |
| 48 | 8AC-47475-00 | SHAFT 2 | 1 | 1 | |
| 49 | 90201-266L1 | WASHER, PLATE | 2 | 2 | |
| 50 | 90201-250T6 | WASHER, PLATE | 2 | 2 | |

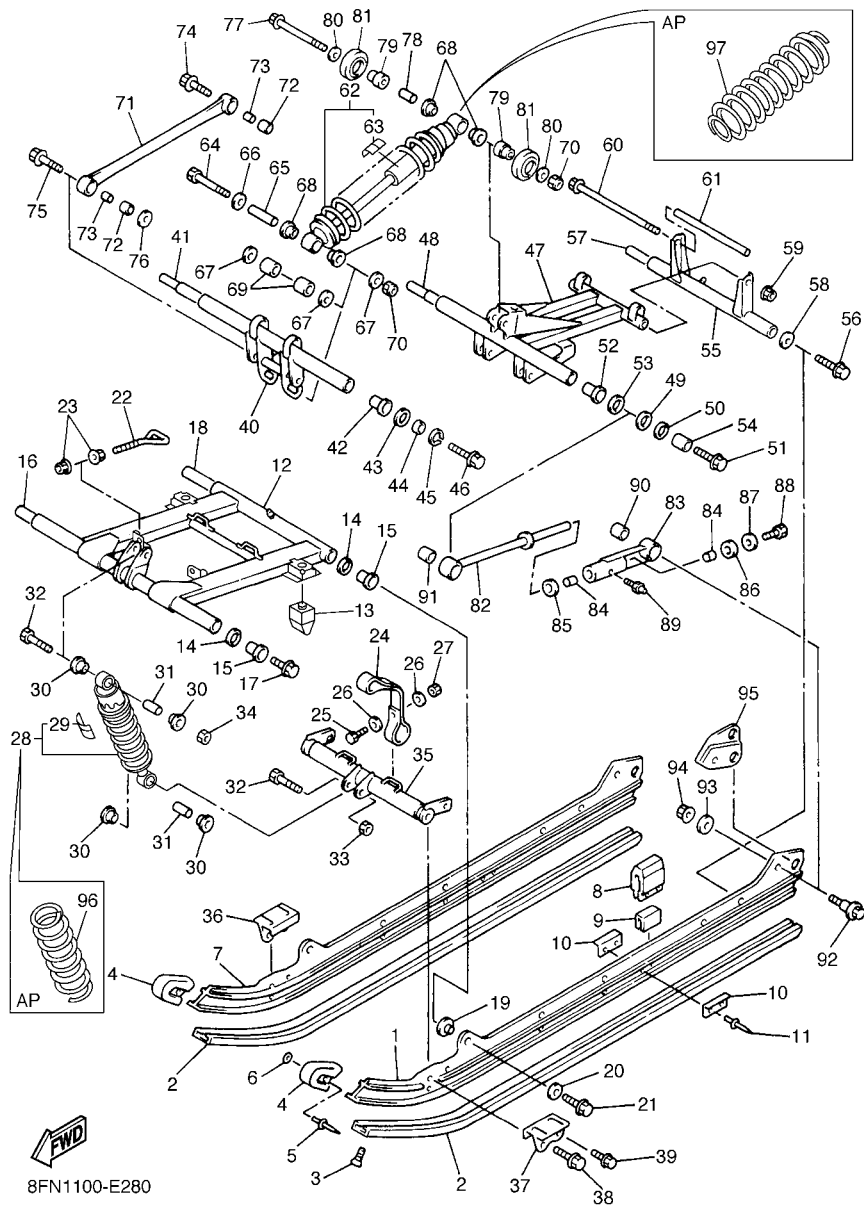

FWD
8FN1100-E280

FIG. 28 TRACK SUSPENSION 2

| REF. NO. | PART NO. | DESCRIPTION | 8GS1 | 8GS2 | REMARKS |
|----------|--------------|-------------------|------|------|----------------|
| 51 | 90105-103A1 | BOLT, FLANGE | 2 | 2 | |
| 52 | 90381-28108 | BUSH, SOLID | 2 | 2 | |
| 53 | 90201-286K9 | WASHER, PLATE | 2 | 2 | |
| 54 | 90387-2515E | COLLAR | 2 | 2 | |
| 55 | 8AC-47417-00 | BRACKET 3 | 1 | 1 | |
| 56 | 90105-10433 | BOLT, FLANGE | 2 | 2 | |
| 57 | 83R-47485-02 | SHAFT 3 | 1 | 1 | |
| 58 | 90201-10136 | WASHER, PLATE | 2 | 2 | |
| 59 | 95607-08200 | NUT, SELF-LOCKING | 1 | 1 | |
| 60 | 95827-08220 | BOLT, FLANGE | 1 | 1 | |
| 61 | 90387-083G6 | COLLAR | 1 | 1 | |
| 62 | 8FN-47480-00 | SHOCK ABSORBER | 1 | | UR FOR EUR,RUS |
| | 8FN-47480-10 | SHOCK ABSORBER | 1 | | UR FOR JPN |
| | 8FN-47480-20 | SHOCK ABSORBER | 1 | | |
| 63 | 4AA-22259-60 | .LABEL, WARNING | 1 | | |
| | 4AA-22259-40 | .LABEL, WARNING | 1 | | UR FOR EUR,RUS |
| | 4AA-22259-50 | .LABEL, WARNING | 1 | | UR FOR JPN |
| 64 | 8AC-4631K-00 | BOLT, ADJUSTING | 1 | 1 | |
| 65 | 90387-1009S | COLLAR | 1 | 1 | |
| 66 | 90201-103U4 | WASHER, PLATE | 1 | 1 | |
| 67 | 90201-100U1 | WASHER, PLATE | 3 | 3 | |
| 68 | 90381-14101 | BUSH, SOLID | 4 | 4 | |
| 69 | 90387-1404R | COLLAR | 2 | 2 | |
| 70 | 95607-10100 | NUT, U | 2 | 2 | |
| 71 | 8CR-47494-01 | ROD, RELAY | 2 | 2 | |
| 72 | 90381-14109 | BUSH, SOLID | 4 | 4 | |
| 73 | 90387-100X3 | COLLAR | 4 | 4 | |

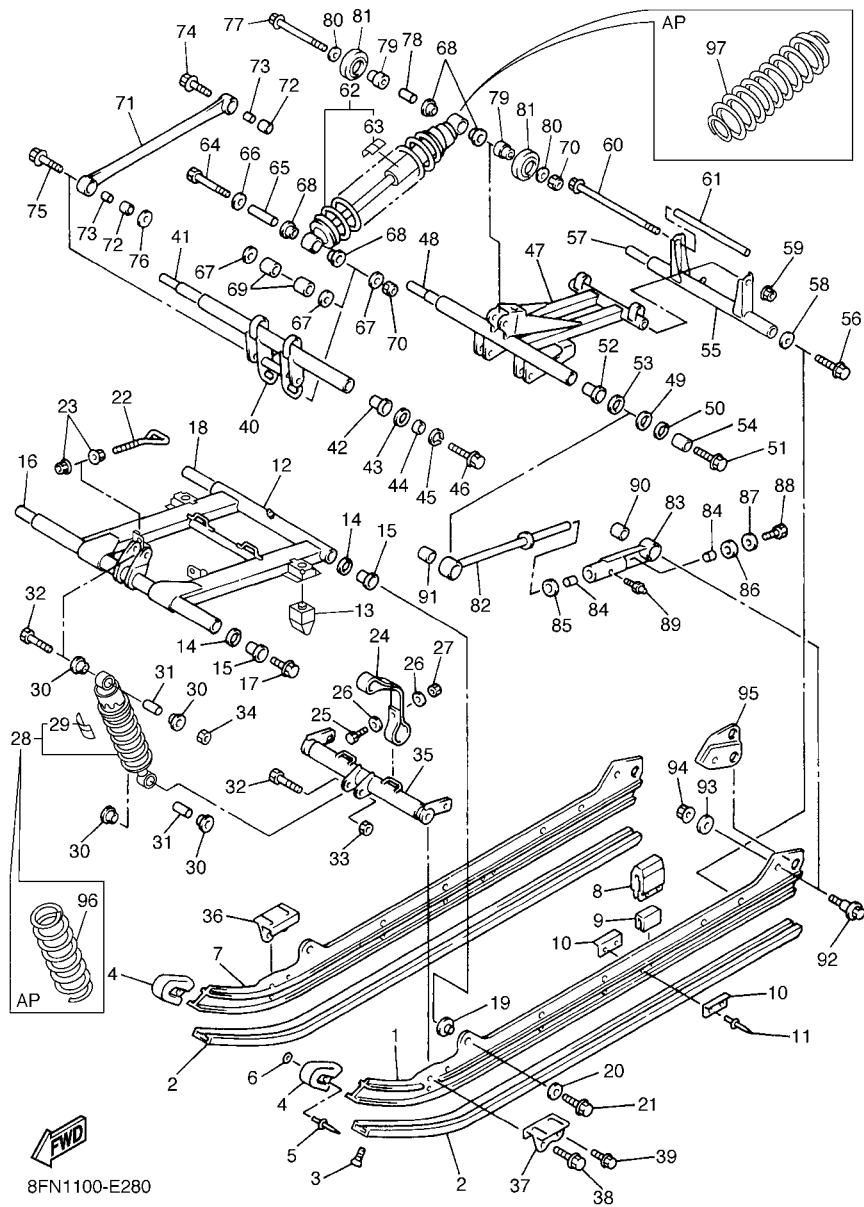

8FN1100-E280

FIG. 28 TRACK SUSPENSION 2

| REF. NO. | PART NO. | DESCRIPTION | 8GS1 | 8GS2 | REMARKS |
|----------|--------------|-----------------------|------|------|---------|
| 74 | 90105-10739 | BOLT, FLANGE | 2 | 2 | |
| 75 | 90105-10436 | BOLT, FLANGE | 2 | 2 | |
| 76 | 90201-100U1 | WASHER, PLATE | 2 | 2 | |
| 77 | 90105-10105 | BOLT, FLANGE | 1 | 1 | |
| 78 | 90387-105G5 | COLLAR | 1 | 1 | |
| 79 | 8AC-47366-00 | COLLAR 2 | 2 | 2 | |
| 80 | 90201-10136 | WASHER, PLATE | 2 | 2 | |
| 81 | 8AC-47310-10 | SUSPENSION WHEEL ASSY | 2 | 2 | |
| 82 | 8AC-4745A-10 | ROD, CONTROL 1 | 2 | 2 | |
| 83 | 8CR-4745B-00 | ROD, CONTROL 2 | 2 | 2 | |
| 84 | 90384-16251 | BUSH, BIMETAL FORMED | 4 | 4 | |
| 85 | 90202-16229 | WASHER, PLATE | 2 | 2 | |
| 86 | 90202-16232 | WASHER, PLATE | 2 | 2 | |
| 87 | 90201-106F2 | WASHER, PLATE | 2 | 2 | |
| 88 | 97027-10025 | BOLT | 2 | 2 | |
| 89 | 93700-06004 | NIPPLE, GREASE | 2 | 2 | |
| 90 | 90380-22232 | BUSH, SOLID | 2 | 2 | |
| 91 | 90380-28235 | BUSH, SOLID | 2 | 2 | |
| 92 | 8DF-47367-00 | SCREW, REAR PIVOT | 2 | 2 | |
| 93 | 90201-101U2 | WASHER, PLATE | 2 | 2 | |
| 94 | 95607-10200 | NUT, U FLANGE | 2 | 2 | |
| 95 | 8AC-47349-00 | BRACKET, ARM PIVOT | 2 | 2 | |
| 96 | 8FN-47336-00 | SPRING 1 (K=14.7N/MM) | 1 | 1 | AP |
| | 8FN-47336-10 | SPRING 1 (K=17.7N/MM) | 1 | 1 | AP |
| | 8FN-47336-20 | SPRING 1 (K=20.6N/MM) | 1 | 1 | AP |
| 97 | 8FN-47489-00 | SPRING 1 (K=63.7N/MM) | 1 | 1 | AP |

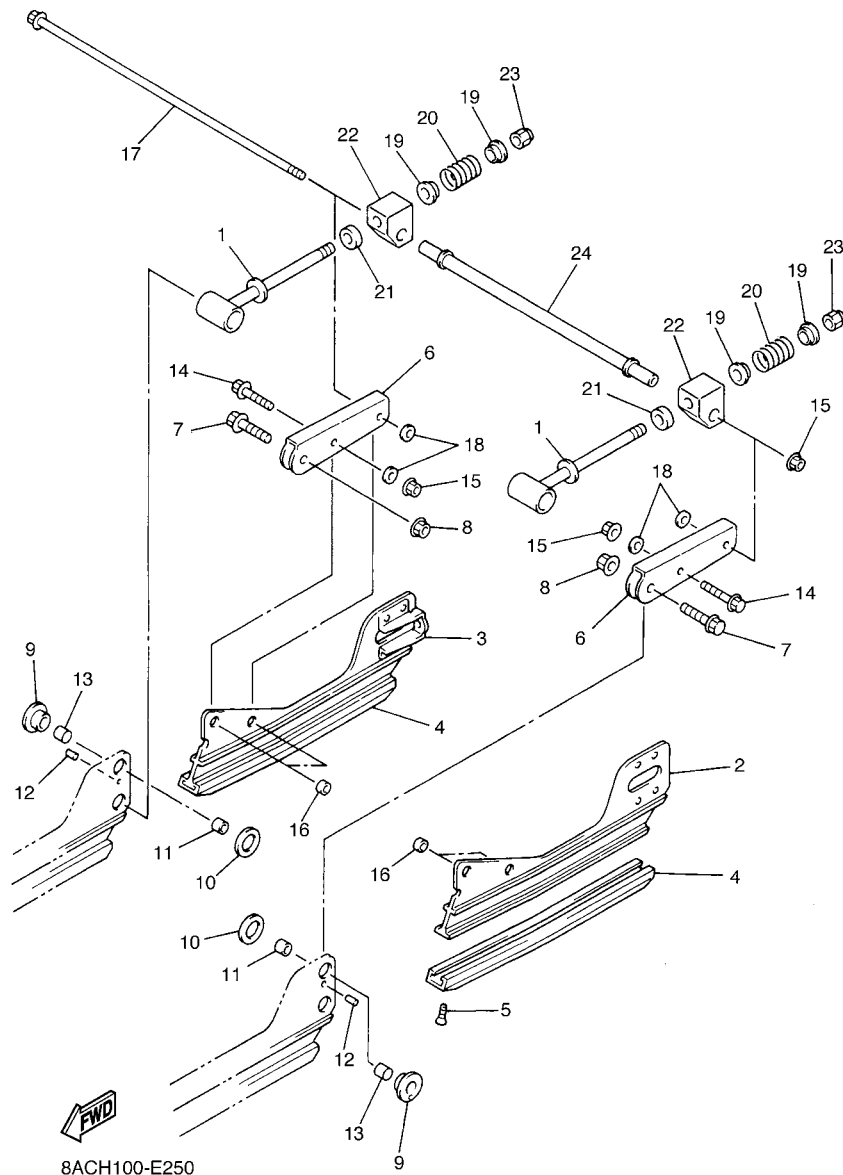

8ACH100-E250

FIG. 29 TRACK SUSPENSION 3

| REF. NO. | PART NO. | DESCRIPTION | 8GS1 | 8GS2 | REMARKS |
|----------|--------------|---------------------|------|------|---------|
| 1 | 83R-47337-00 | SHAFT, PIVOT | 2 | 2 | |
| 2 | 8FM-W4741-10 | FRAME, SLIDING | 1 | 1 | |
| 3 | 8FM-W4741-10 | FRAME, SLIDING | 1 | 1 | |
| 4 | 8AC-47424-00 | RUNNER, SLIDING 4 | 2 | 2 | |
| 5 | 90151-06010 | SCREW, COUNTERSUNK | 2 | 2 | |
| 6 | 8FM-47333-00 | ARM, PIVOT 3 | 2 | 2 | |
| 7 | 95817-10030 | BOLT, FLANGE | 2 | 2 | |
| 8 | 90185-10115 | NUT, SELF-LOCKING | 2 | 2 | |
| 9 | 90387-1815A | COLLAR | 2 | 2 | |
| 10 | 90202-22238 | WASHER, PLATE | 2 | 2 | |
| 11 | 90387-1014Y | COLLAR | 2 | 2 | |
| 12 | 91609-30008 | PIN, SPRING | 2 | 2 | |
| 13 | 90380-16109 | BUSH, SOLID | 2 | 2 | |
| 14 | 95817-08035 | BOLT, FLANGE | 2 | 2 | |
| 15 | 95607-08200 | NUT, SELF-LOCKING | 3 | 3 | |
| 16 | 90387-082J1 | COLLAR | 4 | 4 | |
| 17 | 90105-08483 | BOLT, FLANGE | 1 | 1 | |
| 18 | 90201-08649 | WASHER, PLATE | 4 | 4 | |
| 19 | 83R-23768-00 | SEAT, SPRING 1 | 4 | 4 | |
| 20 | 90501-407E4 | SPRING, COMPRESSION | 2 | 2 | |
| 21 | 83R-47335-00 | SPRING | 2 | 2 | |
| 22 | 83R-47446-00 | HOOK 1 | 2 | 2 | |
| 23 | 95707-12300 | NUT, FLANGE | 2 | 2 | |
| 24 | 8AC-47478-00 | COLLAR 2 | 1 | 1 | |

FIG. 31 TRACK DRIVE 2

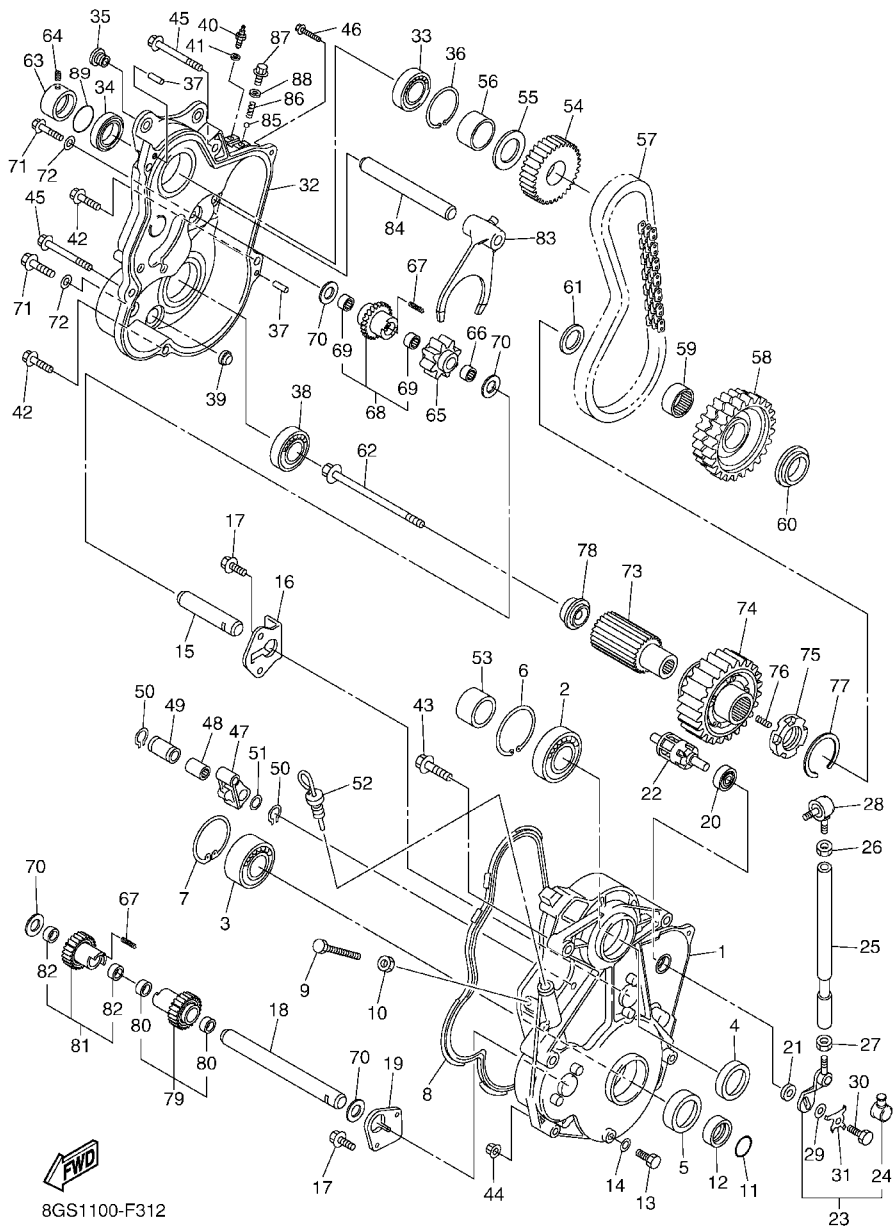

8GS1100-F312

| REF. NO. | PART NO. | DESCRIPTION | 8GS1 | 8GS2 | REMARKS |
|----------|--------------|----------------|------|------|---------|
| 1 | 8GS-47541-00 | HOUSING, CHAIN | 1 | 1 | |
| 2 | 93306-20601 | BEARING | 1 | 1 | |
| 3 | 93304-20511 | BEARING | 1 | 1 | |
| 4 | 93102-30012 | OIL SEAL | 1 | 1 | |
| 5 | 93102-35010 | OIL SEAL | 1 | 1 | |
| 6 | 99009-62500 | CIRCLIP | 1 | 1 | |
| 7 | 99009-52500 | CIRCLIP | 1 | 1 | |
| 8 | 8GS-47558-00 | RING, HOUSING | 1 | 1 | |
| 9 | 90101-10357 | BOLT | 1 | 1 | |
| 10 | 95307-10600 | NUT | 1 | 1 | |
| 11 | 93210-25071 | O-RING | 1 | 1 | |
| 12 | 90387-2508C | COLLAR | 1 | 1 | |
| 13 | 97007-08014 | BOLT | 1 | 1 | |
| 14 | 90210-08017 | WASHER, SEAL | 1 | 1 | |
| 15 | 8GS-1761A-00 | SHAFT, 1 | 1 | 1 | |
| 16 | 8CW-47591-00 | PLATE | 1 | 1 | |
| 17 | 90105-060A6 | BOLT, FLANGE | 4 | 4 | |
| 18 | 8GS-1761E-00 | SHAFT 2 | 1 | 1 | |
| 19 | 8GS-47591-00 | PLATE | 1 | 1 | |
| 20 | 93306-00208 | BEARING | 1 | 1 | |
| 21 | 93102-15212 | OIL SEAL | 1 | 1 | |
| 22 | 8GS-18541-00 | CAM, SHIFT | 1 | 1 | |
| 23 | 8GS-18191-00 | LEVER | 1 | 1 | |
| 24 | 2H9-18154-00 | .COVER, DUST | 1 | 1 | |
| 25 | 8GS-18115-00 | ROD, SHIFT | 1 | 1 | |
| 26 | 90170-08358 | NUT | 1 | 1 | |
| 27 | 95307-08700 | NUT | 1 | 1 | |

FIG. 31 TRACK DRIVE 2

| REF. NO. | PART NO. | DESCRIPTION | 8GS1 | 8GS2 | REMARKS |
|----------|--------------|-----------------------------|------|------|---------|
| 28 | 3X3-18157-10 | JOINT 2 | 1 | 1 | |
| 29 | 90201-06077 | WASHER, PLATE | 1 | 1 | |
| 30 | 90101-06045 | BOLT | 1 | 1 | |
| 31 | 8GS-47554-00 | WASHER, LOCK | 1 | 1 | |
| 32 | 8GS-47543-00 | CAP, HOUSING | 1 | 1 | |
| 33 | 93306-20511 | BEARING | 1 | 1 | |
| 34 | 93102-35010 | OIL SEAL | 1 | 1 | |
| 35 | 90179-10679 | NUT | 2 | 2 | |
| 36 | 99009-52500 | CIRCLIP | 1 | 1 | |
| 37 | 93606-20044 | PIN, DOWEL | 2 | 2 | |
| 38 | 93306-00711 | BEARING | 1 | 1 | |
| 39 | 3Y1-15361-00 | GAUGE, LEVEL | 1 | 1 | |
| 40 | 5LP-82540-01 | NEUTRAL SWITCH ASSY | 1 | 1 | |
| 41 | 90430-10148 | GASKET | 1 | 1 | |
| 42 | 95827-08030 | BOLT, FLANGE | 3 | 3 | |
| 43 | 95827-10045 | BOLT, FLANGE | 2 | 2 | |
| 44 | 95607-10200 | NUT, U FLANGE | 1 | 1 | |
| 45 | 95827-10090 | BOLT, FLANGE | 2 | 2 | |
| 46 | 95827-06025 | BOLT, FLANGE | 1 | 1 | |
| 47 | 8ES-47613-00 | HOLDER | 1 | 1 | |
| 48 | 93311-32685 | BEARING | 1 | 1 | |
| 49 | 90387-22005 | COLLAR | 1 | 1 | |
| 50 | 99009-26400 | CIRCLIP | 2 | 2 | |
| 51 | 90201-266P2 | WASHER, PLATE | 1 | 1 | |
| 52 | 8GS-47546-00 | LEVEL, OIL | 1 | 1 | |
| 53 | 90387-30005 | COLLAR | 1 | 1 | |
| 54 | 8FA-17682-00 | SPROCKET, CHAIN DRIVE (20T) | 1 | 1 | |

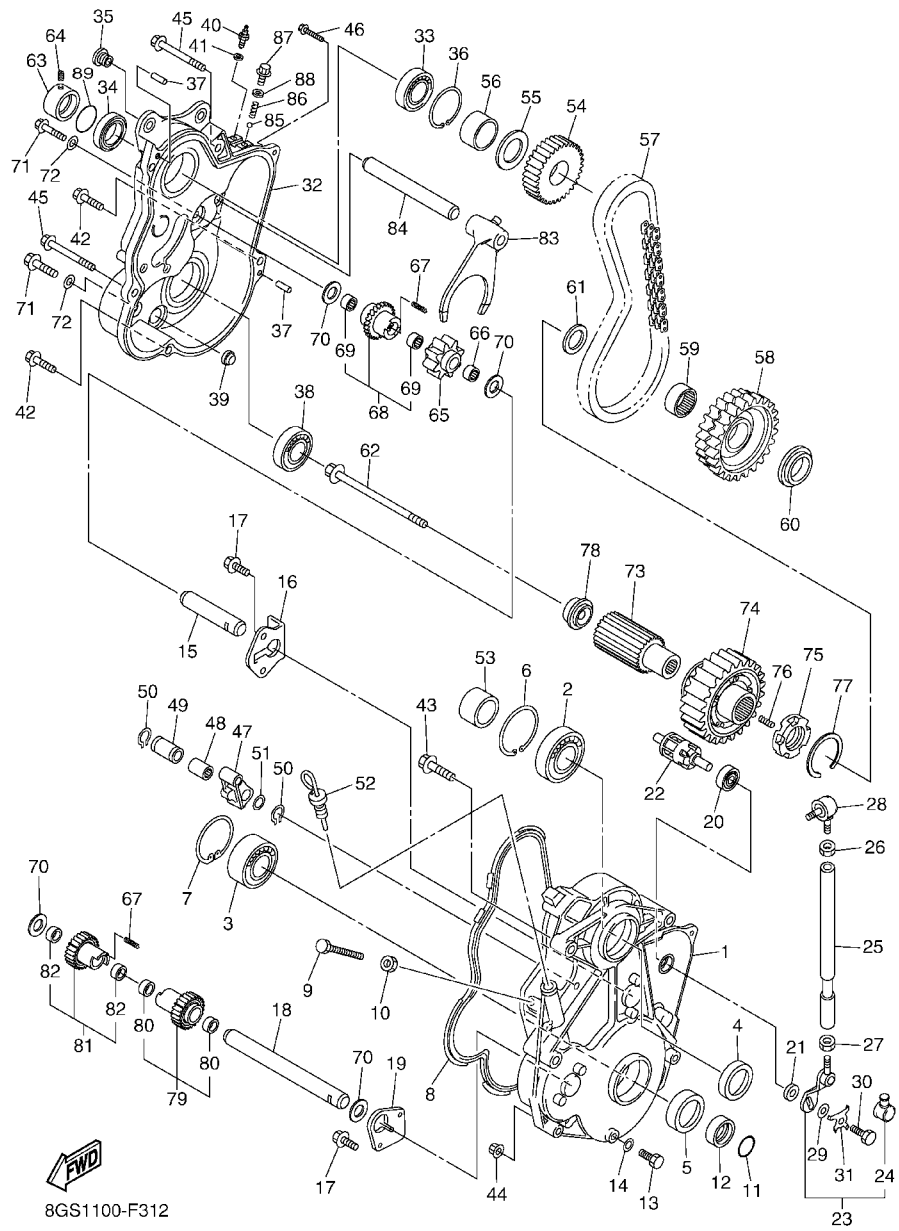

8GS1100-F312

FIG. 31 TRACK DRIVE 2

| REF. NO. | PART NO. | DESCRIPTION | 8GS1 | 8GS2 | REMARKS |
|----------|--------------|-------------------------|------|------|---------|
| 55 | 90208-26002 | WASHER, CONICAL SPRING | 1 | 1 | |
| 56 | 90387-26007 | COLLAR | 1 | 1 | |
| 57 | 94890-09068 | CHAIN (68L) | 1 | 1 | |
| 58 | 8GS-47587-99 | SPROCKET, CHAIN DRIVEN | 1 | 1 | |
| 59 | 93317-33179 | BEARING | 1 | 1 | |
| 60 | 90387-2008G | COLLAR | 1 | 1 | |
| 61 | 90201-320S3 | WASHER, PLAT | 1 | 1 | |
| 62 | 90105-10223 | BOLT, FLANGE | 1 | 1 | |
| 63 | 90387-25018 | COLLAR | 1 | 1 | |
| 64 | 90113-06064 | BOLT, SET | 1 | 1 | |
| 65 | 8FB-17692-00 | SPROCKET, DRIVE (18T) | 1 | 1 | |
| 66 | 93317-21578 | BEARING | 1 | 1 | |
| 67 | 90501-060A1 | SPRING, COMPRESSION | 2 | 2 | |
| 68 | 8GS-1714A-01 | REVERSE PINION ASSY. | 1 | 1 | |
| 69 | 93317-21578 | .BEARING | 2 | 2 | |
| 70 | 90201-16245 | WASHER, PLATE | 4 | 4 | |
| 71 | 90105-060A6 | BOLT, FLANGE | 2 | 2 | |
| 72 | 90210-06006 | WASHER, SEAL | 2 | 2 | |
| 73 | 8GS-47571-00 | JOURNAL 1 | 1 | 1 | |
| 74 | 8GS-17243-01 | GEAR, REVERSE WHEEL 1 | 1 | 1 | |
| 75 | 8CW-17492-00 | DOG, TRANSMISSION SHIFT | 1 | 1 | |
| 76 | 90501-066J5 | SPRING, COMPRESSION | 5 | 5 | |
| 77 | 93440-39175 | CIRCLIP | 1 | 1 | |
| 78 | 8GS-47564-00 | COLLAR | 1 | 1 | |
| 79 | 8GS-17210-00 | 1ST WHEEL GEAR ASSY | 1 | 1 | |

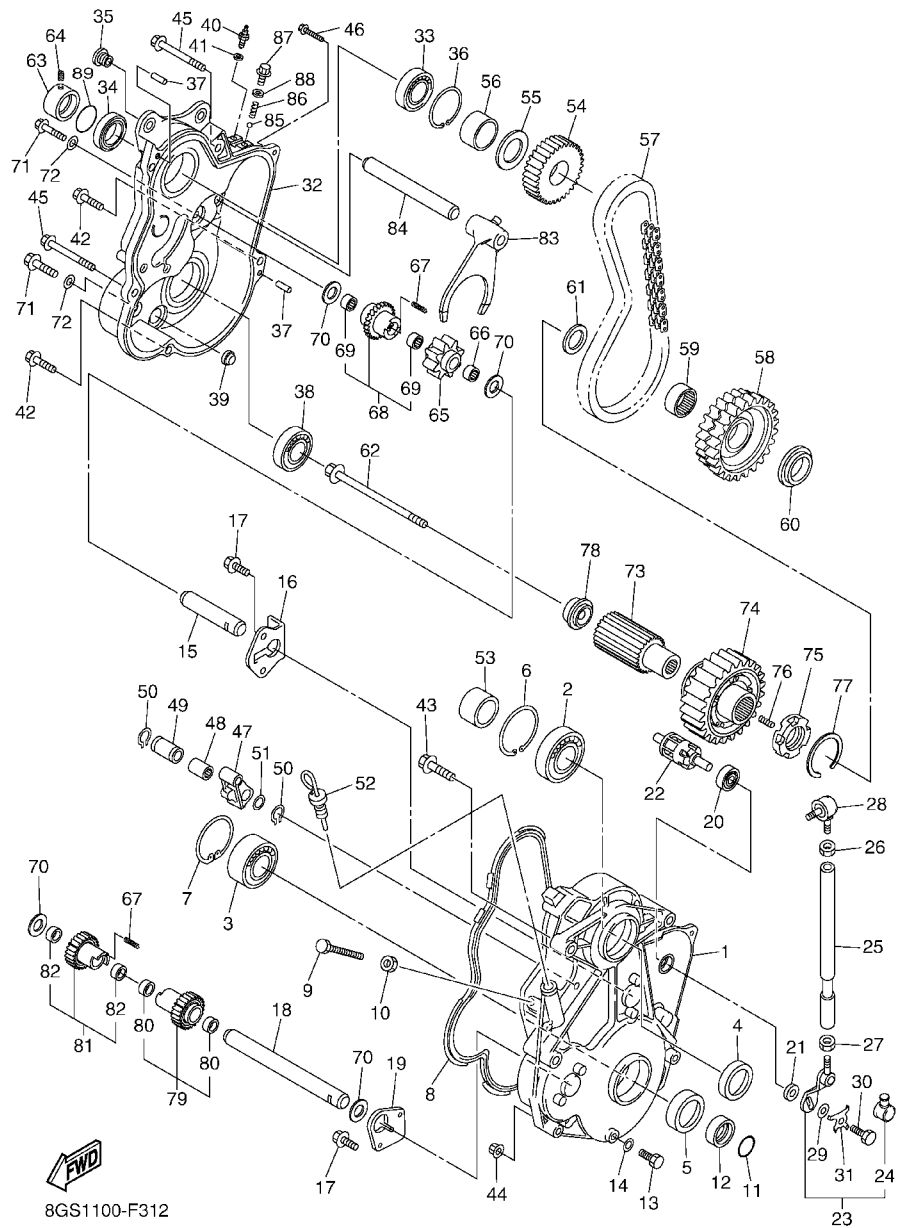

8GS1100-F312

FIG. 31 TRACK DRIVE 2

| REF. NO. | PART NO. | DESCRIPTION | 8GS1 | 8GS2 | REMARKS |
|----------|--------------|-------------------------|------|------|---------|
| 80 | 93317-21578 | .BEARING | 2 | 2 | |
| 81 | 8GS-17110-01 | 1ST PINION GEAR ASSY | 1 | 1 | |
| 82 | 93317-21578 | .BEARING | 2 | 2 | |
| 83 | 8GS-18511-00 | FORK, SHIFT 1 | 1 | 1 | |
| 84 | 8GS-18531-00 | BAR, SHIFT FORK GUIDE 1 | 1 | 1 | |
| 85 | 93503-08007 | BALL | 1 | 1 | |
| 86 | 90501-10353 | SPRING, COMPRESSION | 1 | 1 | |
| 87 | 90105-14003 | BOLT, FLANGE | 1 | 1 | |
| 88 | 80430-14043 | GASKET | 1 | 1 | |
| 89 | 93210-25642 | O-RING | 1 | 1 | |

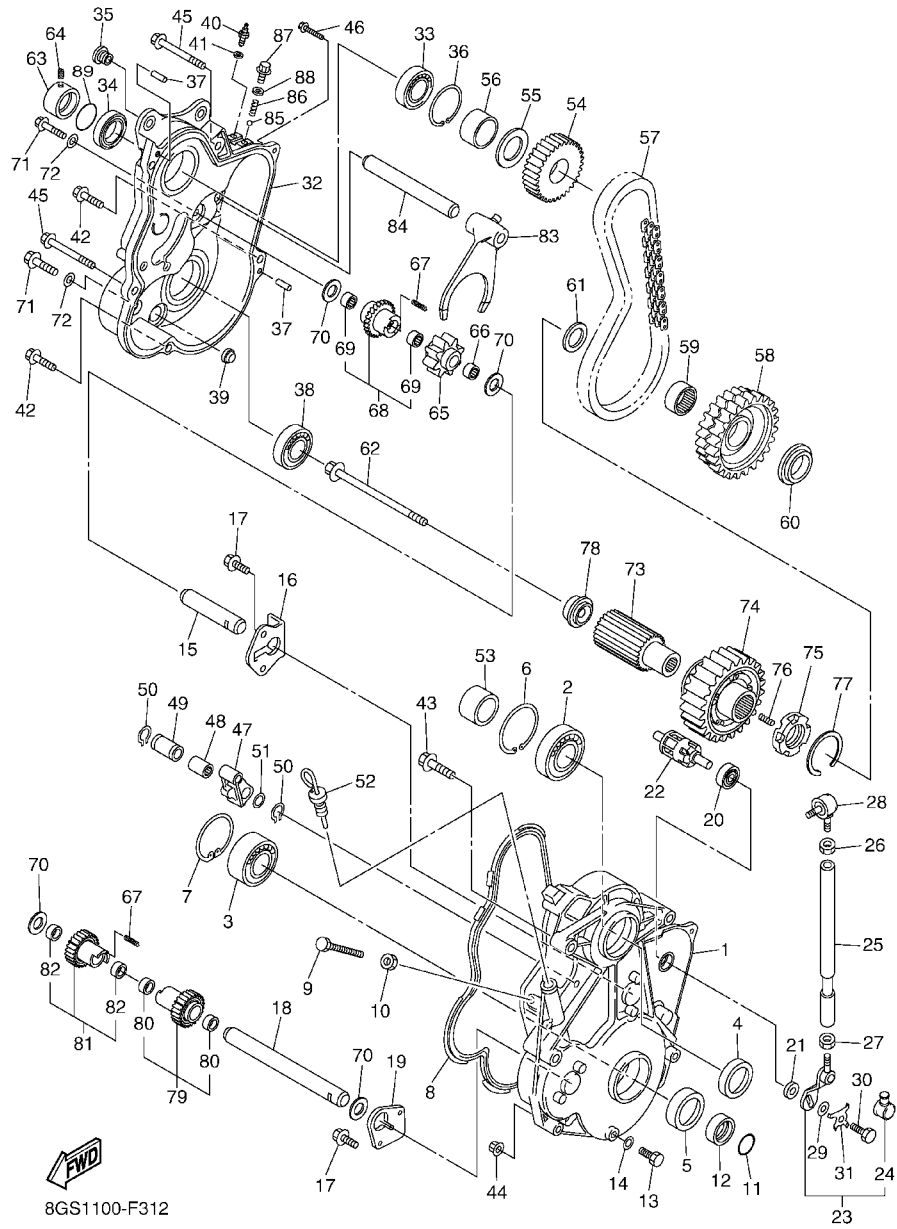

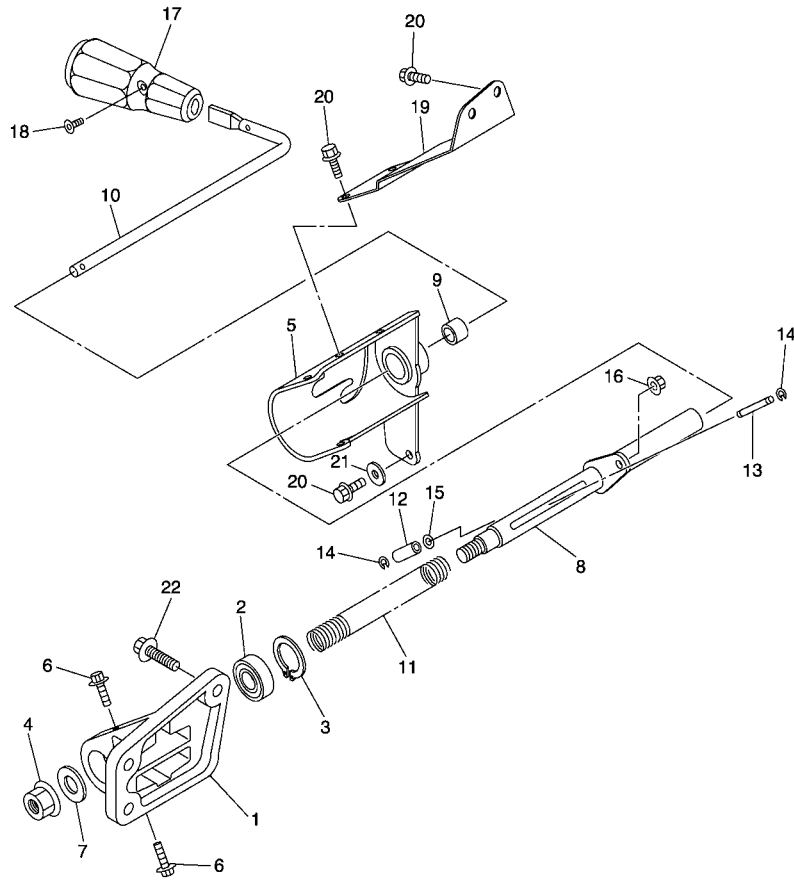

8GS1100-F320

FIG. 32 TRACK DRIVE 3

| REF. NO. | PART NO. | DESCRIPTION | 8GS1 | 8GS2 | | REMARKS |
|----------|--------------|----------------------|------|------|--|---------|
| 1 | 8GS-18164-00 | KNOB, SHIFTER | 1 | 1 | | |
| 2 | 93306-20212 | BEARING | 1 | 1 | | |
| 3 | 99009-35500 | CIRCLIP | 1 | 1 | | |
| 4 | 95607-12200 | NUT, SELF-LOCKING | 1 | 1 | | |
| 5 | 8GS-18161-00 | GUIDE, PLATE STOPPER | 1 | 1 | | |
| 6 | 95827-08016 | BOLT, FLANGE | 2 | 2 | | |
| 7 | 90201-12317 | WASHER, PLATE | 1 | 1 | | |
| 8 | 8GS-18104-00 | SHIFT GUIDE COMP. | 1 | 1 | | |
| 9 | 90384-19001 | BUSH, BIMETAL FORMED | 1 | 1 | | |
| 10 | 8GS-18152-00 | LEVER, SHIFT 4 | 1 | 1 | | |
| 11 | 90501-130A0 | SPRING, COMPRESSION | 1 | 1 | | |
| 12 | 90387-06059 | COLLAR | 1 | 1 | | |
| 13 | 90249-06002 | PIN | 1 | 1 | | |
| 14 | 93410-06053 | CIRCLIP | 2 | 2 | | |
| 15 | 90201-067F9 | WASHER, PLATE | 1 | 1 | | |
| 16 | 95607-06200 | NUT, SELF U-FLANGE | 1 | 1 | | |
| 17 | 8GS-18174-00 | KNOB, SHIFT LEVER | 1 | 1 | | |
| 18 | 90151-05048 | SCREW, COUNTERSUNK | 1 | 1 | | |
| 19 | 8GS-18128-00 | BRACKET | 1 | 1 | | |
| 20 | 95827-08014 | BOLT, FLANGE | 5 | 5 | | |
| 21 | 90201-08060 | WASHER, PLATE | 1 | 1 | | |
| 22 | 95827-08020 | BOLT, FLANGE | 3 | 3 | | |

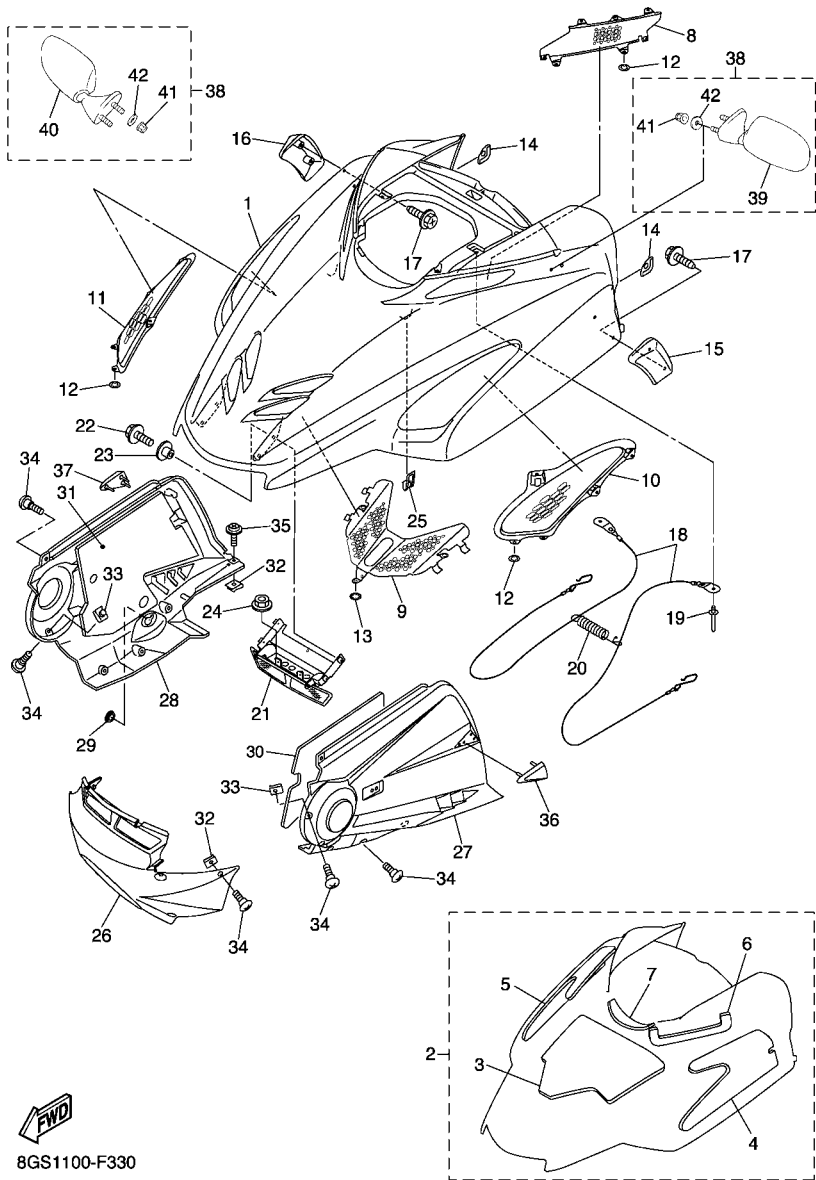

FWD
8GS1100-F330

FIG. 33 SHROUD

| REF. NO. | PART NO. | DESCRIPTION | 8GS1 | 8GS2 | REMARKS |
|----------|-----------------|---------------------------|------|------|--------------|
| 1 | 8FN-77111-00-P0 | SHROUD | 1 | 1 | UR FOR S3 |
| | 8FN-77111-00-P1 | SHROUD | 1 | 1 | UR FOR DPBML |
| 2 | 8FN-W7726-00 | LINING SET | 1 | 1 | |
| 3 | 8FN-77271-00 | .DAMPER, NOISE 11 | 1 | 1 | |
| 4 | 8FN-77272-00 | .DAMPER, NOISE 12 | 1 | 1 | |
| 5 | 8FN-77273-00 | .DAMPER, NOISE 13 | 1 | 1 | |
| 6 | 8FN-77264-00 | .LINING, SHROUD 4 | 1 | 1 | |
| 7 | 8DS-84366-00 | .DAMPER, HEADLIGHT 1 | 1 | 1 | |
| 8 | 8FN-77130-00 | LOUVER COMP. | 1 | 1 | |
| 9 | 8FN-77134-00 | LOUVER 4 | 1 | 1 | |
| 10 | 8FN-77109-00 | LOUVER 5 | 1 | 1 | |
| 11 | 8FN-77108-00 | LOUVER 6 | 1 | 1 | |
| 12 | 90183-05068 | NUT, SPRING | 14 | 14 | |
| 13 | 90183-08065 | NUT, SPRING | 3 | 3 | |
| 14 | 8FA-77167-10 | TRIM 3 | 2 | 2 | |
| 15 | 8FN-77161-00 | STRIP, WEATHER 1 | 1 | 1 | |
| 16 | 8FN-77162-00 | STRIP, WEATHER 2 | 1 | 1 | |
| 17 | 97707-50016 | SCREW, TRUSS HEAD TAPPING | 4 | 4 | |
| 18 | 8FN-77118-00 | STOPPER, SHROUD | 2 | 2 | |
| 19 | 90267-48018 | RIVET, BLIND | 2 | 2 | |
| 20 | 89A-77159-00 | CLAMP, ROD | 2 | 2 | |
| 21 | 8FN-77140-00 | HINGE ASSY | 1 | 1 | |
| 22 | 95807-06016 | BOLT, FLANGE | 4 | 4 | |
| 23 | 90387-06681 | COLLAR | 4 | 4 | |
| 24 | 95607-06200 | NUT, SELF U-FLANGE | 2 | 2 | |
| 25 | 8FA-77135-00 | CLAMP 1 | 1 | 1 | |
| 26 | 8FN-21912-00 | PANEL, SUB FRAME 1 | 1 | 1 | |

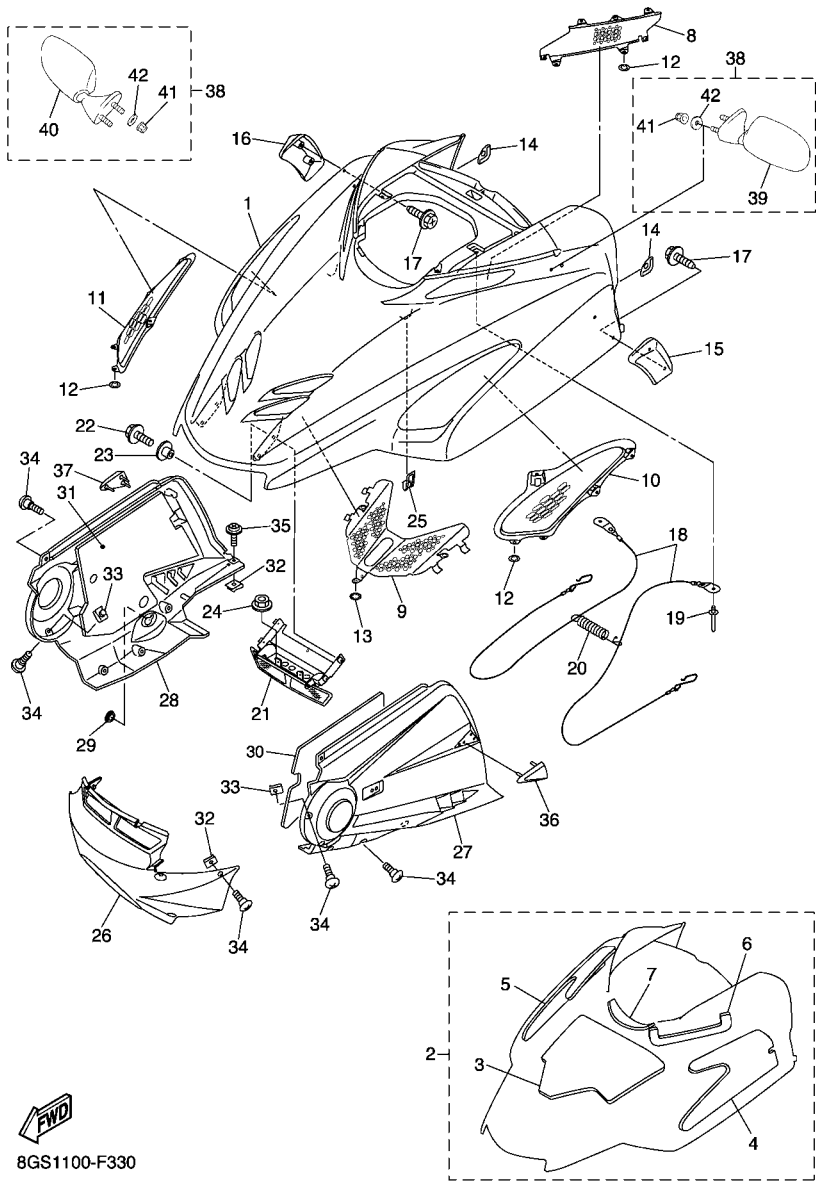

FWD
8GS1100-F330

FIG. 33 SHROUD

| REF. NO. | PART NO. | DESCRIPTION | 8GS1 | 8GS2 | REMARKS |
|----------|--------------|--------------------------------|------|------|---------|
| 27 | 8ES-2197H-01 | HOOD 3 | 1 | 1 | |
| 28 | 8GS-2198H-00 | HOOD 4 | 1 | 1 | |
| 29 | 90338-30256 | PLUG | 1 | 1 | |
| 30 | 8ES-77276-00 | DAMPER, NOISE 16 | 1 | 1 | |
| 31 | 8GS-77277-00 | DAMPER, NOISE 17 | 1 | 1 | |
| 32 | 90183-06053 | NUT, SPRING | 8 | 8 | |
| 33 | 90183-06100 | NUT, SPRING | 6 | 6 | |
| 34 | 90154-06009 | SCREW, BINDING | 18 | 18 | |
| 35 | 90159-06011 | SCREW, WITH WASHER | 2 | 2 | |
| 36 | 8FA-77561-00 | PROTECTOR, SIDE 1 | 1 | 1 | |
| 37 | 8FA-77562-00 | PROTECTOR, SIDE 2 | 1 | 1 | |
| 38 | 8CR-W2628-00 | REAR VIEW MIRROR SET | 1 | 1 | |
| 39 | 4SV-26280-00 | .REAR VIEW MIRROR ASSY (LEFT) | 1 | 1 | |
| 40 | 4SV-26290-00 | .REAR VIEW MIRROR ASSY (RIGHT) | 1 | 1 | |
| 41 | 95607-06200 | .NUT, SELF U-FLANGE | 4 | 4 | |
| 42 | 90201-06072 | .WASHER, PLATE | 4 | 4 | |

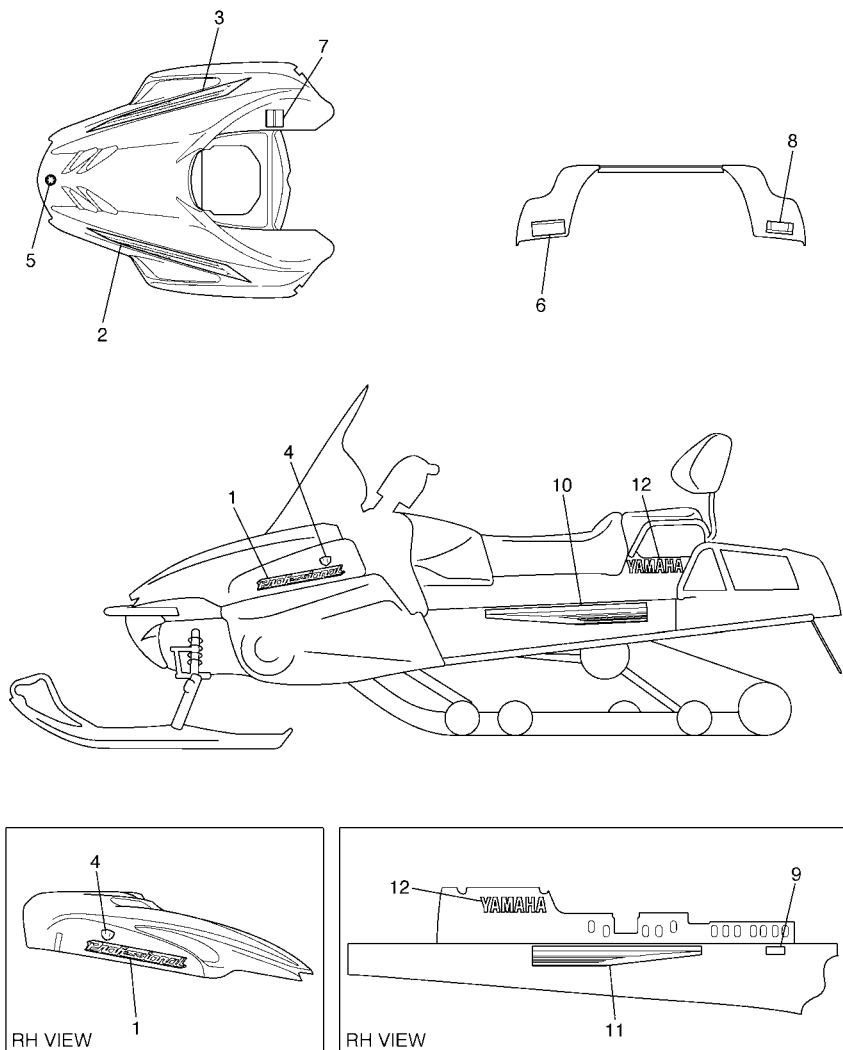

8FN1100-E330

FIG. 34 EMBLEM

| REF. NO. | PART NO. | DESCRIPTION | 8GS1 | 8GS2 | | REMARKS |
|----------|--------------|----------------------|------|------|--|-------------------|
| 1 | 8FN-77141-00 | EMBLEM 1 | 2 | 2 | | S3(EXCEPT EUR) |
| | 8FN-77141-10 | EMBLEM 1 | 2 | 2 | | DPBML(EXCEPT EUR) |
| 2 | 8FN-7711L-00 | GRAPHIC, SHROUD | 1 | 1 | | UR FOR S3 |
| | 8FN-7711L-10 | GRAPHIC, SHROUD | 1 | 1 | | UR FOR DPBML |
| 3 | 8FN-7711M-00 | GRAPHIC, SHROUD | 1 | 1 | | UR FOR S3 |
| | 8FN-7711M-10 | GRAPHIC, SHROUD | 1 | 1 | | UR FOR DPBML |
| 4 | 8FN-7715A-00 | EMBLEM 3D | 2 | 2 | | |
| 5 | 8AC-2414B-01 | EMBLEM | 1 | 1 | | |
| 6 | 8DM-77761-E0 | LABEL, WARNING 1 | 1 | | | |
| | 8DM-77761-S0 | LABEL, WARNING 1 | | 1 | | UR FOR EUR |
| | 8GS-77761-R0 | LABEL, WARNING 1 | | 1 | | UR FOR RUS |
| | 8BY-77761-J0 | LABEL, WARNING 1 | | 1 | | UR FOR JPN |
| 7 | 8FN-77761-E0 | LABEL, WARNING 1 | 1 | | | |
| | 8FN-77761-S0 | LABEL, WARNING 1 | | 1 | | UR FOR EUR |
| | 8FN-77761-R0 | LABEL, WARNING 1 | | 1 | | UR FOR RUS |
| | 8FN-77761-J0 | LABEL, WARNING 1 | | 1 | | UR FOR JPN |
| 8 | 8GS-77763-E0 | LABEL, WARNING 3 | 1 | | | |
| | 8GS-77763-S0 | LABEL, WARNING 3 | | 1 | | UR FOR EUR,RUS |
| | 8GS-77763-J0 | LABEL, WARNING 3 | | 1 | | UR FOR JPN |
| 9 | 8FJ-2179D-00 | PLETE, EPA OFFROAD 2 | 1 | | | |
| 10 | 8FN-2199A-01 | GRAPHIC 1 | 1 | 1 | | UR FOR S3 |
| | 8FN-2199A-11 | GRAPHIC 1 | 1 | 1 | | UR FOR DPBML |
| 11 | 8FN-2199B-01 | GRAPHIC 2 | 1 | 1 | | UR FOR S3 |
| | 8FN-2199B-11 | GRAPHIC 2 | 1 | 1 | | UR FOR DPBML |
| 12 | 99246-00200 | EMBLEM, YAMAHA | 2 | 2 | | |

FIG. 36 GUARD & LUGGAGE BOX

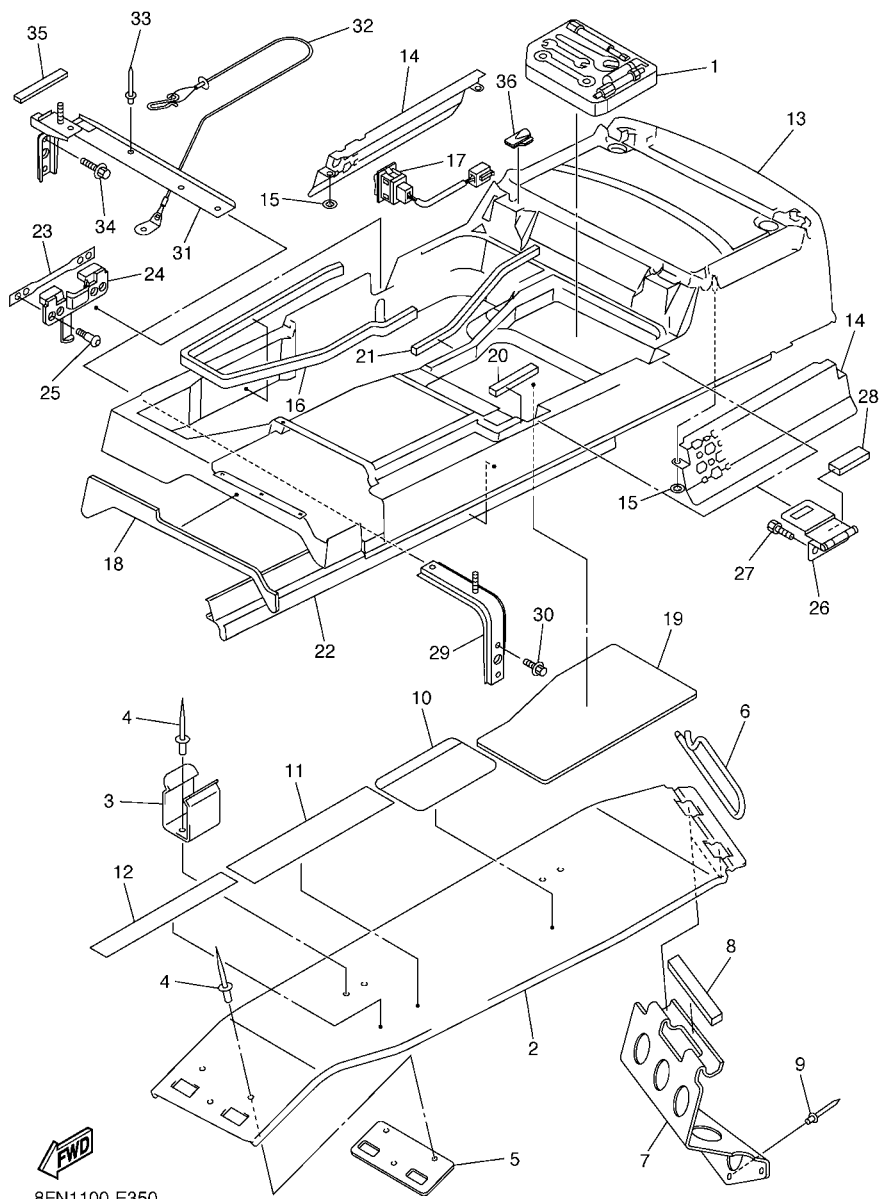

8FN1100-E350

| REF. NO. | PART NO. | DESCRIPTION | 8GS1 | 8GS2 | REMARKS |
|----------|--------------|------------------|------|------|----------------|
| 1 | 8FN-28100-01 | TOOL KIT | 1 | 1 | |
| 2 | 8FA-77311-02 | GUARD, DRIVE | 1 | 1 | |
| 3 | 8CR-77338-00 | STAY, BELT | 2 | 2 | |
| 4 | 90267-48010 | RIVET, BLIND | 7 | 7 | |
| 5 | 8FA-77373-00 | PROTECTOR | 1 | 1 | |
| 6 | 8CR-77384-01 | PIN | 1 | 1 | |
| 7 | 8FN-21973-00 | HOOK | 1 | 1 | |
| 8 | 8CR-77319-00 | DAMPER 1 | 1 | 1 | |
| 9 | 90267-47195 | RIVET, BLIND | 3 | 3 | |
| 10 | 8BD-77762-00 | LABEL, WARNING 2 | 1 | | |
| | 86D-77762-00 | LABEL, WARNING 2 | 1 | | UR FOR EUR |
| | 8AC-77762-R0 | LABEL, WARNING 2 | 1 | | UR FOR RUS |
| | 8BD-77762-21 | LABEL, WARNING 2 | 1 | | UR FOR JPN |
| 11 | 8GS-47578-00 | LABEL 1 | 1 | 1 | EXCEPT FOR JPN |
| 12 | 8ES-1417E-00 | LABEL, CAUTION | 1 | 1 | |
| 13 | 8FN-77390-00 | LUGGAGE BOX ASSY | 1 | 1 | |
| 14 | 8FN-77133-00 | LOUVER 3 | 2 | 2 | |
| 15 | 90183-05068 | NUT, SPRING | 4 | 4 | |
| 16 | 8FN-2414G-00 | SEAL | 1 | 1 | |
| 17 | 8ET-82917-00 | SWITCH | 1 | 1 | |
| 18 | 8FN-77262-00 | LINING, SHROUD 2 | 1 | 1 | |
| 19 | 8FN-77263-00 | LINING, SHROUD 3 | 1 | 1 | |
| 20 | 8FN-241A3-00 | SEAL 3 | 1 | 1 | |
| 21 | 8FN-241A4-00 | SEAL 4 | 1 | 1 | |
| 22 | 8FN-2196T-00 | TRIM 1 | 2 | 2 | |
| 23 | 8FN-2478C-00 | BAR, SEAT LEVER | 1 | 1 | |
| 24 | 8FN-24723-00 | DAMPER, SEAT | 1 | 1 | |

FIG. 36 GUARD & LUGGAGE BOX

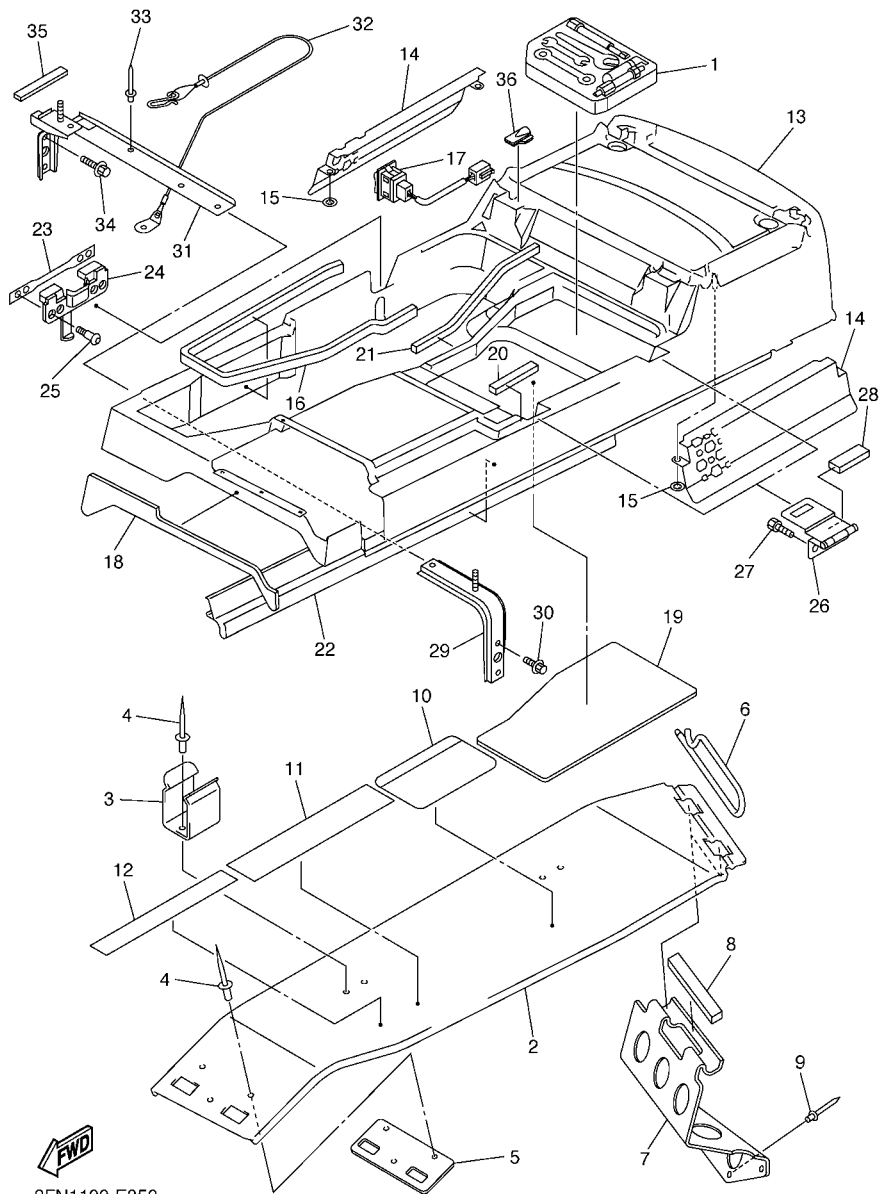

8FN1100-E350

| REF. NO. | PART NO. | DESCRIPTION | 8GS1 | 8GS2 | | REMARKS |
|----------|--------------|---------------------------|------|------|--|---------|
| 25 | 90111-05020 | BOLT,HEX. SOCKET BUTTON | 4 | 4 | | |
| 26 | 8FN-24772-00 | HINGE ASS'Y | 2 | 2 | | |
| 27 | 90110-06043 | BOLT, HEXAGON SOCKET HEAD | 4 | 4 | | |
| 28 | 8FN-2414E-00 | SEAL 2 | 2 | 2 | | |
| 29 | 8FN-2194N-00 | BRACKET, FUEL TANK 1 | 1 | 1 | | |
| 30 | 95817-08014 | BOLT, FLANGE | 2 | 2 | | |
| 31 | 8FN-2194R-00 | BRACKET, FUEL TANK 2 | 1 | 1 | | |
| 32 | 8FN-2478E-00 | CABLE, SEAT LOCK | 1 | 1 | | |
| 33 | 90267-47186 | RIVET, BLIND | 1 | 1 | | |
| 34 | 95817-08014 | BOLT, FLANGE | 3 | 3 | | |
| 35 | 8FN-241A3-00 | SEAL 3 | 1 | 1 | | |
| 36 | 8FN-24742-00 | GROMMET | 1 | 1 | | |
| | | | | | | |
| | | | | | | |
| | | | | | | |
| | | | | | | |
| | | | | | | |

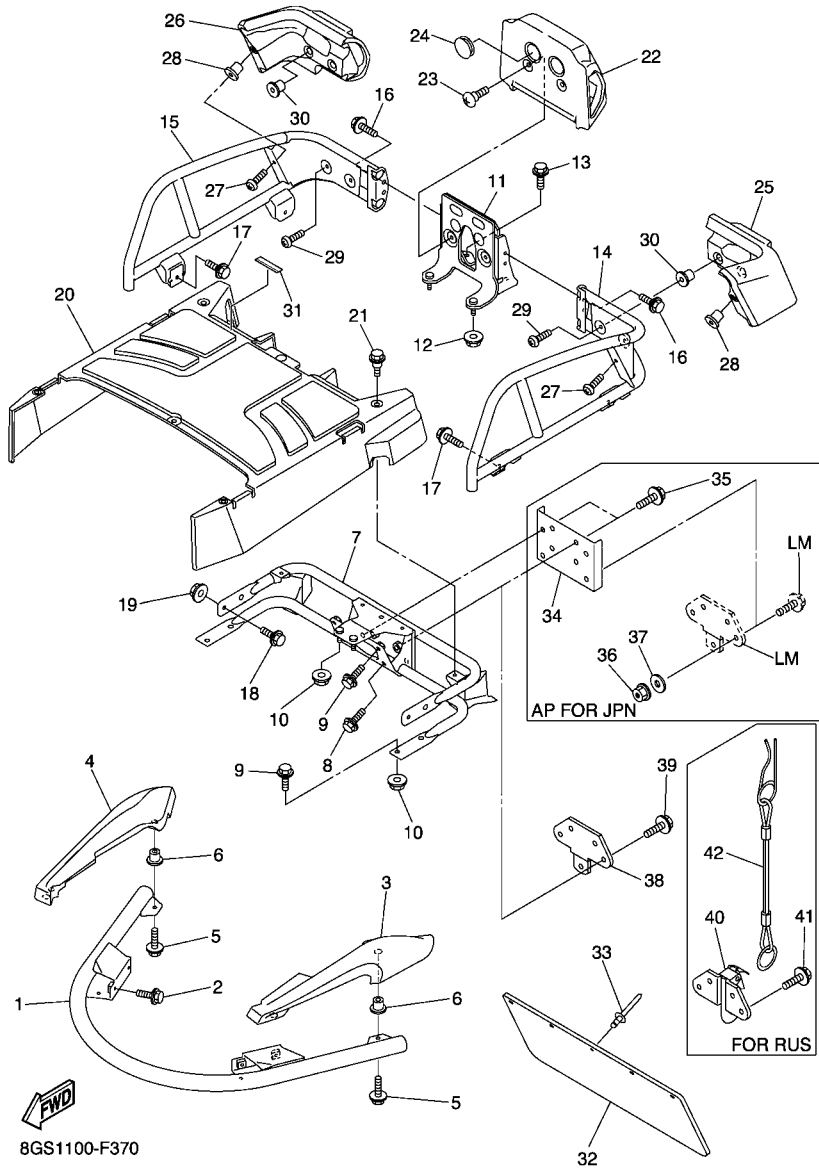

8GS1100-F370

FIG. 37 BUMPER

| REF. NO. | PART NO. | DESCRIPTION | 8GS1 | 8GS2 | REMARKS |
|----------|--------------|-----------------|------|------|---------|
| 1 | 8FN-77511-00 | BUMPER, FRONT 1 | 1 | 1 | |
| 2 | 95822-08020 | BOLT, FLANGE | 4 | 4 | |
| 3 | 8FN-77523-00 | END, BUMPER | 1 | 1 | |
| 4 | 8FN-77524-00 | END, BUMPER | 1 | 1 | |
| 5 | 95822-06020 | BOLT, FLANGE | 4 | 4 | |
| 6 | 90179-06520 | NUT | 4 | 4 | |
| 7 | 8FN-77541-00 | BUMPER, REAR 1 | 1 | 1 | |
| 8 | 95822-10020 | BOLT, FLANGE | 2 | 2 | |
| 9 | 95822-08016 | BOLT, FLANGE | 6 | 6 | |
| 10 | 95702-08500 | NUT, FLANGE | 6 | 6 | |
| 11 | 8FN-77542-00 | BUMPER, REAR 2 | 1 | 1 | |
| 12 | 95702-08500 | NUT, FLANGE | 2 | 2 | |
| 13 | 95812-08016 | BOLT, FLANGE | 2 | 2 | |
| 14 | 8FN-77543-00 | BUMPER, REAR 3 | 1 | 1 | |
| 15 | 8FN-77544-00 | BUMPER, REAR 4 | 1 | 1 | |
| 16 | 95822-08016 | BOLT, FLANGE | 4 | 4 | |
| 17 | 95822-10020 | BOLT, FLANGE | 4 | 4 | |
| 18 | 95802-06014 | BOLT, FLANGE | 2 | 2 | |
| 19 | 95702-06500 | NUT, FLANGE | 2 | 2 | |
| 20 | 8FN-77551-00 | PROTECTOR 1 | 1 | 1 | |
| 21 | 90109-06174 | BOLT | 5 | 5 | |
| 22 | 8FN-77552-00 | PROTECTOR 2 | 1 | 1 | |
| 23 | 90154-06009 | SCREW, BINDING | 2 | 2 | |
| 24 | 90338-28242 | PLUG | 2 | 2 | |
| 25 | 8FN-77553-00 | PROTECTOR 3 | 1 | 1 | |
| 26 | 8FN-77554-00 | PROTECTOR 4 | 1 | 1 | |
| 27 | 98902-06016 | SCREW, BIND | 2 | 2 | |

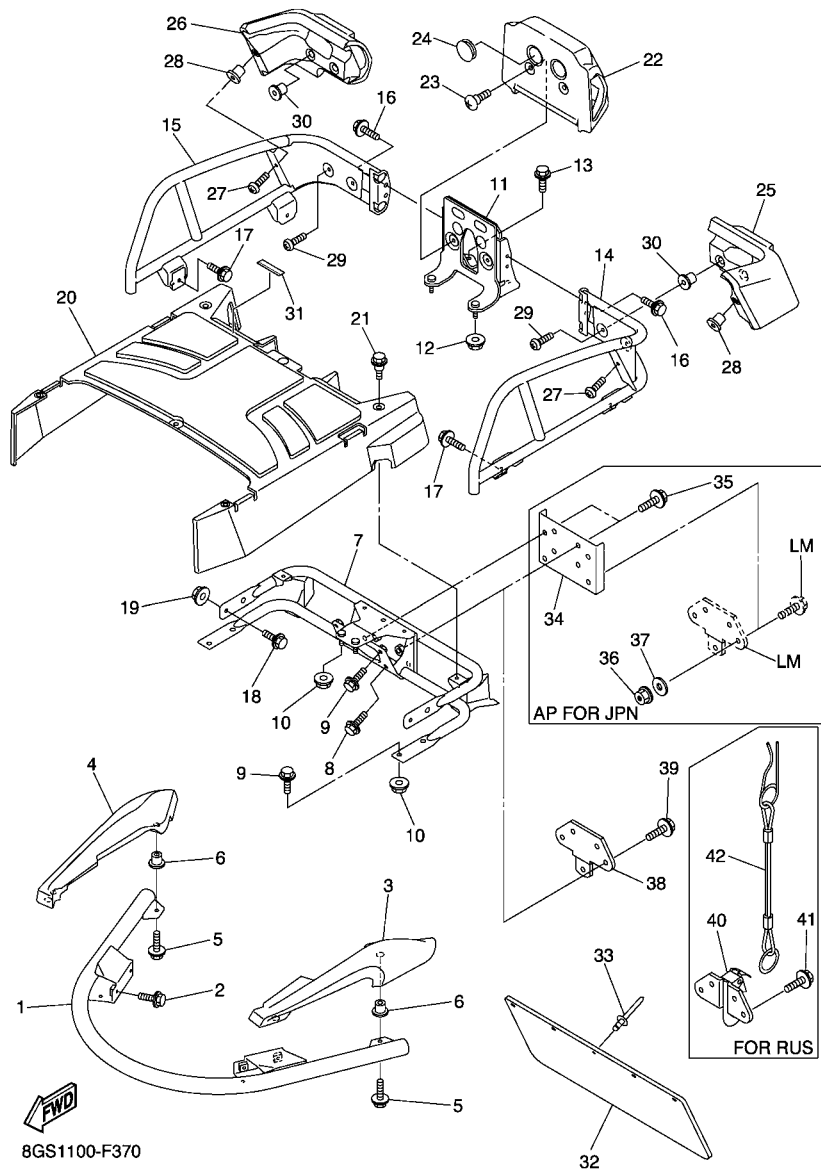

FIG. 37 BUMPER

| REF. NO. | PART NO. | DESCRIPTION | 8GS1 | 8GS2 | REMARKS |
|----------|--------------|------------------|------|------|----------------|
| 28 | 90179-06520 | NUT | 2 | 2 | |
| 29 | 98902-08020 | SCREW, BIND | 4 | 4 | |
| 30 | 90179-08011 | NUT | 4 | 4 | |
| 31 | 8FM-24897-01 | EMBLEM | 1 | | |
| | 8FM-24897-11 | EMBLEM | 1 | | UR FOR EUR,RUS |
| | 4KN-24877-C0 | LABEL, CAUTION | 1 | | UR FOR JPN |
| 32 | 83R-77595-00 | FLAP | 1 | 1 | |
| 33 | 90267-48086 | RIVET, BLIND | 5 | 5 | |
| 34 | 80M-77591-00 | BRACKET, HITCH 1 | 1 | | AP FOR JPN |
| 35 | 95827-08025 | BOLT, FLANGE | 4 | | AP FOR JPN |
| 36 | 95717-08300 | NUT, FLANGE | 4 | | AP FOR JPN |
| 37 | 92907-08600 | WASHER, PLATE | 4 | | AP FOR JPN |
| 38 | 84R-77592-00 | BRACKET, HITCH 2 | 1 | | |
| 39 | 95822-08025 | BOLT, FLANGE | 4 | | |
| 40 | 86D-77591-00 | BRACKET, HITCH 1 | 1 | | FOR RUS |
| 41 | 95822-08025 | BOLT, FLANGE | 4 | | FOR RUS |
| 42 | 8U1-77157-00 | PIN, HINGE | 1 | | FOR RUS |

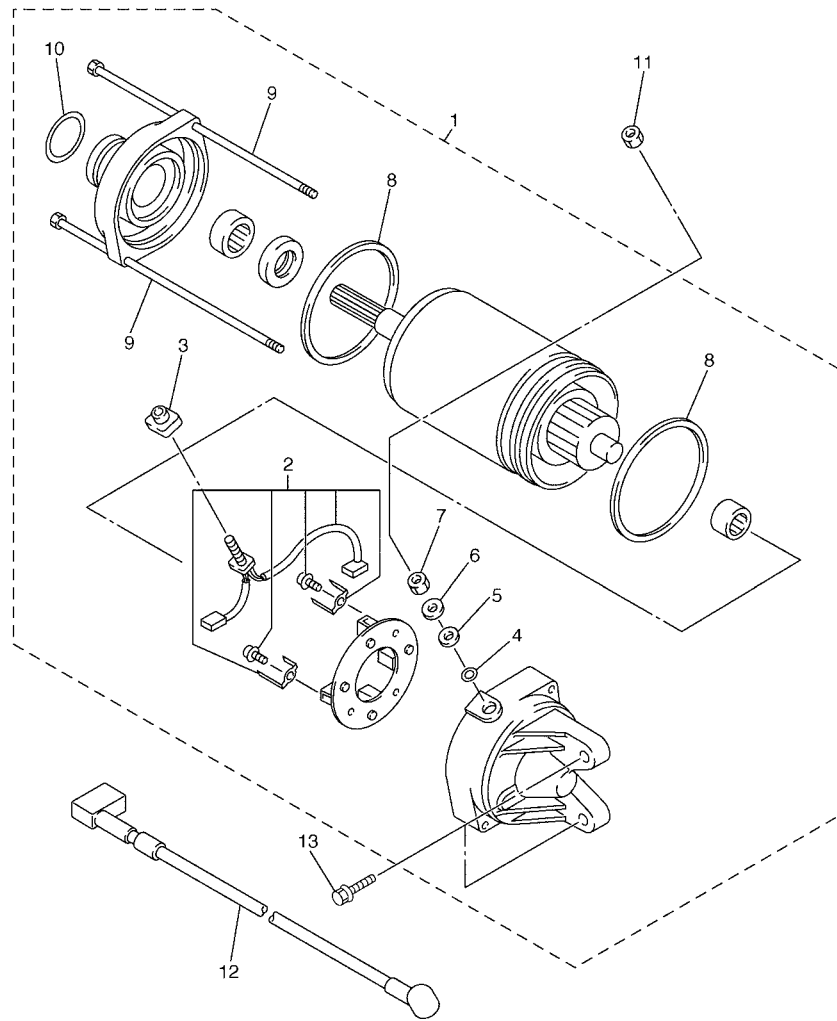
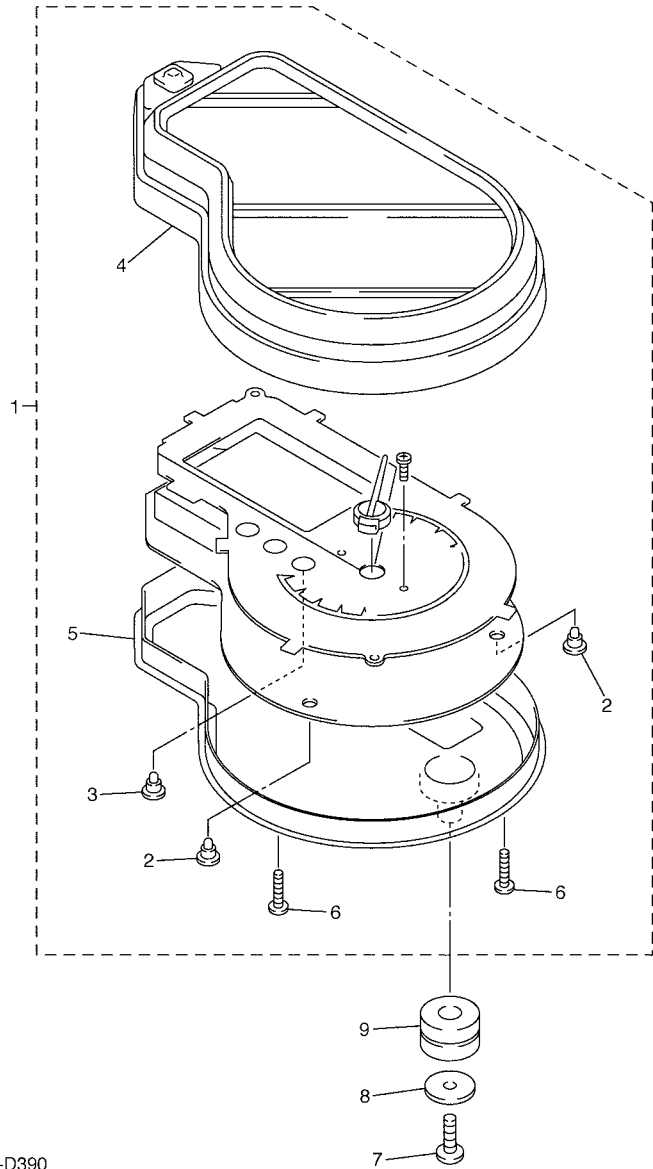

FIG. 40 STARTING MOTOR

| REF. NO. | PART NO. | DESCRIPTION | 8GS1 | 8GS2 | | | | REMARKS |
|----------|--------------|-----------------|------|------|--|--|--|---------|
| 1 | 8ES-81890-00 | MOTOR ASSY | 1 | 1 | | | | |
| 2 | 8FA-81801-00 | .BRUSH SET | 1 | 1 | | | | |
| 3 | 5PX-8182G-00 | .BUSH, TERMINAL | 1 | 1 | | | | |
| 4 | 93210-06001 | .O-RING | 1 | 1 | | | | |
| 5 | 8FA-8181L-00 | .WASHER, PLAIN | 1 | 1 | | | | |
| 6 | 90201-06726 | .WASHER, PLATE | 1 | 1 | | | | |
| 7 | 95304-06700 | .NUT | 1 | 1 | | | | |
| 8 | 5PX-81861-00 | .GASKET | 2 | 2 | | | | |
| 9 | 8ES-81846-00 | .SCREW | 2 | 2 | | | | |
| 10 | 93210-24235 | .O-RING | 1 | 1 | | | | |
| 11 | 95304-06700 | NUT | 1 | 1 | | | | |
| 12 | 8ES-8183G-00 | CORD COMP. | 1 | 1 | | | | |
| 13 | 95817-08030 | BOLT, FLANGE | 2 | 2 | | | | |
| | | | | | | | | |
| | | | | | | | | |
| | | | | | | | | |
| | | | | | | | | |
| | | | | | | | | |



8ES1100-D380



8ES1100-D390

FIG. 41 METER

| REF. NO. | PART NO. | DESCRIPTION | 8GS1 | 8GS2 | REMARKS |
|----------|--------------|---------------------------|------|------|---------|
| 1 | 8FN-83500-00 | SPEEDOMETER ASSY (KM/H) | 1 | 1 | |
| | 8FN-83500-10 | SPEEDOMETER ASSY (MPH) | 1 | | |
| 2 | 4WM-83517-00 | .BULB (T3 14V-50MA) | 6 | 6 | |
| 3 | 4WM-83517-10 | .BULB (T3.4 14V-80MA) | 3 | 3 | |
| 4 | 8EK-8353E-00 | .CASE, METER UPPER | 1 | 1 | |
| 5 | 8EK-83572-00 | .CASE, SPEEDOMETER LOWER | 1 | 1 | |
| 6 | 5PW-8352S-00 | .SCREW, PANEL FITTING | 7 | 7 | |
| 7 | 97707-50016 | SCREW, TRUSS HEAD TAPPING | 3 | 3 | |
| 8 | 90201-05725 | WASHER, PLATE | 3 | 3 | |
| 9 | 4XV-83513-00 | DAMPER | 3 | 3 | |

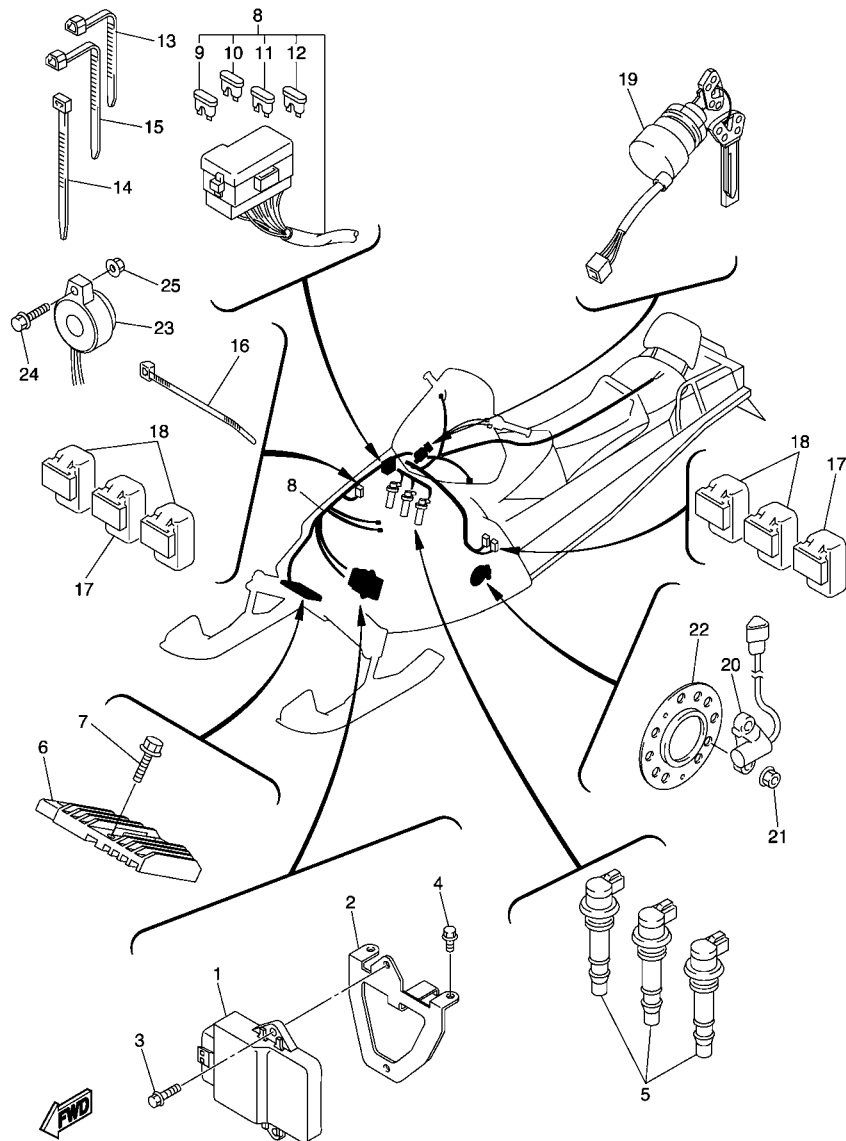

8GS1100-F450

FIG. 45 ELECTRICAL 1

| REF. NO. | PART NO. | DESCRIPTION | 8GS1 | 8GS2 | REMARKS |
|----------|--------------|----------------------------|------|------|---------|
| 1 | 8FN-82305-00 | IGNITOR UNIT ASSY | 1 | 1 | |
| 2 | 8ES-85991-00 | BRACKET, UNIT | 1 | 1 | |
| 3 | 95827-06016 | BOLT, FLANGE | 2 | 2 | |
| 4 | 95827-06010 | BOLT, FLANGE | 2 | 2 | |
| 5 | 8ES-82310-00 | IGNITION COIL ASSY | 3 | 3 | |
| 6 | 5JW-81960-00 | RECTIFIER & REGULATOR ASSY | 1 | 1 | |
| 7 | 95807-06025 | BOLT, FLANGE | 2 | 2 | |
| 8 | 8GS-82590-00 | WIRE HARNESS ASSY | 1 | 1 | |
| 9 | 5JJ-82151-20 | .FUSE (20A-BL) | 3 | 3 | |
| 10 | 5JJ-82151-30 | .FUSE (10A-BL) | 2 | 2 | |
| 11 | 5JJ-82151-10 | .FUSE (15A-BL) | 3 | 3 | |
| 12 | 5JJ-82151-50 | .FUSE (3A-BL) | 2 | 2 | |
| 13 | 90464-15195 | CLAMP | 7 | 7 | |
| 14 | 90464-13073 | CLAMP | 4 | 4 | |
| 15 | 90464-13077 | CLAMP | 2 | 2 | |
| 16 | 90464-35132 | CLAMP | 1 | 1 | |
| 17 | 5DM-81950-00 | RELAY ASSY | 2 | 2 | |
| 18 | 8DM-81950-11 | RELAY ASSY | 4 | 4 | |
| 19 | 8FJ-82510-00 | MAIN SWITCH ASSY | 1 | 1 | |
| 20 | 8FP-83755-01 | SENSOR, SPEED | 1 | 1 | |
| 21 | 95707-08300 | NUT, NYLON | 4 | 4 | |
| 22 | 8EK-47551-00 | HOUSING, FRONT AXLE | 1 | 1 | |
| 23 | 8CW-83383-00 | BUZZER | 1 | 1 | |
| 24 | 97007-05020 | BOLT | 1 | 1 | |
| 25 | 95707-05500 | NUT, FLANGE | 1 | 1 | |

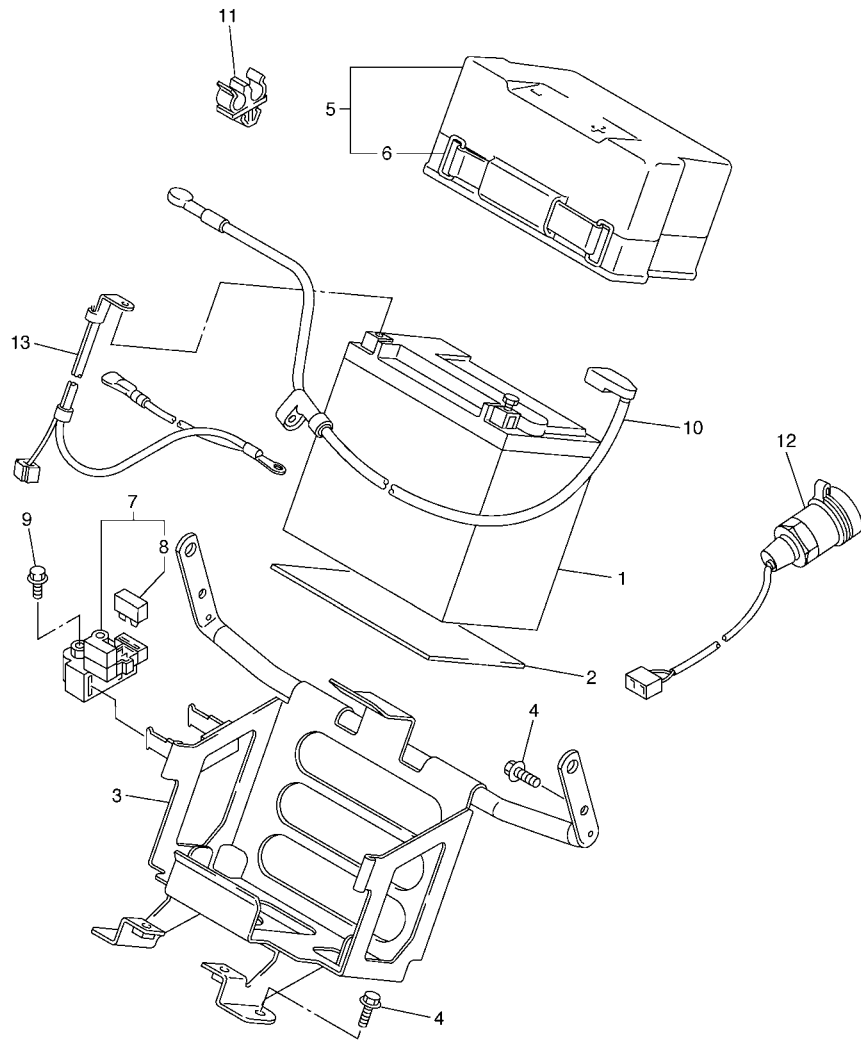

FIG. 46 ELECTRICAL 2

| REF. NO. | PART NO. | DESCRIPTION | 8GS1 | 8GS2 | REMARKS |
|----------|--------------|--------------------------------|------|------|---------|
| 1 | 4SH-82100-22 | BATTERY ASSY (YUASA YTX20L-BS) | 1 | 1 | |
| 2 | 8FA-82122-00 | SEAT, BATTERY | 1 | 1 | |
| 3 | 8FN-2199G-00 | BRACKET, BATTERY | 1 | 1 | |
| 4 | 95827-08016 | BOLT, FLANGE | 4 | 4 | |
| 5 | 8FA-82129-00 | COVER, BATTERY | 1 | 1 | |
| 6 | 8DM-82131-10 | BAND, BATTERY | 1 | 1 | |
| 7 | 4DN-81940-12 | STARTER RELAY ASSY | 1 | 1 | |
| 8 | 1AE-82151-00 | FUSE (30A-BL) | 2 | 2 | |
| 9 | 95027-06008 | BOLT, FLANGE | 2 | 2 | |
| 10 | 8FN-82115-00 | WIRE, PLUS LEAD | 1 | 1 | |
| 11 | 90464-08126 | CLAMP | 1 | 1 | |
| 12 | 8FP-8254B-00 | TERMINAL COMP. | 1 | 1 | |
| 13 | 8FN-82116-00 | WIRE, MINUS LEAD | 1 | 1 | |



8FN1100-E450

FIG. 48 ALTERNATE DRIVE SETTING 1

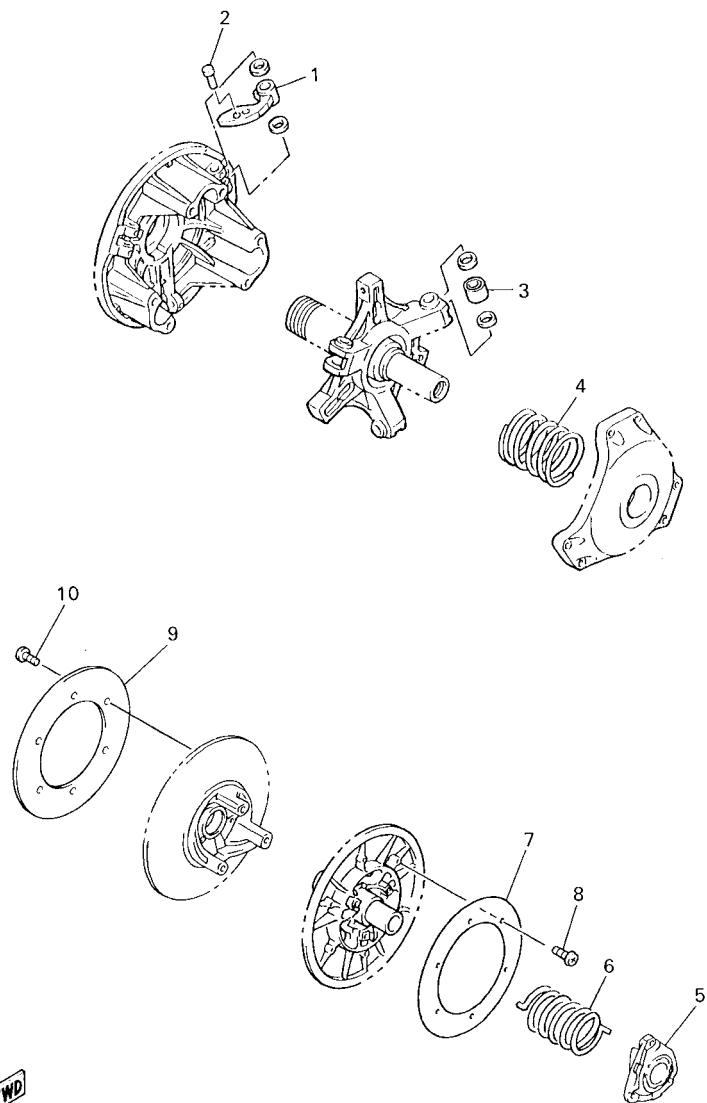

8CR3100-9470

| REF. NO. | PART NO. | DESCRIPTION | 8GS1 | 8GS2 | | REMARKS |
|----------|--------------|-------------------------------|------|------|--|---------------|
| 1 | 8ES-17605-00 | WEIGHT COMP | 3 | 3 | | UR |
| | 8DJ-17605-00 | WEIGHT COMP | 3 | 3 | | UR |
| | 8BU-17605-20 | WEIGHT COMP | 3 | 3 | | UR |
| | 8CH-17605-10 | WEIGHT COMP | 3 | 3 | | UR |
| | 8DG-17605-00 | WEIGHT COMP | 3 | 3 | | UR |
| | 8DN-17605-10 | WEIGHT COMP | 3 | 3 | | UR |
| | 8FA-17605-10 | WEIGHT COMP | 3 | 3 | | UR |
| 2 | 90261-06028 | RIVET, COUNTERSUNK (AL10.3MM) | 3 | 3 | | UR |
| | 90266-06001 | RIVET (AL13.3) | 3 | 3 | | UR |
| | 90261-06015 | RIVET, COUNTERSUNK (ST10.3MM) | 3 | 3 | | UR |
| | 90266-06002 | RIVET (ST13.3) | 3 | 3 | | UR |
| | 90261-06019 | RIVET, COUNTERSUNK (ST13.3MM) | 3 | 3 | | UR |
| | 90261-06034 | RIVET, COUNTERSUNK (ST13.9MM) | 3 | 3 | | UR |
| | 90269-06006 | RIVET (ST17.2) | 3 | 3 | | UR |
| | 90261-06033 | RIVET, COUNTERSUNK (ST17.2MM) | 3 | 3 | | UR |
| 3 | 8FG-17624-00 | ROLLER, COMP | 3 | 3 | | UR |
| | 8FG-17624-10 | ROLLER, COMP | 3 | 3 | | UR |
| | 8FG-17624-20 | ROLLER, COMP | 3 | 3 | | UR |
| | 8FG-17624-30 | ROLLER, COMP | 3 | 3 | | UR |
| | 8FG-17624-40 | ROLLER, COMP | 3 | 3 | | UR |
| 4 | 90501-551L3 | SPRING, COMPRESSION | 1 | 1 | | UR (BL-P-BL) |
| | 90501-583L5 | SPRING, COMPRESSION | 1 | 1 | | UR (WH-P-WH) |
| | 90501-581L5 | SPRING, COMPRESSION | 1 | 1 | | UR (Y-P-Y) |
| | 90501-581L6 | SPRING, COMPRESSION | 1 | 1 | | UR (GR-P-GR) |
| | 90501-601L7 | SPRING, COMPRESSION | 1 | 1 | | UR (P-P-P) |
| | 90501-601L8 | SPRING, COMPRESSION | 1 | 1 | | UR (OR-P-OR) |
| | 90501-551L9 | SPRING, COMPRESSION | 1 | 1 | | UR (BL-SL-BL) |

FIG. 48 ALTERNATE DRIVE SETTING 1

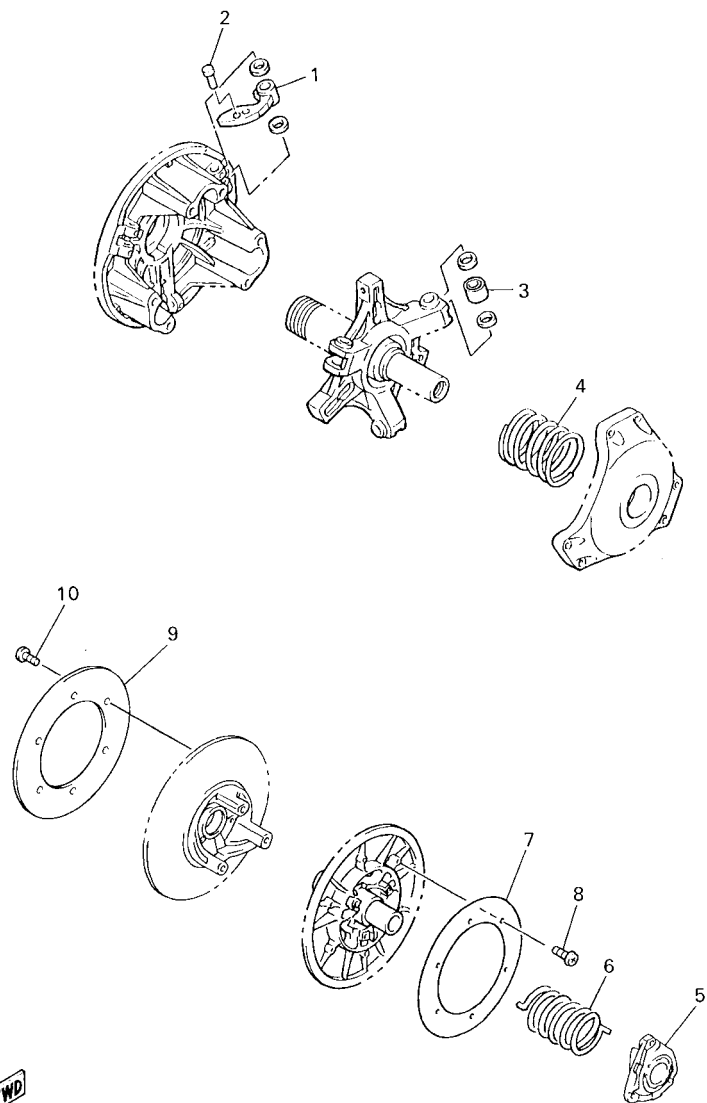

8CR3100-9470

G7

| REF. NO. | PART NO. | DESCRIPTION | 8GS1 | 8GS2 | | REMARKS |
|----------|--------------|---------------------|------|------|--|---------------|
| 4 | 90501-583L4 | SPRING, COMPRESSION | 1 | 1 | | UR (WH-SL-WH) |
| | 90501-582L1 | SPRING, COMPRESSION | 1 | 1 | | UR (Y-SL-Y) |
| | 90501-582L2 | SPRING, COMPRESSION | 1 | 1 | | UR (GR-SL-GR) |
| | 90501-602L3 | SPRING, COMPRESSION | 1 | 1 | | UR (P-SL-P) |
| | 90501-624L8 | SPRING, COMPRESSION | 1 | 1 | | UR (OR-SL-OR) |
| | 90501-552L5 | SPRING, COMPRESSION | 1 | 1 | | UR (BL-GR-BL) |
| | 90501-582L6 | SPRING, COMPRESSION | 1 | 1 | | UR (WH-GR-WH) |
| | 90501-582L7 | SPRING, COMPRESSION | 1 | 1 | | UR (Y-GR-Y) |
| | 90501-602L8 | SPRING, COMPRESSION | 1 | 1 | | UR (GR-GR-GR) |
| | 90501-602L9 | SPRING, COMPRESSION | 1 | 1 | | UR (P-GR-P) |
| | 90501-583L0 | SPRING, COMPRESSION | 1 | 1 | | UR (BL-WH-BL) |
| | 90501-583L1 | SPRING, COMPRESSION | 1 | 1 | | UR (WH-WH-WH) |
| | 90501-603L2 | SPRING, COMPRESSION | 1 | 1 | | UR (Y-WH-Y) |
| | 90501-603L3 | SPRING, COMPRESSION | 1 | 1 | | UR (GR-WH-GR) |
| | 90501-550A2 | SPRING, COMPRESSION | 1 | 1 | | UR (BL-BL-BL) |
| | 90501-580A1 | SPRING, COMPRESSION | 1 | 1 | | UR (Y-BL-Y) |
| | 90501-600A1 | SPRING, COMPRESSION | 1 | 1 | | UR (P-BL-P) |
| 5 | 8BV-17604-11 | SEAT SPRING SET | 1 | 1 | | UR |
| | 8BV-17604-31 | SEAT SPRING SET | 1 | 1 | | UR |
| | 8BV-17604-51 | SEAT SPRING SET | 1 | 1 | | UR |
| | 8BV-17604-71 | SEAT SPRING SET | 1 | 1 | | UR |
| | 8BV-17604-91 | SEAT SPRING SET | 1 | 1 | | UR |
| | 8FA-17604-00 | SEAT SPRING SET | 1 | 1 | | UR |
| 6 | 90508-536A9 | SPRING, TORSION | 1 | 1 | | UR (RED) |
| | 90508-556A2 | SPRING, TORSION | 1 | 1 | | UR (GREEN) |
| | 90508-556A7 | SPRING, TORSION | 1 | 1 | | UR (SILVER) |
| | 90508-500B1 | SPRING, TORSION | 1 | 1 | | UR (BROWN) |

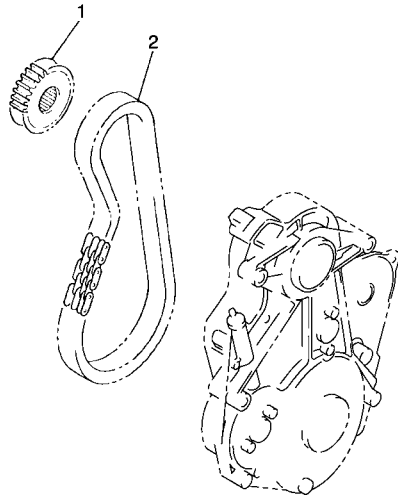

8GS1100-F490

FIG. 49 ALTERNATE DRIVE SETTING 2

| REF. NO. | PART NO. | DESCRIPTION | 8GS1 | 8GS2 | | | REMARKS |
|----------|--------------|-----------------------------|------|------|--|--|---------|
| 1 | 8FA-17682-90 | SPROCKET, CHAIN DRIVE (19T) | 1 | 1 | | | UR |
| | 8FA-17682-00 | SPROCKET, CHAIN DRIVE (20T) | 1 | 1 | | | UR |
| | 8FA-17682-10 | SPROCKET, CHAIN DRIVE (21T) | 1 | 1 | | | UR |
| | 8FA-17682-20 | SPROCKET, CHAIN DRIVE (22T) | 1 | 1 | | | UR |
| | 8FA-17682-30 | SPROCKET, CHAIN DRIVE (23T) | 1 | 1 | | | UR |
| | 8FA-17682-40 | SPROCKET, CHAIN DRIVE (24T) | 1 | 1 | | | UR |
| 2 | 94890-09068 | CHAIN (68L) | 1 | 1 | | | UR |
| | 94890-09070 | CHAIN (70L) | 1 | 1 | | | UR |
| | | | | | | | |
| | | | | | | | |
| | | | | | | | |
| | | | | | | | |
| | | | | | | | |

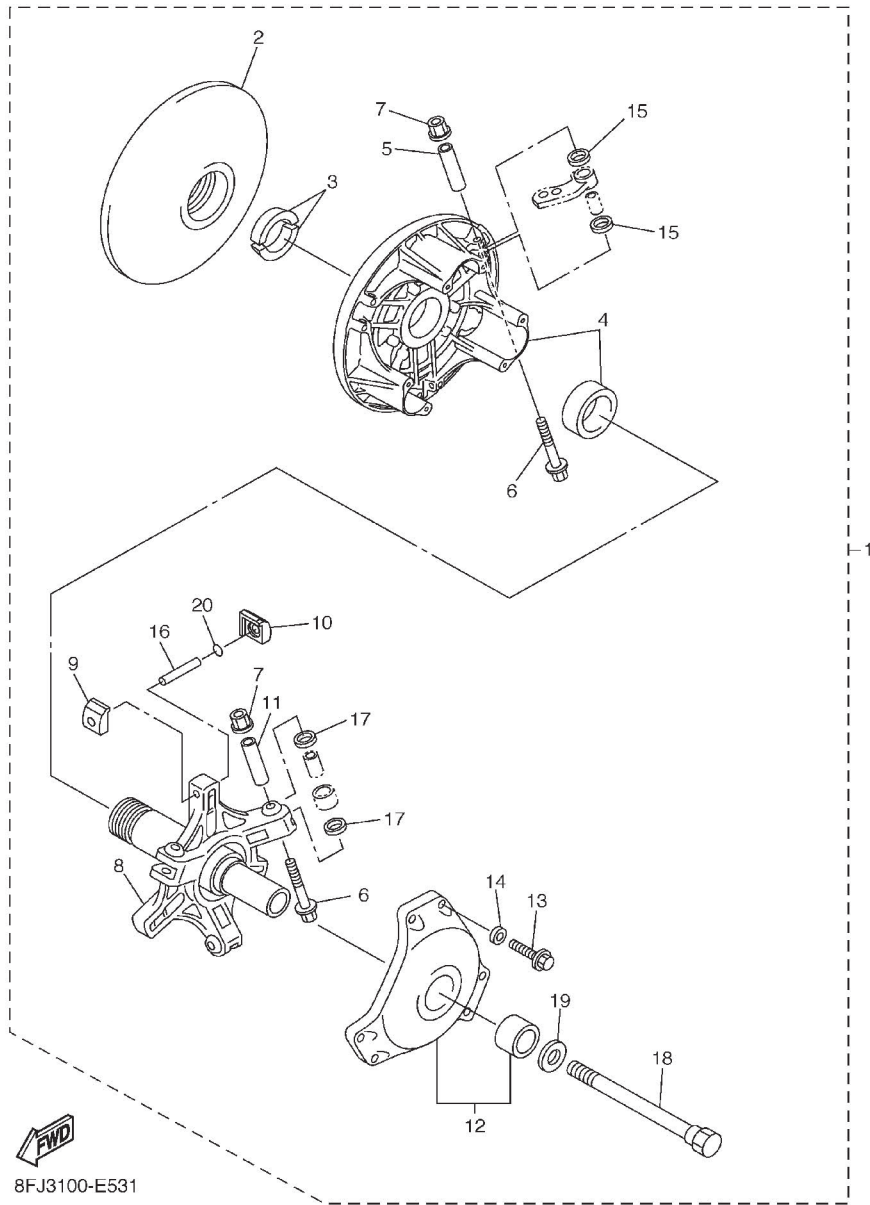

8FJ3100-E531

FIG. 50 ALTERNATE REBUILD KIT

| REF. NO. | PART NO. | DESCRIPTION | 8GS1 | 8GS2 | | REMARKS |
|----------|--------------|-------------------------------|------|------|--|---------|
| 1 | 8GS-W176G-00 | CLUTCH REPAIR KIT | 1 | 1 | | AP |
| 2 | 8FA-17611-00 | .SHEAVE, PRIMARY FIXED | 1 | 1 | | |
| 3 | 8V0-17639-00 | .STOPPER | 2 | 2 | | |
| 4 | 8FP-17620-00 | .PRIMARY SLIDING SHEAVE COMP. | 1 | 1 | | |
| 5 | 90387-0514T | .COLLAR | 3 | 3 | | |
| 6 | 90105-05644 | .BOLT, FLANGE | 6 | 6 | | |
| 7 | 95607-05200 | .NUT, U FLANGE | 6 | 6 | | |
| 8 | 8GS-17640-00 | .SPIDER COMPLETE | 1 | 1 | | |
| 9 | 8BW-17653-00 | .SLIDER | 3 | 3 | | |
| 10 | 8ES-17653-00 | .SLIDER | 3 | 3 | | |
| 11 | 90387-0514U | .COLLAR | 3 | 3 | | |
| 12 | 8DF-17630-00 | .PRIMARY SHEAVE CAP COMP. | 1 | 1 | | |
| 13 | 97017-06030 | .BOLT | 6 | 6 | | |
| 14 | 92907-06600 | .WASHER, PLATE | 6 | 6 | | |
| 15 | 90202-08204 | .WASHER, PLATE | 6 | 6 | | |
| 16 | 91609-50032 | .PIN, SPRING | 3 | 3 | | |
| 17 | 90202-09227 | .WASHER, PLATE | 6 | 6 | | |
| 18 | 8V0-17647-00 | .BOLT (L=156.5MM) | 1 | 1 | | |
| 19 | 92907-16100 | .WASHER | 1 | 1 | | |
| 20 | 8ES-17655-00 | .DAMPER, SLIDER | 3 | 3 | | |

NUMERICAL INDEX

| PART NO. | GRID NO. | PART NO. | GRID NO. | PART NO. | GRID NO. | PART NO. | GRID NO. | PART NO. | GRID NO. | PART NO. | GRID NO. |
|--------------|----------|--------------|----------|--------------|----------|--------------|----------|--------------|----------|--------------|----------|
| 8ES-11101-01 | B - 2 | 3LD-12168-A0 | B - 5 | 8FN-12467-00 | B - 11 | 8ES-1417E-00 | F - 6 | 8FA-14788-00 | C - 5 | 8BV-17604-31 | G - 7 |
| 4KG-1111G-00 | B - 2 | 3LD-12168-F0 | B - 5 | 8FN-12477-01 | B - 11 | 3TJ-14191-40 | C - 3 | 8ES-1478N-00 | C - 5 | 8BV-17604-51 | G - 7 |
| 5JW-11133-10 | B - 2 | 3LD-12168-H1 | B - 5 | 8ES-12482-00 | B - 9 | 8ES-14197-01 | C - 3 | 8ES-14900-02 | C - 2 | 8BV-17604-71 | G - 7 |
| 8ES-11181-00 | B - 2 | 3LD-12168-K1 | B - 5 | 8ES-12485-00 | B - 9 | 4JH-14216-00 | C - 2 | 8ES-14901-01 | C - 2 | 8FN-17604-90 | C - 12 |
| 8ES-11191-00 | B - 2 | 3LD-12168-M1 | B - 5 | 4TV-12486-00 | C - 4 | 4YR-14216-00 | C - 3 | 8ES-14902-01 | C - 2 | 8BV-17604-91 | G - 7 |
| 8ES-11193-00 | B - 2 | 3LD-12168-R1 | B - 5 | 8FN-1248A-00 | B - 11 | 4JH-14264-00 | C - 3 | 8ES-14903-01 | C - 2 | 8DG-17605-00 | G - 6 |
| 8ES-11400-01 | B - 3 | 3LD-12168-U1 | B - 5 | 8FN-1248E-00 | B - 11 | 8ES-14283-00 | B - 14 | 8ES-14916-00 | C - 2 | 8DJ-17605-00 | G - 6 |
| 8ES-11406-02 | B - 4 | 3LD-12168-W1 | B - 5 | 8FW-1249A-00 | B - 9 | 8ES-14294-00 | B - 14 | 4TV-14926-00 | C - 3 | 8ES-17605-00 | G - 6 |
| 8ES-11407-02 | B - 4 | 3LD-12168-Y1 | B - 5 | 8FN-12577-00 | B - 9 | 8ES-14295-00 | C - 3 | 8ES-14926-01 | C - 3 | 8FN-17605-00 | C - 10 |
| 3LD-11416-10 | B - 3 | 3LD-12169-11 | B - 5 | 8ES-12578-00 | B - 9 | 8ES-14298-00 | B - 14 | 8ES-14933-00 | C - 2 | 8CH-17605-10 | G - 6 |
| 3LD-11416-20 | B - 3 | 3LD-12169-31 | B - 5 | 8FN-12579-00 | B - 9 | 4JH-14358-00 | C - 3 | 4YR-14934-00 | C - 4 | 8DN-17605-10 | G - 6 |
| 3LD-11416-30 | B - 3 | 3LD-12169-50 | B - 5 | 8FN-12580-00 | B - 9 | 8ES-14419-00 | B - 14 | 8ES-14935-00 | C - 3 | 8FA-17605-10 | G - 6 |
| 3LD-11416-40 | B - 3 | 3LD-12169-70 | B - 5 | 8ES-12588-00 | B - 9 | 8ES-1441A-00 | B - 14 | 4JH-14936-00 | C - 2 | 8BU-17605-20 | G - 6 |
| 3LD-11416-50 | B - 3 | 3LD-12169-90 | B - 5 | 8FN-12589-00 | B - 9 | 8ES-14425-00 | B - 14 | 3TJ-14937-40 | C - 3 | 8FA-17611-00 | C - 10 |
| 3LD-11416-60 | B - 3 | 3LD-12169-E0 | B - 5 | 8FN-12590-00 | B - 10 | 8ES-14427-00 | B - 15 | 8ES-14940-00 | C - 2 | | G - 10 |
| 3LD-11416-70 | B - 3 | 3LD-12169-G0 | B - 6 | 8ES-13115-00 | B - 12 | 8ES-14431-00 | B - 14 | 3TJ-14943-36 | C - 2 | 8GS-1761A-00 | E - 11 |
| 8ES-11428-01 | B - 4 | 3LD-12169-J0 | B - 6 | 8FN-1319B-01 | B - 12 | 8FA-14436-00 | B - 14 | 3TJ-14943-37 | C - 2 | 8GS-1761E-00 | E - 11 |
| 8ES-11454-00 | B - 4 | 3LD-12169-L0 | B - 6 | 8ES-13284-00 | B - 12 | 8ES-14441-00 | B - 14 | 3TJ-14943-87 | C - 2 | 8FP-17620-00 | C - 10 |
| 59J-11455-00 | B - 3 | 3LD-12169-N0 | B - 6 | 8ES-13300-00 | B - 12 | 8ES-14451-00 | B - 14 | 8ES-14947-00 | C - 2 | | G - 10 |
| 8ES-11464-00 | B - 4 | 3LD-12169-T0 | B - 6 | 4XV-13355-00 | B - 12 | 8ES-14452-00 | B - 14 | 8ES-14948-03 | C - 2 | 8FG-17624-00 | G - 6 |
| 8ES-11469-01 | B - 3 | 8ES-12170-00 | B - 7 | 8FG-13406-00 | C - 14 | 8ES-14453-00 | B - 14 | 8ES-14948-05 | C - 2 | 8FG-17624-10 | G - 6 |
| 8ES-11478-00 | B - 4 | 8ES-12176-00 | B - 7 | 8ES-13414-01 | B - 13 | 8ES-14454-00 | C - 3 | 8ES-14948-06 | C - 2 | 8FG-17624-20 | C - 10 |
| 8ES-11530-00 | B - 4 | 8ES-12210-00 | B - 7 | 8ES-13416-00 | B - 2 | 8FN-14472-00 | B - 14 | 8ES-14948-07 | C - 2 | | G - 6 |
| 5JW-11603-00 | B - 3 | 4FM-12213-00 | B - 7 | 8ES-13417-00 | B - 13 | 4JH-14487-00 | C - 3 | 8ES-14958-00 | C - 2 | | G - 11 |
| 8ES-11631-00 | B - 3 | 5BE-12241-00 | B - 2 | 8ES-13427-00 | B - 12 | 8ES-14488-00 | B - 15 | 8ES-14965-00 | C - 3 | 8FG-17624-30 | G - 6 |
| 5JW-11633-00 | B - 3 | 8ES-12251-00 | B - 7 | 5DM-13440-00 | B - 13 | 8ES-14488-10 | B - 15 | 8ES-14984-00 | C - 2 | 8FG-17624-40 | G - 6 |
| 5JW-11650-01 | B - 3 | 8ES-12252-00 | B - 7 | 8FN-13464-00 | B - 12 | 8ES-14488-20 | B - 15 | 8ES-14985-00 | C - 2 | 8DF-17630-00 | C - 10 |
| 5JW-11654-00 | B - 3 | 8FN-12405-01 | B - 10 | 8ES-13470-01 | B - 13 | 4TV-14534-00 | C - 4 | 8ES-14987-00 | C - 4 | | G - 10 |
| 5JW-11656-00 | B - 3 | 8FN-12410-00 | B - 9 | 5JW-13473-00 | B - 13 | 676-14548-00 | C - 2 | 8FA-15113-00 | F - 11 | 8V0-17639-00 | C - 10 |
| 5JW-11656-10 | B - 3 | 8EK-12412-00 | B - 9 | 8FN-13520-00 | C - 14 | 7A9-14555-00 | C - 3 | 8ES-15167-00 | C - 7 | | G - 10 |
| 5JW-11656-20 | B - 3 | 5EB-12413-00 | B - 9 | 8ES-13586-10 | B - 14 | 4YR-14557-00 | C - 4 | 8ES-1531A-00 | C - 8 | 8GS-17640-00 | C - 10 |
| 5JW-11656-30 | B - 3 | 8ES-12420-01 | B - 8 | 8ES-13815-00 | C - 3 | 8ES-14561-00 | C - 3 | 3Y1-15361-00 | E - 12 | | G - 10 |
| 5JW-11656-40 | B - 3 | 8ES-12422-00 | B - 8 | 8ES-13816-00 | C - 3 | 4TV-14562-00 | C - 3 | 3Y1-15363-00 | B - 2 | 8GS-17641-00 | C - 11 |
| 5JW-11656-A0 | B - 3 | 8ES-12427-00 | B - 8 | 8ES-13892-00 | B - 14 | 8ES-14565-00 | C - 3 | 4JT-15381-01 | B - 4 | 8V0-17647-00 | C - 11 |
| 5JW-12111-00 | B - 5 | 8ES-12434-00 | B - 8 | 8ES-13895-00 | B - 14 | 8ES-14567-00 | C - 3 | 8ES-15421-00 | C - 8 | | G - 10 |
| 5JW-12113-00 | B - 5 | 8ES-12435-00 | B - 8 | 8ES-13898-00 | B - 12 | 8ES-14578-00 | C - 3 | 8ES-15461-01 | C - 8 | 8BW-17653-00 | C - 10 |
| 5JW-12116-00 | B - 5 | 8ES-12436-00 | B - 8 | 8FA-13910-00 | B - 15 | 8ES-14592-00 | C - 3 | 8ES-15512-00 | C - 9 | | G - 10 |
| 5JW-12117-00 | B - 5 | 8ES-12438-00 | B - 8 | 8ES-14105-00 | C - 2 | 8ES-14610-00 | C - 5 | 8FA-15515-00 | C - 9 | 8ES-17653-00 | C - 10 |
| 1AA-12118-00 | B - 5 | 8FN-1243E-00 | B - 9 | 8ES-14107-00 | C - 2 | 8ES-14613-00 | C - 5 | 8ES-15521-00 | C - 9 | | G - 10 |
| 33M-12119-00 | B - 5 | 8FN-12440-00 | D - 2 | 8ES-1410A-00 | C - 2 | 8ES-14615-00 | C - 5 | 8ES-15590-00 | C - 9 | 8ES-17655-00 | C - 10 |
| 5JW-12121-01 | B - 5 | 8FN-12443-00 | B - 15 | 4JH-14121-00 | C - 3 | 8FA-14623-00 | C - 5 | 8GS-17110-00 | E - 14 | | G - 10 |
| 5EB-12153-09 | B - 6 | 8FN-1244E-00 | B - 10 | 8ES-14121-00 | C - 4 | 8ES-14627-00 | C - 5 | 8GS-17111-00 | E - 13 | 8BV-17656-00 | C - 12 |
| 5EB-12153-10 | B - 6 | 8FN-1244G-00 | B - 10 | 4YR-14133-00 | C - 3 | 8FN-14637-00 | C - 5 | 8GS-1714A-00 | E - 13 | 8CR-17660-20 | C - 12 |
| 3LD-12168-00 | B - 5 | 8FN-1244H-00 | B - 10 | 8ES-14146-00 | D - 11 | 8ES-14708-01 | C - 5 | 8GS-17210-00 | E - 13 | 8CM-17665-00 | G - 8 |
| 3LD-12168-20 | B - 5 | 8ES-12450-01 | B - 8 | 8ES-14147-00 | C - 2 | 8FA-14714-10 | C - 5 | 8GS-17243-00 | E - 13 | 8BU-17670-20 | C - 12 |
| 3LD-12168-40 | B - 5 | 8ES-12459-01 | B - 8 | 8ES-14148-00 | B - 15 | 8FA-14715-00 | C - 5 | 8CW-17492-00 | E - 13 | 8CM-17675-00 | G - 8 |
| 3LD-12168-60 | B - 5 | 8FN-12460-00 | B - 10 | 8ES-1414G-00 | C - 2 | 8FA-14737-00 | C - 5 | 8FA-17604-00 | G - 7 | 8GS-17681-00 | C - 12 |
| 3LD-12168-80 | B - 5 | 3XP-12462-00 | B - 10 | 8ES-14162-00 | C - 3 | 8FN-14750-00 | C - 5 | 8BV-17604-11 | G - 7 | 8FA-17682-00 | E - 12 |

NUMERICAL INDEX

| PART NO. | GRID NO. | PART NO. | GRID NO. | PART NO. | GRID NO. | PART NO. | GRID NO. | PART NO. | GRID NO. | PART NO. | GRID NO. |
|--------------|----------|--------------|----------|--------------|----------|--------------|----------|--------------|----------|-----------------|----------|
| 8FA-17682-00 | G - 9 | 8FN-21944-00 | C - 15 | 8ES-23502-00 | D - 7 | 8FN-2389M-00 | D - 9 | 8CR-2589F-00 | D - 14 | 8AC-47457-00 | E - 5 |
| 8FA-17682-10 | G - 9 | 8FN-21947-00 | C - 15 | 8FN-23540-00 | D - 6 | 8FN-24111-00 | D - 12 | 8FU-25919-00 | D - 14 | 8AX-47458-00 | E - 5 |
| 8FA-17682-20 | G - 9 | 8FN-21949-00 | D - 3 | 8FN-23550-00 | D - 7 | 8FN-24114-00 | D - 12 | 8FU-25924-00 | D - 14 | 8AC-4745A-10 | E - 8 |
| 8FA-17682-30 | G - 9 | 8FN-2194E-00 | D - 2 | 8FN-23570-00 | D - 6 | 8FA-2412G-00 | D - 9 | 8FU-25970-01 | D - 15 | 8CR-4745B-00 | E - 8 |
| 8FA-17682-40 | G - 9 | 8FN-2194F-00 | C - 15 | 8FN-23580-00 | D - 7 | 8AC-2414B-01 | F - 4 | 8FN-26110-00 | D - 8 | 8DF-47463-01 | E - 6 |
| 8FA-17682-90 | G - 9 | 8FN-2194G-00 | C - 15 | 8FN-23711-00 | D - 5 | 8FN-2414E-00 | F - 7 | 8DM-26240-01 | E - 2 | 8DF-47464-01 | E - 6 |
| 8AV-17688-10 | C - 12 | 8FN-2194H-00 | C - 15 | 8DM-23712-00 | D - 5 | 8FN-2414G-00 | F - 6 | 4SV-26280-00 | F - 3 | 8AC-47465-00 | E - 5 |
| 8FB-17692-00 | E - 13 | 8FN-2194N-00 | F - 7 | 8EN-23731-01 | D - 5 | 8FN-24181-00 | D - 11 | 4SV-26290-00 | F - 3 | 83R-47469-00 | E - 3 |
| 8GS-18104-00 | E - 15 | 8FN-2194R-00 | F - 7 | 8ES-23743-00 | D - 5 | 8FN-24182-00 | D - 11 | 8FN-26311-00 | E - 2 | 8AC-47475-00 | E - 6 |
| 8GS-18115-00 | E - 11 | 8GS-21950-00 | C - 15 | 8FM-23744-00 | D - 5 | 8FN-2418A-00 | D - 12 | 8FN-26330-00 | E - 2 | 8AC-47478-00 | E - 9 |
| 8GS-18128-00 | E - 15 | 8FN-21953-00 | D - 2 | 8EK-23751-00 | D - 5 | 8FN-241A3-00 | F - 6 | 8FN-26351-10 | D - 15 | 8DM-47479-00 | E - 4 |
| 8GS-18152-00 | E - 15 | 8FN-21954-00 | C - 15 | 8EX-23754-00 | D - 5 | 8FN-241A4-00 | F - 6 | 4N0-27114-00 | F - 10 | 8FN-47480-00 | E - 7 |
| 2H9-18154-00 | E - 11 | 8FN-21959-00 | D - 3 | 83R-23768-00 | E - 9 | 8FN-241A5-00 | D - 4 | 8FA-27114-00 | D - 13 | 8FN-47480-10 | E - 7 |
| 3X3-18157-10 | E - 12 | 8FU-2195E-01 | D - 3 | 8FN-2376A-00 | D - 7 | 8CR-24301-00 | D - 12 | 8DM-27431-00 | D - 3 | 8FN-47480-20 | E - 7 |
| 8GS-18161-00 | E - 15 | 8FU-2195F-01 | D - 3 | 8FN-2376H-00 | D - 8 | 8FN-24311-00 | D - 12 | 8DM-27441-00 | D - 3 | 8FN-47481-00 | E - 6 |
| 8GS-18164-00 | E - 15 | 8FN-21960-01 | D - 2 | 8ES-23803-00 | D - 6 | 8FN-24311-10 | D - 12 | 8FN-28100-01 | F - 6 | 8FN-47481-10 | E - 6 |
| 8GS-18174-00 | E - 15 | 8FN-21962-00 | C - 15 | 8FA-23811-00 | D - 8 | 8FA-24335-00 | D - 12 | 80V-2835Y-90 | F - 5 | 8FN-47481-20 | E - 6 |
| 8GS-18191-00 | E - 11 | 8FN-21963-00 | C - 15 | 8FA-23812-00 | D - 8 | 8FA-24491-00 | B - 15 | 8AC-4631K-00 | E - 7 | 83R-47485-02 | E - 5 |
| 8GS-18511-00 | E - 14 | 8ES-2196A-00 | D - 3 | 8FA-23813-01 | D - 8 | 8H5-24560-00 | D - 12 | 8FN-47110-00 | E - 3 | 8FN-47486-00 | E - 3 |
| 8GS-18531-00 | E - 14 | 8FA-2196E-00 | D - 3 | 8K1-23814-00 | D - 8 | 8FG-24610-00 | D - 12 | 8ES-47310-00 | E - 3 | 8FN-47488-00 | E - 6 |
| 8GS-18541-00 | E - 11 | 8FA-2196F-00 | D - 3 | 8FN-23815-00 | D - 11 | 8FG-24641-00 | D - 12 | 8FN-47310-00 | E - 3 | 8FN-47489-00 | E - 8 |
| 8FA-2139X-00 | C - 7 | 8FG-2196M-00 | D - 2 | 8FA-23818-01 | D - 8 | 8FN-2470F-00 | D - 13 | 8AC-47310-10 | E - 8 | 8CR-47494-01 | E - 7 |
| 8ES-21410-00 | C - 13 | 8FN-2196T-00 | F - 6 | 8FK-2381B-00 | D - 8 | 8FN-2470H-00 | D - 13 | 8AC-47320-00 | E - 3 | 8CV-47495-00 | E - 5 |
| 8ES-21420-00 | C - 13 | 8GS-21970-00 | D - 2 | 8FA-23821-00 | D - 9 | 8FN-24710-00 | D - 13 | 8AC-47331-10 | E - 5 | 8GS-47511-00 | E - 10 |
| 8ES-21459-00 | C - 7 | 8FA-21972-01 | D - 3 | 8FN-23826-00 | D - 9 | 8FN-24723-00 | F - 6 | 8FN-47332-00 | E - 6 | 83R-47520-10 | E - 3 |
| 8FN-21481-00 | C - 13 | 8FN-21973-00 | F - 6 | 8FN-23828-00 | D - 8 | 8FN-24742-00 | F - 7 | 8FM-47333-00 | E - 9 | 8FN-47532-00 | E - 10 |
| 8FG-21495-00 | C - 13 | 8FA-2197E-01 | D - 3 | 8FN-23831-00 | D - 9 | 8FN-2474A-00 | D - 13 | 83R-47335-00 | E - 9 | 8GS-47541-00 | E - 11 |
| 8FG-2149C-00 | C - 13 | 8ES-2197H-01 | F - 3 | 8FA-23843-00 | D - 8 | 8ET-2474B-00 | D - 13 | 8FN-47336-00 | E - 8 | 8GS-47543-00 | E - 12 |
| 8FN-21557-00 | D - 4 | 8FG-2197M-00 | D - 2 | 8CR-23845-10 | D - 9 | 8FN-2474H-00 | D - 13 | 8FN-47336-10 | E - 8 | 8GS-47546-00 | E - 12 |
| 8ES-21745-00 | C - 14 | 8FN-2198E-00 | C - 15 | 8CR-23847-00 | D - 9 | 8FN-2474W-00 | D - 13 | 8FN-47336-20 | E - 8 | 8AC-47550-00 | E - 3 |
| 8ES-2174N-00 | C - 14 | 8FN-2198F-00 | D - 4 | 8FA-23847-00 | D - 9 | 8FN-24750-00 | D - 13 | 83R-47337-00 | E - 9 | 8CR-47550-10 | E - 3 |
| 8FG-21751-02 | C - 14 | 8FU-2198F-00 | D - 2 | 8FA-2384N-00 | D - 9 | 8FN-2476U-00 | D - 13 | 8AC-47341-00 | E - 5 | 8EK-47550-10 | E - 3 |
| 8FJ-2179D-00 | F - 4 | 8FU-2198G-00 | D - 2 | 8FN-23851-00 | D - 6 | 8FN-24772-00 | F - 7 | 8AC-47349-00 | E - 8 | 8EK-47551-00 | G - 3 |
| 89A-21815-00 | B - 10 | 8GS-2198H-00 | F - 3 | 8FN-23852-00 | D - 7 | 8FN-2478C-00 | F - 6 | 8AC-47366-00 | E - 8 | 8GS-47554-00 | E - 12 |
| 8FN-21816-00 | C - 14 | 8FU-2198J-00 | D - 3 | 8DF-23857-00 | D - 8 | 8FN-2478E-00 | F - 7 | 8DF-47367-00 | E - 8 | 8GS-47558-00 | E - 11 |
| 8FN-21851-00 | B - 11 | 8FA-21999-00 | D - 2 | 8FA-23867-00 | D - 8 | 8FN-24790-00 | D - 13 | 8FN-47377-00 | E - 10 | 8GS-47564-00 | E - 13 |
| 8FN-21871-00 | B - 10 | 8FN-2199A-01 | F - 4 | 8FN-23867-00 | D - 8 | 8ET-24796-00 | D - 13 | 8AC-47411-10 | E - 5 | 8GS-47571-00 | E - 13 |
| 8FN-21912-00 | F - 2 | 8FN-2199A-11 | F - 4 | 8GS-23870-00 | D - 11 | 3AC-24877-C0 | D - 13 | 8AC-47414-10 | E - 5 | 8GS-47578-00 | F - 6 |
| 8EK-21920-01 | D - 2 | 8FN-2199B-01 | F - 4 | 8FA-23872-00 | D - 8 | 4KN-24877-C0 | F - 9 | 8AC-47416-00 | E - 6 | 8GS-47587-90 | E - 13 |
| 8FN-21926-00 | C - 15 | 8FN-2199B-11 | F - 4 | 8FN-23872-00 | D - 8 | 8FN-24897-00 | D - 13 | 8AC-47417-00 | E - 7 | 8CW-47591-00 | E - 11 |
| 8FN-21933-01 | D - 3 | 8FN-2199G-00 | G - 4 | 8FA-23873-00 | D - 8 | 8FM-24897-01 | F - 9 | 8AC-47418-00 | E - 6 | 8GS-47591-00 | E - 11 |
| 8FN-21936-00 | C - 15 | 4AA-22259-40 | E - 6 | 1UY-23894-01 | D - 8 | 8FN-24897-10 | D - 13 | 8AC-47419-10 | E - 3 | 8ES-47613-00 | E - 12 |
| 8FN-21939-00 | D - 2 | 4AA-22259-50 | E - 6 | 8FA-2389C-E0 | D - 11 | 8FM-24897-11 | F - 9 | 8AC-47421-00 | E - 5 | 8FN-47631-00 | C - 12 |
| 8CR-21939-01 | D - 2 | 4AA-22259-60 | E - 6 | 8FA-2389C-J0 | D - 11 | 8FU-2580T-01 | D - 14 | 8ED-47422-00 | E - 5 | 8EK-47715-00 | E - 10 |
| 8FN-2193E-00 | D - 2 | 3YK-22472-40 | D - 6 | 8FA-2389C-S0 | D - 11 | 8FU-2581T-00 | D - 14 | 8AC-47424-00 | E - 9 | 8FN-77108-00 | F - 2 |
| 8GS-21940-00 | C - 15 | 8ED-23442-00 | D - 8 | 8FA-2389E-00 | B - 10 | 55U-25854-00 | D - 14 | 83R-47446-00 | E - 9 | 8FN-77109-00 | F - 2 |
| 8CW-21943-00 | D - 2 | 8CR-23496-00 | D - 15 | | D - 11 | 8FA-25867-00 | D - 15 | 8CR-47448-00 | E - 5 | 8FN-77111-00-P0 | F - 2 |
| 8AC-21943-02 | D - 2 | 8ES-23501-00 | D - 5 | 8FN-2389K-00 | D - 9 | 8GS-25872-00 | D - 14 | 8FN-47456-00 | E - 5 | 8FN-77111-00-P1 | F - 2 |

NUMERICAL INDEX

| PART NO. | GRID NO. | PART NO. | GRID NO. | PART NO. | GRID NO. | PART NO. | GRID NO. | PART NO. | GRID NO. | PART NO. | GRID NO. |
|--------------|----------|--------------|----------|--------------|----------|--------------|----------|-------------|----------|-------------|----------|
| 8FN-77118-00 | F - 2 | 8FN-77544-00 | F - 8 | 8DM-82131-10 | G - 4 | 8FN-84717-00 | F - 15 | 90105-06734 | C - 12 | 90111-06042 | D - 15 |
| 8FN-7711L-00 | F - 4 | 8FN-77551-00 | F - 8 | 1AE-82151-00 | G - 4 | 8FP-85075-00 | C - 14 | 90105-07004 | B - 7 | 90111-08054 | D - 15 |
| 8FN-7711L-10 | F - 4 | 8FN-77552-00 | F - 8 | 5JJ-82151-10 | G - 3 | 11H-85110-01 | G - 5 | 90105-08072 | C - 15 | 90113-05053 | C - 10 |
| 8FN-7711M-00 | F - 4 | 8FN-77553-00 | F - 8 | 5JJ-82151-20 | G - 3 | 3Y6-85130-02 | G - 5 | | D - 8 | 90113-06064 | E - 10 |
| 8FN-7711M-10 | F - 4 | 8FN-77554-00 | F - 8 | 5JJ-82151-30 | G - 3 | 8FA-85720-01 | C - 14 | 90105-081A7 | D - 11 | | E - 13 |
| 8FN-77130-00 | F - 2 | 8FA-77561-00 | F - 3 | 5JJ-82151-50 | G - 3 | 8FN-85752-00 | D - 12 | 90105-08450 | E - 6 | 90119-06170 | C - 5 |
| 8FN-77131-00 | F - 10 | 8FA-77562-00 | F - 3 | 8FN-82305-00 | G - 3 | 8CC-85790-01 | B - 10 | 90105-08483 | E - 9 | 90119-08062 | C - 5 |
| 8FN-77132-00 | F - 10 | 80M-77591-00 | F - 9 | 8ES-82310-00 | G - 3 | 8ES-85885-01 | C - 3 | 90105-08552 | D - 8 | 90119-09004 | C - 7 |
| 8FN-77133-00 | F - 6 | 86D-77591-00 | F - 9 | 8FJ-82510-00 | G - 3 | 8ES-85991-00 | G - 3 | 90105-10096 | D - 14 | 90119-10004 | B - 2 |
| 8FN-77134-00 | F - 2 | 84R-77592-00 | F - 9 | 8CR-82530-01 | D - 15 | 8FN-F3711-00 | D - 5 | 90105-10105 | E - 8 | 90149-05299 | F - 5 |
| 8FA-77135-00 | F - 2 | 83R-77595-00 | F - 9 | 5LP-82540-01 | E - 12 | 8DM-F3712-00 | D - 5 | 90105-10106 | D - 5 | 90149-06148 | B - 10 |
| 8FN-77140-00 | F - 2 | 8FN-77711-00 | F - 10 | 8FP-8254B-00 | G - 4 | 8EN-F3731-01 | D - 5 | 90105-10151 | D - 13 | 90149-06263 | F - 10 |
| 8FN-77141-00 | F - 4 | 8GS-77735-00 | F - 10 | 8FP-82558-00 | G - 2 | 8EK-F3751-00 | D - 5 | 90105-10223 | E - 13 | 90149-06330 | D - 12 |
| 8FN-77141-10 | F - 4 | 8DM-77761-E0 | F - 4 | 8GS-82590-00 | G - 3 | 8EX-F3754-00 | D - 5 | 90105-10232 | D - 7 | 90150-05040 | G - 8 |
| 8U1-77157-00 | F - 9 | 8FN-77761-E0 | F - 4 | 8ES-82720-02 | G - 2 | 8FN-K7210-00 | F - 5 | 90105-10392 | D - 7 | 90150-06015 | D - 11 |
| 89A-77159-00 | D - 13 | 8BY-77761-J0 | F - 4 | 8ET-82917-00 | F - 6 | 8CR-W0041-00 | D - 14 | 90105-103A1 | E - 5 | 90151-05048 | E - 15 |
| | | 8FN-77761-J0 | F - 4 | 8FA-82970-01 | G - 2 | 8FA-W0045-00 | D - 15 | 90105-10433 | E - 3 | 90151-06008 | B - 4 |
| 8FN-7715A-00 | F - 4 | 8FN-77761-R0 | F - 4 | 8CW-83383-00 | G - 3 | 8FU-W0046-01 | D - 14 | | E - 5 | 90151-06010 | E - 5 |
| 8FN-77161-00 | F - 2 | 8GS-77761-R0 | F - 4 | 8FN-83500-00 | F - 13 | 3JD-W0047-10 | D - 14 | 90105-10436 | E - 8 | | E - 9 |
| 8FN-77162-00 | F - 2 | 8DM-77761-S0 | F - 4 | 8FN-83500-10 | F - 13 | 8CR-W0048-00 | D - 14 | 90105-10549 | D - 8 | 90154-06009 | F - 3 |
| 8FA-77167-10 | F - 2 | 8FN-77761-S0 | F - 4 | 4XV-83513-00 | F - 13 | 8FU-W0057-00 | D - 14 | 90105-10739 | E - 8 | | F - 8 |
| 8FA-77171-00 | F - 10 | 86D-77762-00 | F - 6 | 4WM-83517-00 | F - 13 | 8ES-W1510-Q2 | C - 7 | 90105-10N51 | D - 6 | | F - 10 |
| 8FN-77210-00 | F - 5 | 8BD-77762-00 | F - 6 | 4WM-83517-10 | F - 13 | 8GS-W176G-00 | G - 10 | 90105-10N54 | D - 6 | 90154-06062 | C - 12 |
| 82H-77223-00 | F - 5 | 8BD-77762-21 | F - 6 | 5PW-8352S-00 | F - 13 | 8FA-W176H-10 | G - 11 | 90105-10N55 | D - 6 | 90159-06011 | F - 3 |
| 8FN-77251-00 | F - 5 | 8AC-77762-R0 | F - 6 | 8EK-8353E-00 | F - 13 | 8FN-W2195-10 | D - 2 | 90105-12017 | D - 9 | 90170-08358 | E - 11 |
| 8FN-77261-00 | B - 11 | 8GS-77763-E0 | F - 4 | 8EK-83572-00 | F - 13 | 8FN-W2197-00 | C - 15 | 90105-12032 | B - 3 | 90170-10186 | D - 9 |
| 8FN-77262-00 | F - 6 | 8GS-77763-J0 | F - 4 | 8FA-83614-00 | B - 11 | 8FN-W2198-00 | C - 15 | 90105-12N54 | D - 6 | 90176-10075 | C - 15 |
| 8FN-77263-00 | F - 6 | 8GS-77763-S0 | F - 4 | 8FP-83755-01 | G - 3 | 8CR-W2585-00 | D - 14 | 90105-14003 | E - 14 | 90179-05523 | F - 5 |
| 8FN-77264-00 | F - 2 | 8ES-81410-00 | F - 11 | 5FU-83790-20 | C - 4 | 3GM-W2585-21 | D - 14 | 90105-14766 | C - 12 | 90179-06520 | F - 8 |
| 8FN-77271-00 | F - 2 | 8ES-81450-01 | F - 11 | 8CR-83912-00 | D - 14 | 8EN-W2587-00 | D - 14 | 90109-06009 | B - 13 | 90179-08011 | F - 9 |
| 8FN-77272-00 | F - 2 | 8ES-81517-01 | C - 4 | 8DN-83912-00 | D - 14 | 8EN-W2587-10 | D - 14 | 90109-06015 | B - 13 | 90179-08327 | B - 3 |
| 8FN-77273-00 | F - 2 | 8FA-81801-00 | F - 12 | 8FA-83922-00 | D - 15 | 8CR-W2628-00 | F - 3 | | C - 8 | 90179-08655 | C - 12 |
| 8ES-77276-00 | F - 3 | 8FA-8181L-00 | F - 12 | 85G-83956-00 | G - 2 | 8FM-W4741-10 | E - 9 | 90109-06031 | B - 13 | 90179-10679 | E - 12 |
| 8GS-77277-00 | F - 3 | 5PX-8182G-00 | F - 12 | 8FA-83973-01 | G - 2 | 8FN-W4753-00 | E - 10 | 90109-06065 | B - 7 | 90179-12248 | C - 13 |
| 8FA-77311-02 | F - 6 | 8ES-8183G-00 | F - 12 | 8CR-8398X-00 | D - 15 | 8FN-W7726-00 | F - 2 | 90109-06069 | C - 7 | 90183-05024 | F - 14 |
| 8CR-77319-00 | F - 6 | 8ES-81846-00 | F - 12 | 8R6-8399F-00 | G - 2 | 90101-06045 | E - 12 | 90109-06174 | F - 8 | 90183-05068 | F - 2 |
| 8CR-77338-00 | F - 6 | 5PX-81861-00 | F - 12 | 8FN-8399N-00 | F - 14 | 90101-08774 | E - 3 | 90109-065F3 | D - 3 | | F - 6 |
| 8FA-77373-00 | F - 6 | 8ES-81890-00 | F - 12 | 8FN-84310-00 | F - 14 | 90101-10357 | E - 11 | 90109-066F0 | B - 2 | 90183-06053 | D - 3 |
| 8CR-77384-01 | B - 10 | 4DN-81940-12 | G - 4 | 8DN-84310-01 | F - 14 | 90101-10738 | E - 6 | 90110-05011 | F - 11 | | F - 3 |
| | | 5DM-81950-00 | G - 3 | 8G9-84314-00 | F - 14 | 90102-10044 | D - 9 | 90110-06004 | C - 9 | 90183-060A0 | C - 5 |
| 8FN-77390-00 | F - 6 | 8DM-81950-11 | G - 3 | 8A5-84331-00 | F - 14 | 90105-05644 | C - 10 | 90110-06027 | B - 13 | 90183-06100 | F - 3 |
| 8FN-77511-00 | F - 8 | 5JW-81960-00 | G - 3 | 8A5-84332-00 | F - 14 | | G - 10 | 90110-06042 | F - 11 | 90183-08065 | F - 2 |
| 8FN-77512-00 | D - 3 | 4SH-82100-22 | G - 4 | 8FN-84359-00 | F - 14 | | G - 11 | 90110-06043 | F - 7 | 90185-10110 | E - 6 |
| 8FN-77523-00 | F - 8 | 8FA-82103-00 | C - 4 | 8DS-84366-00 | F - 2 | 90105-06026 | B - 2 | 90110-06060 | C - 8 | 90185-10115 | E - 9 |
| 8FN-77524-00 | F - 8 | 8FN-82115-00 | G - 4 | 8K4-84374-00 | F - 14 | 90105-06058 | C - 7 | 90110-06211 | E - 13 | 90201-047R8 | E - 5 |
| 8FN-77541-00 | F - 8 | 8FN-82116-00 | G - 4 | 8DN-84397-01 | F - 14 | 90105-06066 | B - 12 | 90110-06226 | F - 11 | 90201-05036 | G - 5 |
| 8FN-77542-00 | F - 8 | 8FA-82122-00 | G - 4 | 8FN-84710-00 | F - 15 | 90105-060A6 | D - 12 | 90110-08N53 | D - 6 | 90201-05725 | F - 13 |
| 8FN-77543-00 | F - 8 | 8FA-82129-00 | G - 4 | 1A2-84714-41 | F - 15 | | E - 11 | 90111-05020 | F - 7 | 90201-06037 | C - 12 |

NUMERICAL INDEX

| PART NO. | GRID NO. | PART NO. | GRID NO. | PART NO. | GRID NO. | PART NO. | GRID NO. | PART NO. | GRID NO. | PART NO. | GRID NO. |
|-------------|----------|-------------|----------|-------------|----------|-------------|----------|-------------|----------|-------------|----------|
| 90201-06050 | D - 15 | 90201-266P2 | E - 12 | 90269-06006 | C - 10 | 90387-06059 | E - 15 | 90450-38040 | B - 9 | 90501-08668 | D - 12 |
| 90201-06072 | F - 3 | 90201-286K9 | E - 7 | | G - 6 | 90387-065V0 | B - 15 | 90450-57007 | B - 14 | 90501-10353 | E - 14 |
| 90201-06077 | E - 12 | 90201-300I3 | C - 9 | 90269-06046 | F - 14 | 90387-06681 | F - 2 | 90450-67001 | B - 14 | 90501-120A0 | D - 15 |
| 90201-061H1 | C - 12 | 90201-320S3 | E - 13 | 90269-09002 | D - 4 | 90387-08071 | C - 5 | 90460-15126 | B - 11 | 90501-130A0 | E - 15 |
| 90201-06726 | F - 12 | 90202-08204 | C - 10 | 90280-03045 | B - 3 | 90387-081M9 | D - 15 | 90462-08225 | C - 8 | 90501-407E4 | E - 9 |
| 90201-06747 | E - 5 | | G - 10 | 90282-07002 | D - 14 | 90387-082J1 | E - 9 | 90462-10022 | D - 11 | 90501-550A2 | G - 7 |
| 90201-067F9 | E - 15 | 90202-09227 | C - 10 | 90338-20004 | C - 6 | 90387-083G6 | E - 7 | 90464-08126 | G - 4 | 90501-550A3 | C - 11 |
| 90201-08020 | D - 8 | | G - 10 | 90338-20007 | C - 6 | 90387-09006 | D - 8 | 90464-09015 | D - 12 | 90501-551L3 | G - 6 |
| 90201-08060 | E - 15 | | G - 11 | 90338-28242 | F - 8 | 90387-10008 | D - 9 | 90464-11007 | D - 11 | 90501-551L9 | G - 6 |
| 90201-08326 | D - 11 | 90202-16229 | E - 8 | 90338-30256 | F - 3 | 90387-10029 | D - 5 | 90464-13073 | E - 2 | 90501-552L5 | G - 7 |
| 90201-08403 | D - 15 | 90202-16232 | E - 8 | 90340-14117 | C - 8 | 90387-10031 | E - 3 | | G - 3 | 90501-580A1 | G - 7 |
| 90201-08649 | E - 9 | 90202-22238 | E - 9 | 90340-27001 | B - 2 | 90387-1009S | E - 7 | 90464-13077 | G - 3 | 90501-581L5 | G - 6 |
| 90201-086P8 | D - 5 | 90208-26002 | E - 13 | | C - 7 | 90387-100X3 | E - 7 | 90464-13194 | B - 14 | 90501-581L6 | G - 6 |
| 90201-08759 | D - 10 | 90209-15N50 | D - 6 | 90340-32080 | C - 8 | 90387-1012H | D - 5 | 90464-15195 | G - 3 | 90501-582L1 | G - 7 |
| 90201-08784 | D - 5 | 90210-06006 | D - 2 | 90380-16109 | E - 9 | 90387-1014Y | E - 9 | 90464-16010 | D - 12 | 90501-582L2 | G - 7 |
| | D - 12 | | E - 13 | 90380-22232 | E - 8 | 90387-105G5 | E - 6 | 90464-20181 | B - 11 | 90501-582L6 | G - 7 |
| 90201-100L3 | E - 3 | 90210-08017 | E - 11 | 90380-28235 | E - 8 | 90387-105G6 | E - 5 | 90464-25004 | F - 15 | 90501-582L7 | G - 7 |
| | E - 5 | 90215-10003 | B - 4 | 90380-28237 | C - 10 | 90387-10N58 | D - 6 | 90464-35132 | G - 3 | 90501-583L0 | G - 7 |
| 90201-100S0 | E - 3 | 90249-06002 | E - 15 | | G - 11 | 90387-10N59 | D - 7 | 90465-06M28 | B - 10 | 90501-583L1 | G - 7 |
| 90201-100U1 | E - 7 | 90261-06015 | G - 6 | 90381-14001 | D - 9 | 90387-12N54 | D - 6 | 90465-08368 | D - 2 | 90501-583L4 | G - 7 |
| 90201-10118 | D - 14 | 90261-06019 | G - 6 | 90381-14101 | E - 6 | 90387-1404R | E - 7 | 90465-10038 | C - 8 | 90501-583L5 | G - 6 |
| 90201-10136 | E - 7 | 90261-06028 | G - 6 | 90381-14109 | E - 7 | 90387-1407L | C - 12 | 90465-10048 | B - 10 | 90501-600A1 | G - 7 |
| 90201-101U2 | E - 8 | 90261-06033 | C - 11 | 90381-15001 | C - 15 | 90387-1815A | E - 9 | 90467-08092 | B - 14 | 90501-601L7 | G - 6 |
| 90201-103U4 | E - 7 | | G - 6 | 90381-15N50 | D - 6 | 90387-20022 | E - 3 | 90467-09026 | B - 14 | 90501-601L8 | G - 6 |
| 90201-10591 | B - 4 | 90261-06034 | G - 6 | 90381-16001 | C - 15 | 90387-20023 | E - 3 | | D - 12 | 90501-602L3 | G - 7 |
| 90201-106F2 | D - 6 | 90266-06001 | G - 6 | 90381-16N51 | D - 6 | 90387-2004V | E - 6 | 90467-10041 | B - 2 | 90501-602L8 | G - 7 |
| | E - 8 | 90266-06002 | G - 6 | 90381-18N51 | D - 6 | 90387-2008G | E - 13 | | B - 15 | 90501-602L9 | G - 7 |
| 90201-10742 | D - 9 | 90267-47186 | D - 13 | 90381-19111 | E - 5 | 90387-203H0 | E - 3 | | C - 8 | 90501-603L2 | G - 7 |
| 90201-12032 | D - 7 | | F - 7 | 90381-22099 | E - 6 | 90387-22005 | E - 12 | 90467-11019 | C - 8 | 90501-603L3 | G - 7 |
| 90201-120T5 | C - 13 | 90267-47195 | C - 5 | 90381-25115 | D - 5 | 90387-25011 | D - 14 | 90467-11028 | B - 14 | 90501-624L8 | G - 7 |
| 90201-12161 | D - 15 | | C - 15 | 90381-28108 | E - 7 | 90387-25018 | E - 13 | 90467-11032 | B - 10 | 90508-500B1 | G - 7 |
| 90201-121H0 | B - 3 | | F - 6 | 90383-17001 | D - 9 | 90387-2508C | E - 11 | | D - 12 | 90508-536A9 | G - 7 |
| 90201-121U3 | D - 9 | 90267-47200 | D - 3 | 90384-16251 | E - 8 | 90387-2515E | E - 7 | 90467-11090 | B - 9 | 90508-556A2 | G - 7 |
| 90201-12317 | E - 15 | 90267-48010 | F - 6 | 90384-16N51 | D - 6 | 90387-26007 | E - 13 | 90467-12053 | C - 14 | 90508-556A7 | G - 7 |
| 90201-125A3 | C - 13 | 90267-48014 | E - 2 | 90384-19001 | E - 15 | 90387-30005 | E - 12 | 90467-17089 | B - 9 | 90508-60007 | G - 8 |
| 90201-12790 | B - 10 | 90267-48016 | C - 15 | 90384-38243 | C - 12 | 90387-514Y2 | E - 10 | 90467-20085 | C - 14 | 90508-60012 | C - 12 |
| 90201-141A3 | C - 12 | 90267-48018 | D - 2 | 90384-41242 | C - 10 | 90401-10159 | D - 14 | 90467-22080 | C - 14 | | G - 8 |
| 90201-16245 | E - 13 | | F - 2 | | G - 11 | 90430-06192 | B - 13 | 90467-22097 | B - 12 | 91316-06022 | D - 15 |
| 90201-205R6 | E - 4 | 90267-48023 | C - 15 | 90386-08002 | C - 10 | 90430-08119 | B - 2 | 90467-28046 | B - 11 | 91317-06016 | B - 9 |
| 90201-207J5 | E - 6 | 90267-48083 | D - 3 | 90386-09001 | C - 10 | 90430-08204 | C - 14 | 90467-28144 | B - 11 | | B - 12 |
| 90201-210U0 | E - 5 | 90267-48086 | F - 9 | 90387-0514T | C - 10 | 90430-10148 | E - 12 | 90467-310A0 | B - 11 | | C - 14 |
| 90201-222F0 | C - 12 | 90267-48095 | D - 3 | | G - 10 | 90430-14043 | E - 14 | 90468-04092 | D - 12 | 91317-06020 | B - 14 |
| 90201-225A4 | C - 12 | 90267-48141 | B - 11 | 90387-0514U | C - 10 | 90445-112E0 | B - 10 | 90468-08104 | C - 14 | 91317-06025 | B - 8 |
| 90201-250T6 | E - 6 | 90267-48177 | C - 15 | | G - 10 | 90445-11M52 | B - 14 | 90468-12006 | D - 8 | 91317-06030 | C - 5 |
| 90201-252F1 | D - 14 | 90267-48182 | B - 10 | | G - 11 | 90445-120J6 | B - 10 | 90480-16278 | D - 4 | 91317-06040 | B - 8 |
| 90201-25526 | C - 12 | 90267-48194 | E - 5 | 90387-06033 | F - 15 | 90445-120J8 | B - 10 | 90480-18007 | F - 15 | 91317-06065 | B - 2 |
| 90201-25527 | D - 14 | 90267-48199 | E - 5 | 90387-06043 | D - 15 | 90450-28014 | B - 10 | 90501-060A1 | E - 13 | 91401-20020 | D - 5 |
| 90201-266L1 | E - 6 | 90269-05055 | B - 11 | 90387-06058 | D - 15 | 90450-35001 | B - 9 | 90501-066J5 | E - 13 | | D - 9 |

NUMERICAL INDEX

| PART NO. | GRID NO. | PART NO. | GRID NO. | PART NO. | GRID NO. | PART NO. | GRID NO. | PART NO. | GRID NO. | PART NO. | GRID NO. |
|-------------|----------|-------------|----------|-------------|----------|-------------|----------|-------------|----------|----------|----------|
| 91609-30008 | E - 9 | 93317-33179 | E - 13 | 95607-10200 | D - 8 | 95817-08055 | C - 7 | 97707-50020 | F - 5 | | |
| 91609-50032 | C - 10 | 93317-41785 | D - 9 | | E - 8 | 95817-08070 | C - 7 | 98502-04014 | C - 3 | | |
| | G - 10 | 93410-06053 | E - 15 | | E - 12 | 95817-10030 | E - 9 | 98507-05016 | G - 2 | | |
| 91808-16023 | B - 2 | 93420-26077 | B - 8 | 95607-12200 | D - 6 | 95817-10080 | E - 3 | 98507-06016 | B - 8 | | |
| 91808-22019 | B - 12 | 93440-09141 | B - 2 | | E - 15 | 95817-12100 | C - 13 | 98706-04012 | D - 14 | | |
| 91A20-05130 | D - 12 | 93440-39175 | E - 13 | 95607-14200 | E - 3 | 95817-12200 | C - 13 | 98902-06016 | F - 8 | | |
| 92017-06014 | D - 15 | 93450-19095 | B - 3 | 95617-08630 | C - 12 | 95822-06020 | F - 8 | 98902-08020 | F - 9 | | |
| 92017-08025 | C - 5 | 93450-32152 | B - 4 | 95702-06500 | F - 8 | 95822-08016 | F - 8 | 98907-05008 | D - 12 | | |
| | C - 12 | 93503-08007 | E - 14 | | F - 15 | 95822-08020 | F - 8 | 99001-04600 | G - 2 | | |
| 92907-06600 | C - 10 | 93604-16092 | B - 8 | 95702-08500 | F - 8 | 95822-08025 | F - 9 | 99001-08600 | B - 8 | | |
| | G - 10 | 93606-20044 | E - 12 | 95707-05300 | D - 15 | 95822-10020 | F - 8 | 99009-20400 | E - 6 | | |
| 92907-08600 | F - 9 | 93700-06004 | D - 6 | | G - 5 | 95827-06010 | G - 3 | 99009-24400 | D - 14 | | |
| 92907-10600 | E - 4 | | E - 8 | 95707-05500 | G - 3 | 95827-06012 | B - 10 | 99009-25400 | C - 12 | | |
| 92907-16100 | C - 11 | 94580-25064 | B - 12 | | G - 5 | | D - 3 | | E - 3 | | |
| | G - 10 | 94591-59140 | B - 7 | 95707-06300 | E - 5 | 95827-06016 | B - 15 | 99009-26400 | E - 12 | | |
| 92990-08200 | C - 5 | 94701-00411 | B - 2 | 95707-06500 | B - 15 | | G - 3 | 99009-35500 | E - 15 | | |
| 93102-10207 | B - 8 | 94703-00411 | B - 2 | | D - 13 | 95827-06020 | C - 14 | 99009-42500 | E - 3 | | |
| 93102-15212 | E - 11 | 94890-09068 | E - 13 | 95707-08300 | D - 5 | 95827-06025 | E - 12 | 99009-52500 | E - 11 | | |
| 93102-30012 | E - 11 | | G - 9 | | D - 12 | 95827-08014 | D - 13 | 99009-62500 | C - 12 | | |
| 93102-35010 | E - 11 | 94890-09070 | G - 9 | | G - 3 | | E - 15 | | E - 11 | | |
| 93210-06001 | F - 12 | 95027-06008 | G - 4 | 95707-08500 | E - 5 | 95827-08016 | D - 3 | 99246-00200 | F - 4 | | |
| 93210-14369 | C - 8 | 95027-06020 | B - 7 | 95707-10300 | D - 9 | | E - 15 | 99530-08012 | B - 8 | | |
| 93210-14579 | B - 12 | | B - 10 | | E - 4 | | G - 4 | | B - 13 | | |
| 93210-16629 | B - 12 | 95027-06085 | B - 15 | 95707-10500 | D - 9 | 95827-08020 | D - 3 | | C - 8 | | |
| 93210-18322 | B - 12 | 95027-08012 | B - 2 | 95707-12300 | E - 9 | | D - 11 | 99530-10014 | C - 7 | | |
| 93210-19026 | C - 14 | 95027-08020 | C - 5 | 9570M-08300 | D - 5 | | E - 15 | 99530-10114 | C - 7 | | |
| 93210-19123 | B - 2 | 95304-06700 | F - 12 | 95717-08300 | F - 9 | 95827-08025 | F - 9 | | | | |
| 93210-24235 | F - 12 | 95307-08700 | E - 11 | 95802-06014 | F - 8 | 95827-08030 | E - 12 | | | | |
| 93210-24709 | C - 7 | 95307-10600 | E - 11 | 95807-06016 | F - 2 | 95827-08220 | E - 7 | | | | |
| 93210-25071 | E - 11 | 95307-10700 | D - 9 | 95807-06025 | G - 3 | 95827-10016 | D - 2 | | | | |
| 93210-25642 | C - 12 | 95317-08600 | D - 8 | 95807-08012 | C - 14 | 95827-10025 | E - 10 | | | | |
| 93210-26006 | B - 9 | 95604-10200 | E - 3 | 95812-06016 | B - 10 | 95827-10045 | E - 12 | | | | |
| 93210-32172 | C - 8 | 95607-05200 | C - 10 | 95812-08016 | F - 8 | 95827-10090 | E - 12 | | | | |
| 93210-41041 | D - 12 | | G - 10 | 95817-06008 | C - 5 | 97007-05020 | G - 3 | | | | |
| 93304-20511 | E - 11 | | G - 11 | 95817-06012 | B - 12 | 97007-06025 | E - 5 | | | | |
| 93306-00006 | B - 8 | 95607-06200 | E - 15 | 95817-06014 | B - 9 | 97007-08014 | E - 11 | | | | |
| 93306-00208 | E - 11 | | F - 2 | 95817-06016 | C - 5 | 97017-06030 | C - 10 | | | | |
| 93306-00444 | E - 3 | 95607-08200 | C - 14 | | C - 14 | | G - 10 | | | | |
| 93306-00711 | E - 12 | | C - 15 | | D - 2 | 97017-10025 | B - 4 | | | | |
| 93306-20212 | E - 15 | | D - 6 | 95817-06020 | B - 4 | 97027-08055 | D - 5 | | | | |
| 93306-20511 | E - 12 | | D - 8 | 95817-06040 | B - 12 | 97027-08100 | D - 5 | | | | |
| 93306-20589 | E - 10 | | D - 11 | 95817-06055 | C - 7 | 97027-10025 | E - 8 | | | | |
| 93306-20601 | E - 11 | | E - 3 | 95817-06080 | C - 7 | 9702M-08055 | D - 5 | | | | |
| 93306-30323 | B - 4 | | E - 7 | 95817-08014 | F - 7 | 9702M-08100 | D - 5 | | | | |
| 93306-30579 | C - 12 | | E - 9 | 95817-08020 | C - 5 | 97707-50016 | F - 2 | | | | |
| 93310-42239 | B - 4 | 95607-10100 | E - 6 | 95817-08030 | C - 13 | | F - 5 | | | | |
| 93311-32685 | E - 12 | 95607-10200 | C - 15 | | F - 12 | | F - 13 | | | | |
| 93317-21578 | E - 13 | | D - 5 | 95817-08035 | E - 9 | 97707-50020 | D - 3 | | | | |