

# PARTS CATALOGUE

**VK10X (8GS3) U.S.A., CANADA**

**VK10X (8GS4) EUROPE, RUS, JAPAN**

1G8GS-100E1

2G8GS-100E1



2016/03/23

NEWS No.	DATE	COMMENT
PE0-SM-070015	Dec.,03,2007	FIG.10: CARBURETOR ILLUSTRATION CORRECTION
PE0-SM-080001	Feb.,12,2008	FIG.31: TRACK DRIVE 2 LIST REVISION
PE0-SM-110011	Sep.,13,2011	COR: PRIMARY SHEAVE, ALTERNATE REBUILD KIT ILLUSTRATION CORRECTION
PE0-SM-120001	Jan.,25,2012	COR:FIG.10 CARBURETOR ILLUSTRATION CORRECTION
PE0-SM-130007	Jul.,31,2013	MOD:FIG.31 TRACI DRIVE 2 LIST ILLUSTRATION CORRECTION
PE0-SM-130008	Sep.,10,2013	COR:FIG.28 TRACK SUSPENSION 2 ILLUSTRATION CORRECTION
PE0-SM-160011	Mar.,11,2016	COR:FIG.16 SECONDARY SHEAVE/31 TRACK DRIVE 2 LIST&ILLUST CORRECTION

VK10X  
PARTS CATALOGUE  
©2007 by Yamaha Motor Co., Ltd.  
1st edition, August 2007  
All rights reserved.  
Any reprinting or unauthorized use  
without the written permission of  
Yamaha Motor Co., Ltd.  
is expressly prohibited.  
Printed in Japan.

**A3**

# FOREWORD

This Parts Catalogue is related to the parts for the model(s) on the cover page. When you are ordering replacement parts, please refer to this Parts Catalogue and quote both part numbers and part names correctly.

1. Modifications or additions which have been made after the issue of the Parts Catalogue will be announced in the Parts News.

It is advisable that you make the necessary corrections to the Parts Catalogue according to the Parts News.

2. Abbreviations

The following abbreviations are used in this Parts Catalogue.

“UR” Use specified parts number.

“UN” Use as many as needed.

“AP” Alternate Parts

“LM” Locally Made (Parts need to be ordered locally)

“F#” Frame No. (Applicable machine No.)

“O/S” Over Size

3. The number of components for assembly

- Parts, which are to be supplied in an assembly, are listed with a dot (.) in front of the part name as shown below.
- The numeral appearing to the right of each component part indicates the quantity of parts for each assembly unit.

PART NO.	DESCRIPTION	Q'TY	REMARKS
2F5-83310-60	FRONT FLASHER LIGHT ASSY	2	
115-83311-60	.BULB (6V-18W)	1	

4. Applicable colours of graphics are represented in the “REMARKS” as shown below.

PART NO.	DESCRIPTION	Q'TY	REMARKS
2N4-24110-00-X5	FUEL TANK COMP.	2	MXR
3J1-24240-10	.GRAPHIC, FUEL TANK	1	FOR MXR

5. Note that the illustrations for reference in finding parts numbers are not to be used for assembling. When assembling, please use the applicable service manual.

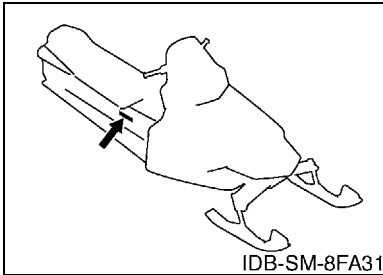
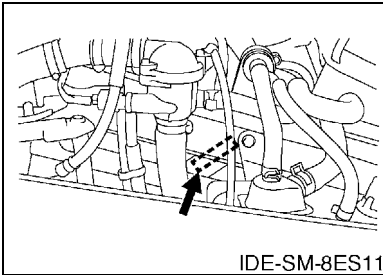
6. The asterisk (\*) before a reference number indicates modified items after the first edition.

# FOREWORD

7. Applicable Serial No.

Engine Serial No.

Frame Serial No.



10. Applicable Starting Serial No.

Frame Serial No.

Serial No.	Name Of Q'ty Column	Model Code
JYE8GS0058A006533	8GS3	8GS3
JYE8GS0058A006533	8GS4	8GS4

8. Applicable Colour Code (The (\*) mark shows Model colour.)

Abbreviation	Colour Name	Colour Code
DPBML(*)	DARK PURPLISH BLUE METALLIC L	0865
DRMK(*)	DEEP RED METALLIC K	0918

9. Quantity Column Information

Column No.	Name Of Q'ty Column	Destination
1	8GS3	U.S.A.,CANADA
2	8GS4	EUROPE,RUS,JAPAN

# CONTENTS

## ENGINE

CYLINDER HEAD .....	B2
CRANKSHAFT & PISTON .....	B3
VALVE .....	B5
CAMSHAFT & CHAIN .....	B7
WATER PUMP .....	B8
RADIATOR & HOSE .....	B9
OIL PUMP .....	B12
OIL CLEANER .....	B13
INTAKE .....	B14
CARBURETOR .....	C2
EXHAUST .....	C5
CRANKCASE .....	C7
CRANKCASE COVER 1 .....	C8
STARTER .....	C9

## DRIVE

PRIMARY SHEAVE .....	C10
SECONDARY SHEAVE .....	C12

## BODY

ENGINE BRACKET .....	C13
OIL TANK .....	C14
FRAME .....	C15
SKI .....	D5
STEERING .....	D8
STEERING GATE .....	D11
FUEL TANK .....	D12
SEAT .....	D14
BRAKE .....	D15
CONTROL CABLE .....	E3
TRACK SUSPENSION 1 .....	E4
TRACK SUSPENSION 2 .....	E6
TRACK SUSPENSION 3 .....	E10
TRACK DRIVE 1 .....	E11
TRACK DRIVE 2 .....	E12
TRACK DRIVE 3 .....	F2
SHROUD .....	F3
EMBLEM .....	F5
WINDSHIELD .....	F6
GUARD & LUGGAGE BOX .....	F7
BUMPER .....	F9

INSTRUMENT PANEL .....	F11
------------------------	-----

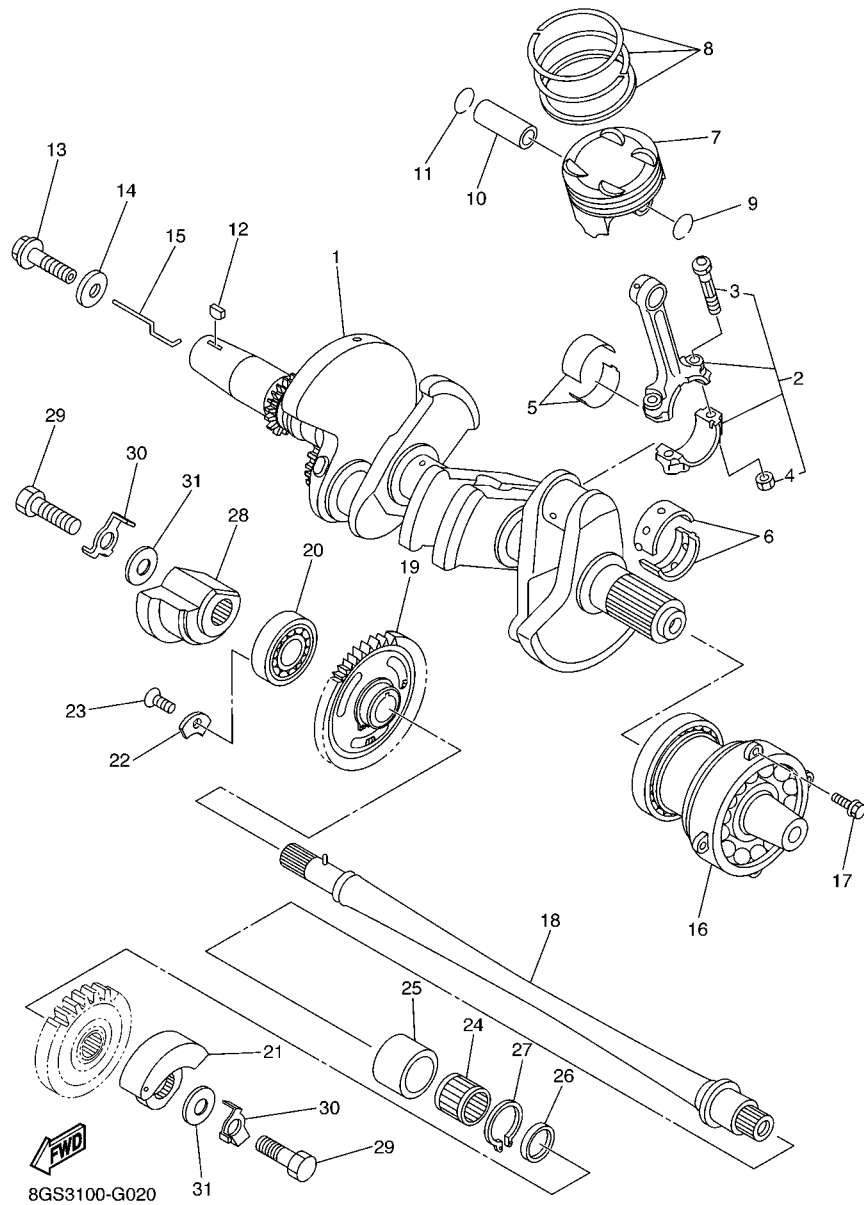
## ELECTRICAL

GENERATOR .....	F12
STARTING MOTOR .....	F13
METER .....	F14
HEADLIGHT .....	F15
TAILLIGHT .....	G2
HANDLE SWITCH & LEVER .....	G3
ELECTRICAL 1 .....	G4
ELECTRICAL 2 .....	G5
ELECTRICAL 3 .....	G6
ELECTRICAL 4 .....	G7
ALTERNATE DRIVE SETTING 1 .....	G8
ALTERNATE DRIVE SETTING 2 .....	G11
ALTERNATE REBUILD KIT .....	G12
ALTERNATE CLUTCH TUNE UP KIT .....	G13

## INDEX

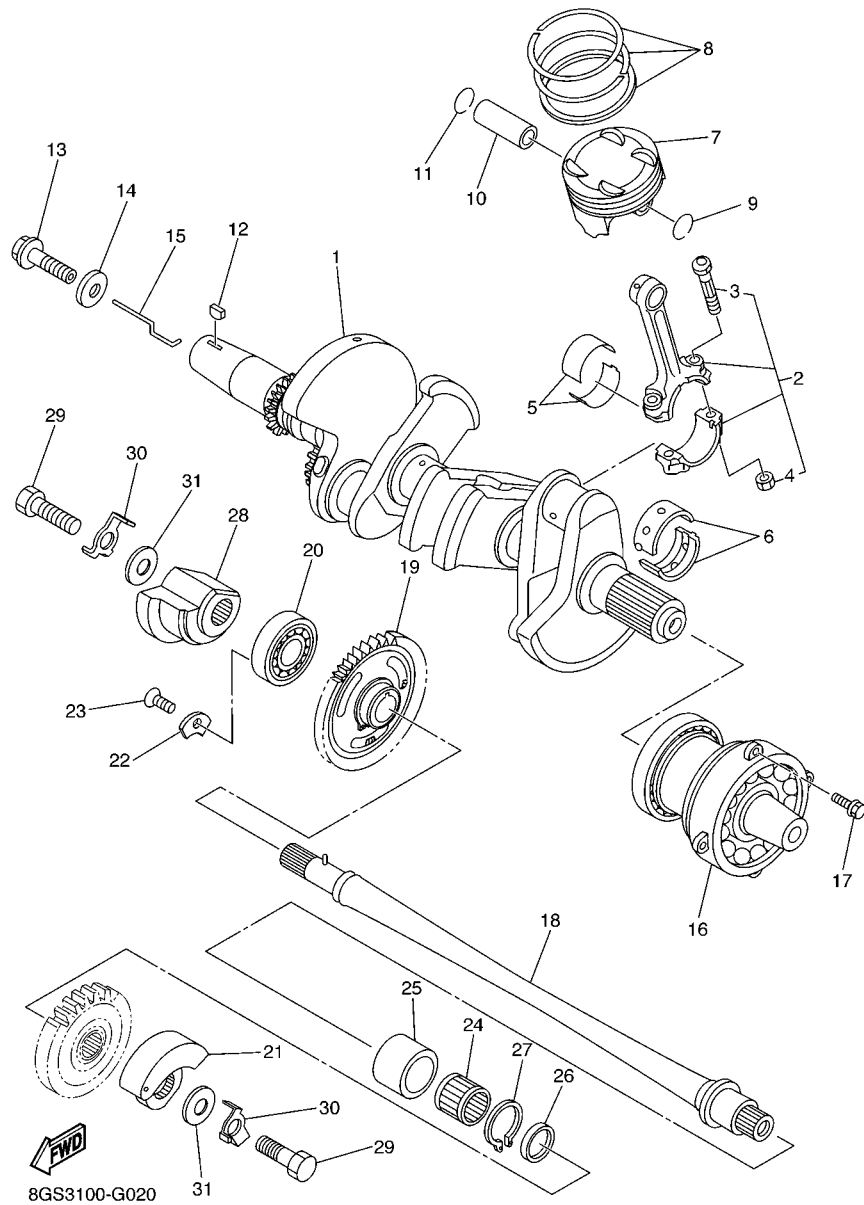
NUMERICAL INDEX .....	M1
-----------------------	----





**FIG. 2 CRANKSHAFT & PISTON**

REF. NO.	PART NO.	DESCRIPTION	8GS3	8GS4	REMARKS
1	8ES-11400-02	CRANKSHAFT ASSY	1	1	
2	5JW-11650-01	CONNECTING ROD ASSY	3	3	
3	5JW-11654-00	.BOLT, CONNECTING ROD	2	2	
4	90179-08327	.NUT	2	2	
5	5JW-11656-A0	PLANE BEARING, CONNECTING ROD	6	6	UR WHITE
5JW-11656-00	PLANE BEARING, CONNECTING ROD	6	6	UR BLUE	
5JW-11656-10	PLANE BEARING, CONNECTING ROD	6	6	UR BLACK	
5JW-11656-20	PLANE BEARING, CONNECTING ROD	6	6	UR BROWN	
5JW-11656-30	PLANE BEARING, CONNECTING ROD	6	6	UR GREEN	
5JW-11656-40	PLANE BEARING, CONNECTING ROD	6	6	UR YELLOW	
6	3LD-11416-10	PLANE BEARING, CRANKSHAFT 1	8	8	UR BLACK
3LD-11416-20	PLANE BEARING, CRANKSHAFT 1	8	8	UR BROWN	
3LD-11416-30	PLANE BEARING, CRANKSHAFT 1	8	8	UR GREEN	
3LD-11416-40	PLANE BEARING, CRANKSHAFT 1	8	8	UR YELLOW	
3LD-11416-50	PLANE BEARING, CRANKSHAFT 1	8	8	UR PINK	
3LD-11416-60	PLANE BEARING, CRANKSHAFT 1	8	8	UR RED	
3LD-11416-70	PLANE BEARING, CRANKSHAFT 1	8	8	UR WHITE	
7	8ES-11631-00	PISTON (STD)	3	3	
8	5JW-11603-00	PISTON RING SET (STD)	3	3	
9	93450-19095	CIRCLIP	3	3	
10	5JW-11633-00	PIN, PISTON	3	3	
11	93450-19095	CIRCLIP	3	3	
12	90280-03045	KEY, WOODRUFF	1	1	
13	90105-12032	BOLT, FLANGE	1	1	
14	90201-121H0	WASHER, PLATE	1	1	
15	59J-11455-00	SHAFT 1	1	1	
16	8ES-11406-02	SHAFT ASSY	1	1	



**FIG. 2 CRANKSHAFT & PISTON**

REF. NO.	PART NO.	DESCRIPTION	8GS3	8GS4				REMARKS
17	95812-06020	BOLT, FLANGE	4	4				
18	8ES-11407-02	SHAFT ASSY., 2	1	1				
19	8ES-11530-00	BALANCER WEIGHT GEAR COMP.	1	1				
20	93306-30323	BEARING	1	1				
21	8ES-11454-00	WEIGHT 1	1	1				
22	4JT-15381-01	PLATE, BEARING COVER	1	1				
23	90151-06024	SCREW, COUNTERSUNK	1	1				
24	93310-42239	BEARING	1	1				
25	8ES-11428-01	BEARING 1	1	1				
26	8ES-11478-00	COLLAR	1	1				
27	93450-32152	CIRCLIP	1	1				
28	8ES-11464-00	WEIGHT 2	1	1				
29	97012-10025	BOLT	2	2				
30	90215-10003	WASHER, LOCK	2	2				
31	90201-10591	WASHER, PLATE	2	2				



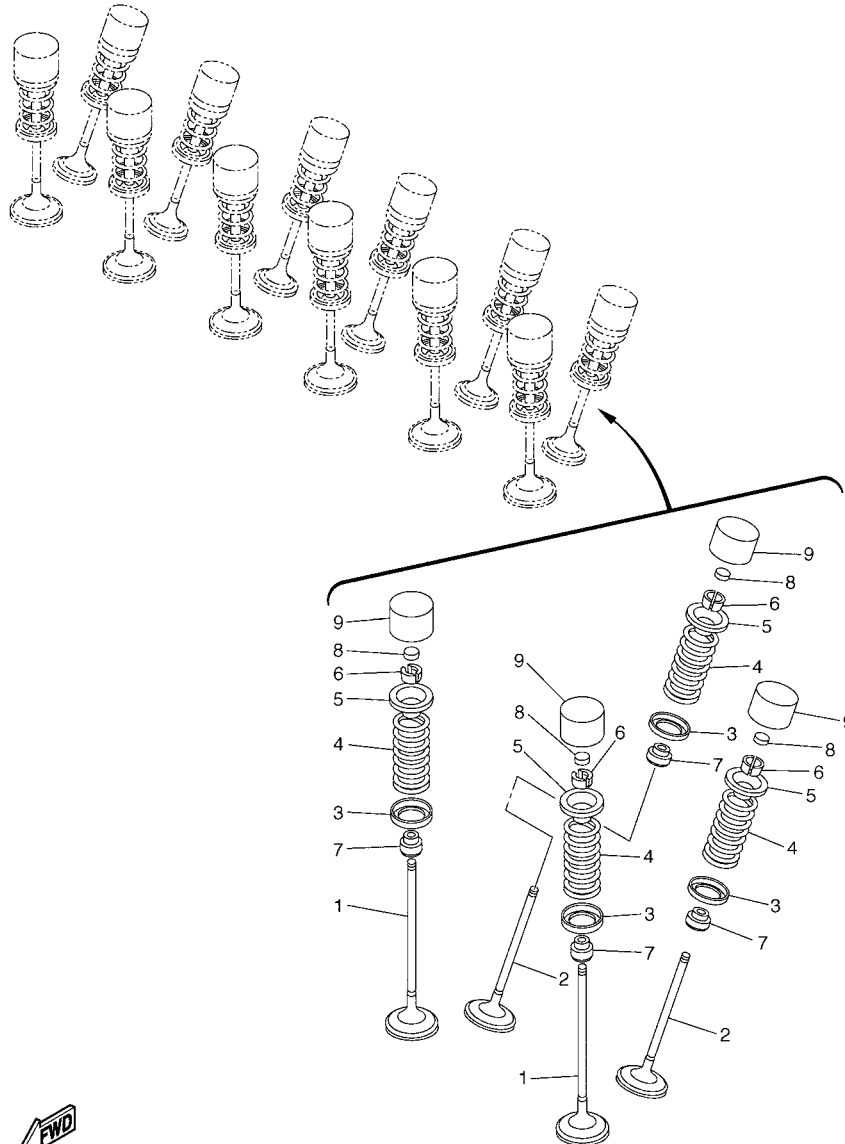


FIG. 3 VALVE

REF. NO.	PART NO.	DESCRIPTION	8GS3	8GS4	REMARKS
1	5JW-12111-00	VALVE, INTAKE	6	6	
2	5JW-12121-01	VALVE, EXHAUST	6	6	
3	5JW-12116-00	SEAT, VALVE SPRING	12	12	
4	5JW-12113-00	SPRING, VALVE INNER	12	12	
5	5JW-12117-00	RETAINER, VALVE SPRING	12	12	
6	1AA-12118-00	COTTER, VALVE	24	24	
7	33M-12119-00	SEAL, VALVE STEM	12	12	
8	3LD-12168-00	PAD, ADJUSTING (1.20)	12	12	UR
	3LD-12168-20	PAD, ADJUSTING (1.25)	12	12	UR
	3LD-12168-40	PAD, ADJUSTING (1.30)	12	12	UR
	3LD-12168-60	PAD, ADJUSTING (1.35)	12	12	UR
	3LD-12168-80	PAD, ADJUSTING (1.40)	12	12	UR
	3LD-12168-A0	PAD, ADJUSTING (1.45)	12	12	UR
	3LD-12168-F0	PAD, ADJUSTING (1.50)	12	12	UR
	3LD-12168-H1	PAD, ADJUSTING (1.55)	12	12	UR
	3LD-12168-K1	PAD, ADJUSTING (1.60)	12	12	UR
	3LD-12168-M1	PAD, ADJUSTING (1.65)	12	12	UR
	3LD-12168-R1	PAD, ADJUSTING (1.70)	12	12	UR
	3LD-12168-U1	PAD, ADJUSTING (1.75)	12	12	UR
	3LD-12168-W1	PAD, ADJUSTING (1.80)	12	12	UR
	3LD-12168-Y1	PAD, ADJUSTING (1.85)	12	12	UR
	3LD-12169-11	PAD, ADJUSTING (1.90)	12	12	UR
	3LD-12169-31	PAD, ADJUSTING (1.95)	12	12	UR
	3LD-12169-50	PAD, ADJUSTING (2.00)	12	12	UR
	3LD-12169-70	PAD, ADJUSTING (2.05)	12	12	UR
	3LD-12169-90	PAD, ADJUSTING (2.10)	12	12	UR
	3LD-12169-E0	PAD, ADJUSTING (2.15)	12	12	UR



8ES1100-D030

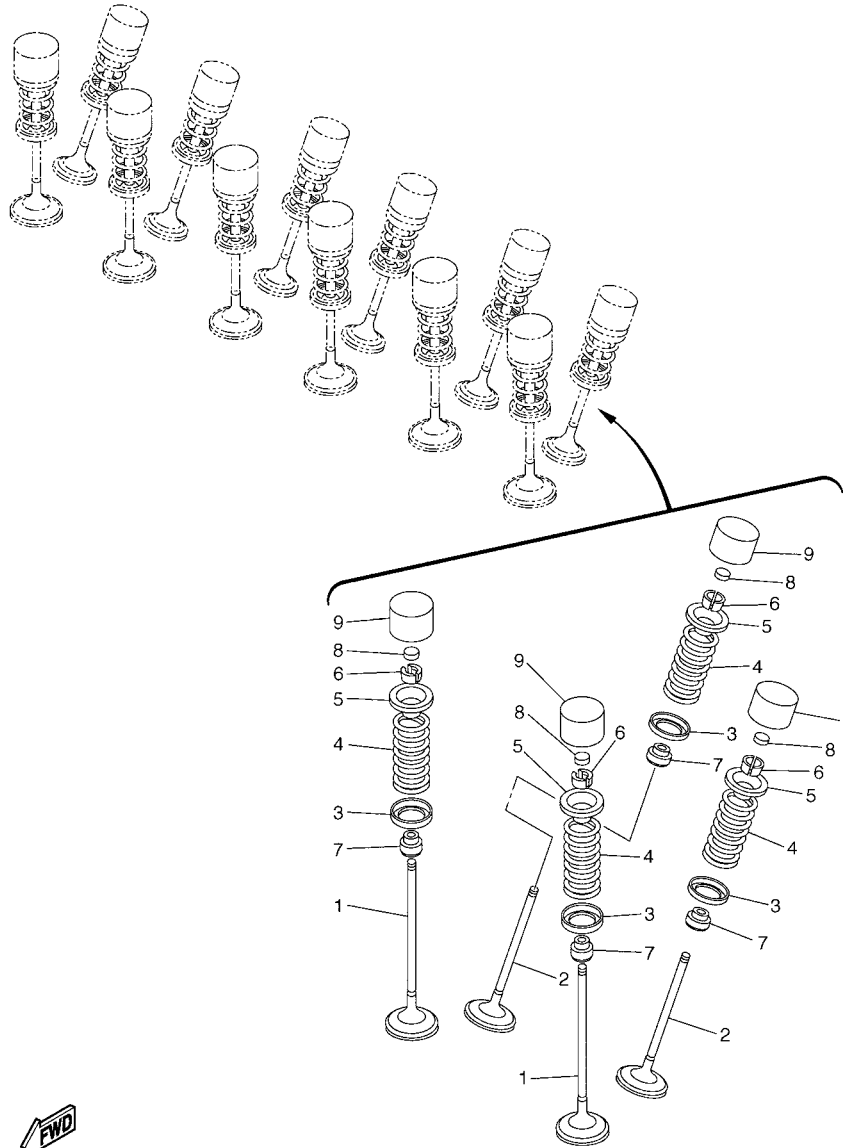
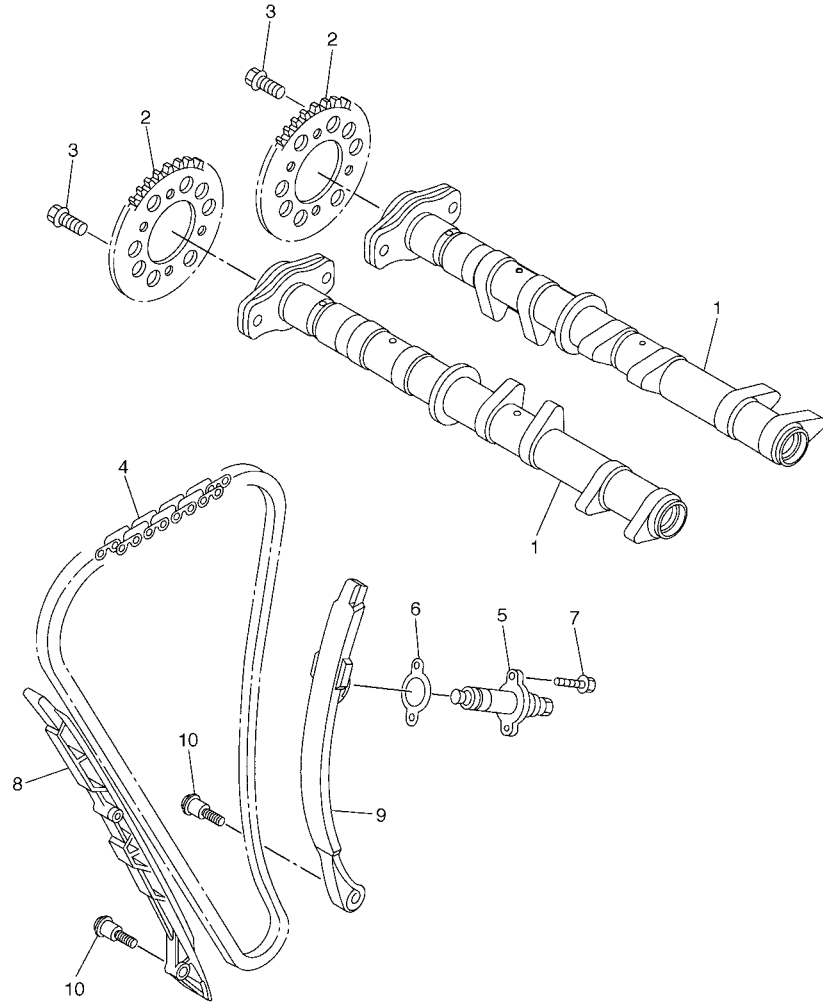


FIG. 3 VALVE

REF. NO.	PART NO.	DESCRIPTION	8GS3	8GS4		REMARKS
8	3LD-12169-G0	PAD, ADJUSTING (2.20)	12	12		UR
	3LD-12169-J0	PAD, ADJUSTING (2.25)	12	12		UR
	3LD-12169-L0	PAD, ADJUSTING (2.30)	12	12		UR
	3LD-12169-N0	PAD, ADJUSTING (2.35)	12	12		UR
	3LD-12169-T0	PAD, ADJUSTING (2.40)	12	12		UR
9	5EB-12153-10	LIFTER, VALVE	12	12		UR YELLOW
	5EB-12153-09	LIFTER, VALVE (O/S)	12	12		UR GREEN



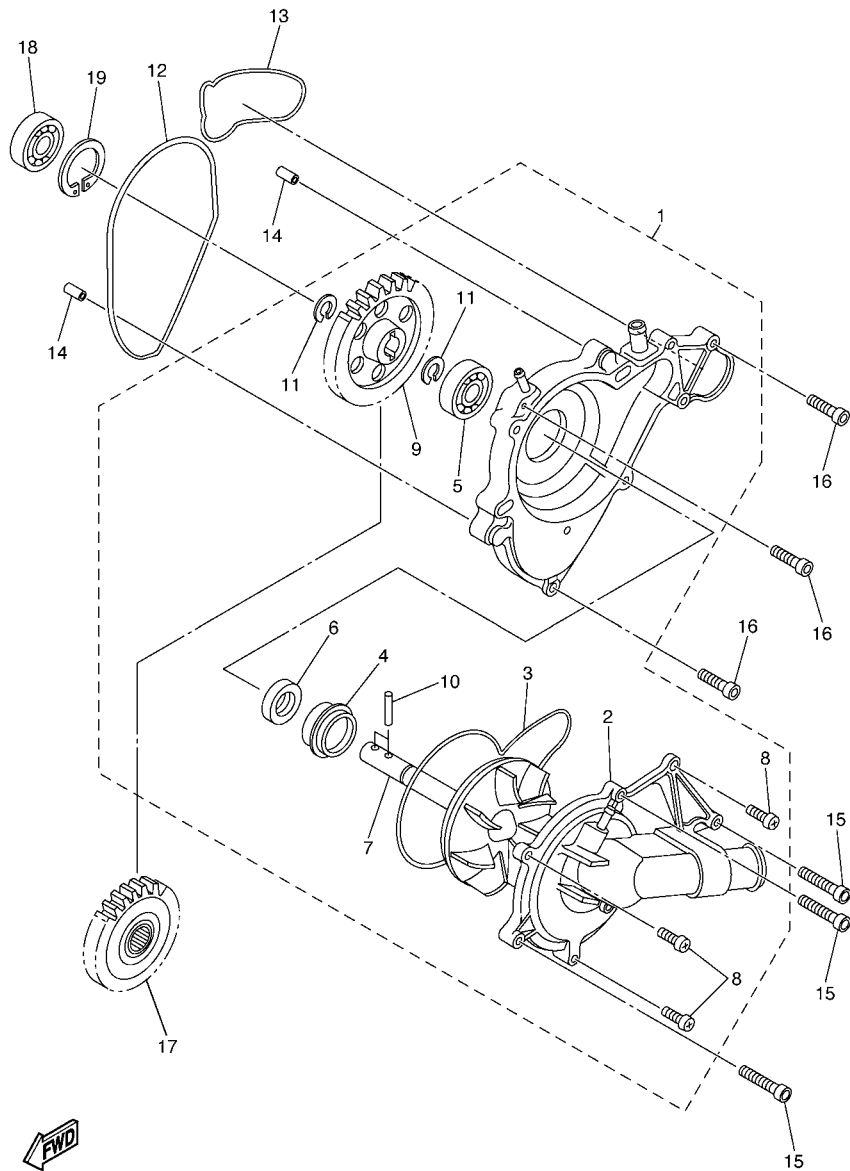
8ES1100-D030



**FWD**  
8ES1100-D040

**FIG. 4 CAMSHAFT & CHAIN**

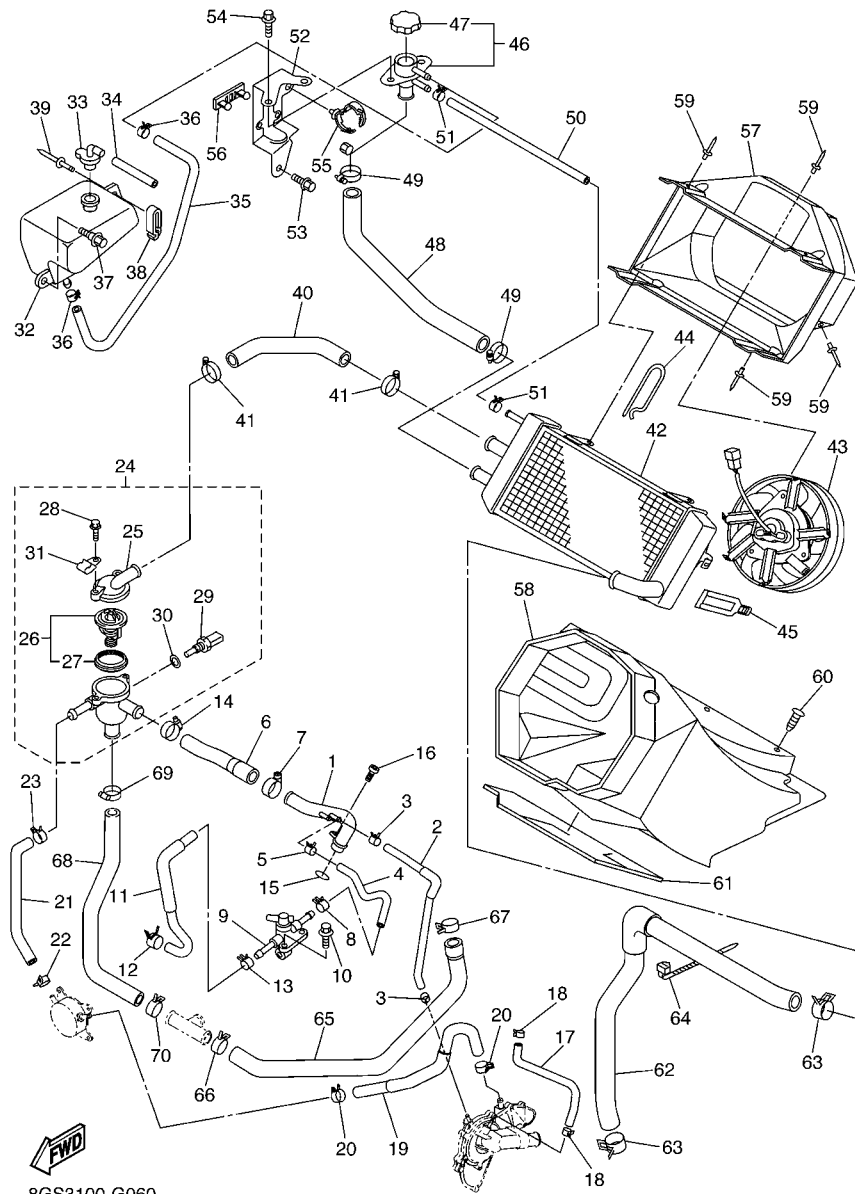
REF. NO.	PART NO.	DESCRIPTION	8GS3	8GS4				REMARKS
1	8ES-12170-01	CAMSHAFT ASSY 1	2	2				
2	8ES-12176-00	SPROCKET, CAM CHAIN	2	2				
3	90105-07004	BOLT, FLANGE	4	4				
4	94591-59140	CHAIN	1	1				
5	8ES-12210-01	TENSIONER ASSY, CAM CHAIN	1	1				
6	4FM-12213-00	GASKET, TENSIONER CASE	1	1				
7	95022-06020	BOLT, FLANGE	2	2				
8	8ES-12251-00	DAMPER, CHAIN 1	1	1				
9	8ES-12252-00	DAMPER, CHAIN 2	1	1				
10	90109-06187	BOLT	2	2				



8FJ3100-E050

**FIG. 5 WATER PUMP**

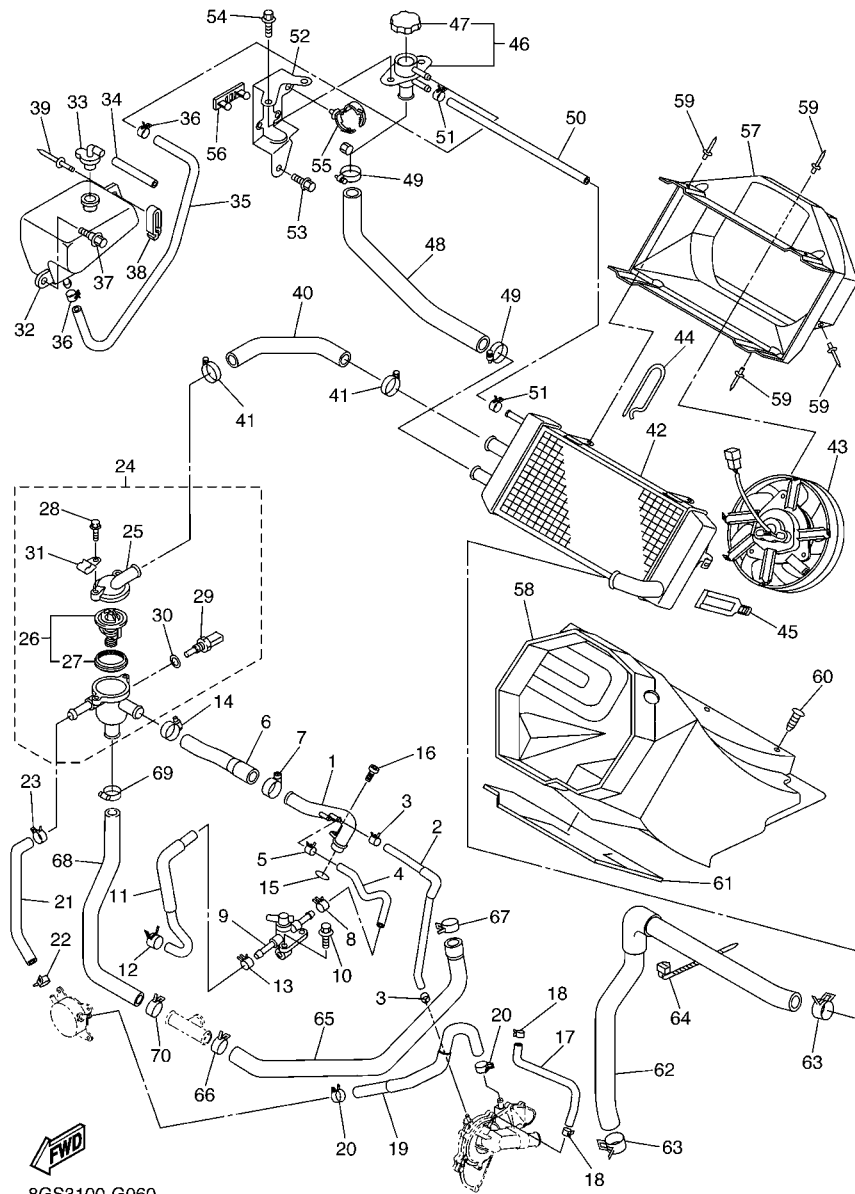
REF. NO.	PART NO.	DESCRIPTION	8GS3	8GS4		REMARKS
1	8ES-12420-02	WATER PUMP ASSY	1	1		
2	8ES-12422-00	.COVER, HOUSING	1	1		
3	8ES-12427-00	.GASKET, HOUSING COVER 1	1	1		
4	8ES-12438-00	.SEAL, MECHANICAL	1	1		
5	93306-00006	.BEARING	1	1		
6	93102-10207	.OIL SEAL (SD 10-21-5 HS)	1	1		
7	8ES-12450-01	.IMPELLER SHAFT ASSY	1	1		
8	98502-06016	.SCREW, PAN HEAD	3	3		
9	8ES-12459-01	.GEAR, IMPELLER SHAFT	1	1		
10	93604-16092	.PIN, DOWEL	2	2		
11	99002-08600	.CIRCLIP	2	2		
12	8ES-12435-00	GASKET	1	1		
13	8ES-12434-00	GASKET	1	1		
14	99530-08012	PIN, DOWEL	2	2		
15	91312-06040	BOLT	4	4		
16	91312-06025	BOLT	3	3		
17	8ES-12436-00	GEAR, DRIVE	1	1		
18	93306-00006	BEARING	1	1		
19	93420-26077	CIRCLIP	1	1		



8GS3100-G060

FIG. 6 RADIATOR & HOSE

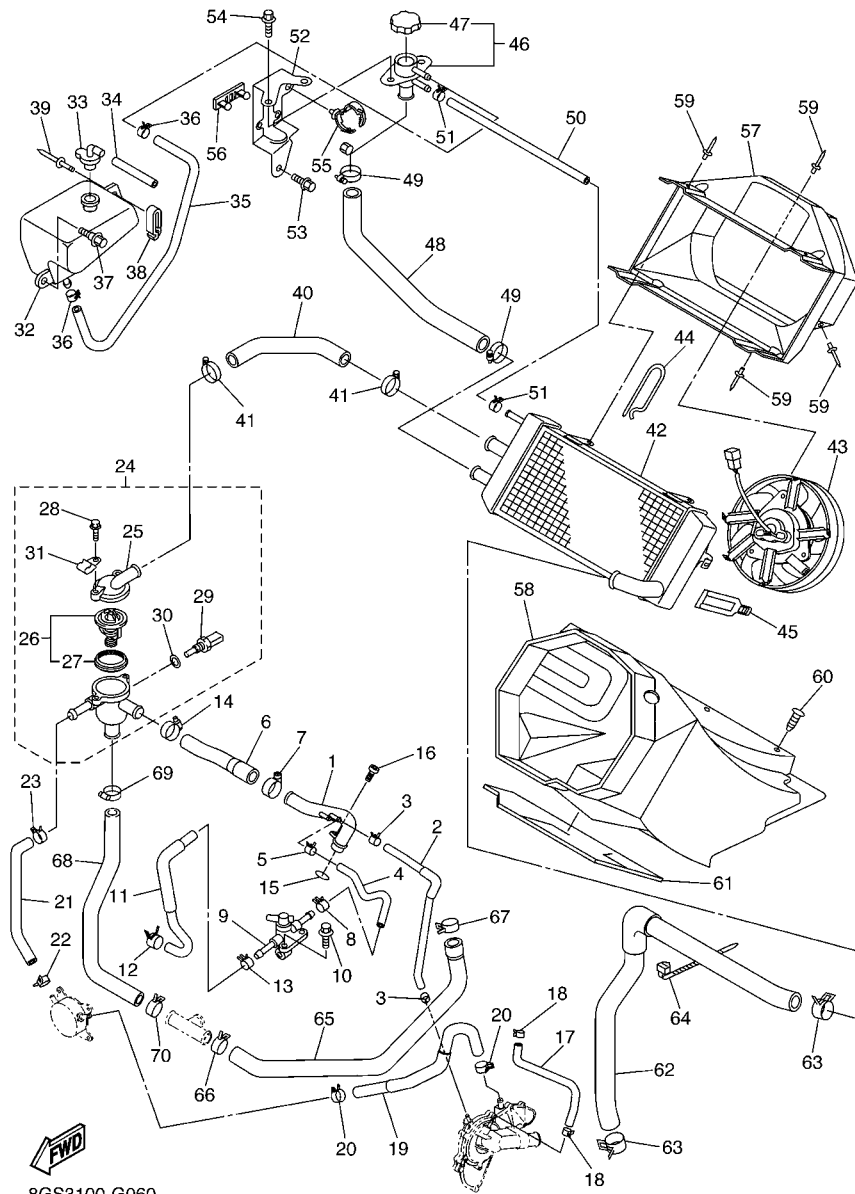
REF. NO.	PART NO.	DESCRIPTION	8GS3	8GS4	REMARKS
1	8ES-12482-00	PIPE 2	1	1	
2	8ES-12485-01	PIPE 5	1	1	
3	90467-110A2	CLIP	2	2	
4	8FN-12577-00	HOSE 2	1	1	
5	90467-110A2	CLIP	1	1	
6	8FN-1243E-00	HOSE 2	1	1	
7	90450-38040	HOSE CLAMP ASSY	1	1	
8	90467-110A2	CLIP	1	1	
9	8FW-1249A-00	COCK ASSY	1	1	
10	95812-06014	BOLT, FLANGE	2	2	
11	8FN-12579-00	HOSE 4	1	1	
12	90467-110A2	CLIP	1	1	
13	90467-110A2	CLIP	1	1	
14	90450-35001	HOSE CLAMP ASSY	1	1	
15	93210-26006	O-RING	1	1	
16	91312-06016	BOLT	1	1	
17	8ES-12578-00	HOSE 3	1	1	
18	90467-110A2	CLIP	2	2	
19	8ES-12588-00	HOSE 5	1	1	
20	90467-17089	CLIP	2	2	
21	8FN-12589-00	HOSE 6	1	1	
22	90467-17089	CLIP	1	1	
23	90467-17089	CLIP	1	1	
24	8FN-12580-00	JOINT ASSY	1	1	
25	5EB-12413-00	.COVER, THERMOSTAT	1	1	
26	8FN-12410-00	.THERMOSTAT ASSY	1	1	
27	8EK-12412-00	..SEAL, THERMOSTAT	1	1	



8GS3100-G060

FIG. 6 RADIATOR & HOSE

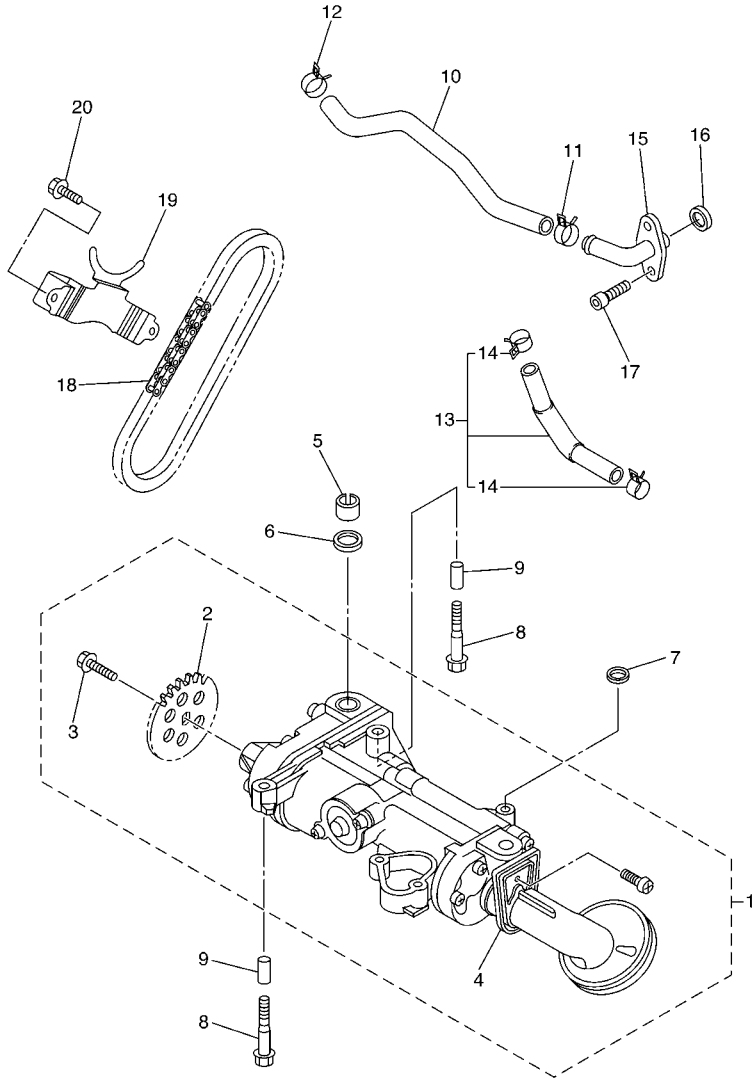
REF. NO.	PART NO.	DESCRIPTION	8GS3	8GS4	REMARKS
28	95027-06020	.BOLT, FLANGE	2	2	
29	8CC-85790-01	.THERMOSENSOR ASSY	1	1	
30	90201-12790	.WASHER, PLATE	1	1	
31	90465-06M28	.CLAMP	1	1	
32	8FN-21871-00	TANK, RECOVERY	1	1	
33	89A-21815-00	CAP	1	1	
34	90445-112E0	HOSE (L70)	1	1	
35	90445-120J8	HOSE (L450)	1	1	
36	90467-11032	CLIP	2	2	
37	90149-06148	SCREW	2	2	
38	90465-10048	CLAMP	1	1	
39	90267-48182	RIVET, BLIND	1	1	
40	8FN-1244G-00	HOSE, 4	1	1	
41	90450-35001	HOSE CLAMP ASSY	2	2	
42	8FN-12460-00	RADIATOR ASSY	1	1	
43	8FN-12405-01	BLOWER ASSY	1	1	
44	8CR-77384-01	PIN	1	1	
45	8FA-2389E-00	LATCH	1	1	
46	8FN-12590-00	CONDUCTION ASSY	1	1	
47	3XP-12462-00	.CAP, RADIATOR	1	1	
48	8FN-1244H-00	HOSE 5	1	1	
49	90450-28014	HOSE CLAMP ASSY	2	2	
50	90445-120J6	HOSE (L250)	1	1	
51	90467-11032	CLIP	2	2	
52	8FN-1244E-00	BRACKET 1	1	1	
53	95822-06012	BOLT, FLANGE	2	2	
54	95812-06016	BOLT, FLANGE	2	2	



8GS3100-G060

FIG. 6 RADIATOR & HOSE

REF. NO.	PART NO.	DESCRIPTION	8GS3	8GS4	REMARKS
55	90464-20181	CLAMP	1	1	
56	8FA-83614-00	BRACKET	1	1	
57	8FN-12467-00	COVER, RADIATOR	1	1	
58	8FN-21851-00	DUCT, COOLER	1	1	
59	90267-48018	RIVET, BLIND	7	7	
60	90269-05055	RIVET	6	6	
61	8FN-77261-00	LINING, SHROUD 1	1	1	
62	8FN-12477-02	PIPE 7	1	1	
63	90467-28144	CLIP	2	2	
64	90460-15126	CLAMP, HOSE	1	1	
65	8FN-1248A-00	PIPE 8	1	1	
66	90467-28046	CLIP	1	1	
67	90467-310A0	CLIP	1	1	
68	8FN-1248E-00	PIPE 9	1	1	
69	90450-35001	HOSE CLAMP ASSY	1	1	
70	90467-28144	CLIP	1	1	

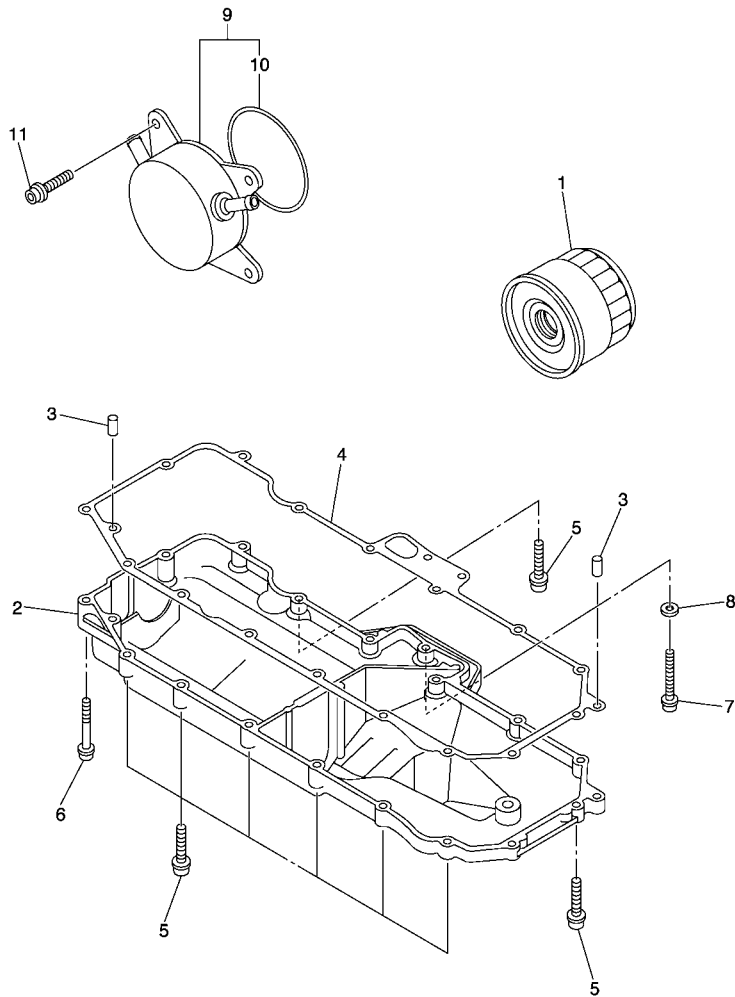


8GS3100-G070

FIG. 7 OIL PUMP

REF. NO.	PART NO.	DESCRIPTION	8GS3	8GS4		REMARKS
1	8ES-13300-00	OIL PUMP ASSY	1	1		
2	4XV-13355-00	.SPROCKET, DRIVEN	1	1		
3	90105-06066	.BOLT, FLANGE	1	1		
4	8ES-13427-00	.SPACER, STRAINER	1	1		
5	8ES-13284-00	PIPE	1	1		
6	93210-18322	O-RING	1	1		
7	93210-14579	O-RING	1	1		
8	95812-06040	BOLT, FLANGE	5	5		
9	91808-22019	PIN, DOWEL	2	2		
10	8FN-13464-00	HOSE, OIL 1	1	1		
11	90467-22097	CLIP	1	1		
12	90467-22097	CLIP	1	1		
13	8FN-1319B-02	HOSE SUB-ASSY., 2	1	1		
14	90467-22097	.CLIP	2	2		
15	8ES-13115-00	CONNECTOR, SUCTION PIPE	1	1		
16	93210-16629	O-RING	1	1		
17	91312-06016	BOLT	2	2		
18	94580-25064	CHAIN	1	1		
19	8ES-13898-00	HOLDER	1	1		
20	95812-06012	BOLT, FLANGE	2	2		

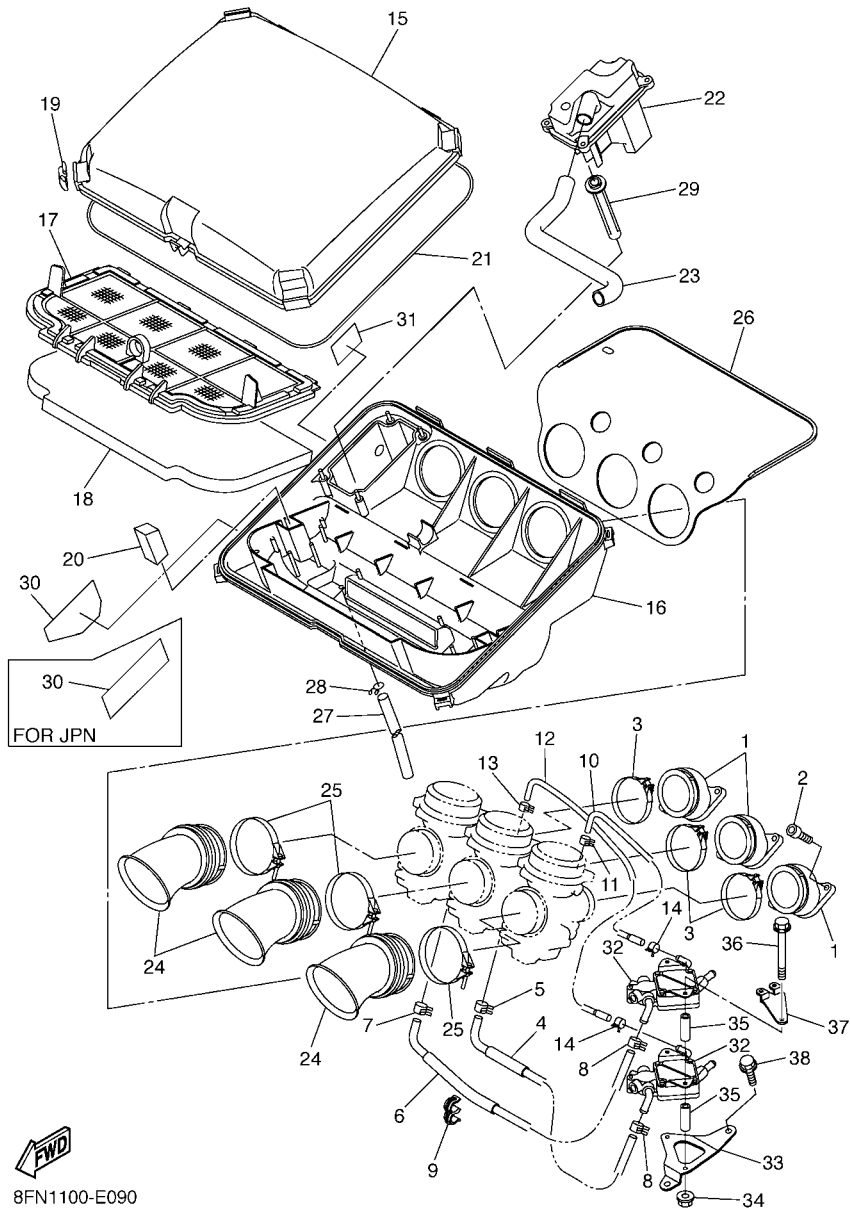




**FIG. 8 OIL CLEANER**

REF. NO.	PART NO.	DESCRIPTION	8GS3	8GS4	REMARKS
1	5DM-13440-00	ELEMENT ASSY, OIL CLEANER	1	1	
2	8ES-13417-00	COVER, STRAINER	1	1	
3	99530-08012	PIN, DOWEL	2	2	
4	8ES-13414-01	GASKET, STRAINER COVER	1	1	
5	90109-06015	BOLT	15	15	
6	90109-06081	BOLT	2	2	
7	90109-06031	BOLT	1	1	
8	90430-06192	GASKET	1	1	
9	8ES-13470-01	OIL COOLER ASSY	1	1	
10	5JW-13473-00	.O-RING	1	1	
11	90110-06164	BOLT, HEXAGON SOCKET HEAD	4	4	

  
8GF3100-F080



8FN1100-E090

FIG. 9 INTAKE

REF. NO.	PART NO.	DESCRIPTION	8GS3	8GS4		REMARKS
1	8ES-13586-10	JOINT, CARBURETOR 1	3	3		
2	91312-06020	BOLT	6	6		
3	90450-57016	HOSE CLAMP ASSY	3	3		
4	8ES-14294-10	HOSE	1			
	8ES-14294-00	HOSE		1		
5	90467-11028	CLIP	1	1		
6	8ES-14298-10	PIPE	1			
	8ES-14298-00	PIPE		1		
7	90467-11028	CLIP	1	1		
8	90467-11028	CLIP	2	2		
9	90464-13194	CLAMP	1	1		
10	8ES-13895-00	HOSE, AIR	1	1		
11	90467-08092	CLIP	1	1		
12	8ES-13892-00	HOSE, AIR 2	1	1		
13	90467-08092	CLIP	1	1		
14	90467-09026	CLIP	2	2		
15	8ES-14431-00	SILENCER, INTAKE 1	1	1		
16	8ES-14441-00	SILENCER, INTAKE 2	1	1		
17	8FN-14472-00	PLATE, ELEMENT	1	1		
18	8ES-14451-00	ELEMENT, AIR CLEANER	1	1		
19	8FA-14436-00	HOOK	4	4		
20	8ES-14425-00	DAMPER 1	2	2		
21	8ES-14452-00	SEAL	1	1		
22	8ES-1441A-00	COVER, CLEANER CASE 1	1	1		
23	8ES-14419-00	PIPE	1	1		
24	8ES-14453-00	JOINT, AIR CLEANER 1	3	3		
25	90450-67001	HOSE CLAMP ASSY	3	3		

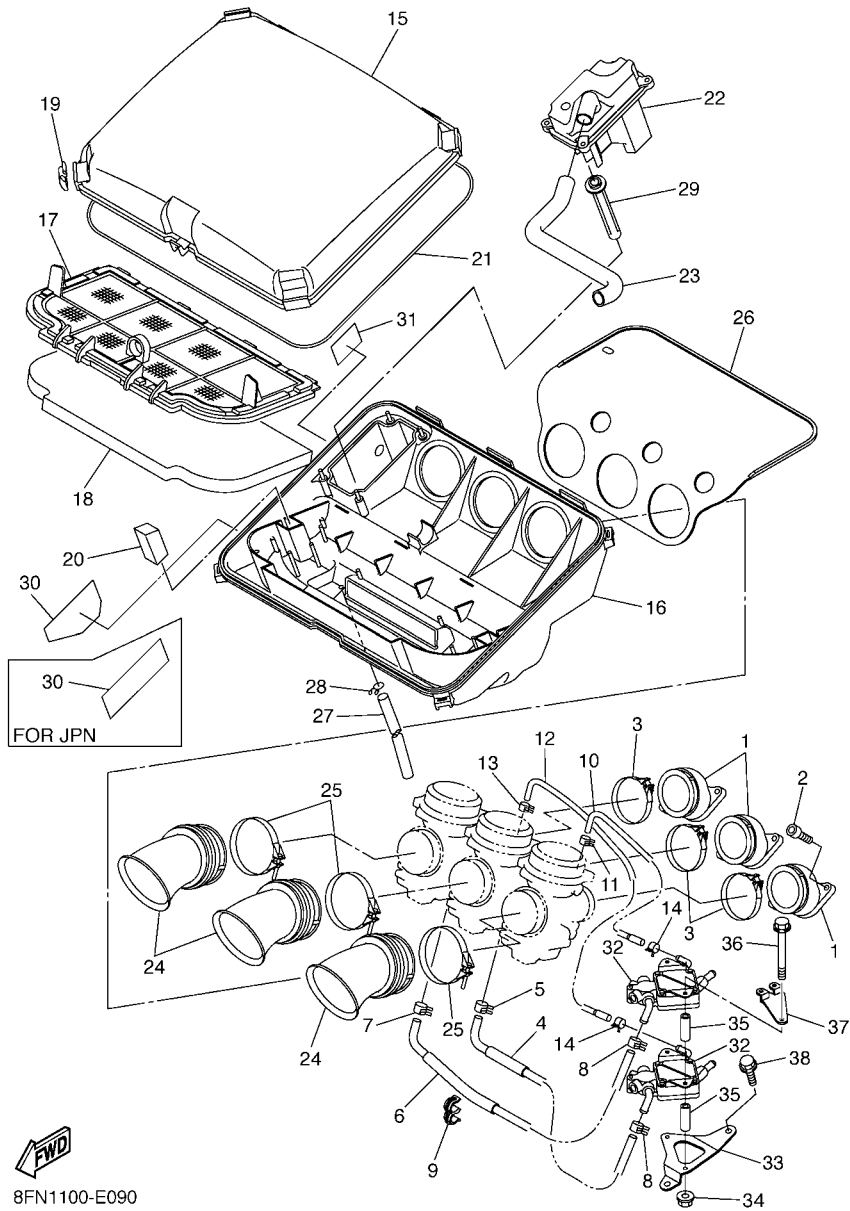
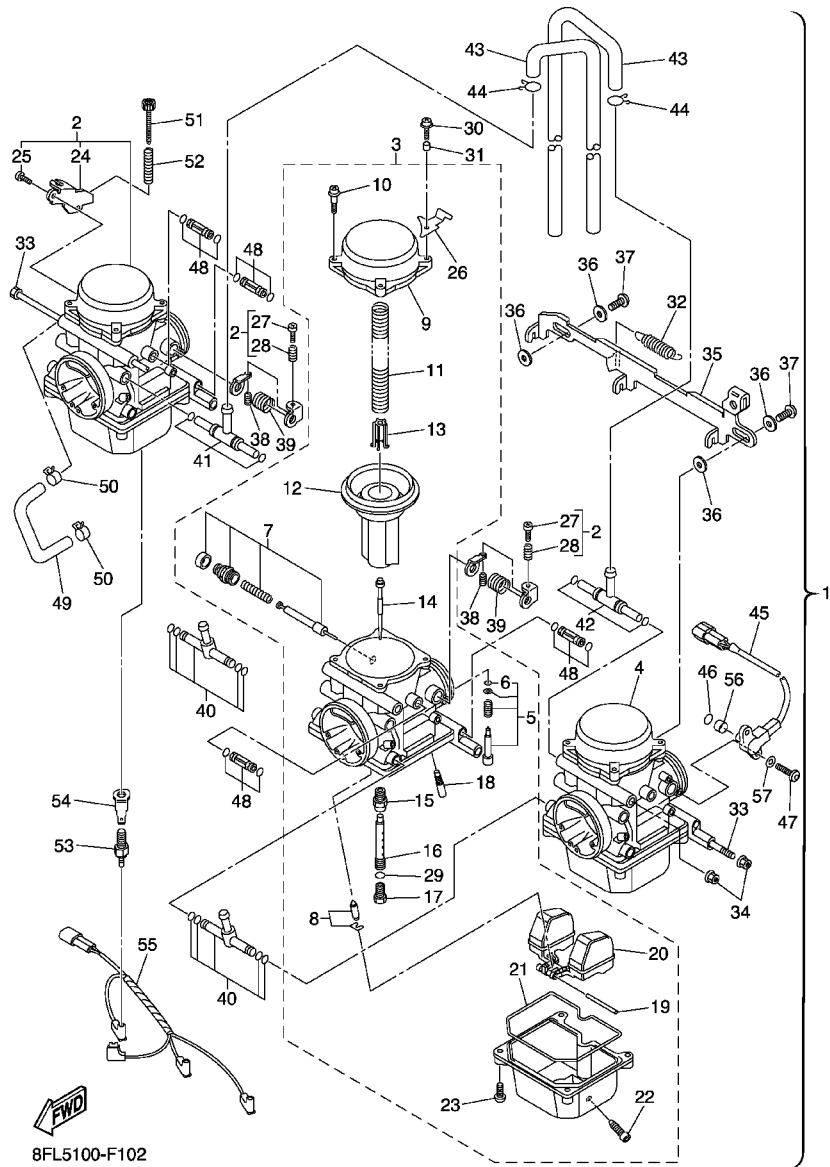


FIG. 9 INTAKE

REF. NO.	PART NO.	DESCRIPTION	8GS3	8GS4			REMARKS
26	8ES-14283-00	COVER, CARBURETOR 1	1	1			
27	90445-11M52	HOSE (L150)	1	1			
28	90467-10041	CLIP	1	1			
29	8ES-14148-00	PIPE	1	1			
30	8ES-14488-00	LABEL, CAUTION	1				
	8ES-14488-20	LABEL, CAUTION		1			UR FOR EUR,RUS
	8ES-14488-10	LABEL, CAUTION		1			UR FOR JPN
31	8ES-14427-00	LABEL, INSTRUCTION	1	1			
32	8FA-13910-00	FUEL PUMP ASSY	2	2			
33	8FA-24491-00	BRACKET, FUEL PUMP	1	1			
34	95702-06500	NUT, WITH WASHER	2	2			
35	90387-065V0	COLLAR	4	4			
36	95022-06085	BOLT, FLANGE	2	2			
37	8FN-12443-00	STAY	1	1			
38	95822-06016	BOLT, FLANGE	2	2			



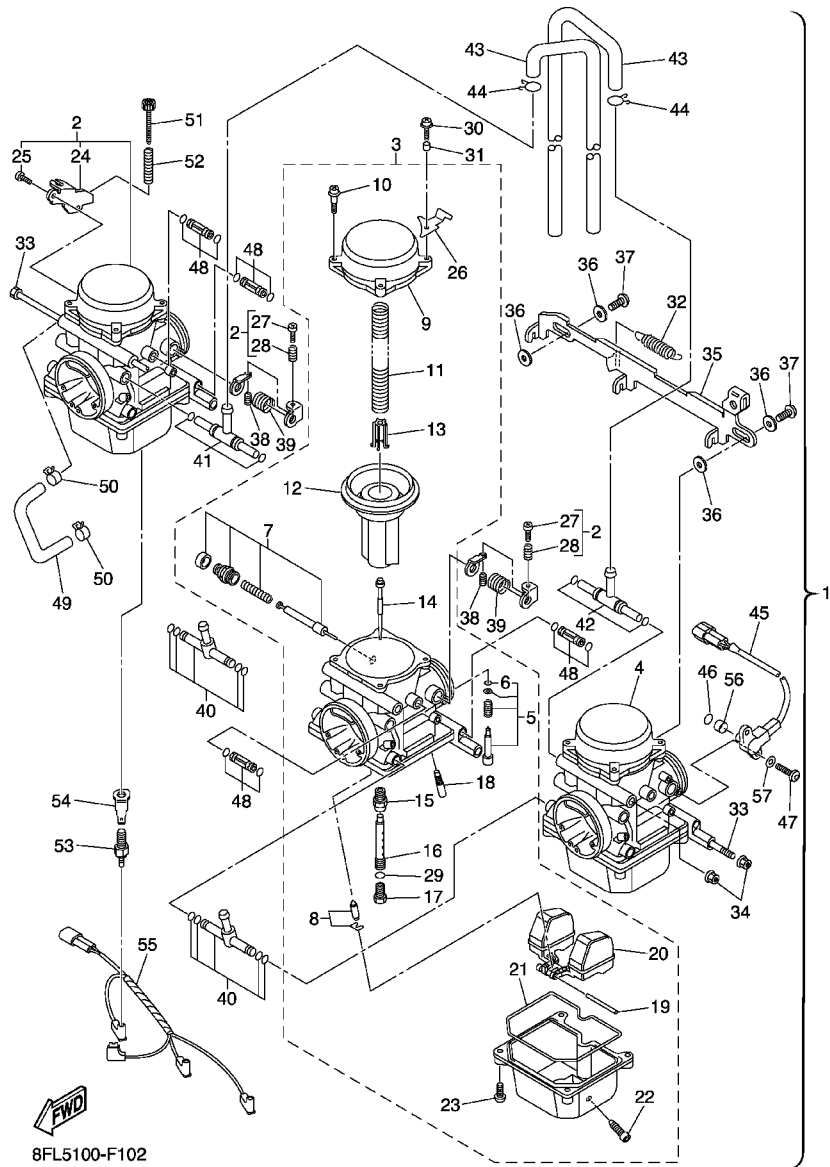
8FN1100-E090



8FL5100-F102

FIG. 10 CARBURETOR

REF. NO.	PART NO.	DESCRIPTION	8GS3	8GS4		REMARKS
1	8ES-14900-02	CARBURETOR ASSY	1	1		
2	8ES-14901-01	.CARBURETOR ASSY 1	1	1		
3	8ES-14902-01	.CARBURETOR ASSY 2	1	1		
4	8ES-14903-01	.CARBURETOR ASSY 3	1	1		
5	8ES-14105-00	..PILOT SCREW SET	1	1		
6	8ES-14147-00	..O-RING	1	1		
7	8ES-1410A-00	..STARTER SET	1	1		
8	8ES-14107-00	..NEEDLE VALVE SET	1	1		
9	8ES-14958-00	..COVER, DIAPHRAGM	1	1		
10	4JH-14216-00	..SCREW	4	4		#1,3
	4JH-14216-00	..SCREW	3	3		#2
11	8ES-14933-00	..SPRING, DIAPHRAGM	1	1		
12	8ES-14940-00	..DIAPHRAGM ASSY	1	1		
13	4JH-14936-00	..SEAT, SPRING	1	1		
14	8ES-14916-00	..NEEDLE	1	1		
15	8ES-14947-00	..JET, NEEDLE	1	1		
16	8ES-1414G-00	..PIPE, MAIN BLEED	1	1		
17	3TJ-14943-87	..JET, MAIN (#148)	1	1		STD
	3TJ-14943-36	..JET, MAIN (#145)	1	1		AP
	3TJ-14943-37	..JET, MAIN (#150)	1	1		AP
18	8ES-14948-05	..JET (#45)	1	1		STD
	8ES-14948-03	..JET (#40)	1	1		AP
	8ES-14948-06	..JET (#48)	1	1		AP
	8ES-14948-07	..JET (#50)	1	1		AP
19	676-14548-00	..PIN, FLOAT ARM	1	1		
20	8ES-14985-00	..FLOAT	1	1		
21	8ES-14984-00	..GASKET, FLOAT CHAMBER	1	1		

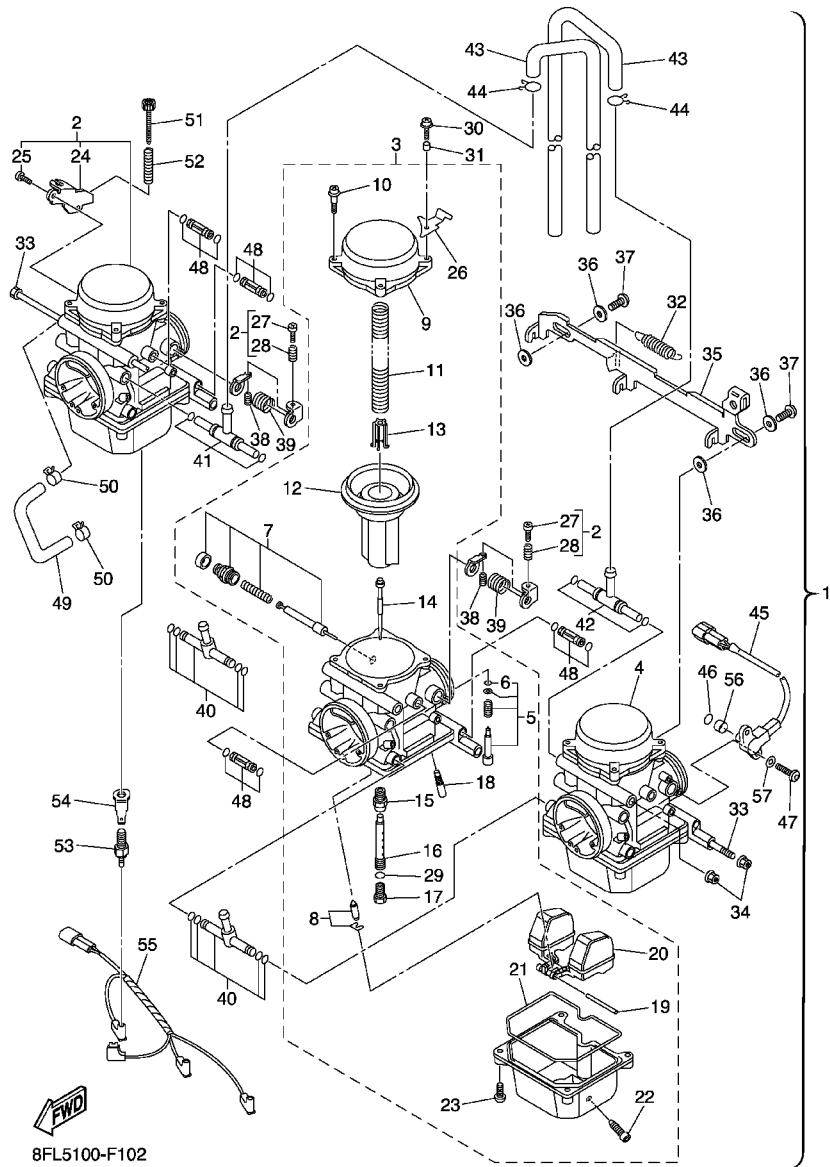


8FL5100-F102

FIG. 10 CARBURETOR

REF. NO.	PART NO.	DESCRIPTION	8GS3	8GS4	REMARKS
22	3TJ-14191-40	..PLUG, DRAIN	1	1	
23	98502-04014	..SCREW, PAN HEAD	4	4	
24	8ES-14926-01	..BRACKET, THROTTLE 1	1	1	#1
25	8ES-14592-00	..SCREW	1	1	#1
26	4TV-14926-00	..BRACKET, THROTTLE 1	1	1	#2
27	4JH-14121-00	..SCREW, THROTTLE STOP	1	1	#1,2
28	7A9-14555-00	..SPRING	1	1	#1,2
29	8ES-14561-00	..O-RING	1	1	
30	8ES-14565-00	..SCREW	1	1	
31	4JH-14264-00	..COLLAR	1	1	
32	8ES-14935-00	..SPRING	1	1	
33	8ES-14162-00	..BOLT, HOLDING	2	2	
34	4JH-14358-00	..NUT	2	2	
35	8ES-14965-00	..LEVER, STARTER	1	1	
36	8ES-14578-00	..COLLAR	4	4	
37	8ES-14567-00	..SCREW	2	2	
38	4YR-14133-00	..SPRING, THROTTLE STOP	2	2	
39	4JH-14487-00	..SPRING	2	2	
40	8ES-14295-00	..PIPE, FUEL	2	2	
41	8ES-13815-00	..JOINT 1	1	1	
42	8ES-13816-00	..JOINT 2	1	1	
43	8ES-14197-01	..PIPE	2	2	
44	3TJ-14937-40	..CLIP	2	2	
45	8ES-85885-01	..THROTTLE SENSOR ASSY	1	1	
46	4TV-14562-00	..O-RING	1	1	
47	4YR-14216-00	..SCREW	2	2	
48	8ES-14454-00	..JOINT	4	4	

**FIG. 10 CARBURETOR**



REF. NO.	PART NO.	DESCRIPTION	8GS3	8GS4			REMARKS
49	8ES-14987-00	.HOSE	1	1			
50	4TV-12486-00	.CLIP	2	2			
51	8ES-14121-00	.SCREW, THROTTLE STOP	1	1			
52	4YR-14934-00	.SPRING, THROTTLE STOP	1	1			
53	5FU-83790-20	.HEATER ASSY (30W)	3	3			
54	8FA-82103-00	.TERMINAL 1	1	1			
55	8ES-81517-01	.WIRE, SUB LEAD	1	1			
56	4TV-14534-00	.COLLAR	1	1			
57	4YR-14557-00	.WASHER	2	2			
-----							
-----							
-----							
-----							
-----							
-----							
-----							
-----							
-----							
-----							
-----							

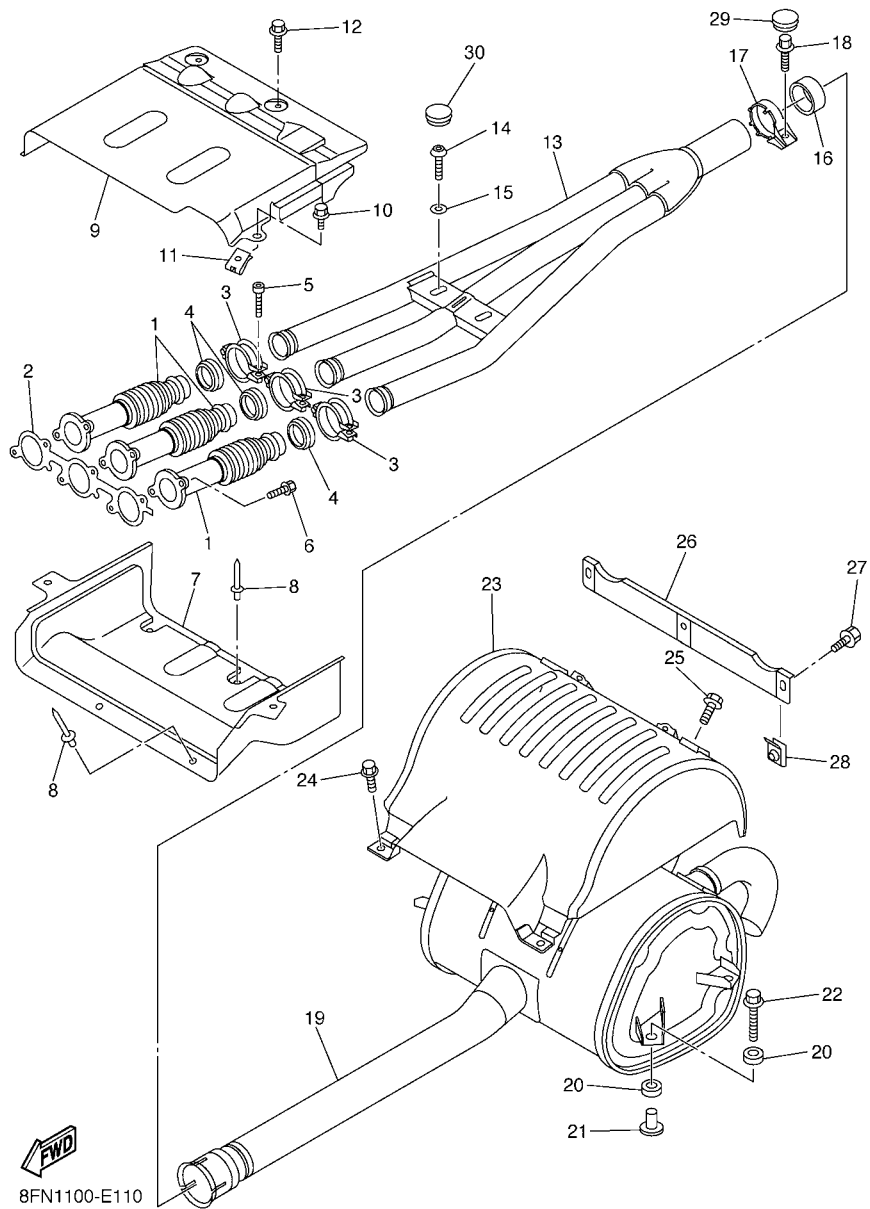
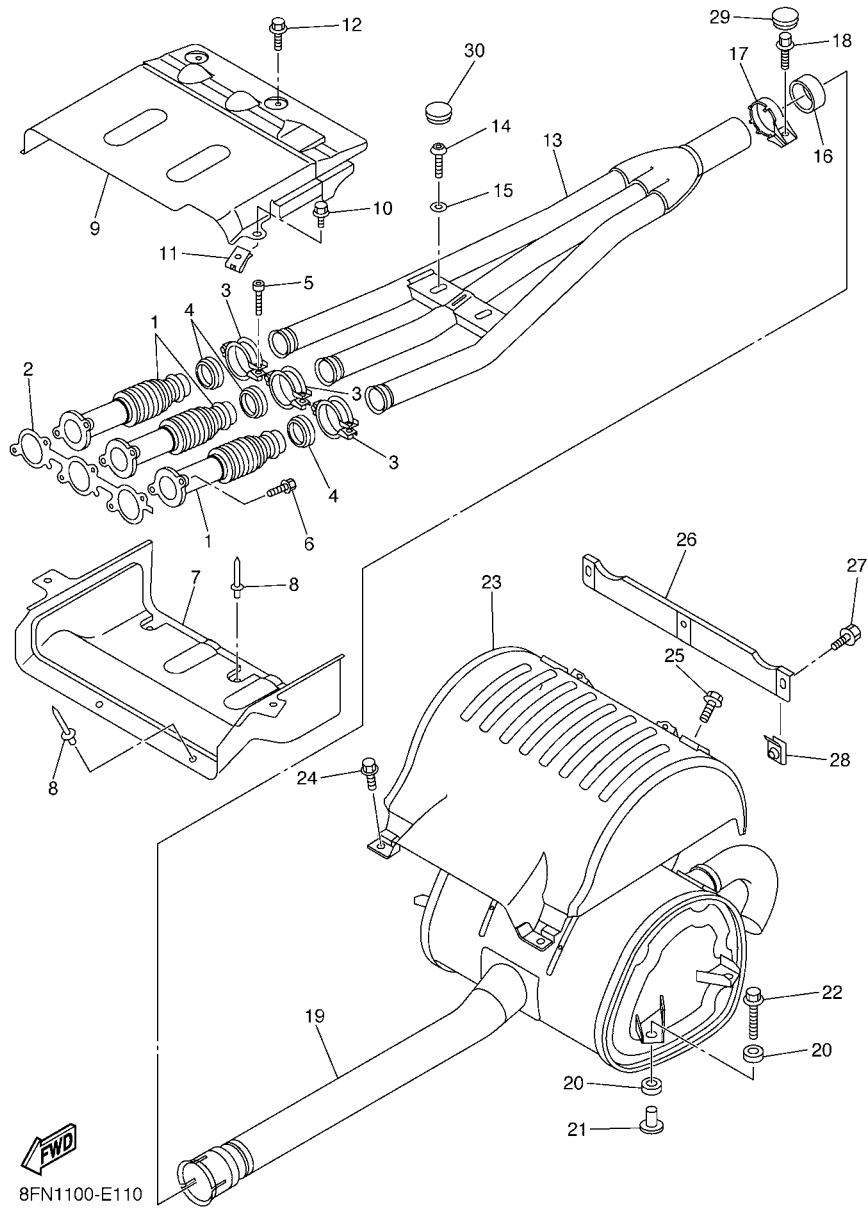


FIG. 11 EXHAUST

REF. NO.	PART NO.	DESCRIPTION	8GS3	8GS4	REMARKS
1	8ES-14615-00	JOINT, EXHAUST 1	3	3	
2	8ES-14613-00	GASKET, EXHAUST PIPE	1	1	
3	8FA-14715-00	BAND, MUFFLER	3	3	
4	8FA-14623-00	GASKET, EXHAUST PIPE	3	3	
5	91312-06030	BOLT	3	3	
6	95022-08020	BOLT, FLANGE	6	6	
7	8ES-14627-00	COVER, EXHAUST	1	1	
8	90267-47195	RIVET, BLIND	3	3	
9	8FN-14637-00	EXHAUST COVER ASS'Y	1	1	
10	95812-06008	BOLT, FLANGE	2	2	
11	90183-060A0	NUT, SPRING	2	2	
12	95812-06016	BOLT, FLANGE	2	2	
13	8ES-14610-00	EXHAUST PIPE ASSY 1	1	1	
14	92012-08025	BOLT, BUTTON HEAD	2	2	
15	92990-08200	WASHER, PLAIN	2	2	
16	8FA-14714-10	GASKET, MUFFLER	1	1	
17	8FA-14788-00	BAND, SILENCER	1	1	
18	95817-08020	BOLT, FLANGE	1	1	
19	8FN-14750-00	SILENCER ASSY	1	1	
20	8FA-14737-00	DAMPER, MUFFLER	8	8	
21	90387-08071	COLLAR	4	4	
22	90119-08112	BOLT, WITH WASHER	4	4	
23	8ES-14708-02	PROTECTOR ASSY	1	1	
24	90119-06179	BOLT, WITH WASHER	2	2	
25	95812-06008	BOLT, FLANGE	2	2	
26	8ES-1478N-00	PLATE, 8	1	1	
27	95812-06008	BOLT, FLANGE	3	3	



**FIG. 11 EXHAUST**

REF. NO.	PART NO.	DESCRIPTION	8CS3	8CS4		REMARKS
28	90183-060A0	NUT, SPRING	3	3		
29	90338-20004	PLUG	1	1		
30	90338-20007	PLUG	2	2		



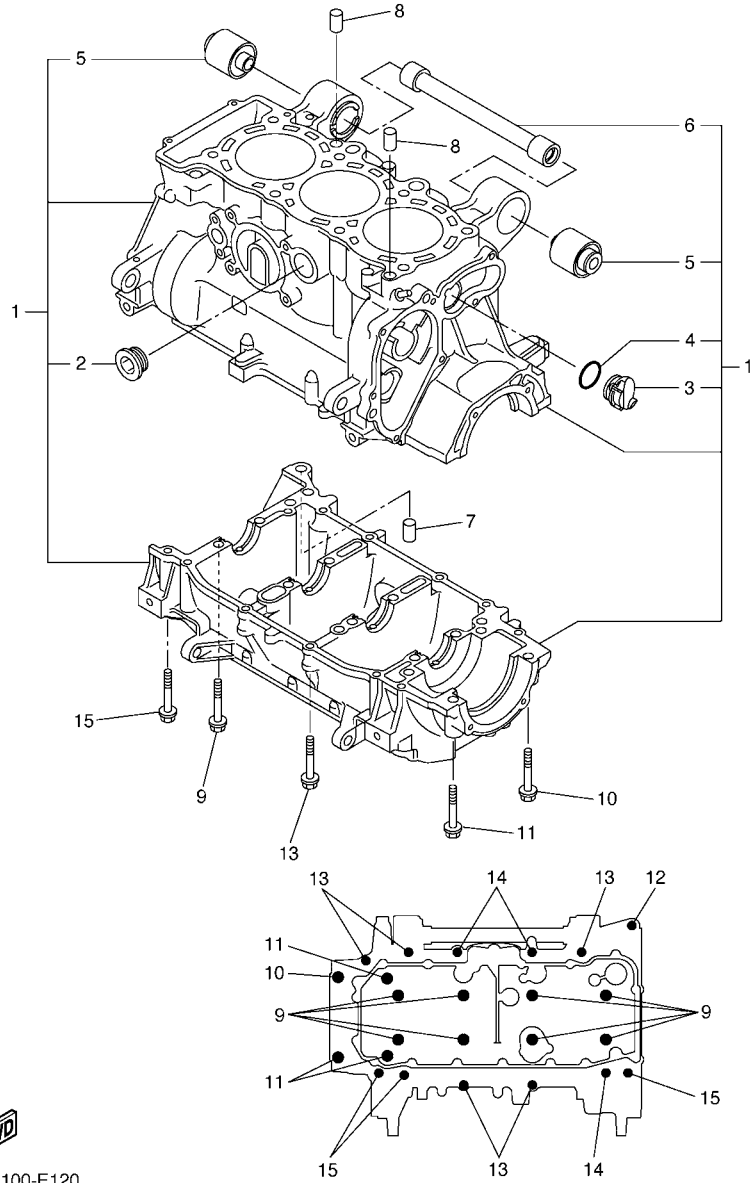


FIG. 12 CRANKCASE

REF. NO.	PART NO.	DESCRIPTION	8GSS	8GS4	REMARKS
1	8ES-W1510-03	CRANKCASE ASSY	1	1	
2	90340-27001	.PLUG, STRAIGHT SCREW	1	1	
3	8ES-15167-00	.PLUG, BLIND 1	1	1	
4	93210-24709	.O-RING	1	1	
5	8FA-2139X-00	.DAMPER	2	2	
6	8ES-21459-00	.SPACER	1	1	
7	99530-10014	PIN, DOWEL	1	1	
8	99530-10114	PIN, DOWEL	2	2	
9	90119-09004	BOLT, WITH WASHER	8	8	
10	95812-08055	BOLT, FLANGE	1	1	
11	95812-08070	BOLT, FLANGE	3	3	
12	90109-06185	BOLT	1	1	
13	95812-06055	BOLT, FLANGE	5	5	
14	95812-06080	BOLT, FLANGE	3	3	
15	90105-06123	BOLT, FLANGE	3	3	



8FJ3100-E120



8ES1100-D130

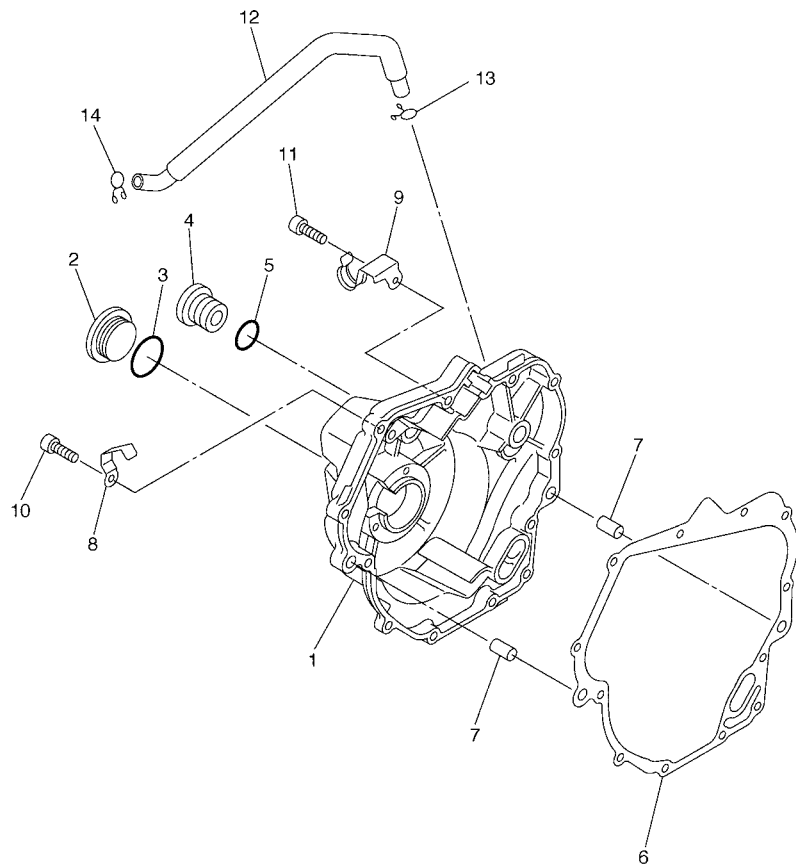
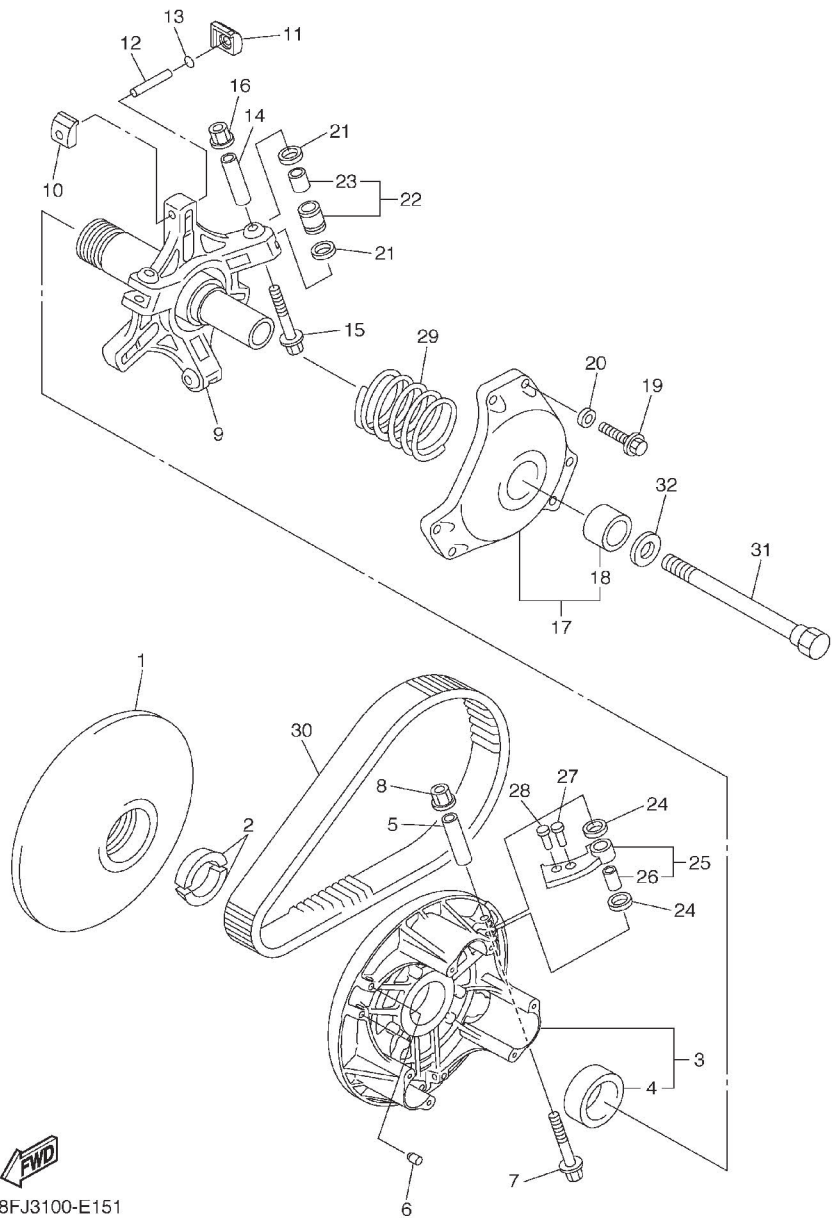


FIG. 13 CRANKCASE COVER 1

REF. NO.	PART NO.	DESCRIPTION	8GS3	8GS4				REMARKS
1	8ES-15421-01	COVER, CRANKCASE 2	1	1				
2	90340-32080	PLUG, STRAIGHT SCREW	1	1				
3	93210-32172	O-RING	1	1				
4	90340-14117	PLUG, STRAIGHT SCREW	1	1				
5	93210-14369	O-RING	1	1				
6	8ES-15461-01	GASKET, CRANKCASE COVER 2	1	1				
7	99530-08012	PIN, DOWEL	2	2				
8	90462-08225	CLAMP	1	1				
9	90465-10038	CLAMP	1	1				
10	90109-06015	BOLT	11	11				
11	90110-06234	BOLT, HEXAGON SOCKET HEAD	1	1				
12	8ES-1531A-00	HOSE, BREATHER 1	1	1				
13	90467-100A1	CLIP	1	1				
14	90467-11019	CLIP	1	1				



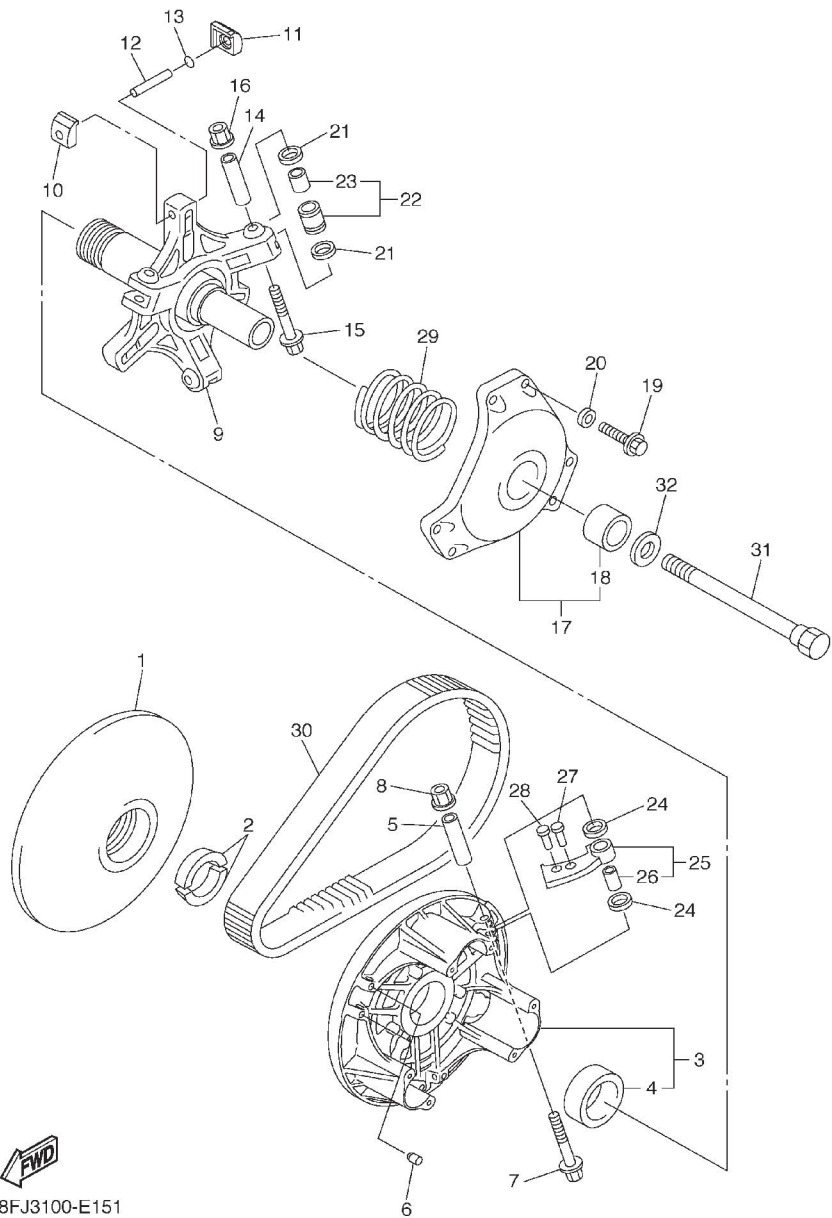


8FJ3100-E151

FIG. 15 PRIMARY SHEAVE

REF. NO.	PART NO.	DESCRIPTION	8GS3	8GS4		REMARKS
1	8FA-17611-01	SHEAVE, PRIMARY FIXED	1	1		
2	8V0-17639-00	STOPPER	2	2		
3	8FP-17620-00	PRIMARY SLIDING SHEAVE COMP.	1	1		
4	90384-41242	.BUSH, BIMETAL FORMED	1	1		
5	90387-0514T	COLLAR	3	3		
6	90113-05053	BOLT, SET	6	6		
7	90105-05644	BOLT, FLANGE	3	3		
8	95607-05200	NUT, U FLANGE	3	3		
9	8GS-17640-00	SPIDER COMPLETE	1	1		
10	8BW-17653-00	SLIDER	3	3		
11	8ES-17653-00	SLIDER	3	3		
12	91609-50032	PIN, SPRING	3	3		
13	8ES-17655-00	DAMPER, SLIDER	3	3		
14	90387-0514U	COLLAR	3	3		
15	90105-05644	BOLT, FLANGE	3	3		
16	95607-05200	NUT, U FLANGE	3	3		
17	8DF-17630-00	PRIMARY SHEAVE CAP COMP.	1	1		
18	90380-28237	.BUSH, SOLID	1	1		
19	97017-06030	BOLT	6	6		
20	92907-06600	WASHER, PLATE	6	6		
21	90202-09227	WASHER, PLATE	6	6		
22	8FG-17624-20	ROLLER, COMP	3	3		
23	90386-09001	.BUSH	1	1		
24	90202-08204	WASHER, PLATE	6	6		
25	8FN-17605-00	WEIGHT COMP	3	3		
26	90386-08002	.BUSH	1	1		
27	90269-06006	RIVET (ST17.2)	3	3		IN

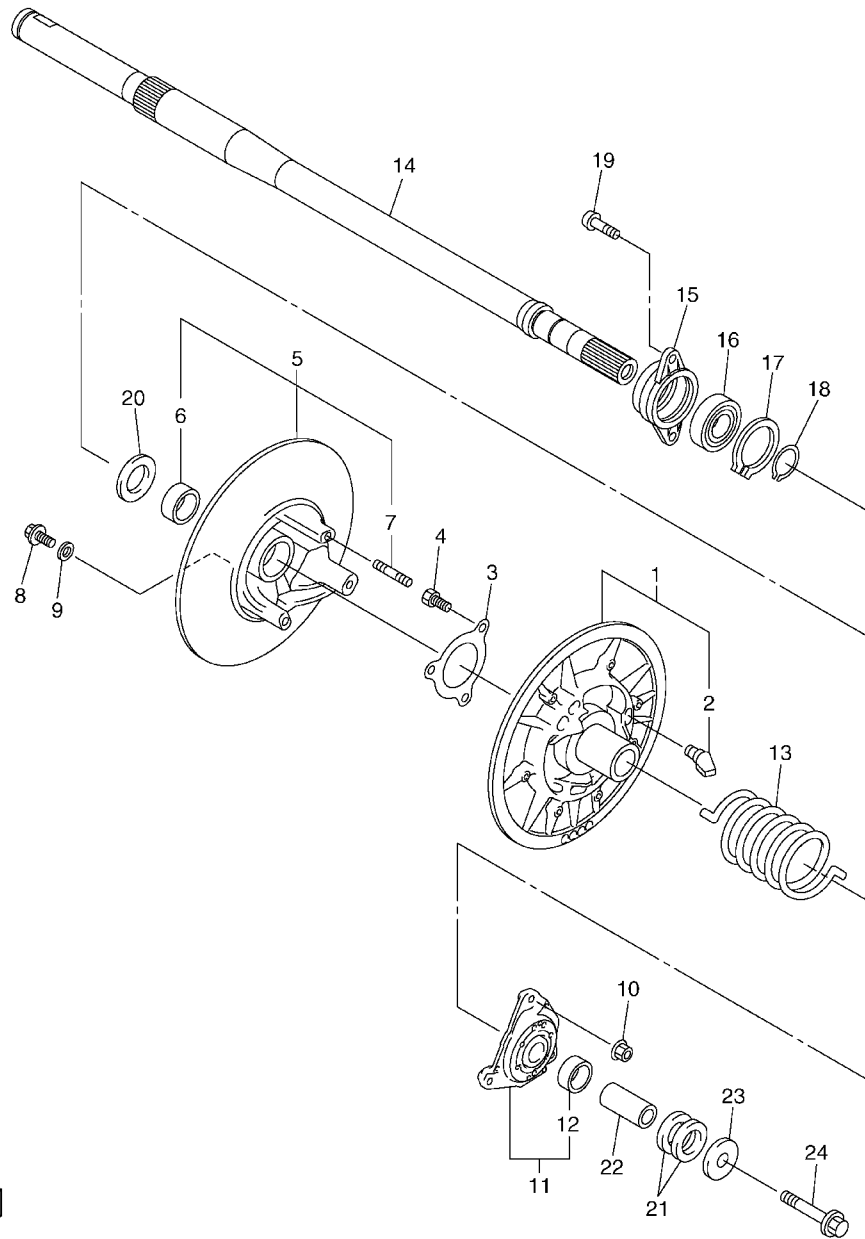
**C10**



8FJ3100-E151

FIG. 15 PRIMARY SHEAVE

REF. NO.	PART NO.	DESCRIPTION	8GS3	8GS4		REMARKS
28	90261-06033	RIVET, COUNTERSUNK (ST17.2MM)	3	3		OUT
29	90501-550A3	SPRING, COMPRESSION	1	1		
30	8GS-17641-00	V-BELT	1	1		
31	8V0-17647-00	BOLT (L=156.5MM)	1	1		
32	92907-16100	WASHER	1	1		



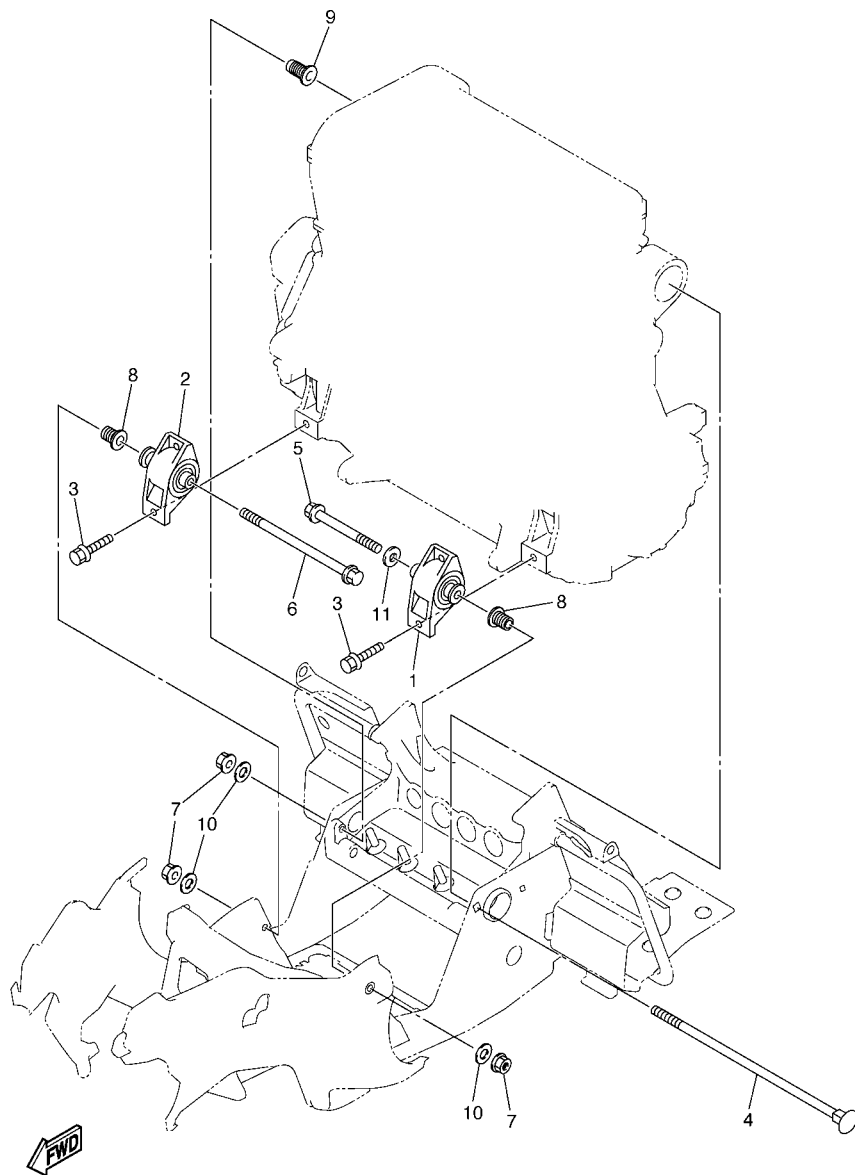
**FIG. 16 SECONDARY SHEAVE**

REF. NO.	PART NO.	DESCRIPTION	8GS3	8GS4	REMARKS
1	8CR-17660-20	SECONDARY FIXED SHEAVE COMP.	1	1	
2	8AV-17688-10	.SHOE, RAMP	3	3	
3	8BV-17656-00	STOPPER, HOLDER	1	1	
4	90154-06062	SCREW, BINDING	3	3	
5	8BU-17670-20	SECONDARY SLIDING SHEAVE	1	1	
6	90384-38243	.BUSH, BIMETAL FORMED	1	1	
7	95617-08630	.BOLT, STUD	3	3	
8	90105-06734	BOLT, FLANGE	3	3	
9	90201-06037	WASHER, PLATE (T=1.0)	3	3	UR UN
	90201-061H1	WASHER, PLATE (T=0.5)	3	3	UR UN
10	90179-08655	NUT	3	3	
11	8FN-17604-90	SEAT SPRING SET	1	1	
12	90384-38243	.BUSH, BIMETAL FORMED	1	1	
13	90508-60012	SPRING, TORSION	1	1	(PINK)
14	8GS-17681-00	SHAFT, SECONDARY	1	1	
15	8FN-47631-00	HOUSING, BEARING	1	1	
16	93306-30579	BEARING	1	1	
17	99009-62500	CIRCLIP	1	1	
18	99009-25400	CIRCLIP	1	1	
19	90149-08034	SCREW	2	2	
20	90201-25526	WASHER, PLATE (T2.0)	2	2	UN
21	90201-225A4	WASHER, PLATE (T=1.0)	3	3	UR UN
	90201-222F0	WASHER, PLATE (T=0.5)	1	1	UR UN
22	90387-1407L	COLLAR	1	1	
23	90201-141A3	WASHER, PLATE	1	1	
24	90105-14766	BOLT, FLANGE	1	1	



8GS1100-F161

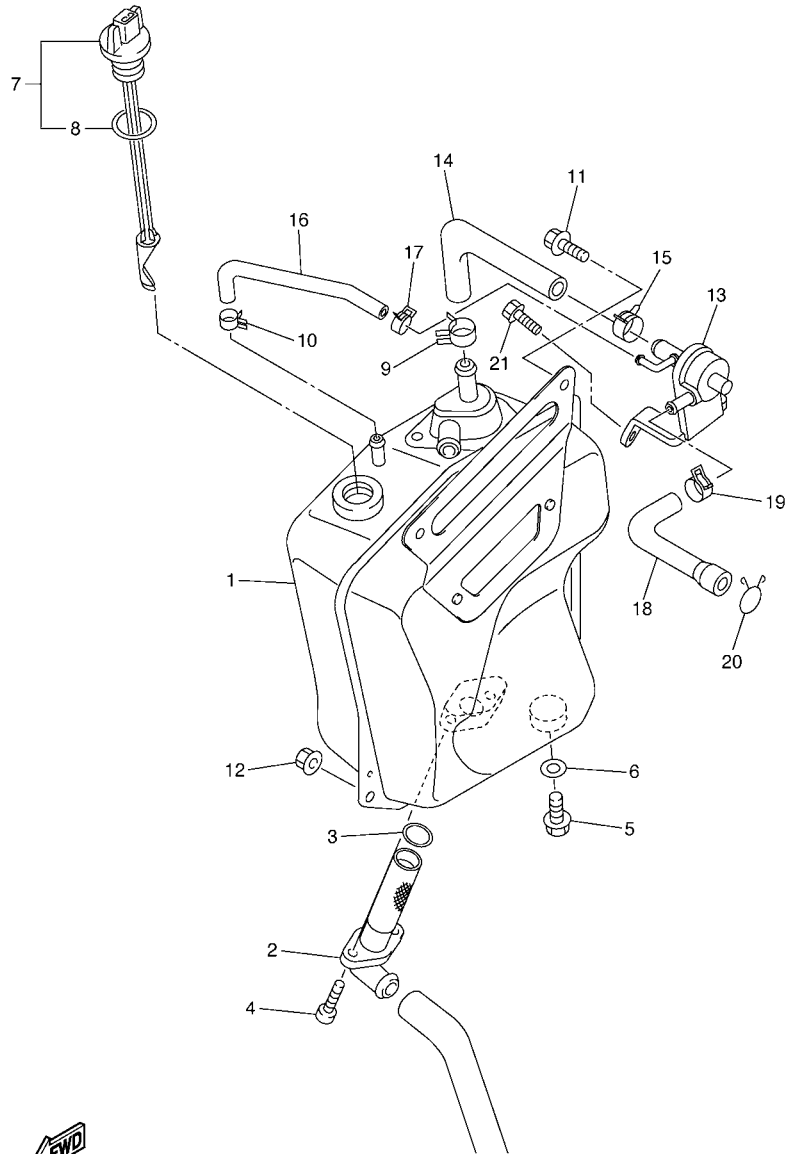
**C12**



8FN1100-E170

FIG. 17 ENGINE BRACKET

REF. NO.	PART NO.	DESCRIPTION	8GS3	8GS4	REMARKS
1	8ES-21410-00	ENGINE BRACKET COMP.	1	1	
2	8ES-21420-00	ENGINE BRACKET COMP. 2	1	1	
3	95812-08030	BOLT, FLANGE	4	4	
4	8FN-21481-00	BOLT, ENGINE MOUNTING 1	1	1	
5	95817-12100	BOLT, FLANGE	1	1	
6	95817-12200	BOLT, FLANGE	1	1	
7	90179-12004	NUT	3	3	
8	8FG-21495-00	BOLT, ENGINE ADJUSTING	2	2	
9	8FG-2149C-00	BOLT	1	1	
10	90201-120T5	WASHER, PLATE	3	3	
11	90201-125A3	WASHER, PLATE	1	1	



8FN1100-E180

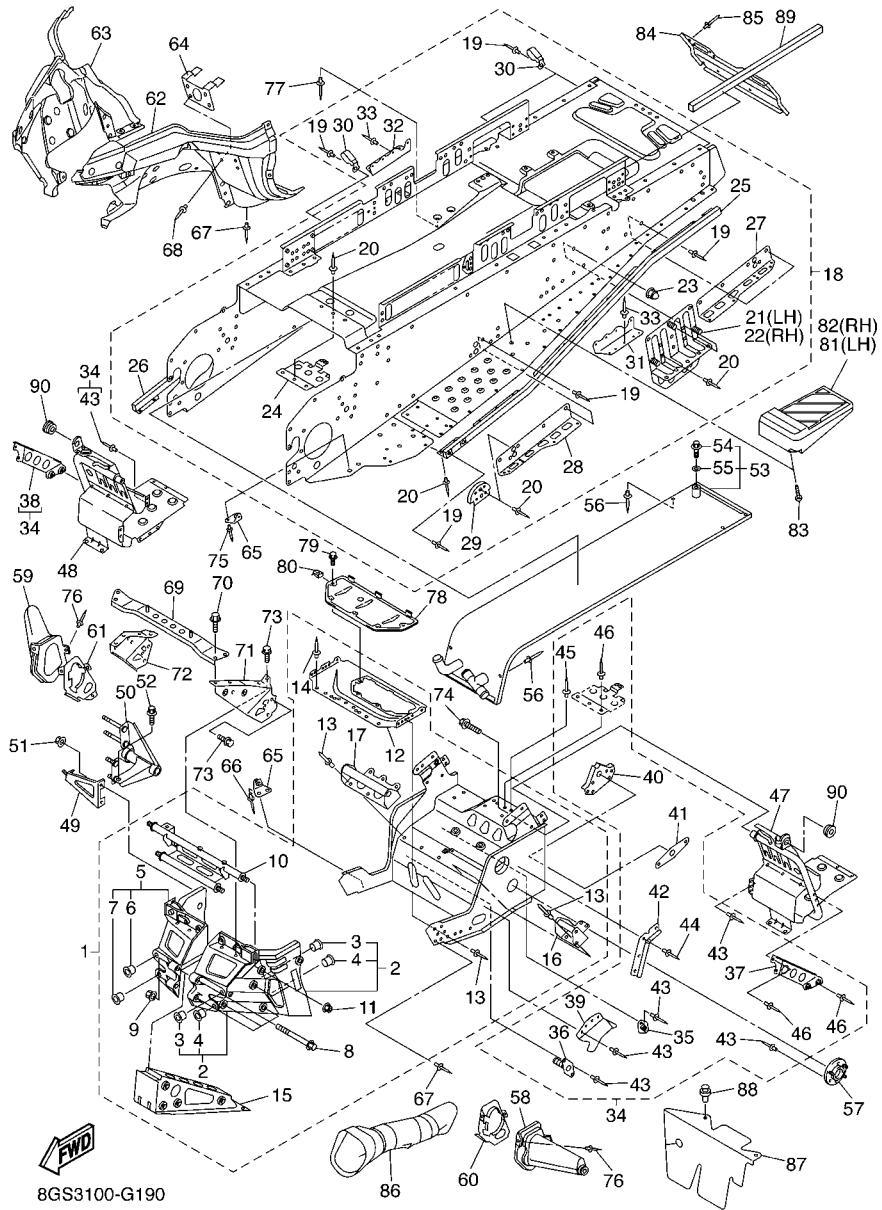
FIG. 18 OIL TANK

REF. NO.	PART NO.	DESCRIPTION	8GS3	8GS4				REMARKS
1	8FG-21751-02	TANK, OIL	1	1				
2	8FG-13406-00	OIL PIPE COMP. 2	1	1				
3	93210-19026	O-RING	1	1				
4	91317-06016	BOLT	2	2				
5	95807-08012	BOLT, FLANGE	1	1				
6	90430-08204	GASKET	1	1				
7	8FA-85720-01	OIL LEVEL GAUGE ASSY	1	1				
8	8FP-85075-00	.O-RING	1	1				
9	90468-08104	CLIP	1	1				
10	90467-12053	CLIP	1	1				
11	95812-06016	BOLT, FLANGE	2	2				
12	95602-08200	NUT, SELF-LOCKING	1	1				
13	8FN-13520-00	VALVE ASSY.	1	1				
14	8ES-21745-00	PIPE, OIL TANK BREATHER	1	1				
15	90468-08104	CLIP	1	1				
16	8ES-2174N-00	PIPE, OIL TANK	1	1				
17	90467-12053	CLIP	1	1				
18	8FN-21816-00	PIPE 1	1	1				
19	90467-20085	CLIP	1	1				
20	90467-22080	CLIP	1	1				
21	95822-06020	BOLT, FLANGE	2	2				



FIG. 19 FRAME

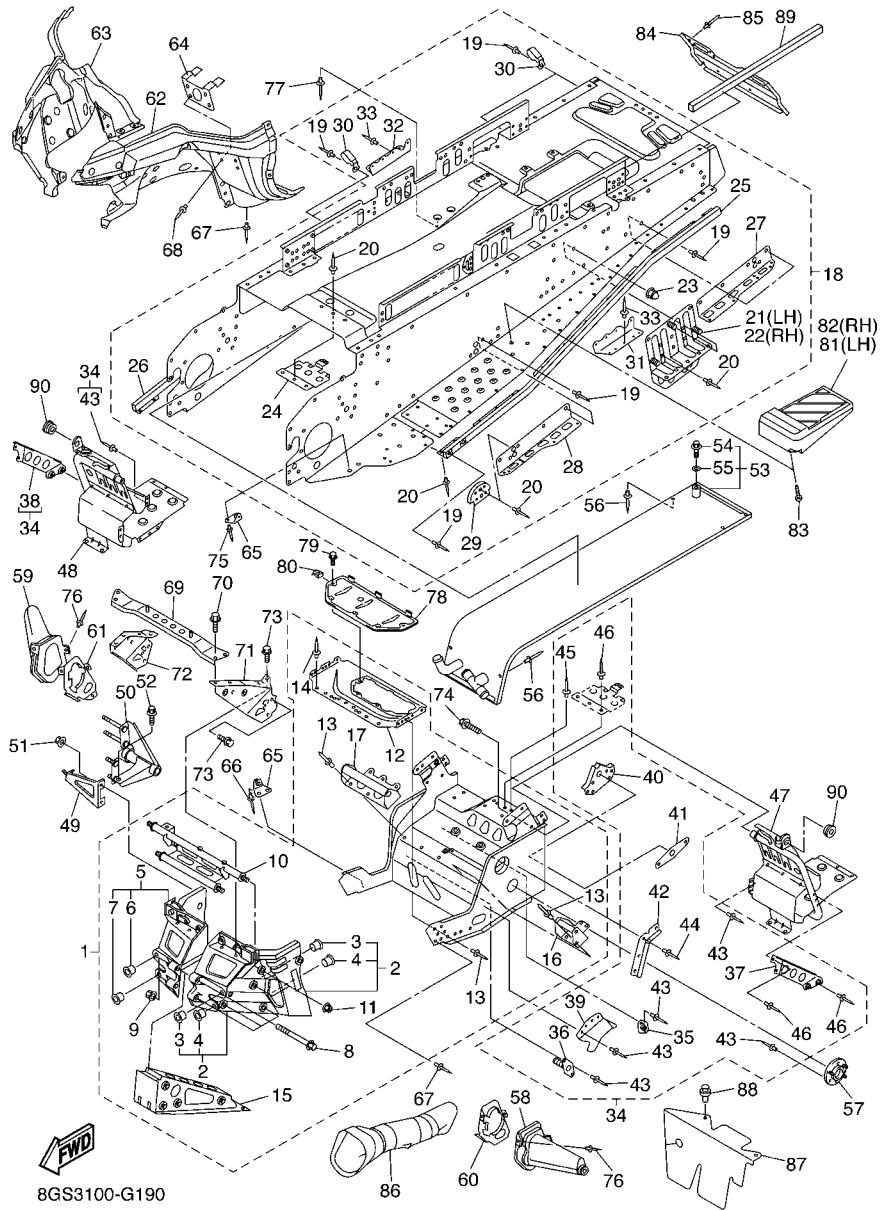
REF. NO.	PART NO.	DESCRIPTION	8GS3	8GS4	REMARKS
1	8GS-21940-00	FRONT FRAME COMP.	1	1	
2	8FN-W2197-00	.BULKHEAD	1	1	
3	90381-15001	..BUSH, SOLID	2	2	
4	90381-16001	..BUSH, SOLID	2	2	
5	8FN-W2198-00	.BULKHEAD 2	1	1	
6	90381-15001	..BUSH, SOLID	2	2	
7	90381-16001	..BUSH, SOLID	2	2	
8	90105-08072	.BOLT, FLANGE	4	4	
9	95607-08200	.NUT, SELF-LOCKING	4	4	
10	8FN-21947-00	.BRACKET, STEERING 1	1	1	
11	95607-10200	.NUT, U FLANGE	4	4	
12	8FN-2193A-00	.PROTECTOR	1	1	
13	90267-47195	.RIVET, BLIND	60	60	
14	90267-48016	.RIVET, BLIND	21	21	
15	8FN-2198E-00	.REINFORCEMENT, FRAME 3	1	1	
16	8FN-2194F-00	.BRACKET, ENGINE 2	1	1	
17	8FN-2194G-00	.BRACKET, ENGINE 3	1	1	
18	8GS-21950-01	REAR FRAME COMP.	1	1	
19	90267-48023	.RIVET, BLIND	99	99	
20	90267-48177	.RIVET, BLIND	87	87	
21	8FN-21944-01	.BRACKET, RR. TRACK SUSPENSION 1	1	1	
22	8FN-21954-01	.BRACKET, RR. TRACK SUSPENSION 2	1	1	
23	90176-10075	.NUT, CROWN	6	6	
24	8FN-2194H-00	.PROTECTOR, MUFFLER	1	1	
25	8FN-21926-00	.REINFORCEMENT, FOOTREST 1	1	1	
26	8FN-21936-00	.REINFORCEMENT, FOOTREST 2	1	1	
27	8FN-21962-01	.PATCH 2	2	2	



8GS3100-G190

FIG. 19 FRAME

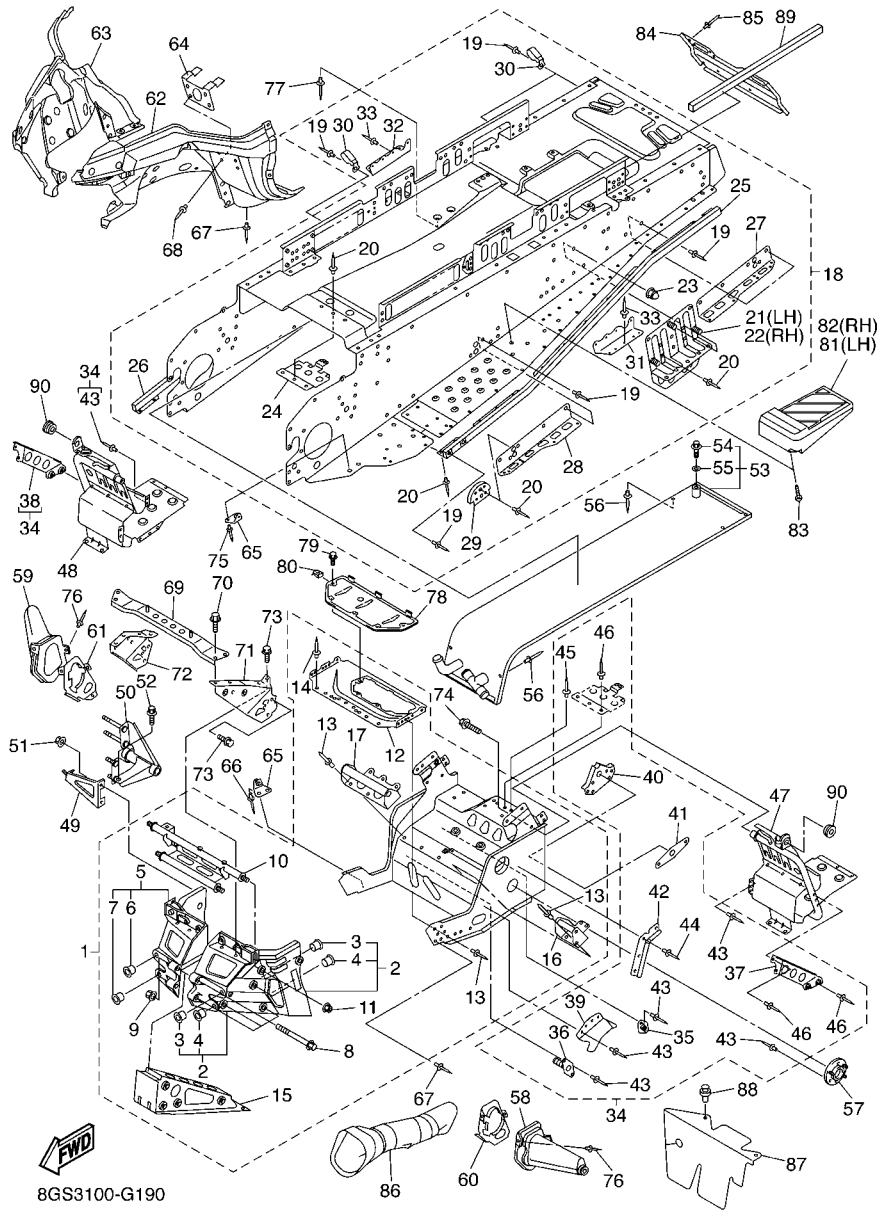
REF. NO.	PART NO.	DESCRIPTION	8GS3	8GS4			REMARKS
28	8FN-21963-01	.PATCH 3	2	2			
29	8CW-21943-00	.BRACKET, MAIN TRACK 1	2	2			
30	90465-08368	.CLAMP	7	7			
31	8GS-21965-00	.PATCH 5	1	1			
32	8GS-21966-00	.PATCH 6	1	1			
33	90267-48176	.RIVET, BLIND	18	18			
34	8GS-W2195-00	FRAME CONNECTION KIT	1	1			
35	8CR-21939-01	.BRACKET, CHAIN HOUSING	1	1			
36	8FN-21939-00	.BRACKET, CHAIN HOUSING	1	1			
37	8FG-2196M-00	.BRACKET, 5	1	1			
38	8FG-2197M-00	.BRACKET, 6	1	1			
39	8FU-2198G-00	.COVER 2	1	1			
40	8GS-21943-00	.BRACKET, MAIN TRACK 1	2	2			
41	8FN-21953-00	.BRACKET, MAIN TRACK 2	2	2			
42	8FA-21999-00	.CLAMP, WIREHARNES	1	1			
43	90267-47195	.RIVET, BLIND	60	60			
44	90267-48018	.RIVET, BLIND	4	4			
45	90267-48023	.RIVET, BLIND	6	6			
46	90267-48177	.RIVET, BLIND	10	10			
47	8FN-21960-01	FOOTREST COMP. 1	1	1			
48	8GS-21970-00	FOOTREST COMP. 2	1	1			
49	8FN-2193E-00	BRACKET, OIL TANK 1	1	1			
50	8FN-2194E-00	BRACKET, ENGINE	1	1			
51	95602-08200	NUT, SELF-LOCKING	2	2			
52	95822-10016	BOLT, FLANGE	1	1			
53	8FN-12440-00	HEAT EXCHANGER ASSY	1	1			
54	95812-06016	.BOLT, FLANGE	1	1			



8GS3100-G190

FIG. 19 FRAME

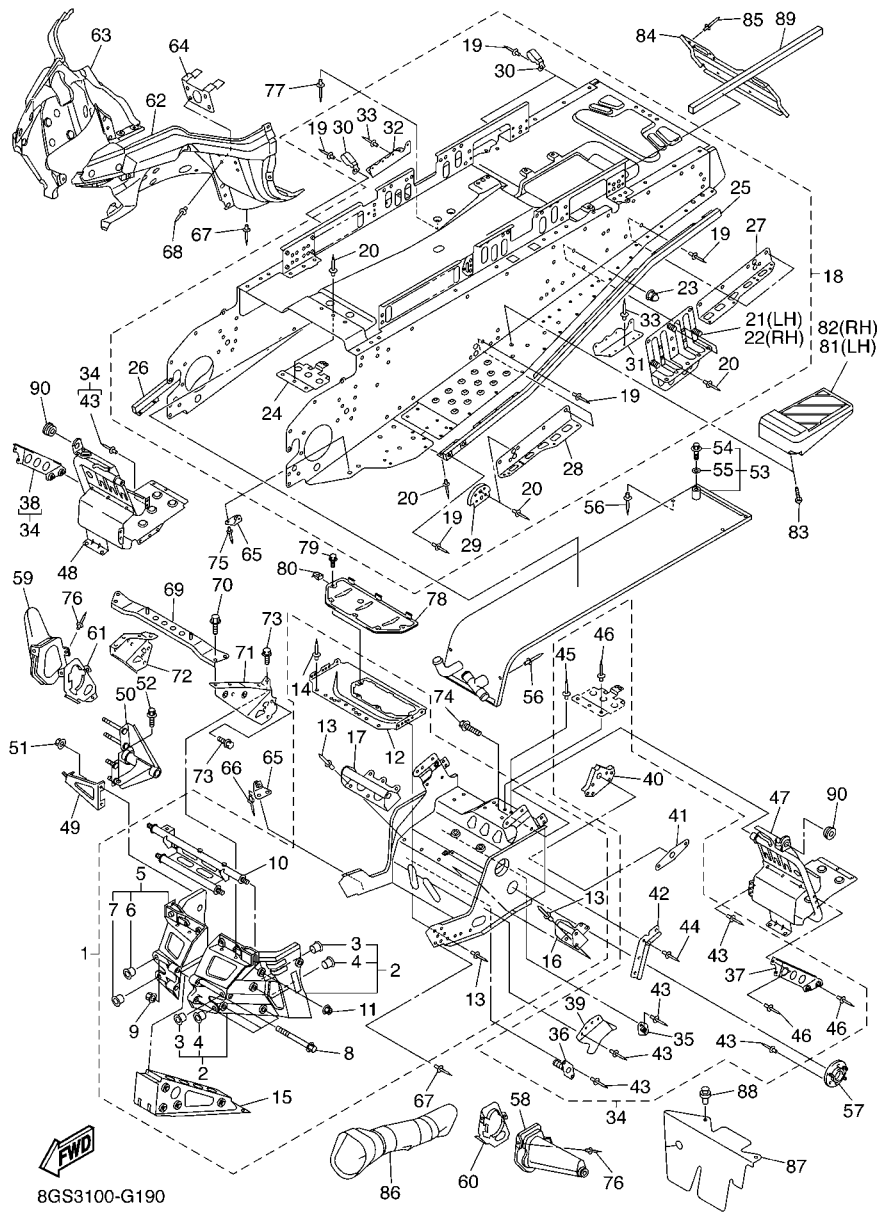
REF. NO.	PART NO.	DESCRIPTION	8GS3	8GS4	REMARKS
55	90210-06006	.WASHER, SEAL	1	1	
56	90267-48016	RIVET, BLIND	8	8	
57	8EK-21920-01	HOUSING, REINF SUB-ASSY(L.H)	1	1	
58	8FU-2198F-00	COVER 1	1	1	
59	8FU-2198J-00	COVER 3	1	1	
60	8FU-2195E-01	PLATE, STRG BRACKET 1	1	1	
61	8FU-2195F-01	PLATE, STRG BRACKET 2	1	1	
62	8ES-2196A-00	FRAME UNDER 1	1	1	
63	8FA-2196E-00	FRAME, UNDER 2	1	1	
64	8FA-21972-01	BRACKET, GUARD FITTING	1	1	
65	8FA-2196F-00	BRACKET 3	6	6	
66	90267-48083	RIVET, BLIND	8	8	
67	90267-48018	RIVET, BLIND	14	14	
68	90267-47200	RIVET, BLIND	4	4	
69	8FN-77512-00	BUMPER, FRONT 2	1	1	
70	95822-06012	BOLT, FLANGE	4	4	
71	8FN-21949-00	BRACKET, FRONT	1	1	
72	8FN-21959-00	BRACKET, FRONT BUMPER	1	1	
73	95822-08016	BOLT, FLANGE	6	6	
74	95822-08020	BOLT, FLANGE	2	2	
75	90267-48095	RIVET, BLIND	4	4	
76	90267-47195	RIVET, BLIND	6	6	
77	90267-48016	RIVET, BLIND	6	6	
78	8FA-2197E-01	PROTECTOR, FRAME FR	1	1	
79	90109-065F3	BOLT	5	5	
80	90183-06053	NUT, SPRING	5	5	
81	8DM-27431-00	FOOTREST, REAR 1	1	1	

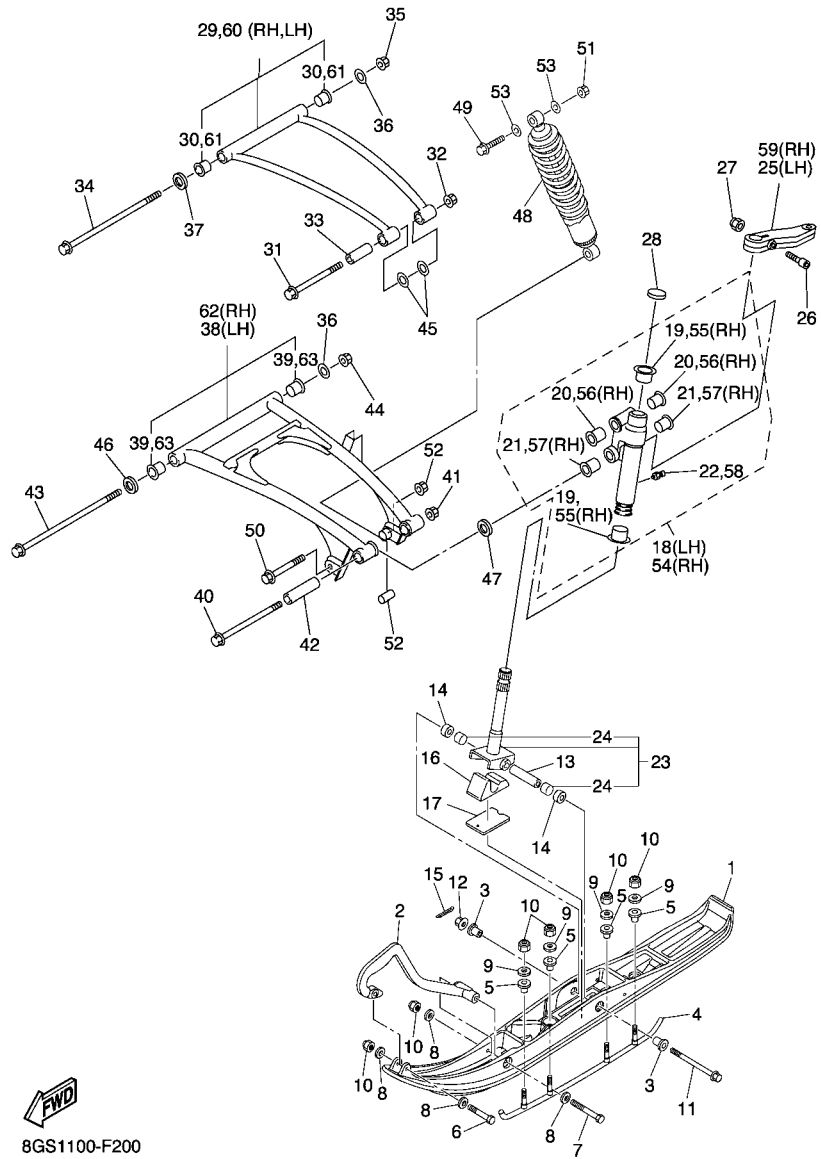


8GS3100-G190

FIG. 19 FRAME

REF. NO.	PART NO.	DESCRIPTION	8GS3	8GS4	REMARKS
82	8DM-27441-00	FOOTREST, REAR 2	1	1	
83	97702-50020	SCREW, TAPPING	8	8	
84	8FN-21933-01	REINFORCEMENT, FRAME REAR 2	1	1	
85	90267-47195	RIVET, BLIND	8	8	
86	8FN-21557-00	DUCT, AIR	1	1	
87	8FN-2198F-00	COVER 1	1	1	
88	90269-09002	RIVET	2	2	
89	8FN-241A5-00	SEAL, 5	1	1	
90	90480-16278	GROMMET	2	2	

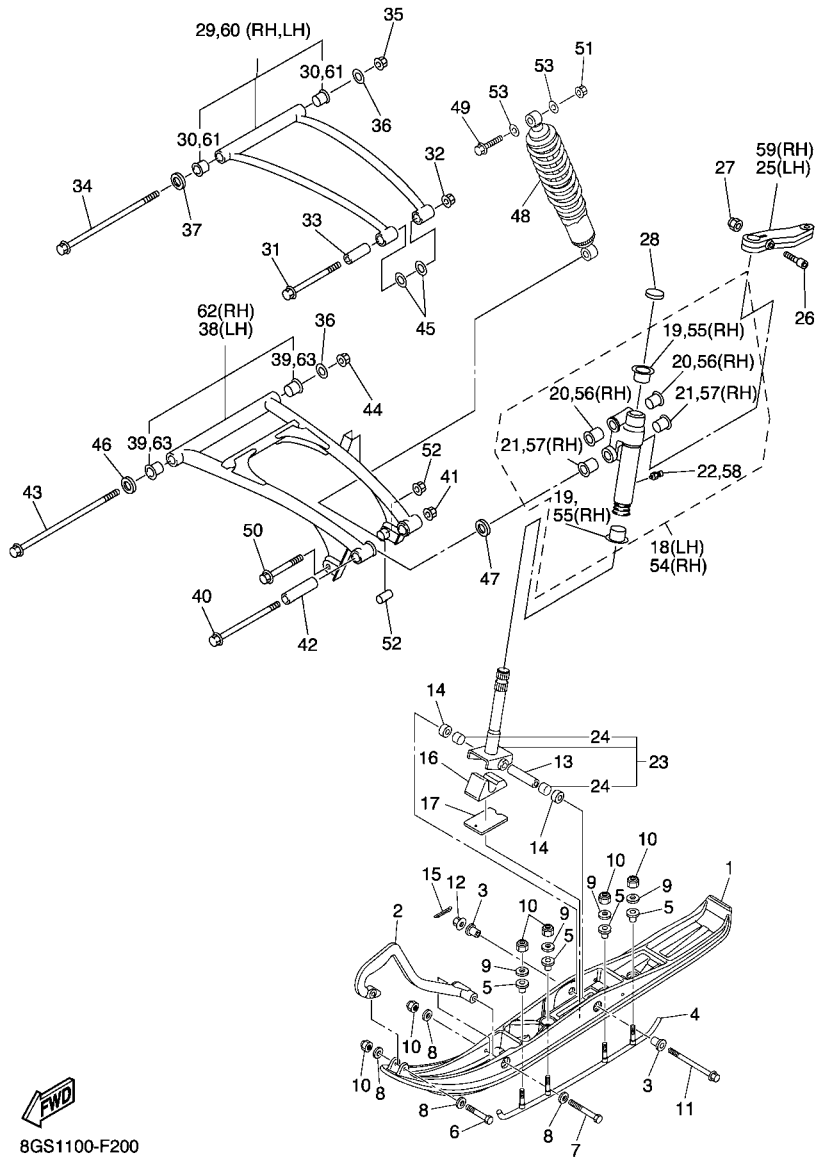




8GS1100-F200

FIG. 20 SKI

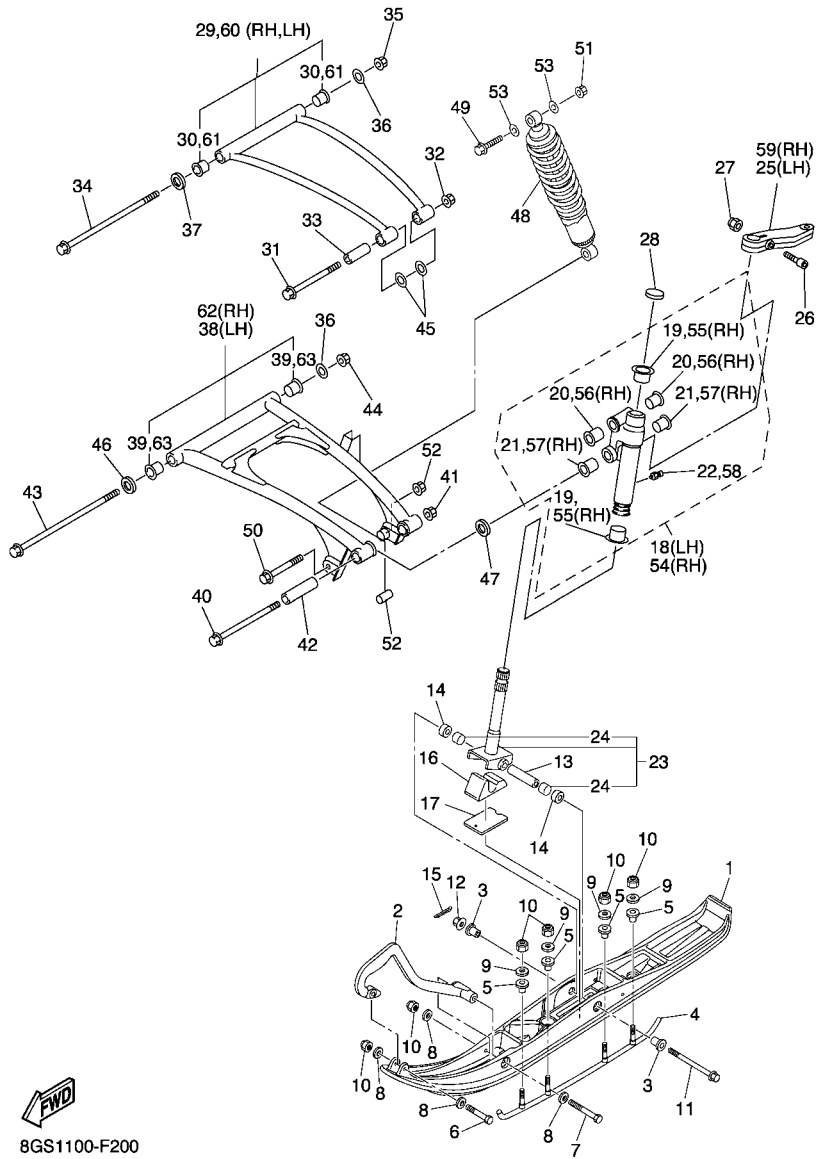
REF. NO.	PART NO.	DESCRIPTION	8GS3	8GS4	REMARKS
1	8FN-F3711-00	SKI 1	2		
	8FN-23711-00	SKI 1		2	
2	8DM-F3712-00	REINFORCEMENT, HEAD	2		
	8DM-23712-00	REINFORCEMENT, HEAD		2	
3	8EX-F3754-00	COLLAR, 1	4		
	8EX-23754-00	COLLAR, 1		4	
4	8EN-F3731-01	RUNNER 1	2		
	8EN-23731-01	RUNNER 1		2	
5	8EK-F3751-00	BUSH, SKI 1	8		
	8EK-23751-00	BUSH, SKI 1		8	
6	9702M-08055	BOLT	2		
	97027-08055	BOLT		2	
7	9702M-08100	BOLT	2		
	97027-08100	BOLT		2	
8	90201-08784	WASHER, PLATE	8	8	
9	90201-086P8	WASHER, PLATE	8	8	
10	9570M-08300	NUT, NYLON	12		
	95707-08300	NUT, NYLON		12	
11	90105-10106	BOLT, FLANGE	2	2	
12	95607-10200	NUT, U FLANGE	2	2	
13	90387-1012H	COLLAR	2	2	
14	90387-10029	COLLAR	4	4	
15	91401-20020	PIN	2	2	
16	8ES-23743-00	STOPPER 1	2	2	
17	8FM-23744-00	STOPPER 2	2	2	
18	8ES-23501-00	STEERING KNUCKLE ASSY (LEFT)	1	1	
19	90381-25115	.BUSH, SOLID	2	2	



**FWD**  
8GS1100-F200

**FIG. 20 SKI**

REF. NO.	PART NO.	DESCRIPTION	8GS3	8GS4	REMARKS
20	90381-15N50	.BUSH, SOLID	2	2	
21	90381-18N51	.BUSH, SOLID	2	2	
22	93700-06004	.NIPPLE, GREASE	1	1	
23	8ES-23803-00	COLUMN, SKI ASSY	2	2	
24	90384-16N51	.BUSH, BIMETAL FORMED	2	2	
25	8FN-23851-00	ARM, OUTSIDE 1	1	1	
26	90110-08N53	BOLT, HEXAGON SOCKET HEAD	2	2	
27	95607-08200	NUT, SELF-LOCKING	2	2	
28	3YK-22472-40	CAP, CASE	2	2	
29	8FN-23540-00	FRONT UPPER ARM COMP. (LEFT)	1	1	
30	90381-15N50	.BUSH, SOLID	2	2	
31	90105-10N51	BOLT, FLANGE	2	2	
32	95607-10200	NUT, U FLANGE	2	2	
33	90387-10N58	COLLAR	2	2	
34	90105-10N54	BOLT, FLANGE	2	2	
35	95607-10200	NUT, U FLANGE	2	2	
36	90201-106F2	WASHER, PLATE	4	4	
37	90209-15N50	WASHER	4	4	
38	8FN-23570-00	FRONT LOWER ARM COMP. (LEFT)	1	1	
39	90381-16N51	.BUSH, SOLID	2	2	
40	90105-12N54	BOLT, FLANGE	2	2	
41	95607-12200	NUT, SELF-LOCKING	2	2	
42	90387-12N54	COLLAR	2	2	
43	90105-10N55	BOLT, FLANGE	2	2	
44	95607-10200	NUT, U FLANGE	2	2	
45	90201-106F2	WASHER, PLATE	4	4	
46	90209-15N50	WASHER	4	4	



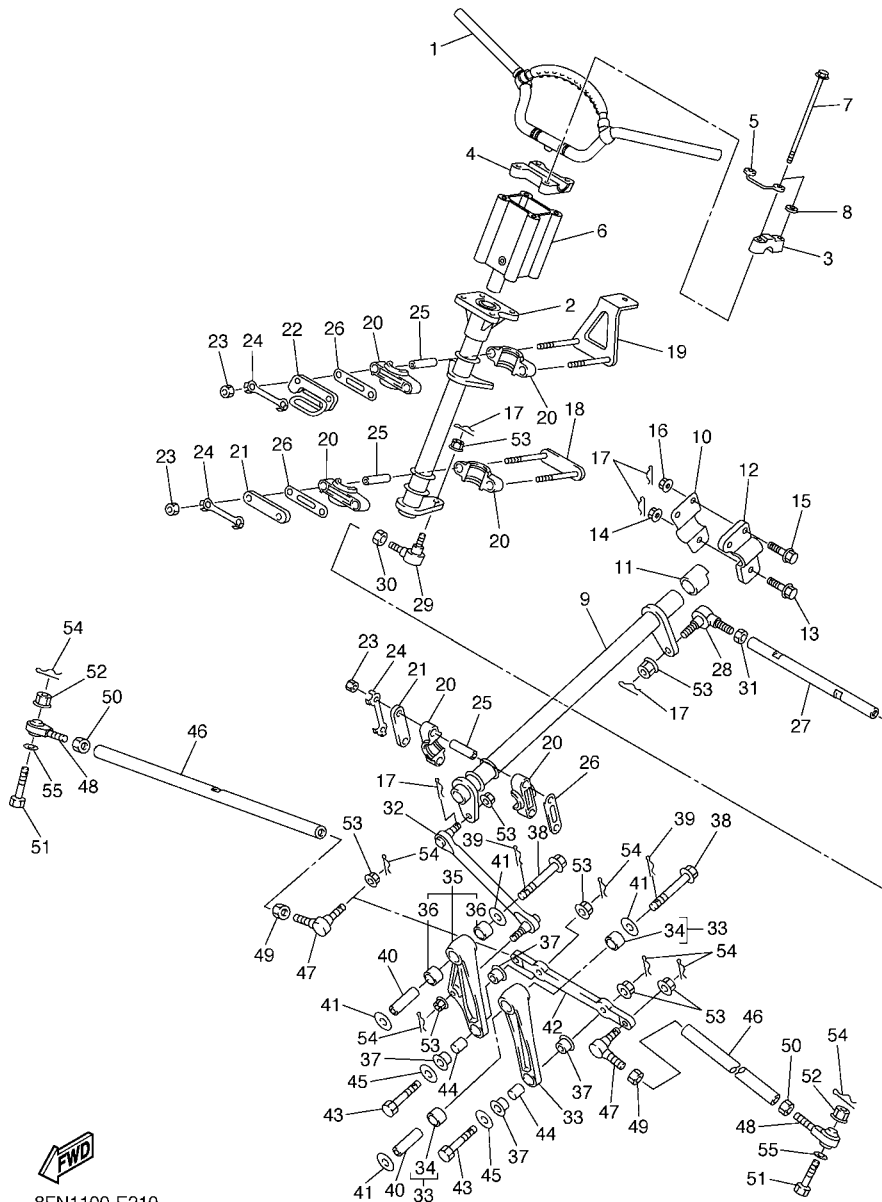
**FWD**  
8GS1100-F200

**FIG. 20 SKI**

REF. NO.	PART NO.	DESCRIPTION	8GS3	8GS4	REMARKS
47	90201-12032	WASHER, PLATE	4	4	
48	8FN-2376A-00	ABSORBER ASSY 1	2	2	
49	90105-10232	BOLT, FLANGE	2	2	
50	90105-10392	BOLT, FLANGE	2	2	
51	95607-10200	NUT, U FLANGE	4	4	
52	90387-10N59	COLLAR	2	2	
53	90201-106F2	WASHER, PLATE	4	4	
54	8ES-23502-00	STEERING KNUCKLE ASSY (RIGHT)	1	1	
55	90381-25115	.BUSH, SOLID	2	2	
56	90381-15N50	.BUSH, SOLID	2	2	
57	90381-18N51	.BUSH, SOLID	2	2	
58	93700-06004	.NIPPLE, GREASE	1	1	
59	8FN-23852-00	ARM, OUTSIDE 2	1	1	
60	8FN-23550-00	FRONT UPPER ARM COMP. (RIGHT)	1	1	
61	90381-15N50	.BUSH, SOLID	2	2	
62	8FN-23580-00	FRONT LOWER ARM COMP. (RIGHT)	1	1	
63	90381-16N51	.BUSH, SOLID	2	2	

**FIG. 21 STEERING**

REF. NO.	PART NO.	DESCRIPTION	8GS3	8GS4	REMARKS
1	8FN-26110-00	HANDLE COMP.	1	1	
2	8FA-23813-01	COLUMN, STEERING 2	1	1	
3	8K1-23814-00	HOLDER, HANDLE	2	2	
4	8ED-23442-00	HOLDER, HANDLE LOWER	1	1	
5	8DF-23857-00	HOLDER	1	1	
6	8FK-2381B-00	JOINT	1	1	
7	90105-08072	BOLT, FLANGE	4	4	
8	90201-08020	WASHER, PLATE	2	2	
9	8FA-23811-00	COLUMN, STEERING	1	1	
10	8FA-23818-01	COVER, STEERING	1	1	
11	8FA-23873-00	BEARING, STEERING UPPER	1	1	
12	8FN-23867-00	HOLDER 2	1	1	
13	90105-10549	BOLT, FLANGE	1	1	
14	95602-10200	NUT, U FLANGE	1	1	
15	90105-08552	BOLT, FLANGE	2	2	
16	95602-08200	NUT, SELF-LOCKING	2	2	
17	90468-12006	CLIP	6	6	
18	8FA-23872-00	HOLDER, BEARING	1	1	
19	8FN-2376H-00	HOLDER, BEARING	1	1	
20	8FA-23812-00	BEARING, STEERING	6	6	
21	8FA-23867-00	HOLDER 2	2	2	
22	8FN-23872-00	HOLDER, BEARING	1	1	
23	95312-08600	NUT	6	6	
24	1UY-23894-01	WASHER, LOCK 1	3	3	
25	90387-09006	COLLAR	6	6	
26	8FA-23843-00	WASHER, PLAIN	3	3	
27	8FN-23828-00	ROD, STEERING	1	1	

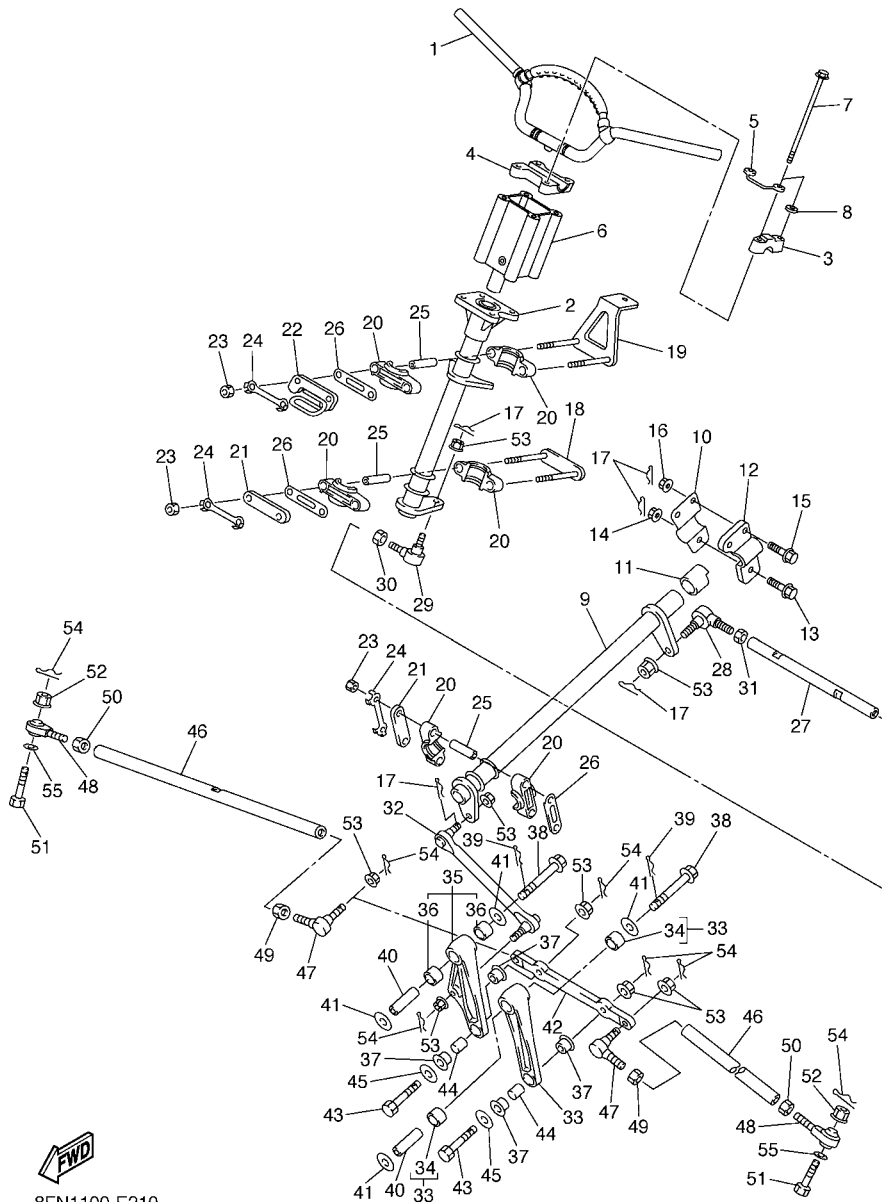


8FN1100-E210



FIG. 21 STEERING

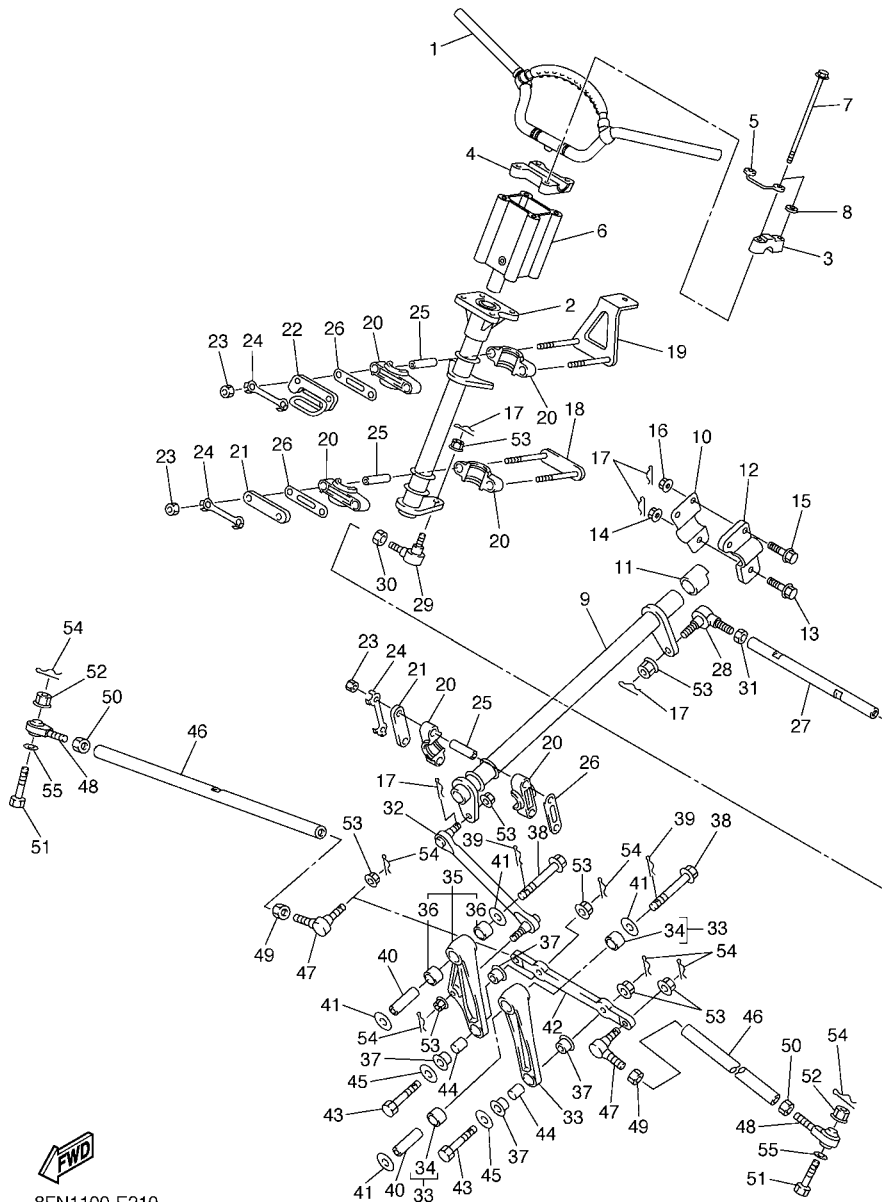
REF. NO.	PART NO.	DESCRIPTION	8GS3	8GS4	REMARKS
28	8CR-23847-00	JOINT, UNIVERSAL 3	1	1	
29	8CR-23845-10	JOINT, UNIVERSAL 2	1	1	
30	95307-10700	NUT	1	1	
31	90170-10186	NUT	1	1	(L.H. THREAD)
32	8FA-23821-00	ROD, STEERING RELAY	1	1	
33	8FN-2389K-00	ARM PIVOT ASSY	1	1	
34	90383-17001	.BUSH, FORMED	2	2	
35	8FN-2389M-00	PIVOT ARM ASSY 2	1	1	
36	93317-41785	.BEARING	2	2	
37	90381-14001	BUSH, SOLID	4	4	
38	90105-12017	BOLT, FLANGE	2	2	
39	8FA-2384N-00	CLIP, RING	2	2	
40	8FA-2412G-00	COLLAR	2	2	
41	90201-121U3	WASHER, PLATE	4	4	
42	8FN-23826-00	ARM, IDLER	1	1	
43	90102-10044	BOLT, WITH HOLE	2	2	
44	90387-10008	COLLAR	2	2	
45	90201-10742	WASHER, PLATE	2	2	
46	8FN-23831-00	ROD, TIE	2	2	
47	8CR-23845-10	JOINT, UNIVERSAL 2	2	2	
48	8FA-23847-00	JOINT, UNIVERSAL 3	2	2	
49	95307-10700	NUT	2	2	
50	90170-10186	NUT	2	2	(L.H. THREAD)
51	90102-10044	BOLT, WITH HOLE	2	2	
52	95702-10300	NUT, NYLON	2	2	
53	95702-10500	NUT, WITH WASHER	8	8	
54	91401-20020	PIN	7	7	



8FN1100-E210

FIG. 21 STEERING

REF. NO.	PART NO.	DESCRIPTION	8CS3	8CS4			REMARKS
55	90201-08759	WASHER, PLATE	2	2			
-----							
-----							
-----							
-----							
-----							
-----							
-----							
-----							
-----							
-----							

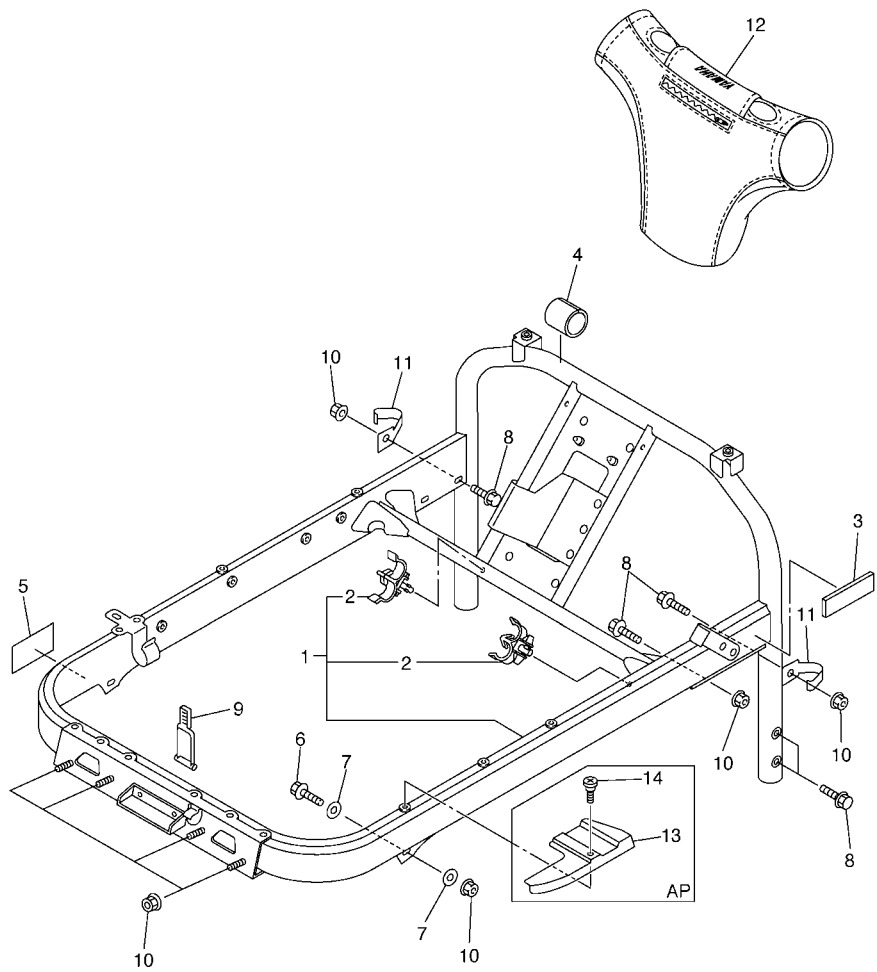


**FWD**  
8FN1100-E210

**D10**

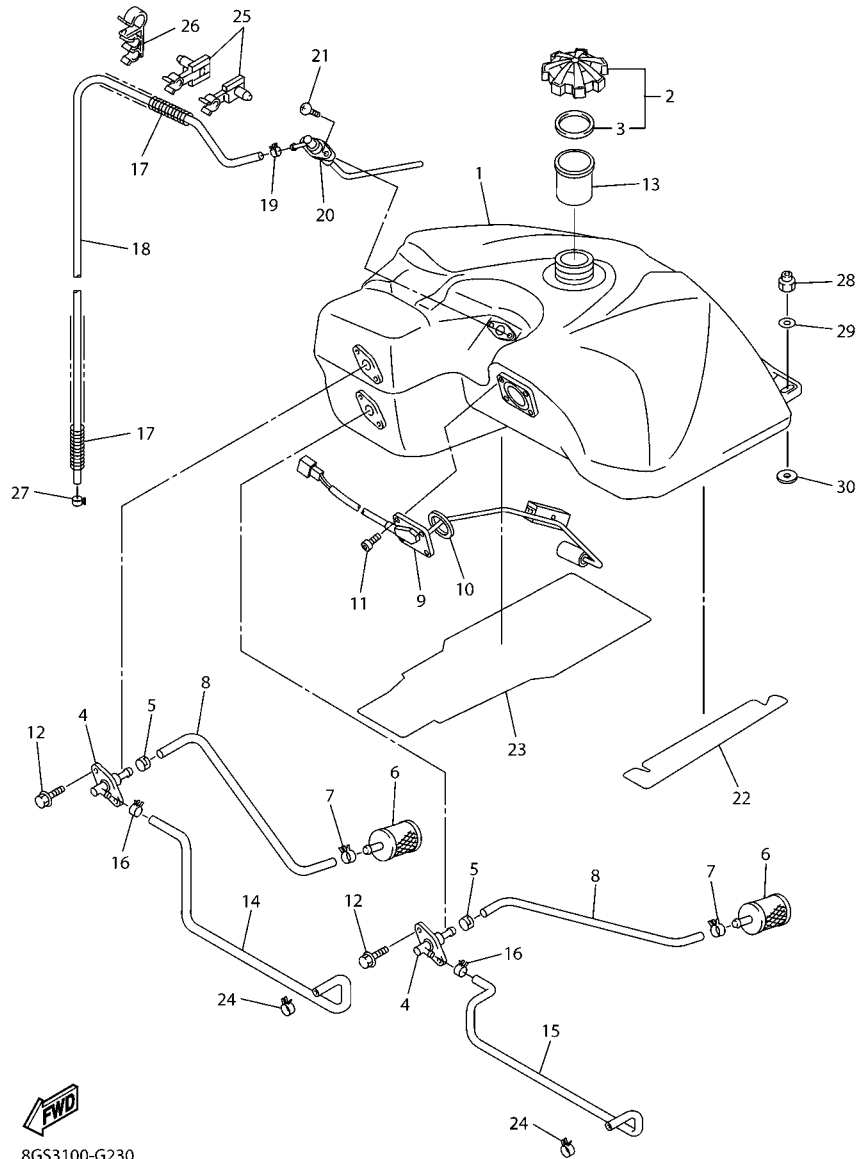
FIG. 22 STEERING GATE

REF. NO.	PART NO.	DESCRIPTION	8GS3	8GS4		REMARKS
1	8GS-23870-00	STEERING GATE COMP.	1	1		
2	90464-11007	.CLAMP	2	2		
3	8FN-24181-00	DAMPER, LOCATING 1	2	2		
4	8FN-24182-00	DAMPER, LOCATING 2	1	1		
5	8FA-2389C-E0	LABEL, CAUTION	1			
	8FA-2389C-S0	LABEL, CAUTION		1		UR FOR EUR,RUS
	8FA-2389C-J0	LABEL, CAUTION		1		UR FOR JPN
6	90105-081A7	BOLT, FLANGE	2	2		
7	90201-08326	WASHER, PLATE	4	4		
8	95822-08020	BOLT, FLANGE	7	7		
9	8FA-2389E-00	LATCH	1	1		
10	95602-08200	NUT, SELF-LOCKING	9	9		
11	90462-10022	CLAMP	2	2		
12	8FN-23815-00	PAD, STEERING	1	1		
13	8ES-14146-00	PLATE	1	1		AP
14	90150-06015	SCREW, ROUND HEAD	1	1		AP



8FN1100-E220

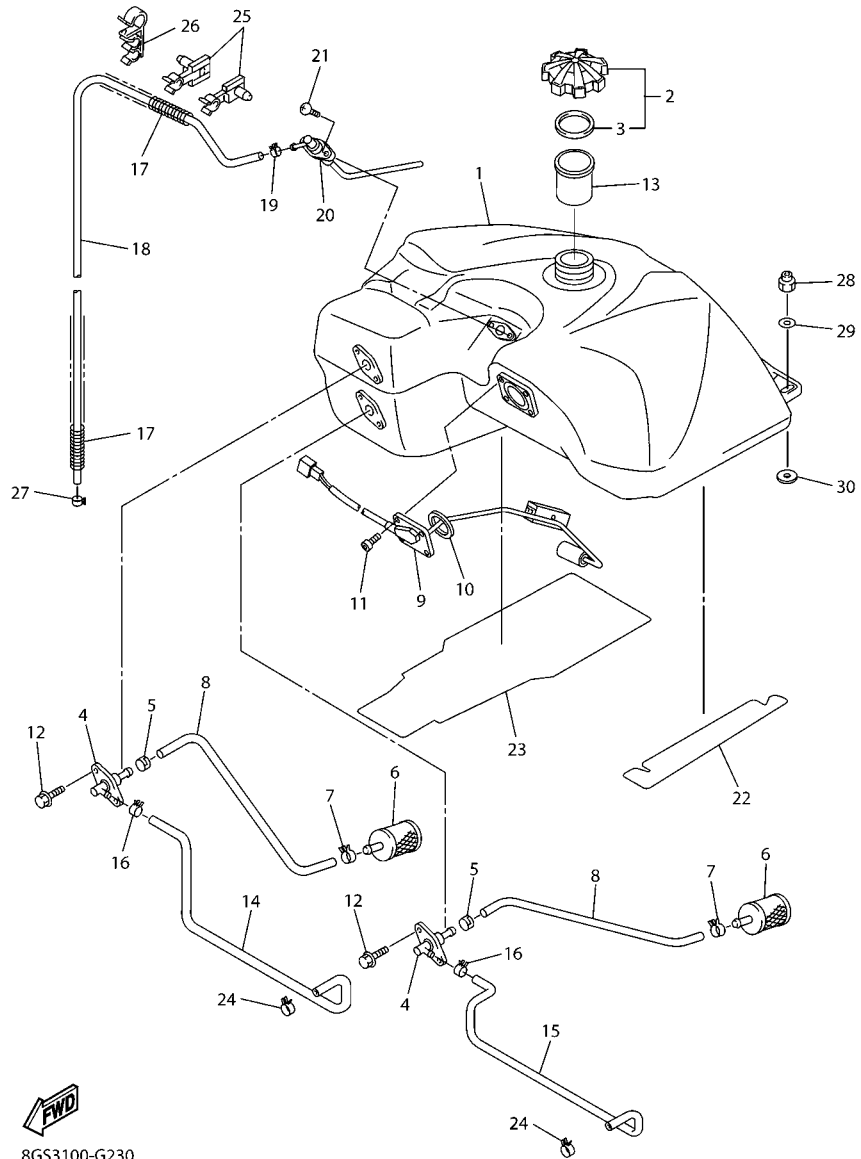
**D11**



8GS3100-G230

FIG. 23 FUEL TANK

REF. NO.	PART NO.	DESCRIPTION	8GS3	8GS4	REMARKS
1	8FN-24111-10	TANK, FUEL	1		
	8FN-24111-01	TANK, FUEL		1	
2	8FG-24610-00	CAP ASSY	1	1	
3	8FG-24641-00	.GASKET, CAP 1	1	1	
4	8CR-24301-00	SUCTION PIPE COMP. 1	2	2	
5	90468-04092	CLIP	2	2	
6	8H5-24560-00	FILTER ASSY	2	2	
7	90467-11032	CLIP	2	2	
8	8FA-24335-00	PIPE, SUCTION 1	2	2	
9	8FN-85752-00	SENDER UNIT ASSY, FUEL METER	1	1	
10	93210-41041	O-RING	1	1	
11	98902-05008	SCREW, BIND	4	4	
12	90105-060A6	BOLT, FLANGE	4	4	
13	8FN-24114-00	TUBE, FILLER	1	1	
14	8GS-24311-00	PIPE, FUEL 1	1		
	8FN-24311-00	PIPE, FUEL 1		1	
15	8GS-24311-10	PIPE, FUEL 1	1		
	8FN-24311-10	PIPE, FUEL 1		1	
16	90467-11032	CLIP	2	2	
17	90501-08668	SPRING, COMPRESSION	2	2	
18	91A20-05130	TUBE, FLEXIBLE VINYL	1	1	
19	90467-09026	CLIP	1	1	
20	8FN-2418A-00	BREATHER COMP.	1	1	
21	90149-06330	SCREW	2	2	
22	8GS-24181-00	DAMPER, LOCATING 1	1		
23	8GS-24182-00	DAMPER, LOCATING 2	1		
24	90467-11032	CLIP	2	2	



8GS3100-G230

FIG. 23 FUEL TANK

REF. NO.	PART NO.	DESCRIPTION	8GS3	8GS4		REMARKS
25	90464-09015	CLAMP	2	2		
26	90464-16010	CLAMP	1	1		
27	90467-09026	CLIP	1	1		
28	95702-08300	NUT, NYLON	2	2		
29	90201-08053	WASHER, PLATE	2	2		
30	90201-08075	WASHER, PLATE	2			
-----						
-----						
-----						
-----						
-----						
-----						
-----						

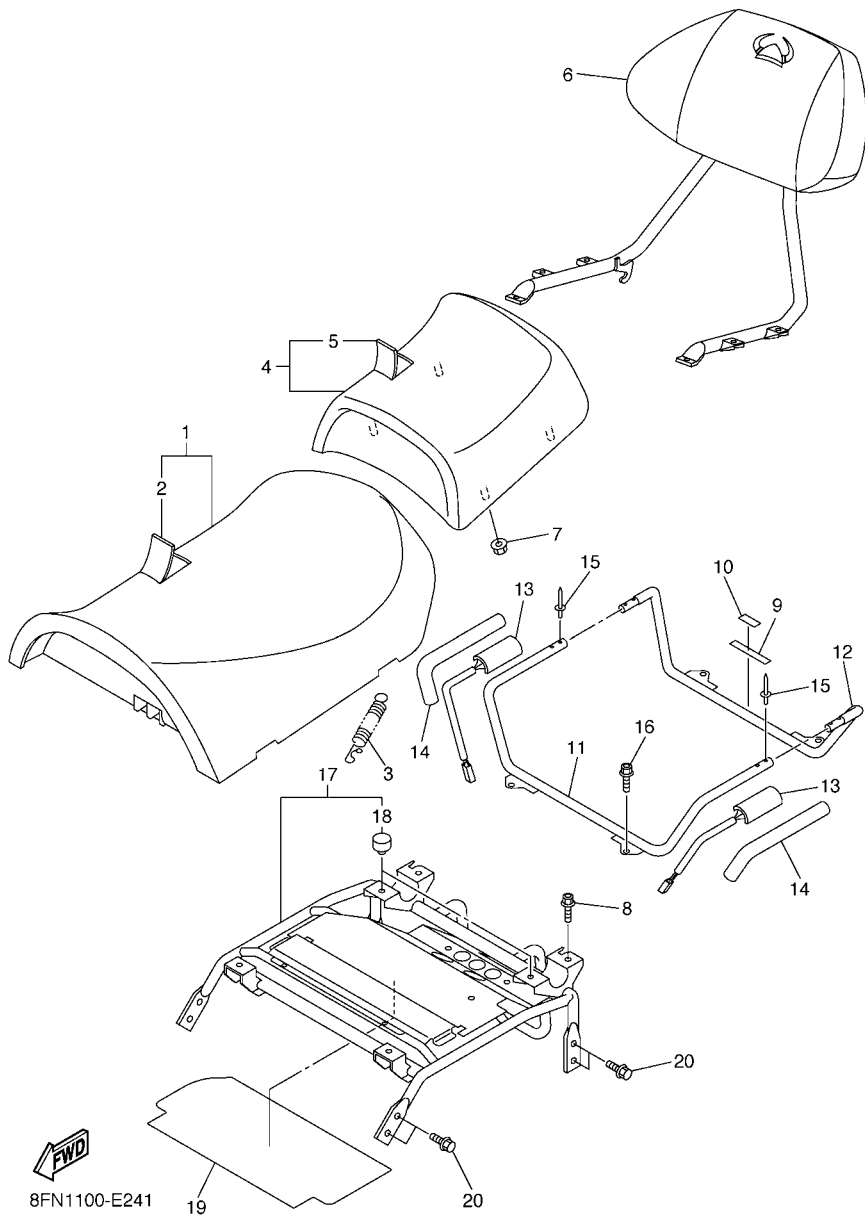
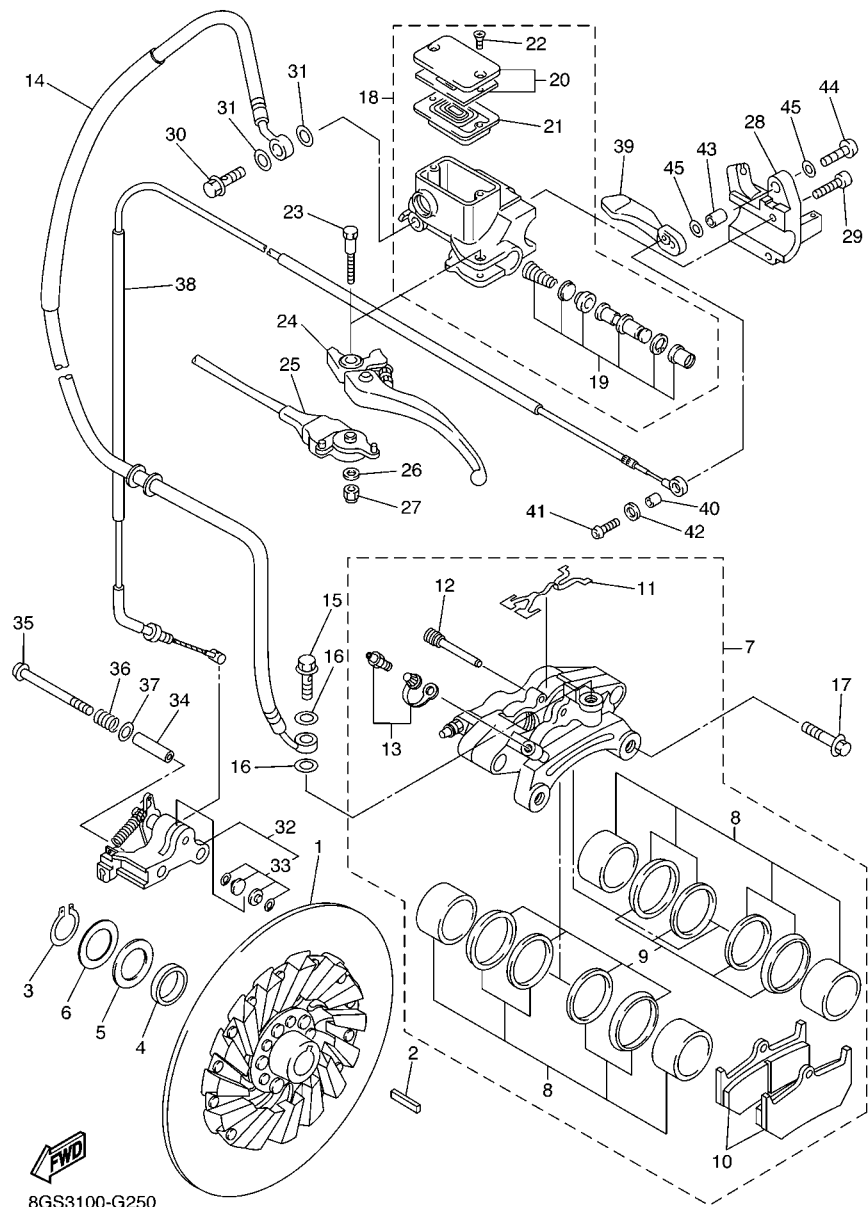


FIG. 24 SEAT

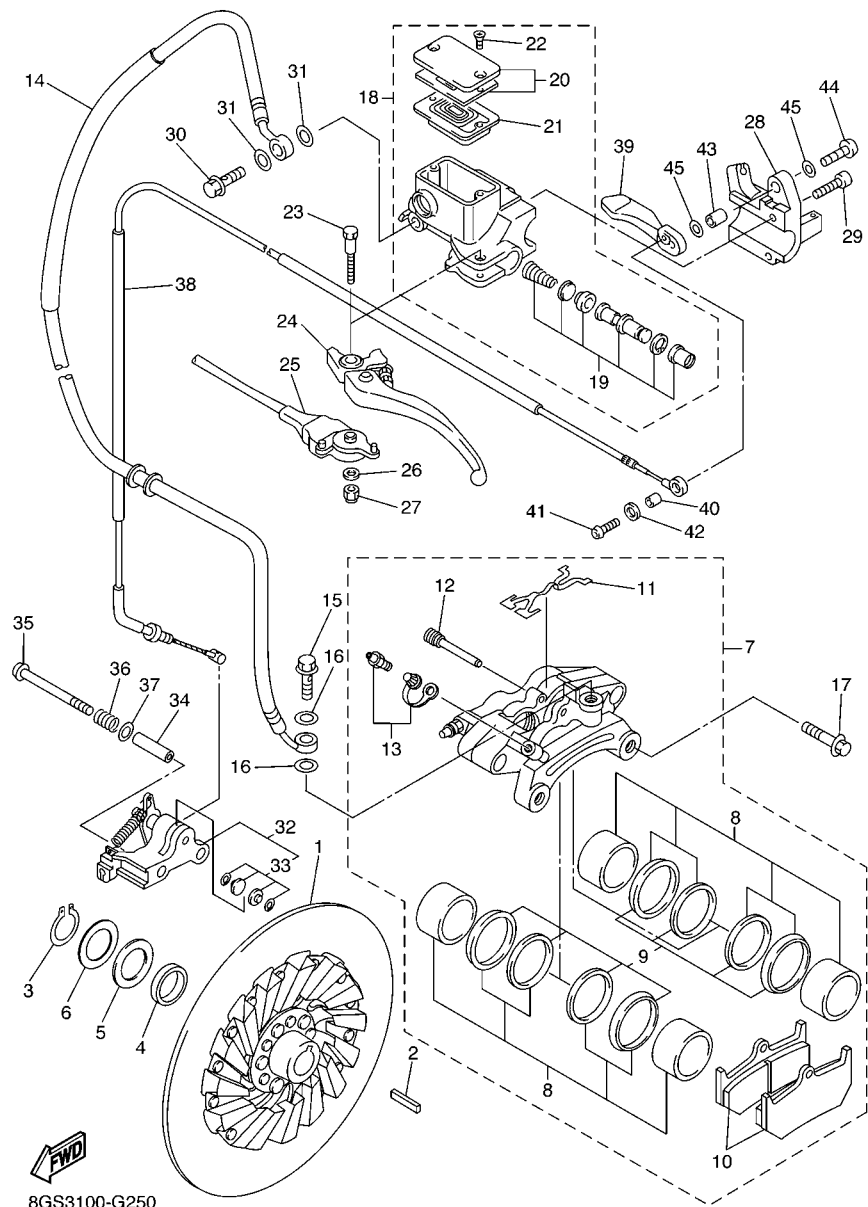
REF. NO.	PART NO.	DESCRIPTION	8GS3	8GS4		REMARKS
1	8FN-24710-01	SINGLE SEAT ASSY	1	1		
2	8FN-2470F-01	.SEAT COVER COMP.	1	1		
3	89A-77159-00	CLAMP, ROD	1	1		
4	8FN-24750-01	TANDEM SEAT ASSY	1	1		
5	8FN-2470H-01	.SEAT COVER COMP. ,2	1	1		
6	8FN-24790-00	SEAT BACK ASSY	1	1		
7	95702-06500	NUT, WITH WASHER	4	4		
8	90105-10151	BOLT, FLANGE	2	2		
9	8FN-24897-00	EMBLEM	1			
	8FN-24897-10	EMBLEM		1		
10	3AC-24877-C0	LABEL, CAUTION	1			JAPANESE
11	8FN-2474A-00	ASSIST, GRIP	1	1		
12	8FN-2474W-00	ASSIST,GRIP 2	1	1		
13	8ET-2474B-00	ASSIST GRIP WARMER ASSY 1	2	2		
14	8ET-24796-00	COVER	2	2		
15	90267-47186	RIVET, BLIND	6	6		
16	90105-10151	BOLT, FLANGE	2	2		
17	8FN-2474H-00	BRACKET, ASSIST GRIP 1	1	1		
18	8FA-27114-00	.STOPPER	2	2		
19	8FN-2476U-00	PROTECTOR,1	1	1		
20	95822-08014	BOLT, FLANGE	8	8		



8GS3100-G250

FIG. 25 BRAKE

REF. NO.	PART NO.	DESCRIPTION	8GS3	8GS4	REMARKS
1	8FU-2581T-00	DISK BRAKE ASSY	1	1	
2	90282-07002	KEY, STRAIGHT	1	1	
3	99009-24400	CIRCLIP	1	1	
4	90387-25011	COLLAR	1	1	
5	90201-25527	WASHER, PLATE (T1.0)	2	2	UN
6	90201-252F1	WASHER, PLATE (T0.5)	2	2	UN
7	8FU-2580T-01	CALIPER ASSY (LEFT)	1	1	
8	8FU-W0057-00	.PISTON ASSY, CALIPER	2	2	
9	3JD-W0047-10	..CALIPER SEAL KIT	1	1	
10	8FU-W0046-01	.BRAKE PAD KIT 2	1	1	
11	8FU-25919-00	.SUPPORT, PAD	1	1	
12	8FU-25924-00	.PIN, PAD	1	1	
13	8CR-W0048-00	.BLEED SCREW KIT	2	2	
14	8GS-25872-01	HOSE, BRAKE 1	1	1	
15	90401-10015	BOLT, UNION	1	1	
16	90201-10118	WASHER, PLATE	2	2	
17	90105-10096	BOLT, FLANGE	2	2	
18	8EN-W2587-00	MASTER CYLINDER SUB ASSY	1	1	
	8EN-W2587-10	MASTER CYLINDER SUB ASSY	1		FOR JPN
19	8CR-W0041-00	.CYLINDER KIT, MASTER	1	1	
20	8CR-W2585-00	.RESERVOIR CAP SET	1	1	
	3GM-W2585-21	.RESERVOIR CAP SET	1		FOR JPN
21	55U-25854-00	.DIAPHRAGM, RESERVOIR	1	1	
22	98706-04012	.SCREW, FLAT HEAD	2	2	
23	8CR-2589F-00	BOLT, LEVER	1	1	
24	8CR-83912-00	LEVER 1	1	1	
	8DN-83912-00	LEVER 1	1	1	AP



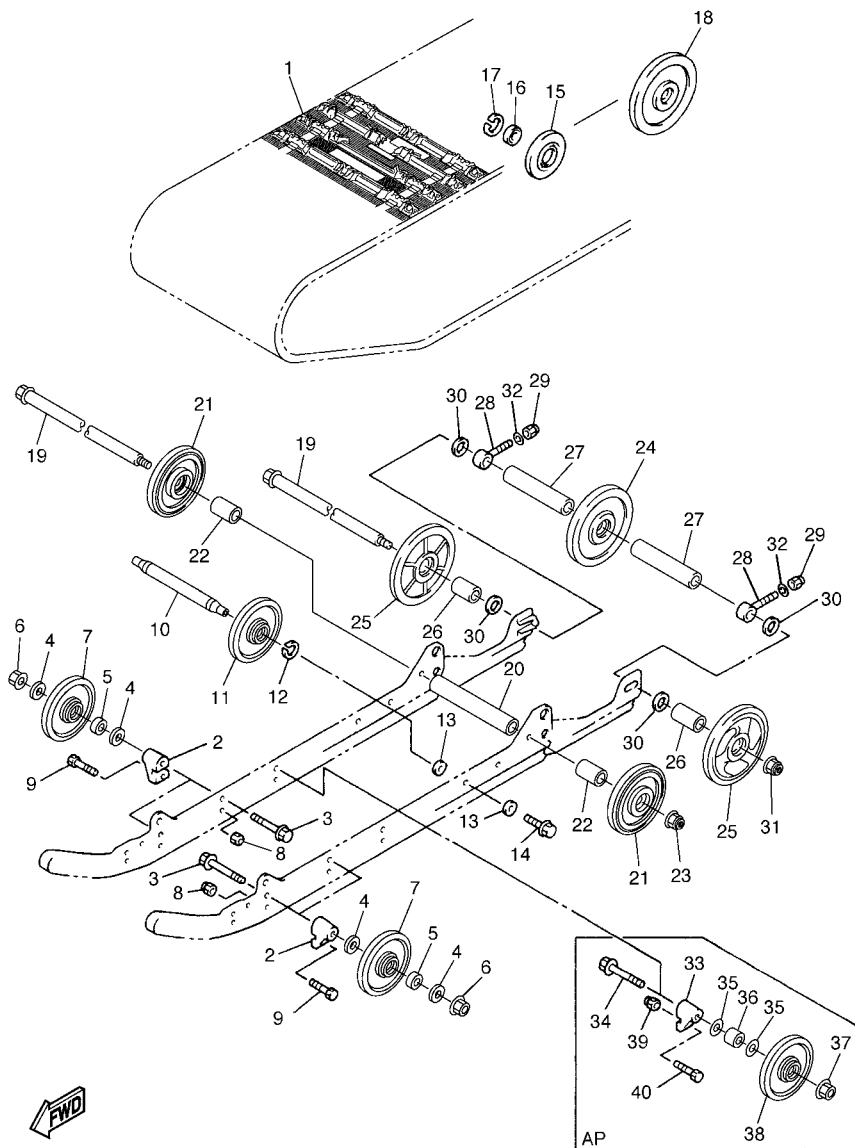
8GS3100-G250

FIG. 25 BRAKE

REF. NO.	PART NO.	DESCRIPTION	8GS3	8GS4	REMARKS
25	8CR-82530-01	STOP SWITCH ASSY	1	1	
26	8CR-8398X-00	WASHER, PLATE	1	1	
27	95707-05300	NUT, FLANGE	1	1	
28	8FA-25867-00	BRACKET, MASTER CYLINDER	1	1	
29	91316-06022	BOLT	2	2	
30	90401-10015	BOLT, UNION	1	1	
31	90201-10118	WASHER, PLATE	2	2	
32	8FU-25970-01	PARKING BRAKE COMP.	1	1	
33	8FA-W0045-00	.PARKING BRAKE PAD KIT	1	1	
34	90387-06058	COLLAR	2	2	
35	90111-06042	BOLT,HEX. SOCKET BUTTON	2	2	
36	90501-120A0	SPRING, COMPRESSION	2	2	
37	90201-12161	WASHER, PLATE	2	2	
38	8FN-26351-10	CABLE, BRAKE	1	1	
39	8FA-83922-00	LEVER 2	1	1	
40	90387-06043	COLLAR	1	1	
41	92017-06014	BOLT, BUTTON HEAD	1	1	
42	90201-06050	WASHER, PLATE	1	1	
43	90387-081M9	COLLAR	1	1	
44	90111-08054	BOLT,HEX. SOCKET BUTTON	1	1	
45	90201-08403	WASHER, PLATE	2	2	



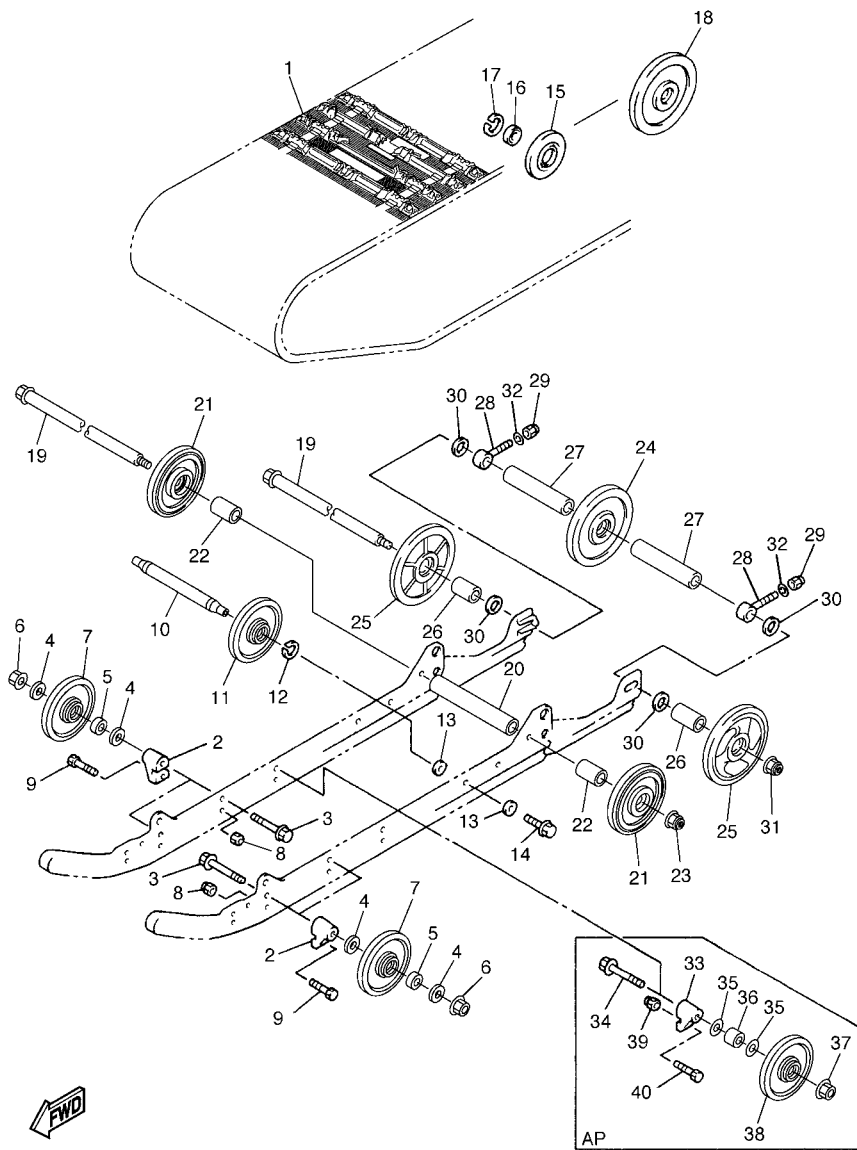




8FN1100-E270

FIG. 27 TRACK SUSPENSION 1

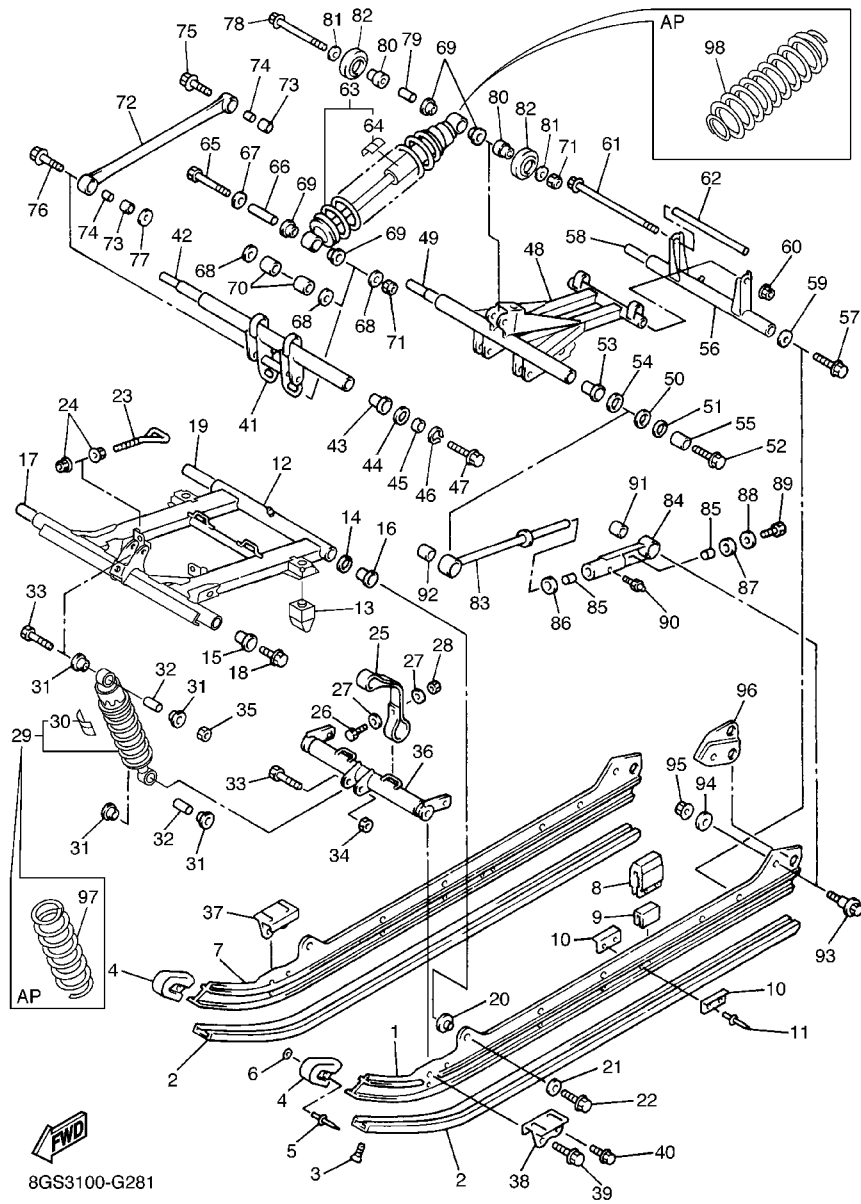
REF. NO.	PART NO.	DESCRIPTION	8GS3	8GS4	REMARKS
1	8FN-47110-00	TRACK ASSY	1	1	
2	8CM-47419-10	BRACKET 7	4	4	
3	95817-10080	BOLT, FLANGE	4	4	
4	90201-100S0	WASHER, PLATE	8	8	
5	90387-10031	COLLAR	4	4	
6	95604-10200	NUT, SELF-LOCKING	4	4	
7	8ES-47310-00	SUSPENSION WHEEL ASSY	4	4	
8	95607-08200	NUT, SELF-LOCKING	4	4	
9	90101-08774	BOLT	4	4	
10	8FN-47486-00	SHAFT 4	1	1	
11	8ES-47310-00	SUSPENSION WHEEL ASSY	2	2	
12	99009-25400	CIRCLIP	2	2	
13	90201-100L3	WASHER, PLATE	4	4	
14	90105-10433	BOLT, FLANGE	2	2	
15	8AC-47320-00	SUSPENSION WHEEL COMP.	2	2	
16	93306-00444	BEARING	2	2	
17	99009-42500	CIRCLIP	2	2	
18	8AC-47550-00	GUIDE WHEEL ASSY	2	2	
19	83R-47520-10	REAR AXLE COMP.	2	2	
20	83R-47469-00	COLLAR 1	1	1	
21	8FM-47310-00	SUSPENSION WHEEL ASSY	2	2	
22	90387-203H0	COLLAR	2	2	
23	95607-14200	NUT, SELF-LOCKING	1	1	
24	8CR-47550-10	GUIDE WHEEL ASSY	1	1	
25	8EK-47550-10	GUIDE WHEEL ASSY	2	2	
26	90387-20022	COLLAR	2	2	
27	90387-20023	COLLAR	2	2	



8FN1100-E270

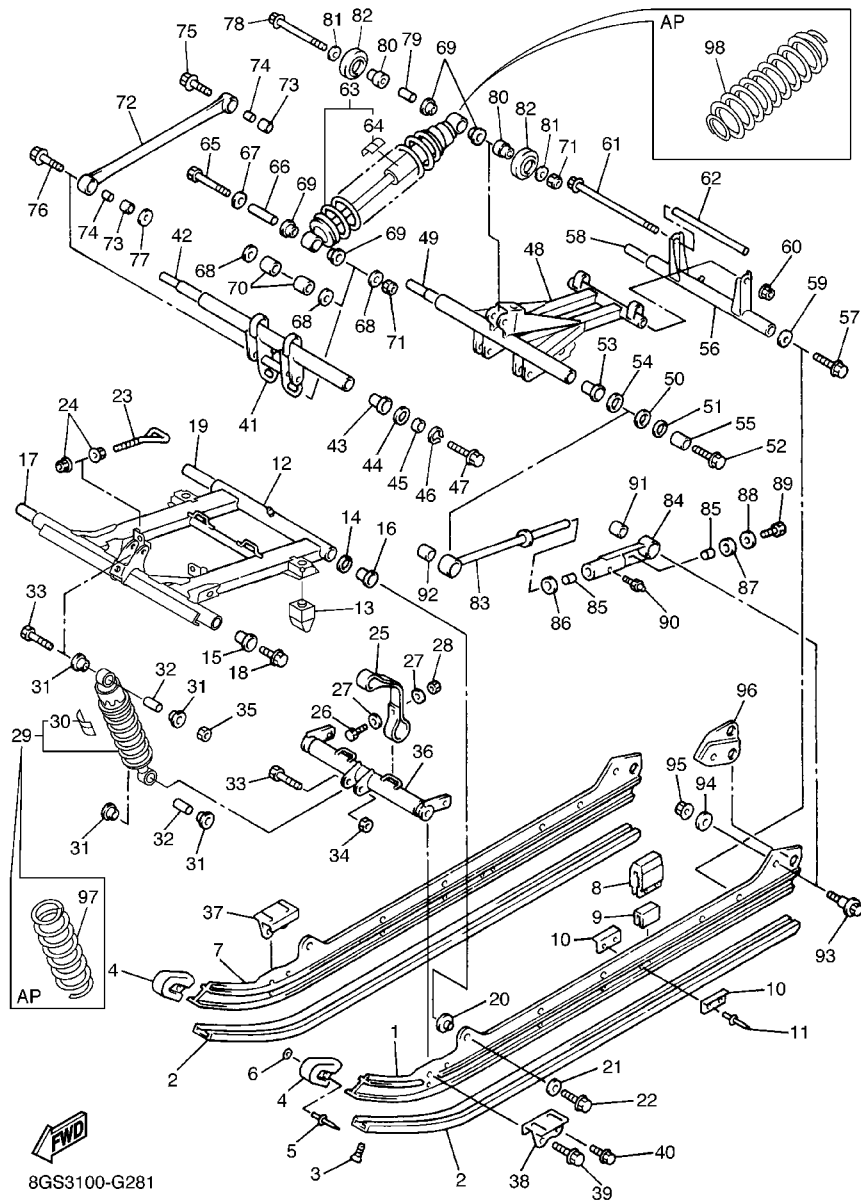
FIG. 27 TRACK SUSPENSION 1

REF. NO.	PART NO.	DESCRIPTION	8CS3	8CS4	REMARKS
28	8DM-47479-00	COLLAR 3	2	2	
29	95707-10300	NUT, FLANGE	2	2	
30	90201-205R6	WASHER, PLATE	4	4	
31	95607-14200	NUT, SELF-LOCKING	1	1	
32	92907-10600	WASHER, PLATE	2	2	
33	8CM-47419-10	BRACKET 7	2	2	AP
34	95817-10080	BOLT, FLANGE	2	2	AP
35	90201-100S0	WASHER, PLATE	4	4	AP
36	90387-10031	COLLAR	2	2	AP
37	95604-10200	NUT, SELF-LOCKING	2	2	AP
38	8ES-47310-00	SUSPENSION WHEEL ASSY	2	2	AP
39	95607-08200	NUT, SELF-LOCKING	2	2	AP
40	90101-08774	BOLT	2	2	AP



**FIG. 28 TRACK SUSPENSION 2**

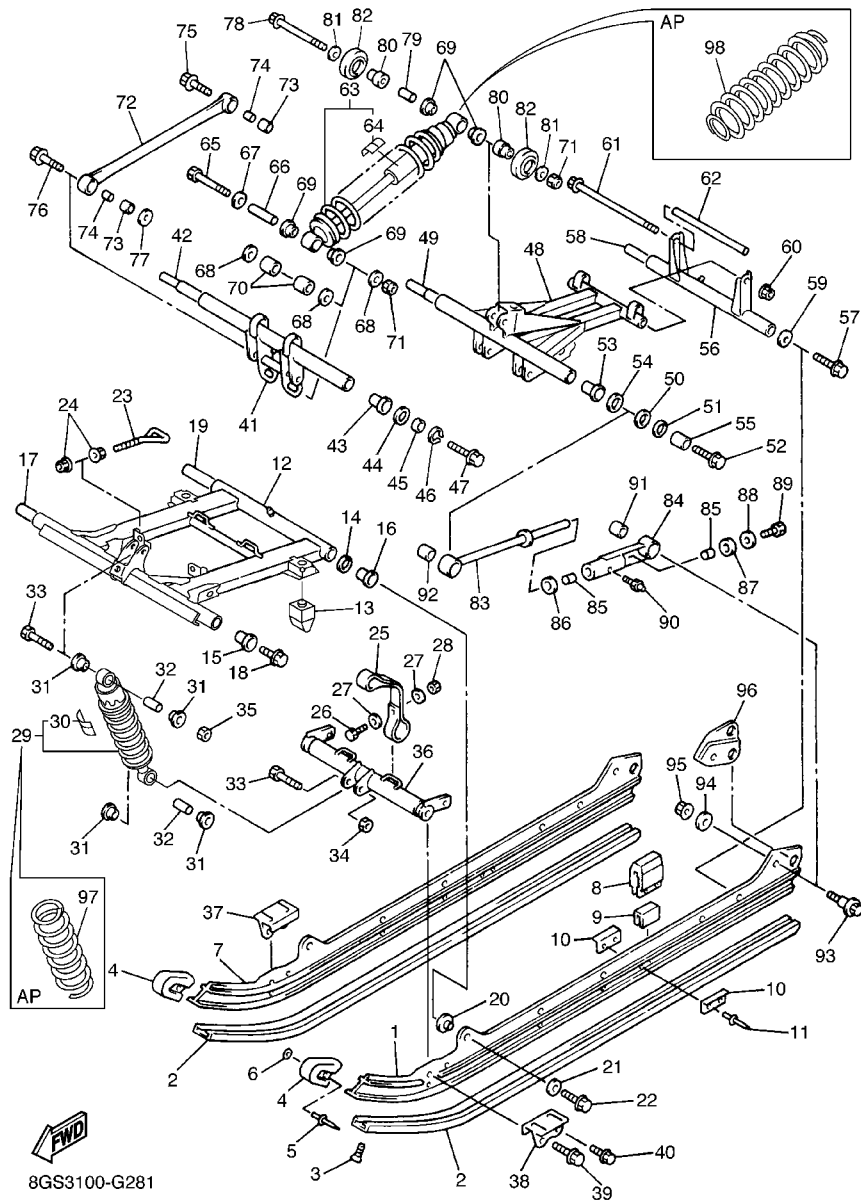
REF. NO.	PART NO.	DESCRIPTION	8GS3	8GS4	REMARKS
1	8AC-47411-10	FRAME, SLIDING 1	1	1	
2	8AC-47421-00	RUNNER, SLIDING 1	2	2	
3	90151-06010	SCREW, COUNTERSUNK	2	2	
4	8ED-47422-00	RUNNER, SLIDING 2	2	2	
5	90267-48194	RIVET, BLIND	2	2	
6	90201-047R8	WASHER, PLATE	2	2	
7	8AC-47414-10	FRAME, SLIDING 4	1	1	
8	8AC-47457-00	DAMPER 2	2	2	
9	8AC-47341-00	SPACER	2	2	
10	8AX-47458-00	PLATE, DAMPER	4	4	
11	90267-48199	RIVET, BLIND	4	4	
12	8GS-47331-00	ARM, PIVOT 1	1	1	
13	8FN-47456-00	DAMPER 1	2	2	
14	90201-210U0	WASHER, PLATE	2	2	
15	90386-25002	BUSH	2	2	
16	90381-19111	BUSH, SOLID	2	2	
17	8GS-47465-00	SHAFT 1	1	1	
18	90105-103A1	BOLT, FLANGE	2	2	
19	83R-47485-02	SHAFT 3	1	1	
20	90387-105G6	COLLAR	2	2	
21	90201-100L3	WASHER, PLATE	2	2	
22	90105-10433	BOLT, FLANGE	2	2	
23	8CR-47448-00	HOOK 3	2	2	
24	95707-08500	NUT, FLANGE	4	4	
25	8CV-47495-00	STOPPER 1	2	2	
26	97007-06025	BOLT	4	4	
27	90201-06747	WASHER, PLATE	8	8	



8GS3100-G281

FIG. 28 TRACK SUSPENSION 2

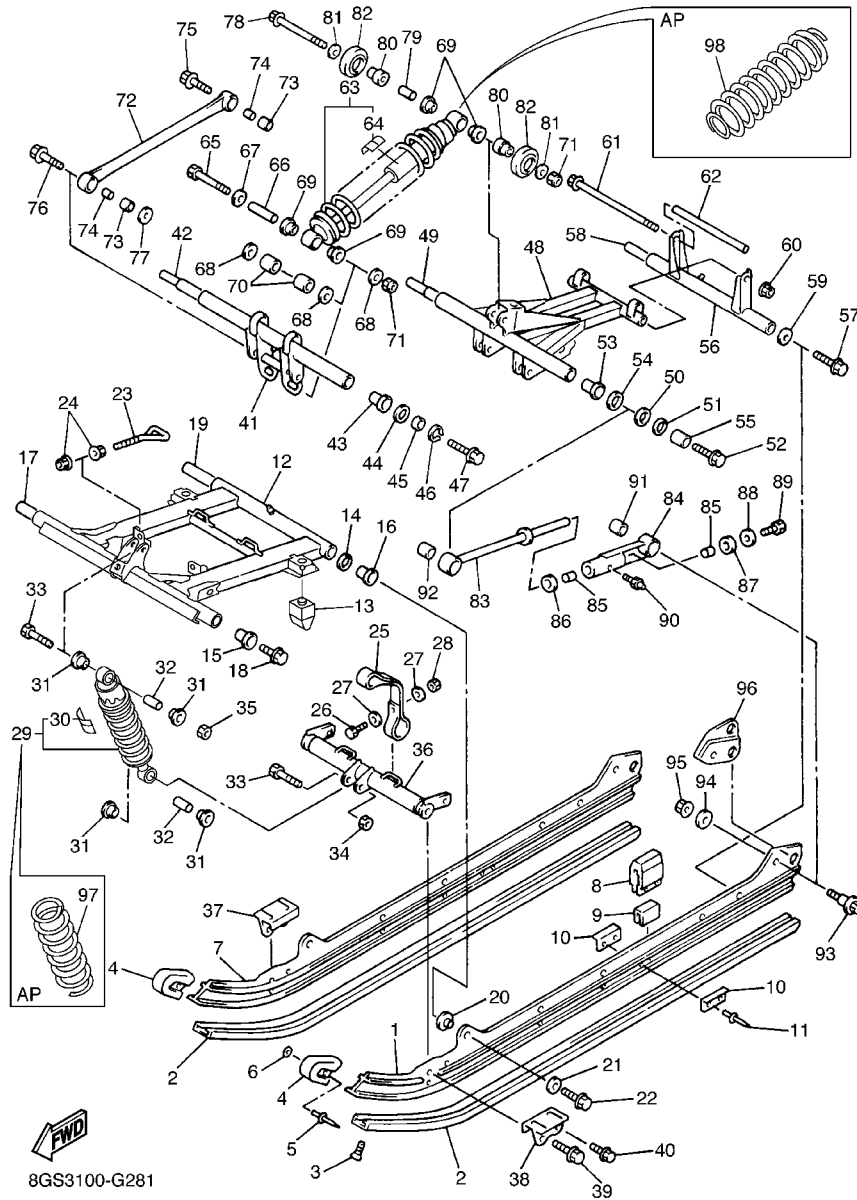
REF. NO.	PART NO.	DESCRIPTION	8GS3	8GS4	REMARKS
28	95707-06300	NUT, NYLON	4	4	
29	8FN-47481-30	SHOCK ABSORBER 2	1		
	8FN-47481-40	SHOCK ABSORBER 2		1	UR FOR EUR,RUS
	8FN-47481-50	SHOCK ABSORBER 2		1	UR FOR JPN
30	4AA-22259-60	.LABEL, WARNING	1		
	4AA-22259-40	.LABEL, WARNING		1	UR FOR EUR,RUS
	4AA-22259-50	.LABEL, WARNING		1	UR FOR JPN
31	90381-14101	BUSH, SOLID	4	4	
32	90387-105G5	COLLAR	2	2	
33	90101-10738	BOLT	2	2	
34	90185-10110	NUT, SELF-LOCKING	1	1	
35	95607-10100	NUT, U	1	1	
36	8AC-47418-00	BRACKET 4	1	1	
37	8DF-47463-01	BRACKET 5	1	1	
38	8DF-47464-01	BRACKET 6	1	1	
39	90105-10433	BOLT, FLANGE	2	2	
40	90105-08450	BOLT, FLANGE	2	2	
41	8AC-47416-00	BRACKET 2	1	1	
42	8FN-47488-00	SHAFT 6	1	1	
43	90381-22099	BUSH, SOLID	2	2	
44	90201-207J5	WASHER, PLATE	2	2	
45	90387-2004V	COLLAR	2	2	
46	99009-20400	CIRCLIP	2	2	
47	90105-103A1	BOLT, FLANGE	2	2	
48	8GS-47332-00	ARM, PIVOT 2	1	1	
49	8AC-47475-00	SHAFT 2	1	1	
50	90201-266L1	WASHER, PLATE	2	2	



8GS3100-G281

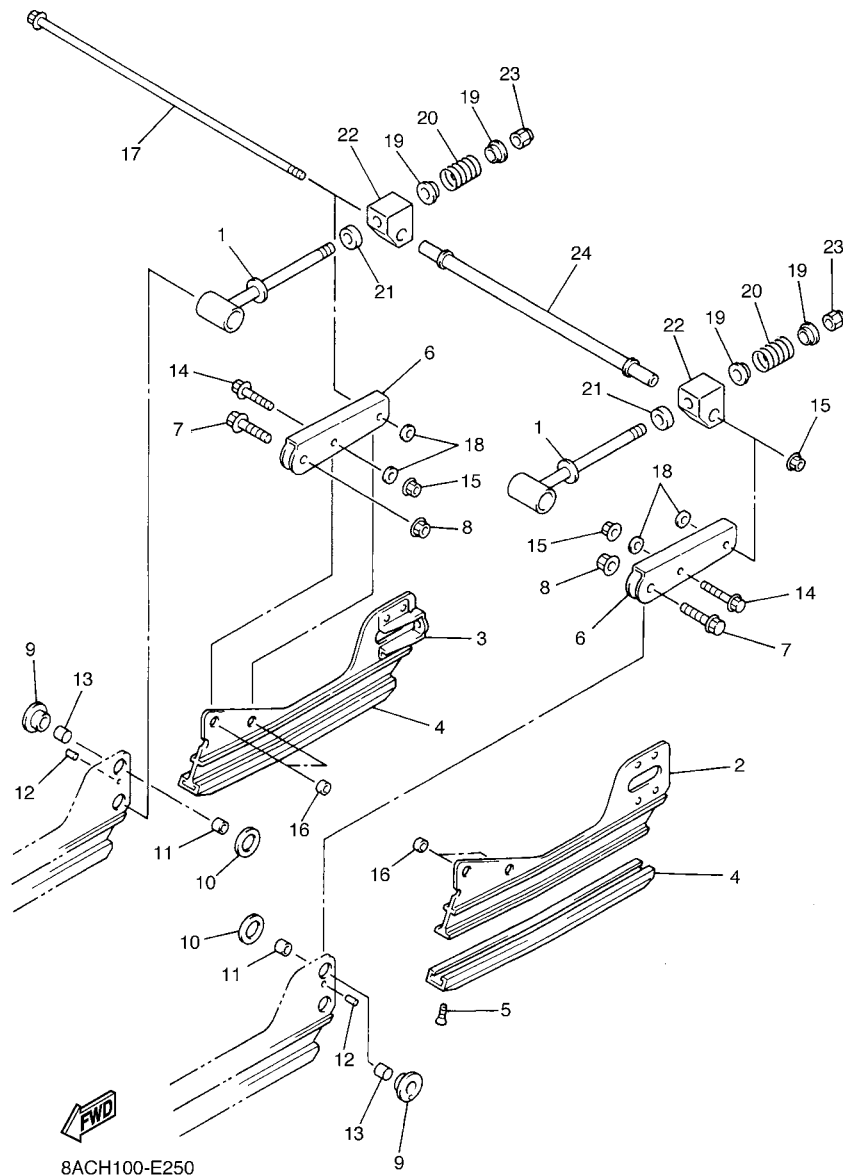
FIG. 28 TRACK SUSPENSION 2

REF. NO.	PART NO.	DESCRIPTION	8GS3	8GS4	REMARKS
51	90201-250T6	WASHER, PLATE	2	2	
52	90105-103A1	BOLT, FLANGE	2	2	
53	90381-28108	BUSH, SOLID	2	2	
54	90201-286K9	WASHER, PLATE (T1.0)	2	2	
55	90387-2515E	COLLAR	2	2	
56	8AC-47417-00	BRACKET 3	1	1	
57	90105-10433	BOLT, FLANGE	2	2	
58	83R-47485-02	SHAFT 3	1	1	
59	90201-10136	WASHER, PLATE	2	2	
60	95607-08200	NUT, SELF-LOCKING	1	1	
61	95827-08220	BOLT, FLANGE	1	1	
62	90387-083G6	COLLAR	1	1	
63	8FN-47480-30	SHOCK ABSORBER	1		
	8FN-47480-40	SHOCK ABSORBER	1		UR FOR EUR,RUS
	8FN-47480-50	SHOCK ABSORBER	1		UR FOR JPN
64	4AA-22259-60	.LABEL, WARNING	1		
	4AA-22259-40	.LABEL, WARNING	1		UR FOR EUR,RUS
	4AA-22259-50	.LABEL, WARNING	1		UR FOR JPN
65	8AC-4631K-00	BOLT, ADJUSTING	1	1	
66	90387-1009S	COLLAR	1	1	
67	90201-103U4	WASHER, PLATE	1	1	
68	90201-100U1	WASHER, PLATE	3	3	
69	90381-14101	BUSH, SOLID	4	4	
70	90387-1404R	COLLAR	2	2	
71	95607-10100	NUT, U	2	2	
72	8CR-47494-01	ROD, RELAY	2	2	
73	90381-14109	BUSH, SOLID	4	4	



**FIG. 28 TRACK SUSPENSION 2**

REF. NO.	PART NO.	DESCRIPTION	8GS3	8GS4	REMARKS
74	90387-100X3	COLLAR	4	4	
75	90105-10739	BOLT, FLANGE	2	2	
76	90105-10436	BOLT, FLANGE	2	2	
77	90201-100U1	WASHER, PLATE	2	2	
78	90105-10105	BOLT, FLANGE	1	1	
79	90387-105G5	COLLAR	1	1	
80	8AC-47366-00	COLLAR 2	2	2	
81	90201-10136	WASHER, PLATE	2	2	
82	8AC-47310-10	SUSPENSION WHEEL ASSY	2	2	
83	8AC-4745A-10	ROD, CONTROL 1	2	2	
84	8CR-4745B-00	ROD, CONTROL 2	2	2	
85	90384-16251	BUSH, BIMETAL FORMED	4	4	
86	90202-16229	WASHER, PLATE	2	2	
87	90202-16232	WASHER, PLATE	2	2	
88	90201-106F2	WASHER, PLATE	2	2	
89	97027-10025	BOLT	2	2	
90	93700-06004	NIPPLE, GREASE	2	2	
91	90380-22232	BUSH, SOLID	2	2	
92	90380-28235	BUSH, SOLID	2	2	
93	8DF-47367-00	SCREW, REAR PIVOT	2	2	
94	90201-101U2	WASHER, PLATE	2	2	
95	95607-10200	NUT, U FLANGE	2	2	
96	8AC-47349-00	BRACKET, ARM PIVOT	2	2	
97	8FN-47336-00	SPRING 1 (K=14.7N/MM)	1	1	AP
	8FN-47336-10	SPRING 1 (K=17.7N/MM)	1	1	AP
	8FN-47336-20	SPRING 1 (K=20.6N/MM)	1	1	AP
98	8FN-47489-00	SPRING 1 (K=63.7N/MM)	1	1	AP

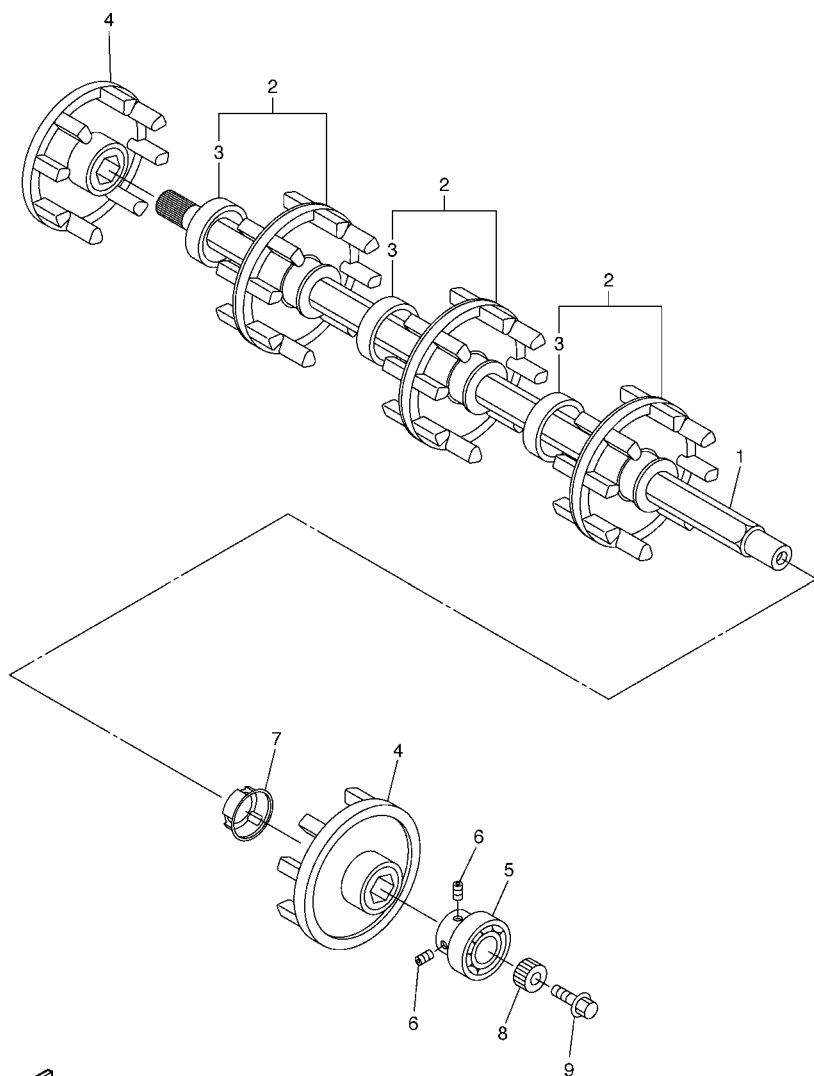


**FIG. 29 TRACK SUSPENSION 3**

REF. NO.	PART NO.	DESCRIPTION	8GS3	8GS4	REMARKS
1	83R-47337-00	SHAFT, PIVOT	2	2	
2	8FM-W4741-10	FRAME, SLIDING	1	1	
3	8FM-W4741-10	FRAME, SLIDING	1	1	
4	8AC-47424-00	RUNNER, SLIDING 4	2	2	
5	90151-06010	SCREW, COUNTERSUNK	2	2	
6	8FM-47333-00	ARM, PIVOT 3	2	2	
7	95817-10030	BOLT, FLANGE	2	2	
8	90185-10115	NUT, SELF-LOCKING	2	2	
9	90387-1815A	COLLAR	2	2	
10	90202-22238	WASHER, PLATE	2	2	
11	90387-1014Y	COLLAR	2	2	
12	91609-30008	PIN, SPRING	2	2	
13	90380-16109	BUSH, SOLID	2	2	
14	95817-08035	BOLT, FLANGE	2	2	
15	95607-08200	NUT, SELF-LOCKING	3	3	
16	90387-082J1	COLLAR	4	4	
17	90105-08483	BOLT, FLANGE	1	1	
18	90201-08649	WASHER, PLATE	4	4	
19	83R-23768-00	SEAT, SPRING 1	4	4	
20	90501-407E4	SPRING, COMPRESSION	2	2	
21	83R-47335-00	SPRING	2	2	
22	83R-47446-00	HOOK 1	2	2	
23	95707-12300	NUT, FLANGE	2	2	
24	8AC-47478-00	COLLAR 2	1	1	



**FIG. 30 TRACK DRIVE 1**

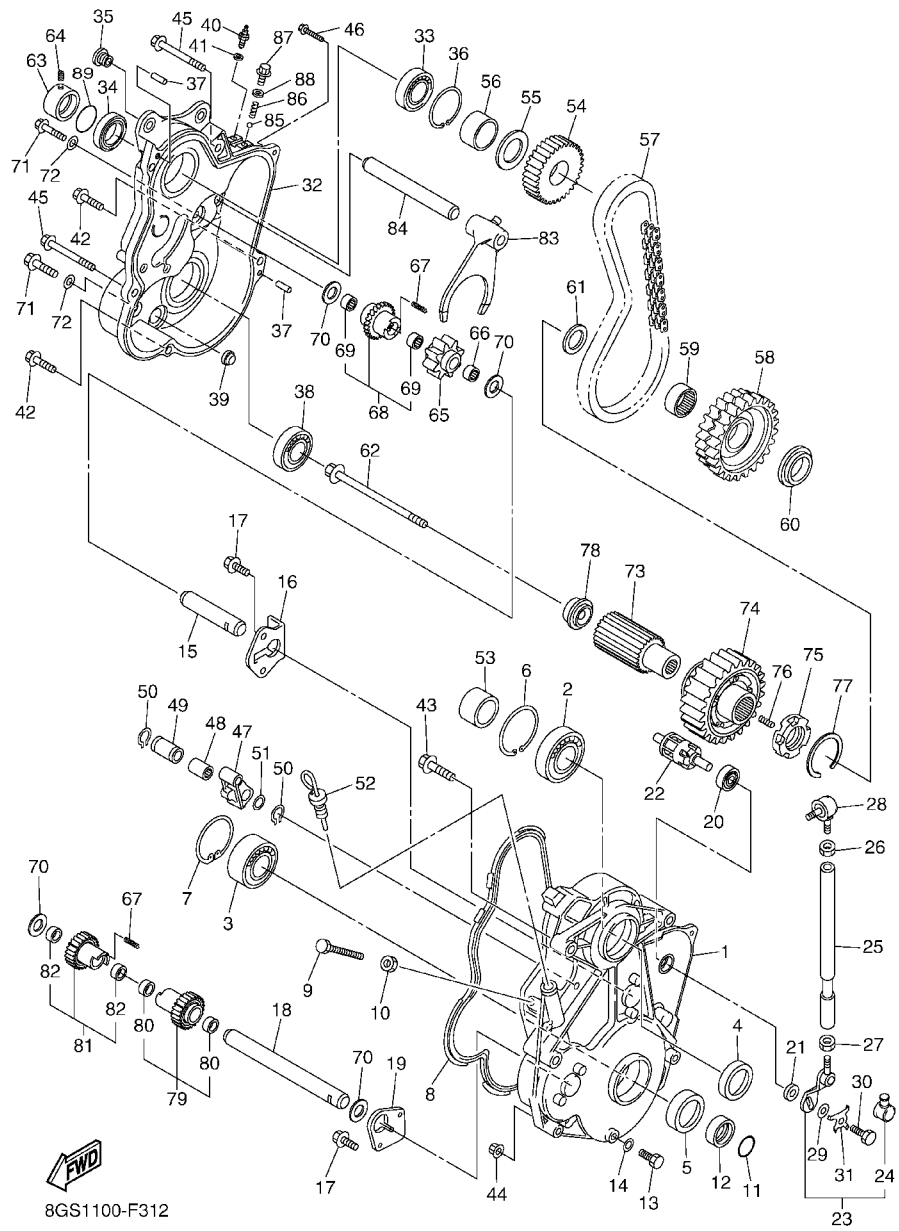


  
8FN1100-E300

REF. NO.	PART NO.	DESCRIPTION	8GS3	8GS4	REMARKS
1	8GS-47511-00	AXLE, FRONT	1	1	
2	8FN-W4753-00	WHEEL, SPROCKET 1	3	3	
3	90387-514Y2	.COLLAR	1	1	
4	8FN-47532-00	WHEEL, SPROCKET 2	2	2	
5	93306-20589	BEARING	1	1	
6	90113-06064	BOLT, SET	2	2	
7	8FN-47377-00	CAP	1	1	
8	8EK-47715-00	JOINT	1	1	
9	95827-10025	BOLT, FLANGE	1	1	

FIG. 31 TRACK DRIVE 2

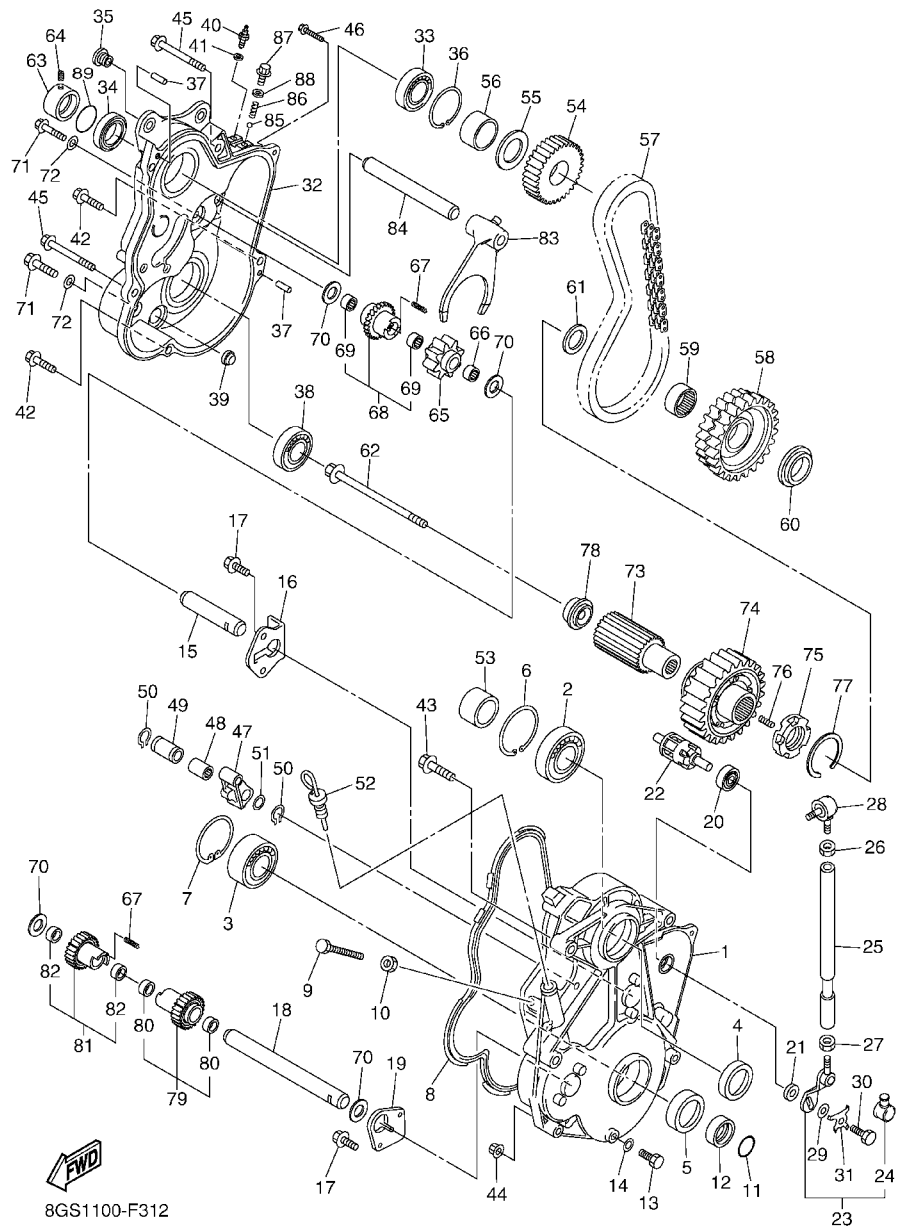
REF. NO.	PART NO.	DESCRIPTION	8GS3	8GS4	REMARKS
1	8GS-47541-00	HOUSING, CHAIN	1	1	
2	93306-20601	BEARING	1	1	
3	93304-20511	BEARING	1	1	
4	93102-30012	OIL SEAL	1	1	
5	93102-35010	OIL SEAL	1	1	
6	99009-62500	CIRCLIP	1	1	
7	99009-52500	CIRCLIP	1	1	
8	8GS-47558-00	RING, HOUSING	1	1	
9	90101-10357	BOLT	1	1	
10	95307-10600	NUT	1	1	
11	93210-25071	O-RING	1	1	
12	90387-2508C	COLLAR	1	1	
13	97007-08014	BOLT	1	1	
14	90210-08017	WASHER, SEAL	1	1	
15	8GS-1761A-00	SHAFT, 1	1	1	
16	8CW-47591-00	PLATE	1	1	
17	90105-060A6	BOLT, FLANGE	4	4	
18	8GS-1761E-00	SHAFT 2	1	1	
19	8GS-47591-00	PLATE	1	1	
20	93306-00208	BEARING	1	1	
21	93102-15212	OIL SEAL	1	1	
22	8GS-18541-01	CAM, SHIFT	1	1	
23	8GS-18191-00	LEVER	1	1	
24	2H9-18154-00	.COVER, DUST	1	1	
25	8GS-18115-00	ROD, SHIFT	1	1	
26	90170-08358	NUT	1	1	
27	95307-08700	NUT	1	1	



8GS1100-F312

FIG. 31 TRACK DRIVE 2

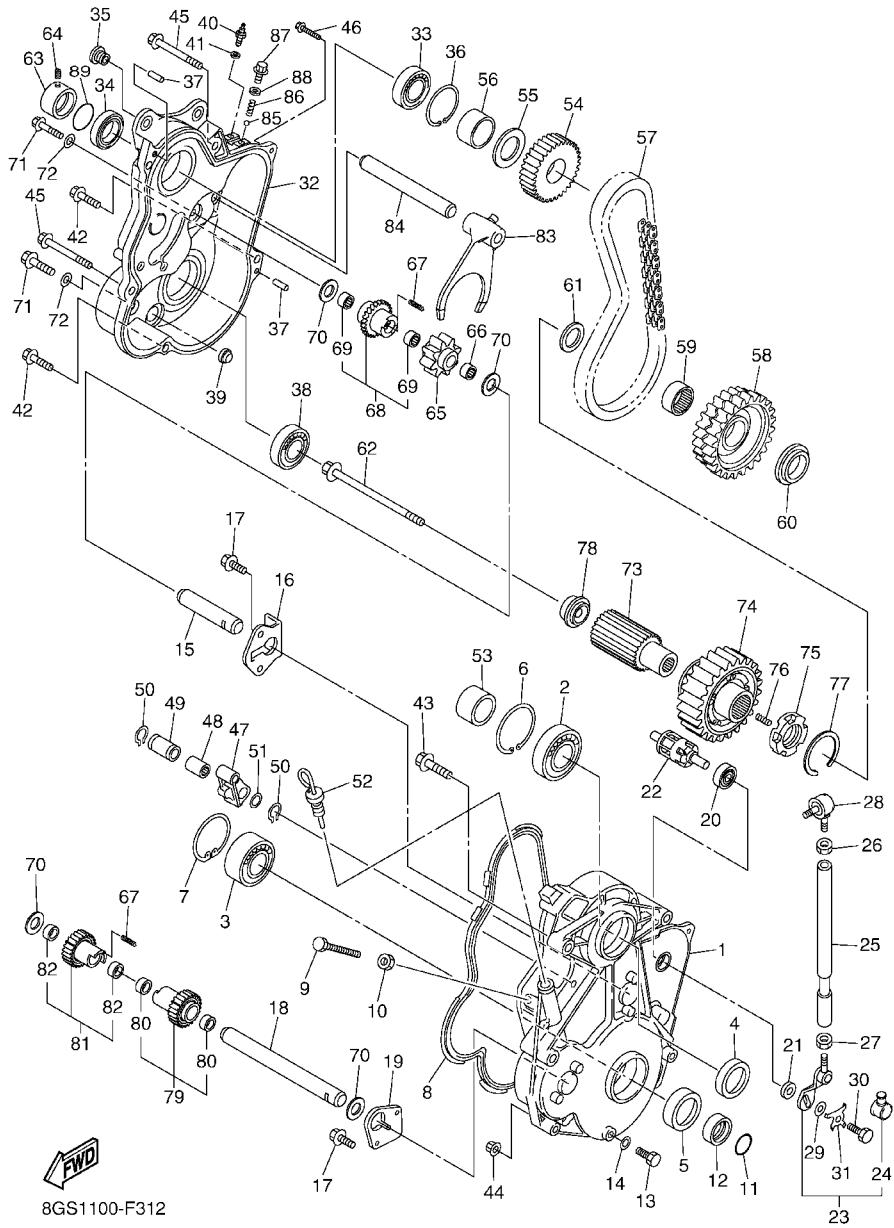
REF. NO.	PART NO.	DESCRIPTION	8GS3	8GS4	REMARKS
28	3X3-18157-10	JOINT 2	1	1	
29	90201-06099	WASHER, PLATE	1	1	
30	90101-06047	BOLT	1	1	
31	8GS-47554-01	WASHER, LOCK	1	1	
32	8GS-47543-00	CAP, HOUSING	1	1	
33	93306-20511	BEARING	1	1	
34	93102-35010	OIL SEAL	1	1	
35	90179-10679	NUT	2	2	
36	99009-52500	CIRCLIP	1	1	
37	93606-20044	PIN, DOWEL	2	2	
38	93306-00711	BEARING	1	1	
39	3Y1-15361-00	GAUGE, LEVEL	1	1	
40	5LP-82540-01	NEUTRAL SWITCH ASSY	1	1	
41	90430-10148	GASKET	1	1	
42	95827-08030	BOLT, FLANGE	3	3	
43	95827-10045	BOLT, FLANGE	2	2	
44	95607-10200	NUT, U FLANGE	1	1	
45	95827-10090	BOLT, FLANGE	2	2	
46	95827-06025	BOLT, FLANGE	1	1	
47	8ES-47613-00	HOLDER	1	1	
48	93311-32685	BEARING	1	1	
49	90387-22005	COLLAR	1	1	
50	99009-26400	CIRCLIP	2	2	
51	90201-266P2	WASHER, PLATE	1	1	
52	8GS-47546-00	LEVEL, OIL	1	1	
53	90387-30005	COLLAR	1	1	
54	8FA-17682-00	SPROCKET, CHAIN DRIVE (20T)	1	1	



8GS1100-F312

FIG. 31 TRACK DRIVE 2

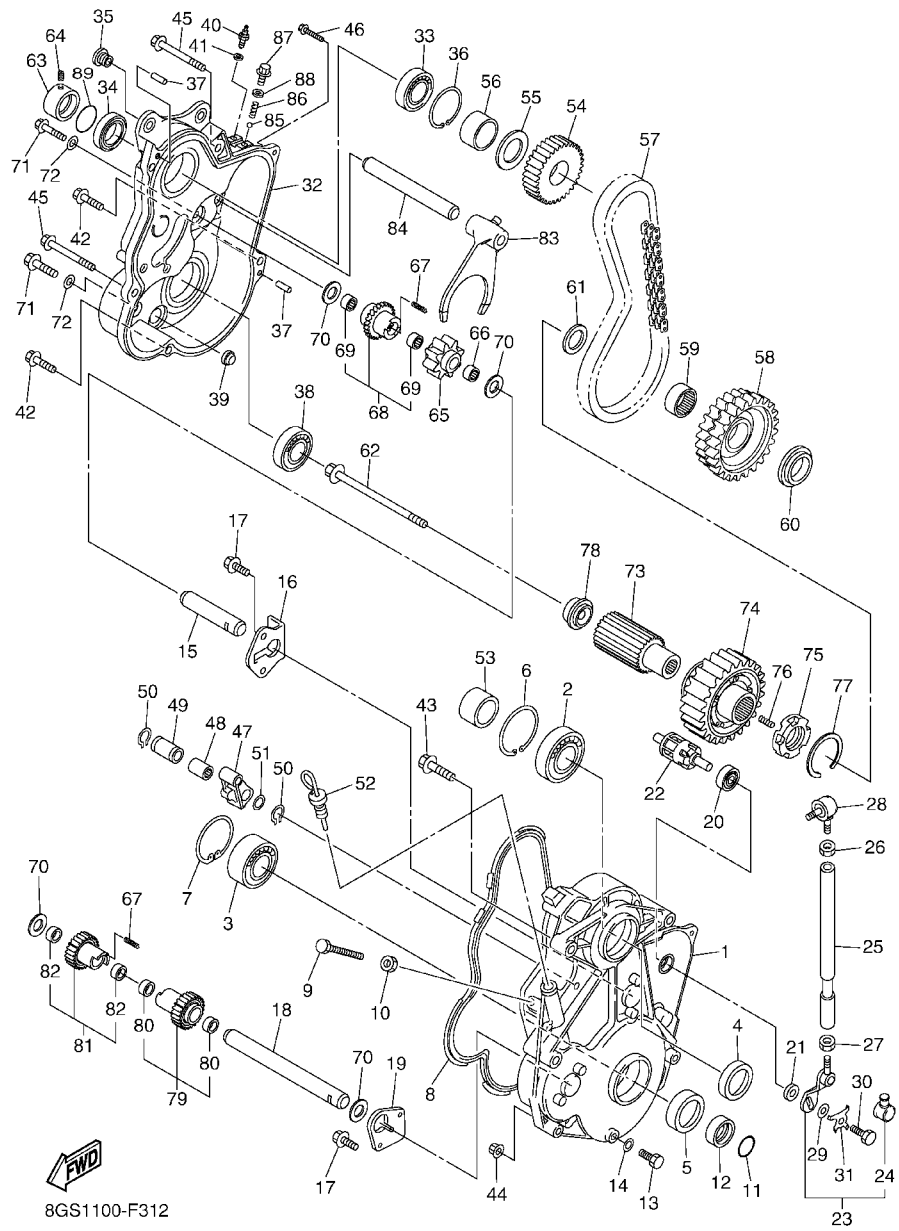
REF. NO.	PART NO.	DESCRIPTION	8GS3	8GS4	REMARKS
55	90208-26002	WASHER, CONICAL SPRING	1	1	
56	90387-26007	COLLAR	1	1	
57	94890-09068	CHAIN (68L)	1	1	
58	8GS-47587-99	SPROCKET, CHAIN DRIVEN	1	1	
59	93317-33179	BEARING	1	1	
60	90387-2008G	COLLAR	1	1	
61	90201-320S3	WASHER, PLATE	1	1	
62	90105-10223	BOLT, FLANGE	1	1	
63	90387-25018	COLLAR	1	1	
64	90113-06064	BOLT, SET	1	1	
65	8FB-17692-00	SPROCKET, DRIVE (18T)	1	1	
66	93317-21578	BEARING	1	1	
67	90501-060A1	SPRING, COMPRESSION	2	2	
68	8GS-1714A-01	REVERSE PINION ASSY.	1	1	
69	93317-21578	.BEARING	2	2	
70	90201-16245	WASHER, PLATE	4	4	
71	90105-060A6	BOLT, FLANGE	2	2	
72	90210-06006	WASHER, SEAL	2	2	
73	8GS-47571-00	JOURNAL 1	1	1	
74	8GS-17243-01	GEAR, REVERSE WHEEL 1	1	1	
75	8CW-17492-00	DOG, TRANSMISSION SHIFT	1	1	
76	90501-066J5	SPRING, COMPRESSION	5	5	
77	93440-39175	CIRCLIP	1	1	
78	8GS-47564-00	COLLAR	1	1	
79	8GS-17210-00	1ST WHEEL GEAR ASSY	1	1	



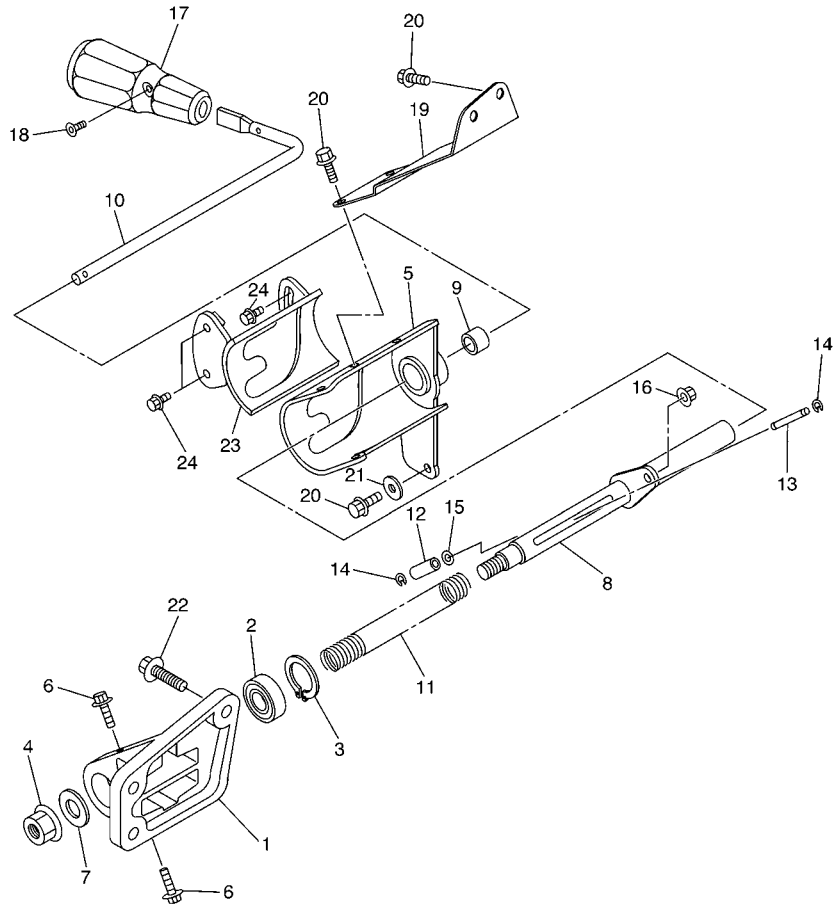
8GS1100-F312

FIG. 31 TRACK DRIVE 2

REF. NO.	PART NO.	DESCRIPTION	8GS3	8GS4	REMARKS
80	93317-21578	.BEARING	2	2	
81	8GS-17110-01	1ST PINION GEAR ASSY	1	1	
82	93317-21578	.BEARING	2	2	
83	8GS-18511-00	FORK, SHIFT 1	1	1	
84	8GS-18531-00	BAR, SHIFT FORK GUIDE 1	1	1	
85	93503-08007	BALL	1	1	
86	90501-10353	SPRING, COMPRESSION	1	1	
87	90105-14003	BOLT, FLANGE	1	1	
88	90430-14043	GASKET	1	1	
89	93210-25642	O-RING	1	1	

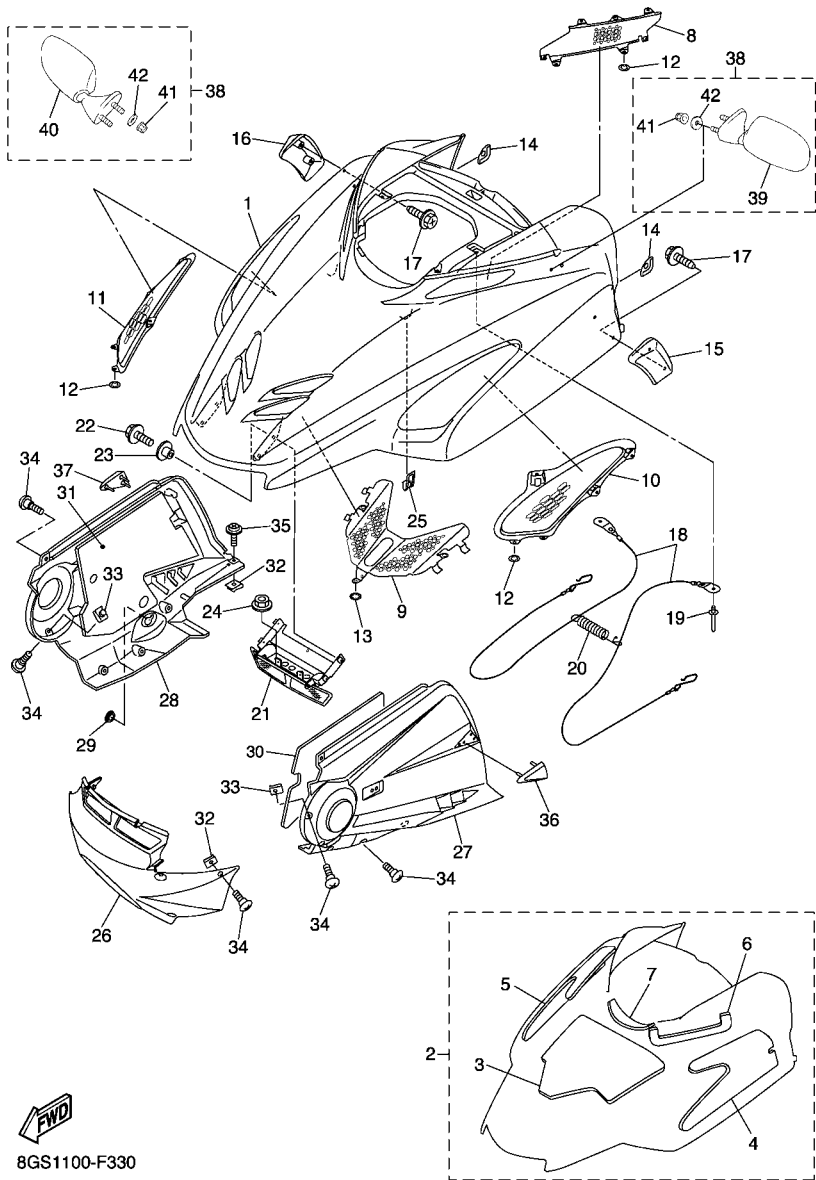


**FIG. 32 TRACK DRIVE 3**



8GS3100-G320

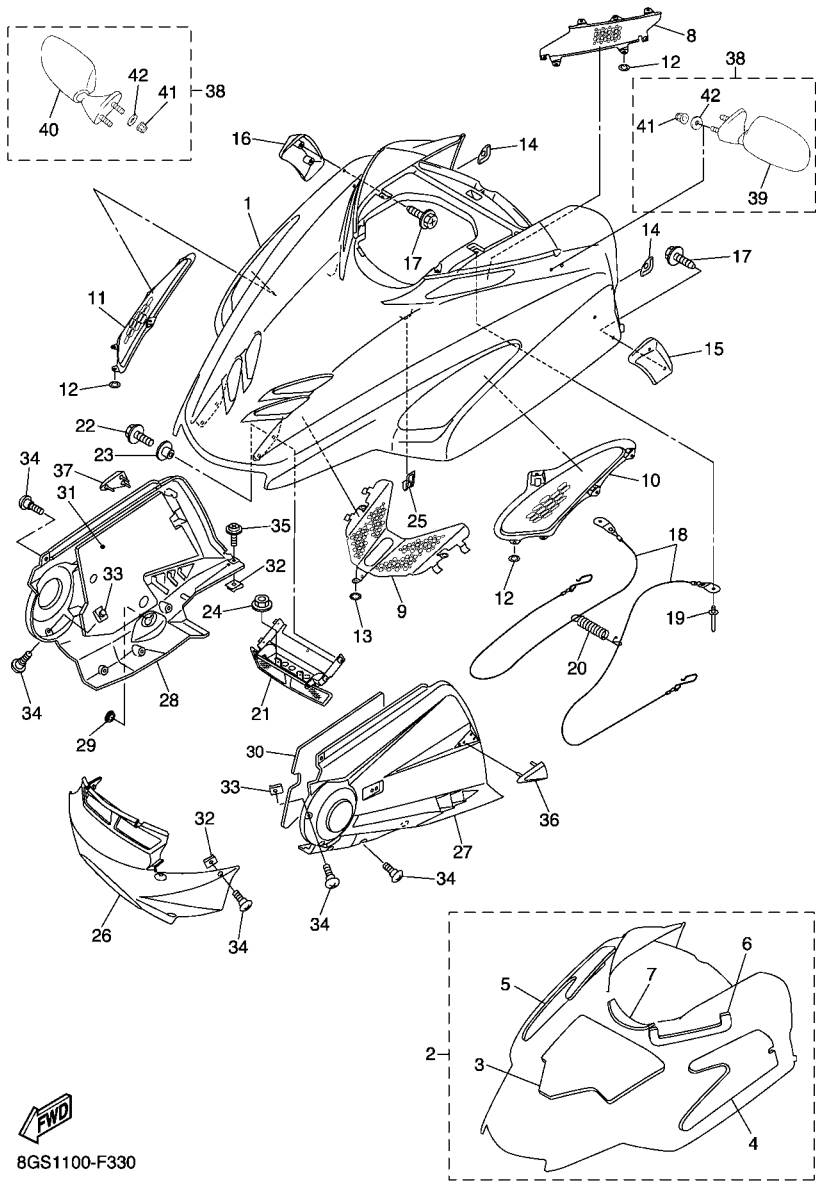
REF. NO.	PART NO.	DESCRIPTION	8GS3	8GS4	REMARKS
1	8GS-18164-00	KNOB, SHIFTER	1	1	
2	93306-20212	BEARING	1	1	
3	99009-35500	CIRCLIP	1	1	
4	95607-12200	NUT, SELF-LOCKING	1	1	
5	8GS-18161-01	GUIDE, PLATE STOPPER	1	1	
6	95827-08016	BOLT, FLANGE	2	2	
7	90201-12317	WASHER, PLATE	1	1	
8	8GS-18104-01	SHIFT GUIDE COMP.	1	1	
9	90384-19001	BUSH, BIMETAL FORMED	1	1	
10	8GS-18152-01	LEVER, SHIFT 4	1	1	
11	90501-130A0	SPRING, COMPRESSION	1	1	
12	90387-06059	COLLAR	1	1	
13	90249-06002	PIN	1	1	
14	93410-06053	CIRCLIP	2	2	
15	90201-06042	WASHER, PLATE	1	1	
16	95607-06200	NUT, SELF U-FLANGE	1	1	
17	8GS-18174-00	KNOB, SHIFT LEVER	1	1	
18	90151-05048	SCREW, COUNTERSUNK	1	1	
19	8GS-18128-01	BRACKET	1	1	
20	95827-08014	BOLT, FLANGE	5	5	
21	90201-08060	WASHER, PLATE	1	1	
22	95827-08020	BOLT, FLANGE	3	3	
23	8GS-18179-00	GUIDE	1	1	
24	95812-06012	BOLT, FLANGE	3	3	



8GS1100-F330

FIG. 33 SHROUD

REF. NO.	PART NO.	DESCRIPTION	8GS3	8GS4	REMARKS
1	8FN-77111-00-P1	SHROUD	1	1	UR FOR DPBML
	8FN-77111-00-P2	SHROUD	1	1	UR FOR DRMK
2	8FN-W7726-00	LINING SET	1	1	
3	8FN-77271-00	.DAMPER, NOISE 11	1	1	
4	8FN-77272-00	.DAMPER, NOISE 12	1	1	
5	8FN-77273-00	.DAMPER, NOISE 13	1	1	
6	8FN-77264-00	.LINING, SHROUD 4	1	1	
7	8DS-84366-00	.DAMPER, HEADLIGHT 1	1	1	
8	8FN-77130-00	LOUVER COMP.	1	1	
9	8FN-77134-00	LOUVER 4	1	1	
10	8FN-77109-00	LOUVER 5	1	1	
11	8FN-77108-00	LOUVER 6	1	1	
12	90183-05068	NUT, SPRING	14	14	
13	90183-08065	NUT, SPRING	3	3	
14	8FA-77167-10	TRIM 3	2	2	
15	8FN-77161-00	STRIP, WEATHER 1	1	1	
16	8FN-77162-00	STRIP, WEATHER 2	1	1	
17	97702-50016	SCREW, TAPPING	4	4	
18	8FN-77118-00	STOPPER, SHROUD	2	2	
19	90267-48018	RIVET, BLIND	2	2	
20	89A-77159-00	CLAMP, ROD	2	2	
21	8FN-77140-00	HINGE ASSY	1	1	
22	95802-06016	BOLT, FLANGE	4	4	
23	90387-06681	COLLAR	4	4	
24	95602-06200	NUT, SELF-LOCKING	2	2	
25	8FA-77135-00	CLAMP 1	1	1	
26	8FN-21912-00	PANEL, SUB FRAME 1	1	1	

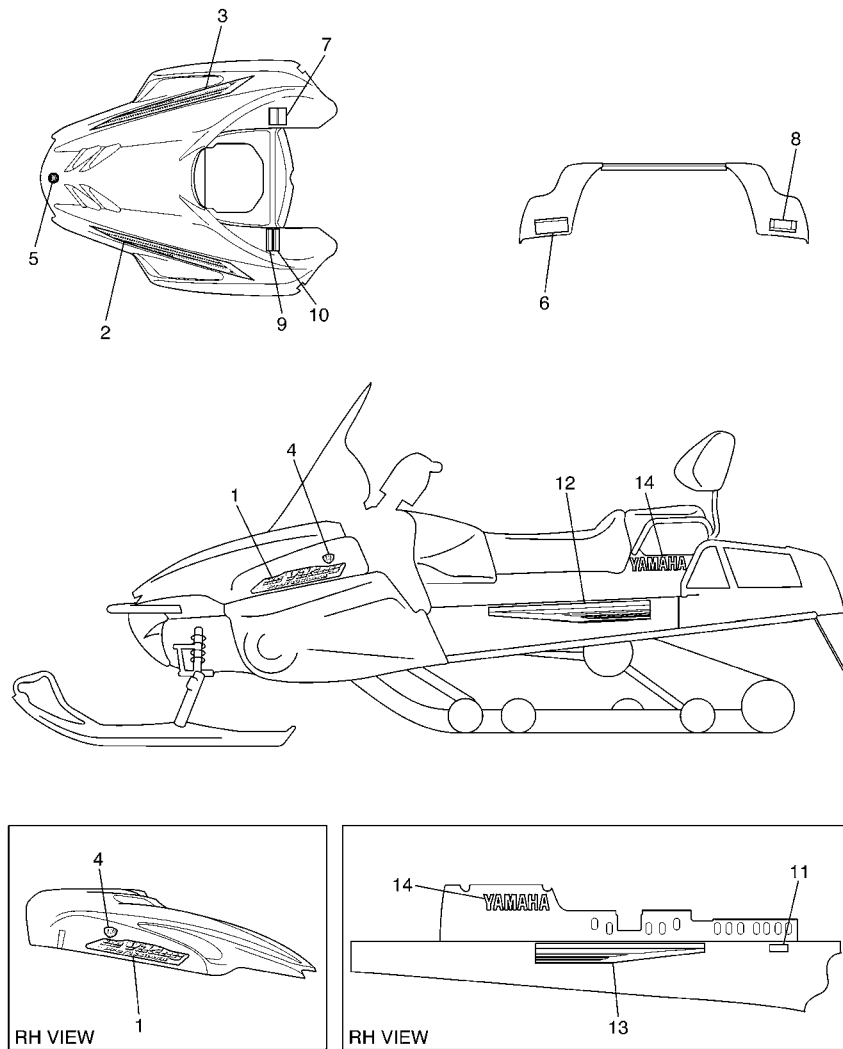


**FWD**  
8GS1100-F330

**FIG. 33 SHROUD**

REF. NO.	PART NO.	DESCRIPTION	8GS3	8GS4	REMARKS
27	8ES-2197H-01	HOOD 3	1	1	
28	8GS-2198H-00	HOOD 4	1	1	
29	90338-30256	PLUG	1	1	
30	8ES-77276-00	DAMPER, NOISE 16	1	1	
31	8GS-77277-00	DAMPER, NOISE 17	1	1	
32	90183-06053	NUT, SPRING	8	8	
33	90183-06100	NUT, SPRING	6	6	
34	90154-06009	SCREW, BINDING	18	18	
35	90159-06011	SCREW, WITH WASHER	2	2	
36	8FA-77561-00	PROTECTOR, SIDE 1	1	1	
37	8FA-77562-00	PROTECTOR, SIDE 2	1	1	
38	8CR-W2628-10	REAR VIEW MIRROR SET	1	1	
39	4SV-26280-00	.REAR VIEW MIRROR ASSY (LEFT)	1	1	
40	4SV-26290-00	.REAR VIEW MIRROR ASSY (RIGHT)	1	1	
41	95602-06200	.NUT, SELF-LOCKING	4	4	
42	90201-06072	.WASHER, PLATE	4	4	



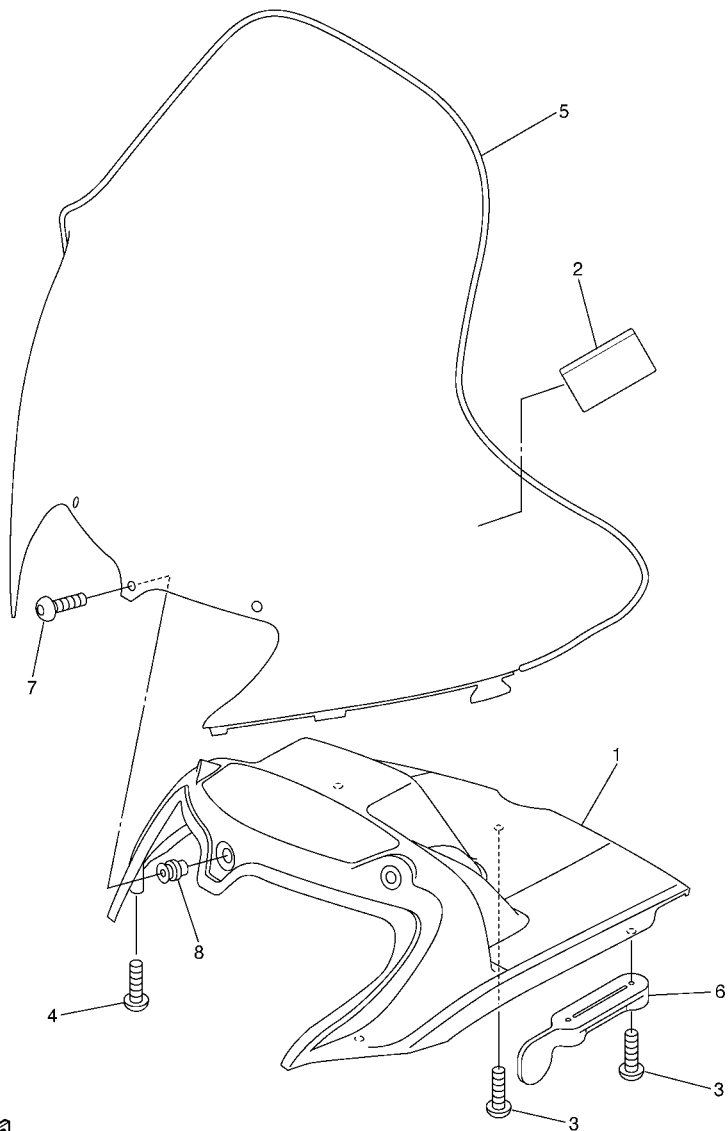


8GS3100-G340

FIG. 34 EMBLEM

REF. NO.	PART NO.	DESCRIPTION	8GS3	8GS4	REMARKS
1	8GS-77141-00	EMBLEM 1	2	2	UR FOR DPBML
	8GS-77141-10	EMBLEM 1	2	2	UR FOR DRMK
2	8FN-7711L-20	GRAPHIC, SHROUD	1	1	UR FOR DPBML
	8FN-7711L-30	GRAPHIC, SHROUD	1	1	UR FOR DRMK
3	8FN-7711M-10	GRAPHIC, SHROUD	1	1	UR FOR DPBML
	8FN-7711M-30	GRAPHIC, SHROUD	1	1	UR FOR DRMK
4	8FN-7715A-00	EMBLEM 3D	2	2	
5	8AC-2414B-01	EMBLEM	1	1	
6	8DM-77761-E0	LABEL, WARNING 1	1		
	8DM-77761-S0	LABEL, WARNING 1		1	UR FOR EUR
	8GS-77761-R0	LABEL, WARNING 1		1	UR FOR RUS
	8BY-77761-J0	LABEL, WARNING 1		1	UR FOR JPN
7	8FN-77761-E0	LABEL, WARNING 1	1		
	8FN-77761-S0	LABEL, WARNING 1		1	UR FOR EUR
	8FN-77761-R0	LABEL, WARNING 1		1	UR FOR RUS
	8FN-77761-J0	LABEL, WARNING 1		1	UR FOR JPN
8	8GS-77763-E0	LABEL, WARNING 3	1		
	8GS-77763-S0	LABEL, WARNING 3		1	UR FOR EUR,RUS
	8GS-77763-J0	LABEL, WARNING 3		1	UR FOR JPN
9	3JJ-2835Y-A0	LABEL, CAUTION	1		
10	3JJ-2835Y-B0	LABEL, CAUTION	1		
11	8FJ-2179D-11	PLATE, EPA OFFROAD 2	1		
12	8FN-2199A-30	GRAPHIC 1	1	1	UR FOR DPBML
	8FN-2199A-21	GRAPHIC 1	1	1	UR FOR DRMK
13	8FN-2199B-30	GRAPHIC 2	1	1	UR FOR DPBML
	8FN-2199B-21	GRAPHIC 2	1	1	UR FOR DRMK
14	99246-00200	EMBLEM, YAMAHA	2	2	

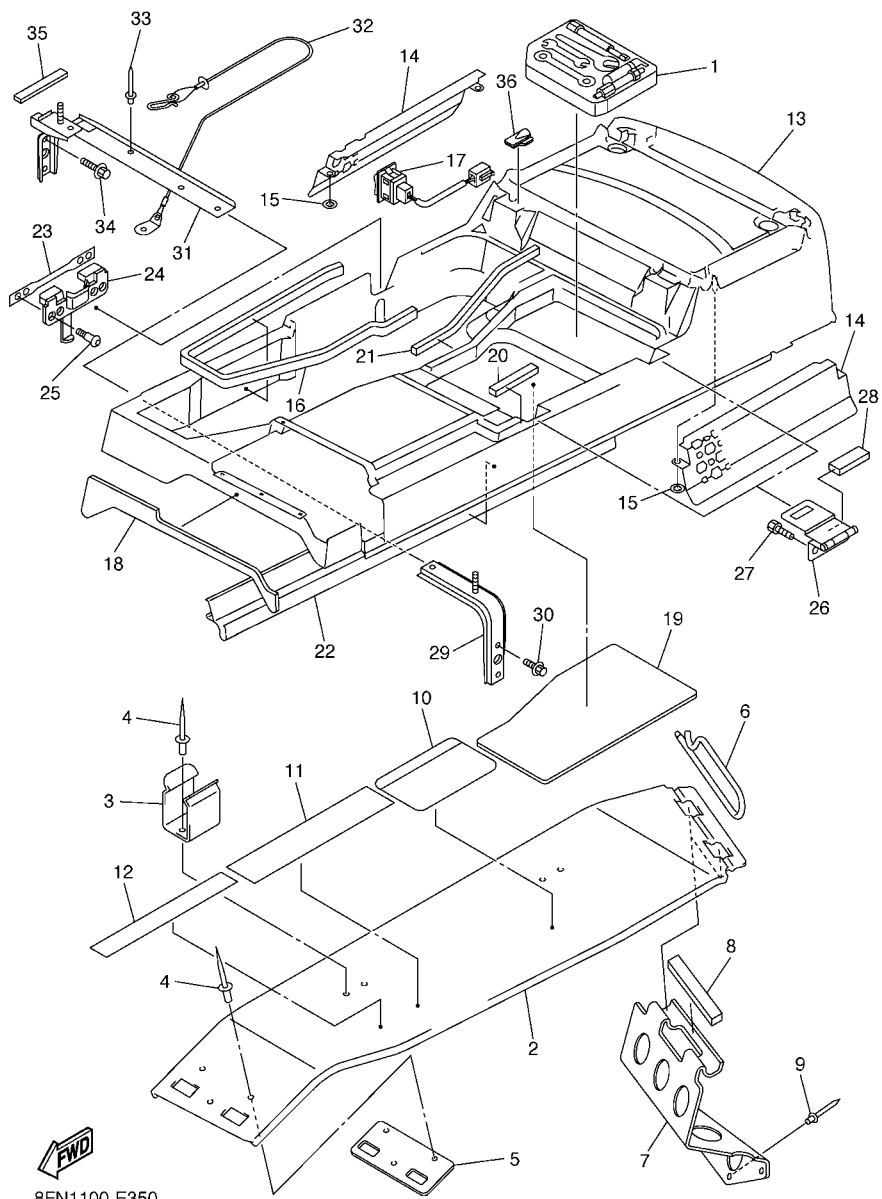
FIG. 35 WINDSHIELD



8FN1100-E340

REF. NO.	PART NO.	DESCRIPTION	8GS3	8GS4				REMARKS
1	8FN-77251-00	COVER, HEADLIGHT	1	1				
2	5GJ-2835Y-10	LABEL, CAUTION		1				FOR JPN
3	97702-50016	SCREW, TAPPING	3	3				
4	97702-50020	SCREW, TAPPING	2	2				
5	8FN-K7210-00	WINDSHIELD COMP.	1					
	8FN-77210-00	WINDSHIELD COMP.		1				
6	82H-77223-00	FASTNER	2	2				
7	90149-05299	SCREW	3	3				
8	90179-05523	NUT	3	3				
<hr/>								
<hr/>								
<hr/>								
<hr/>								
<hr/>								
<hr/>								
<hr/>								
<hr/>								
<hr/>								
<hr/>								

FIG. 36 GUARD & LUGGAGE BOX

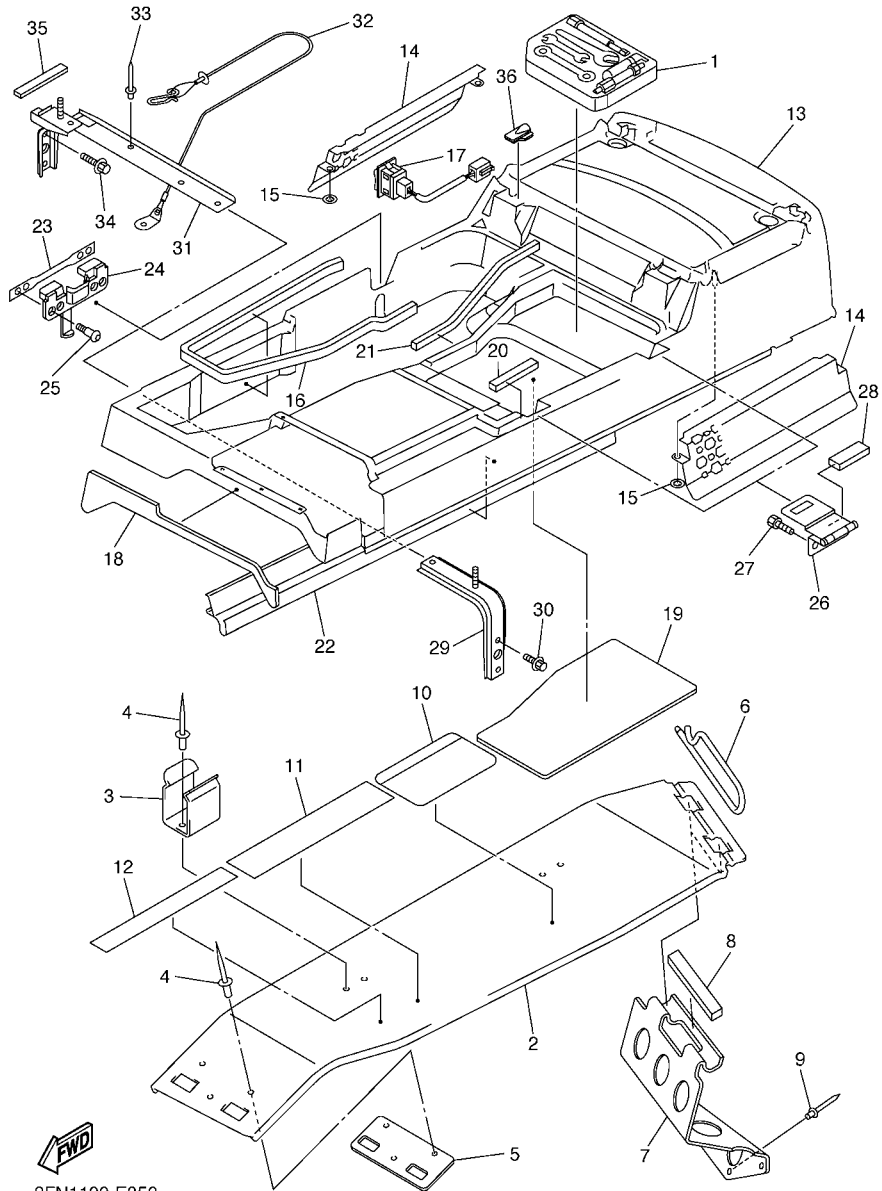


8FN1100-E350

REF. NO.	PART NO.	DESCRIPTION	8GS3	8GS4	REMARKS
1	8FN-28100-01	TOOL KIT	1	1	
2	8FA-77311-02	GUARD, DRIVE	1	1	
3	8CR-77338-00	STAY, BELT	2	2	
4	90267-48010	RIVET, BLIND	7	7	
5	8FA-77373-00	PROTECTOR	1	1	
6	8CR-77384-01	PIN	1	1	
7	8FN-21973-00	HOOK	1	1	
8	8CR-77319-00	DAMPER 1	1	1	
9	90267-47195	RIVET, BLIND	3	3	
10	8BD-77762-00	LABEL, WARNING 2	1		
	86D-77762-00	LABEL, WARNING 2		1	UR FOR EUR
	8AC-77762-R0	LABEL, WARNING 2		1	UR FOR RUS
	8BD-77762-21	LABEL, WARNING 2		1	UR FOR JPN
11	8GS-47578-00	LABEL 1	1	1	EXCEPT FOR JPN
12	8ES-1417E-00	LABEL, CAUTION	1	1	
13	8FN-77390-00	LUGGAGE BOX ASSY	1	1	
14	8FN-77133-00	LOUVER 3	2	2	
15	90183-05068	NUT, SPRING	4	4	
16	8FN-2414G-00	SEAL	1	1	
17	8ET-82917-00	SWITCH	1	1	
18	8FN-77262-00	LINING, SHROUD 2	1	1	
19	8FN-77263-00	LINING, SHROUD 3	1	1	
20	8FN-241A3-00	SEAL 3	1	1	
21	8FN-241A4-00	SEAL 4	1	1	
22	8FN-2196T-00	TRIM 1	2	2	
23	8FN-2478C-00	BAR, SEAT LEVER	1	1	
24	8FN-24723-00	DAMPER, SEAT	1	1	

**FIG. 36 GUARD & LUGGAGE BOX**

REF. NO.	PART NO.	DESCRIPTION			REMARKS
			8GS3	8GS4	
25	90111-05020	BOLT,HEX. SOCKET BUTTON	4	4	
26	8FN-24772-00	HINGE ASS'Y	2	2	
27	90110-06043	BOLT, HEXAGON SOCKET HEAD	4	4	
28	8FN-2414E-00	SEAL 2	2	2	
29	8FN-2194N-00	BRACKET, FUEL TANK 1	1	1	
30	95812-08014	BOLT, FLANGE	2	2	
31	8FN-2194R-00	BRACKET, FUEL TANK 2	1	1	
32	8FN-2478E-00	CABLE, SEAT LOCK	1	1	
33	90267-47186	RIVET, BLIND	1	1	
34	95812-08014	BOLT, FLANGE	3	3	
35	8FN-241A3-00	SEAL 3	1	1	
36	8FN-24742-00	GROMMET	1	1	
-----					
-----					
-----					
-----					
-----					
-----					
-----					



8FN1100-E350

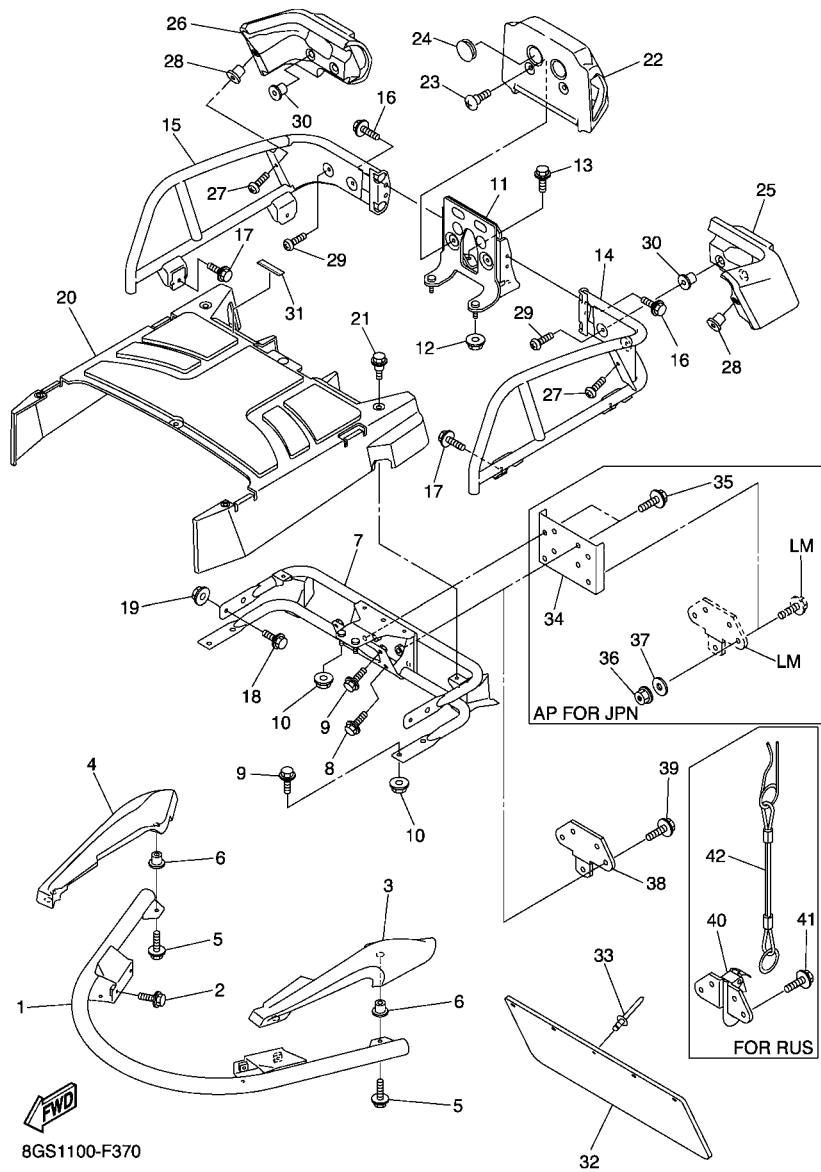


FIG. 37 BUMPER

REF. NO.	PART NO.	DESCRIPTION	8GS3	8GS4	REMARKS
1	8FN-77511-00	BUMPER, FRONT 1	1	1	
2	95822-08020	BOLT, FLANGE	4	4	
3	8FN-77523-00	END, BUMPER	1	1	
4	8FN-77524-00	END, BUMPER	1	1	
5	95822-06020	BOLT, FLANGE	4	4	
6	90179-06520	NUT	4	4	
7	8FN-77541-00	BUMPER, REAR 1	1	1	
8	95822-10020	BOLT, FLANGE	2	2	
9	95822-08016	BOLT, FLANGE	6	6	
10	95702-08500	NUT, WITH WASHER	6	6	
11	8FN-77542-00	BUMPER, REAR 2	1	1	
12	95702-08500	NUT, WITH WASHER	2	2	
13	95812-08016	BOLT, FLANGE	2	2	
14	8FN-77543-00	BUMPER, REAR 3	1	1	
15	8FN-77544-00	BUMPER, REAR 4	1	1	
16	95822-08016	BOLT, FLANGE	4	4	
17	95822-10020	BOLT, FLANGE	4	4	
18	95802-06014	BOLT, FLANGE	2	2	
19	95702-06500	NUT, WITH WASHER	2	2	
20	8FN-77551-00	PROTECTOR 1	1	1	
21	90109-06174	BOLT	5	5	
22	8FN-77552-00	PROTECTOR 2	1	1	
23	90154-06009	SCREW, BINDING	2	2	
24	90338-28242	PLUG	2	2	
25	8FN-77553-00	PROTECTOR 3	1	1	
26	8FN-77554-00	PROTECTOR 4	1	1	
27	98902-06016	SCREW, BIND	2	2	

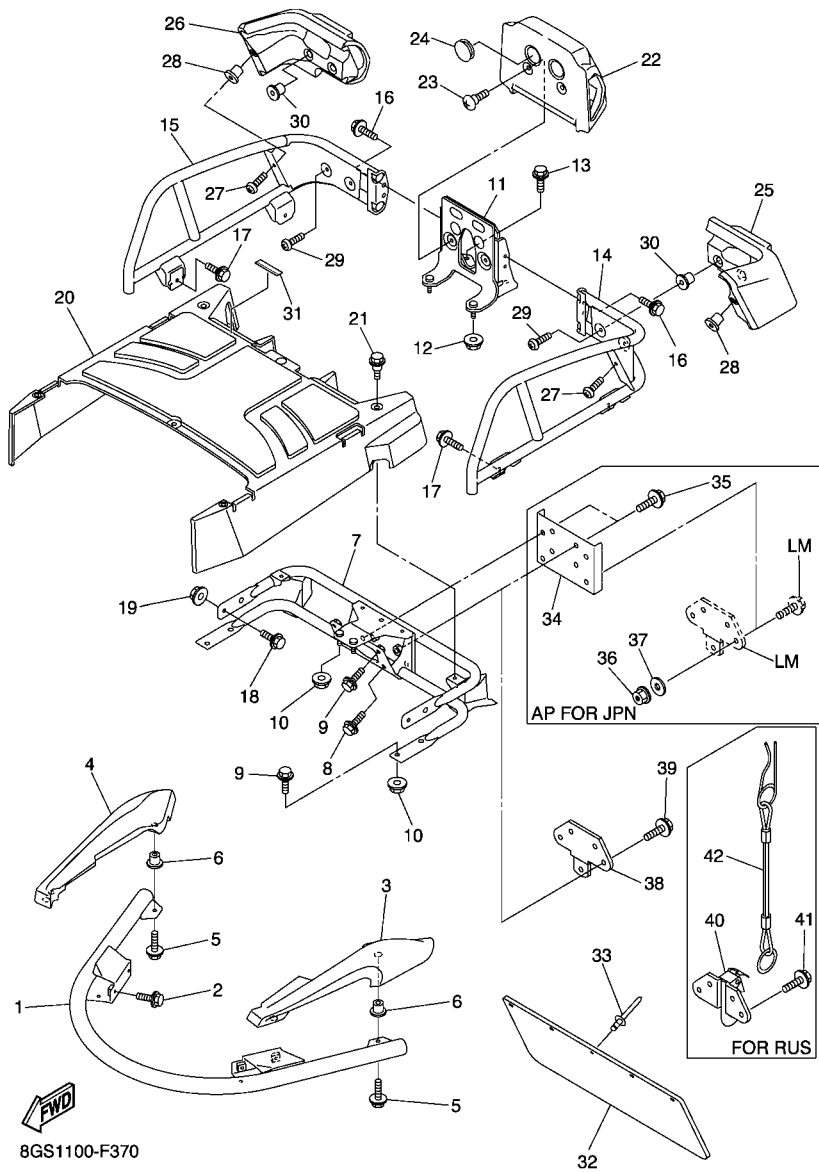
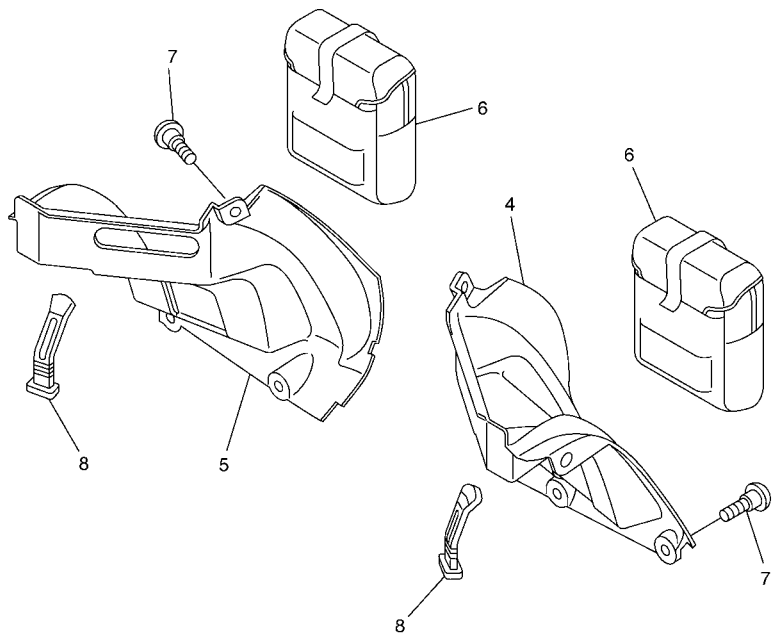
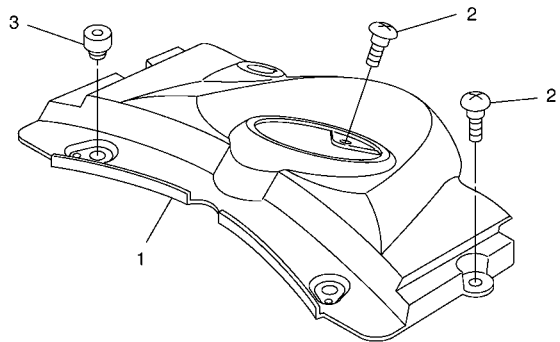


FIG. 37 BUMPER

REF. NO.	PART NO.	DESCRIPTION	8GS3	8GS4	REMARKS
28	90179-06520	NUT	2	2	
29	98902-08020	SCREW, BIND	4	4	
30	90179-08011	NUT	4	4	
31	8FM-24897-01	EMBLEM	1		
	8FM-24897-11	EMBLEM		1	UR FOR EUR,RUS
	4KN-24877-C0	LABEL, CAUTION		1	UR FOR JPN
32	83R-77595-00	FLAP	1	1	
33	90267-48086	RIVET, BLIND	5	5	
34	80M-77591-00	BRACKET, HITCH 1		1	AP FOR JPN
35	95822-08025	BOLT, FLANGE		4	AP FOR JPN
36	95712-08300	NUT, FLANGE		4	AP FOR JPN
37	92902-08600	WASHER, PLATE		4	AP FOR JPN
38	84R-77592-00	BRACKET, HITCH 2		1	
39	95822-08025	BOLT, FLANGE		4	
40	86D-77591-00	BRACKET, HITCH 1		1	FOR RUS
41	95822-08025	BOLT, FLANGE		4	FOR RUS
42	8U1-77157-00	PIN, HINGE		1	FOR RUS

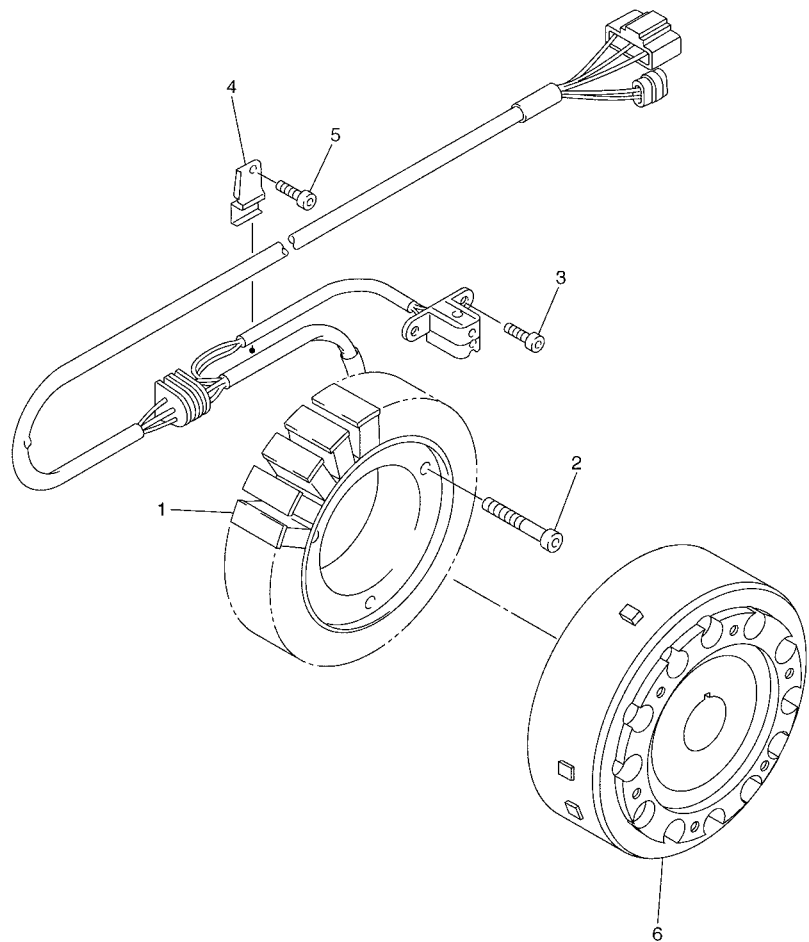


**FIG. 38 INSTRUMENT PANEL**

REF. NO.	PART NO.	DESCRIPTION	8GS3	8GS4	REMARKS
1	8FN-77711-00	PANEL, INSTRUMENT	1	1	
2	90149-06263	SCREW	3	3	
3	4N0-27114-00	STOPPER, MAIN STAND	2	2	
4	8FN-77131-00	LOUVER 1	1	1	
5	8FN-77132-00	LOUVER 2	1	1	
6	8GS-77735-00	BOX, GLOVE	2	2	
7	90154-06009	SCREW, BINDING	6	6	
8	8FA-77171-00	BODY, LATCH 1	2	2	
-----					
-----					
-----					
-----					
-----					
-----					

 8FN1100-E370

**FIG. 39 GENERATOR**

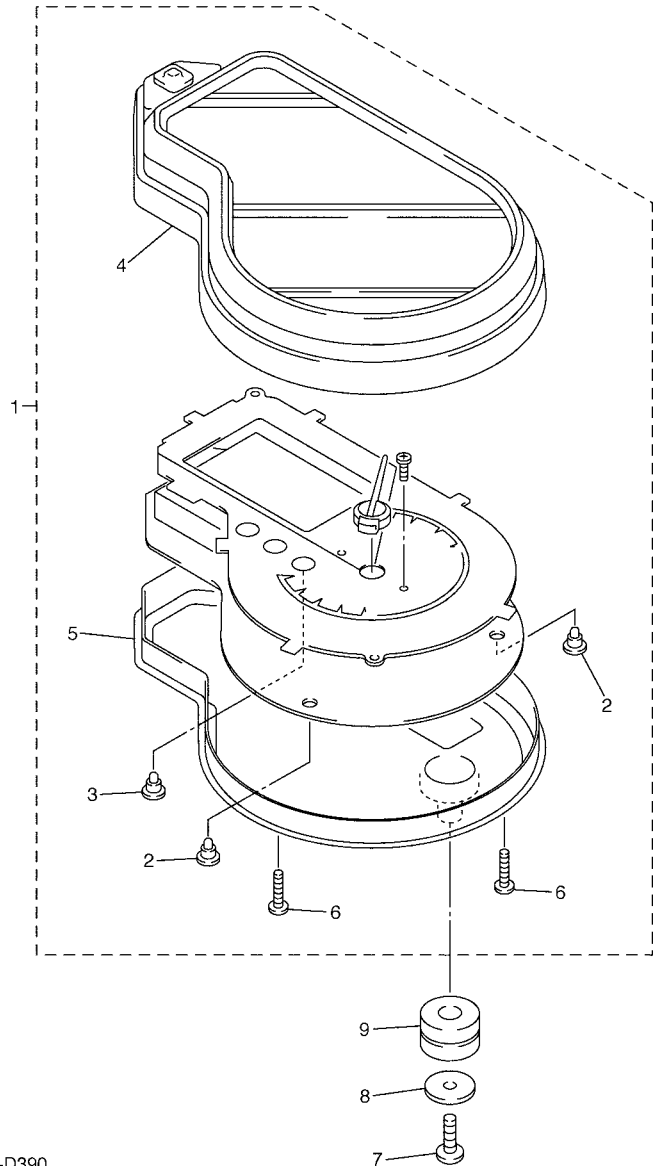


REF. NO.	PART NO.	DESCRIPTION	8GS3	8GS4			REMARKS
1	8ES-81410-00	STATOR ASSY	1	1			
2	90110-06223	BOLT, HEXAGON SOCKET HEAD	3	3			
3	90110-05034	BOLT, HEXAGON SOCKET HEAD	2	2			
4	8FA-15113-00	PLATE	1	1			
5	90110-06187	BOLT, HEXAGON SOCKET HEAD	1	1			
6	8ES-81450-01	ROTOR ASSY	1	1			

  
8ES1100-D370







  
8ES1100-D390

**FIG. 41 METER**

REF. NO.	PART NO.	DESCRIPTION	8GS3	8GS4	REMARKS
1	8FN-83500-00	SPEEDOMETER ASSY (KM/H)	1	1	
	8FN-83500-10	SPEEDOMETER ASSY (MPH)	1		
2	4WM-83517-00	.BULB (T3 14V-50MA)	6	6	
3	4WM-83517-10	.BULB (T3.4 14V-80MA)	3	3	
4	8EK-8353E-00	.CASE, METER UPPER	1	1	
5	8EK-83572-00	.CASE, SPEEDOMETER LOWER	1	1	
6	5PW-8352S-00	.SCREW, PANEL FITTING	7	7	
7	97702-50016	SCREW, TAPPING	3	3	
8	90201-05725	WASHER, PLATE	3	3	
9	4XV-83513-00	DAMPER	3	3	

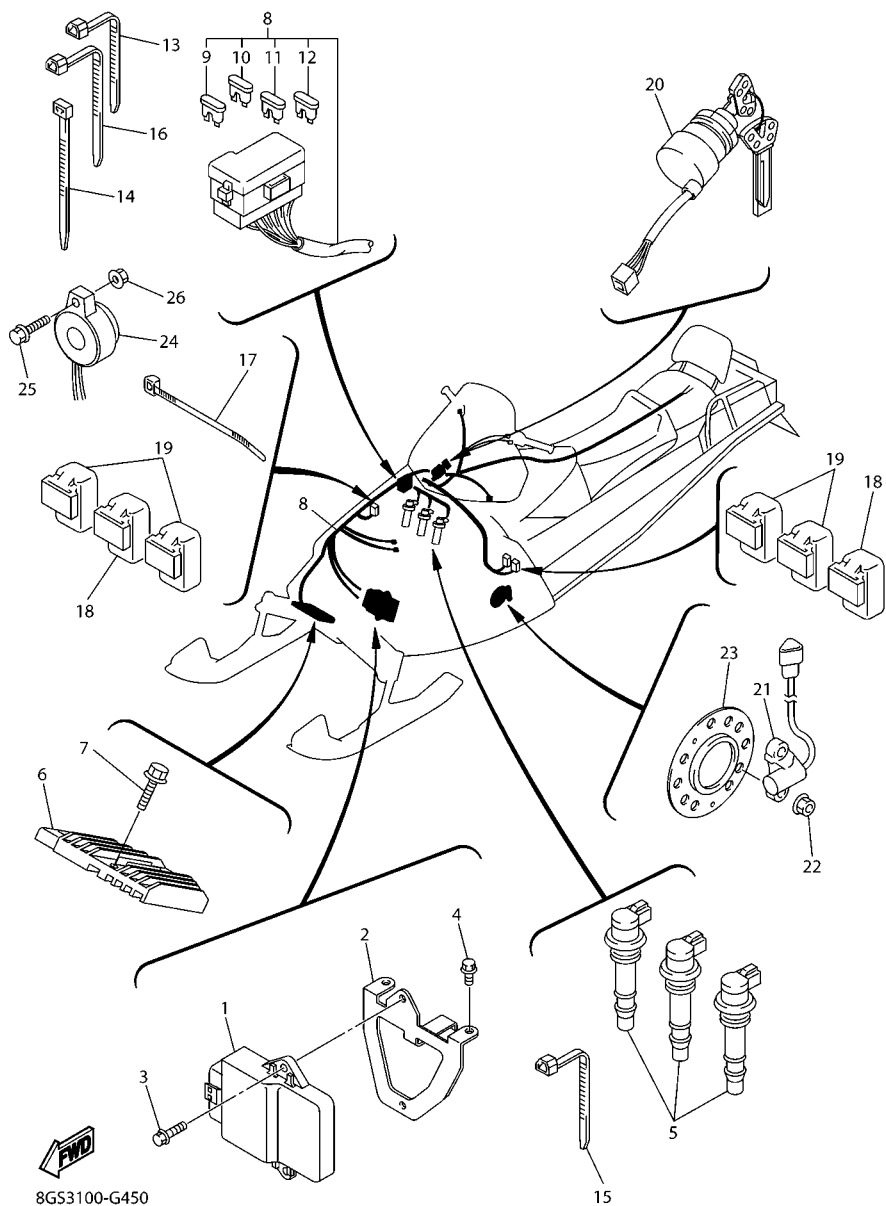


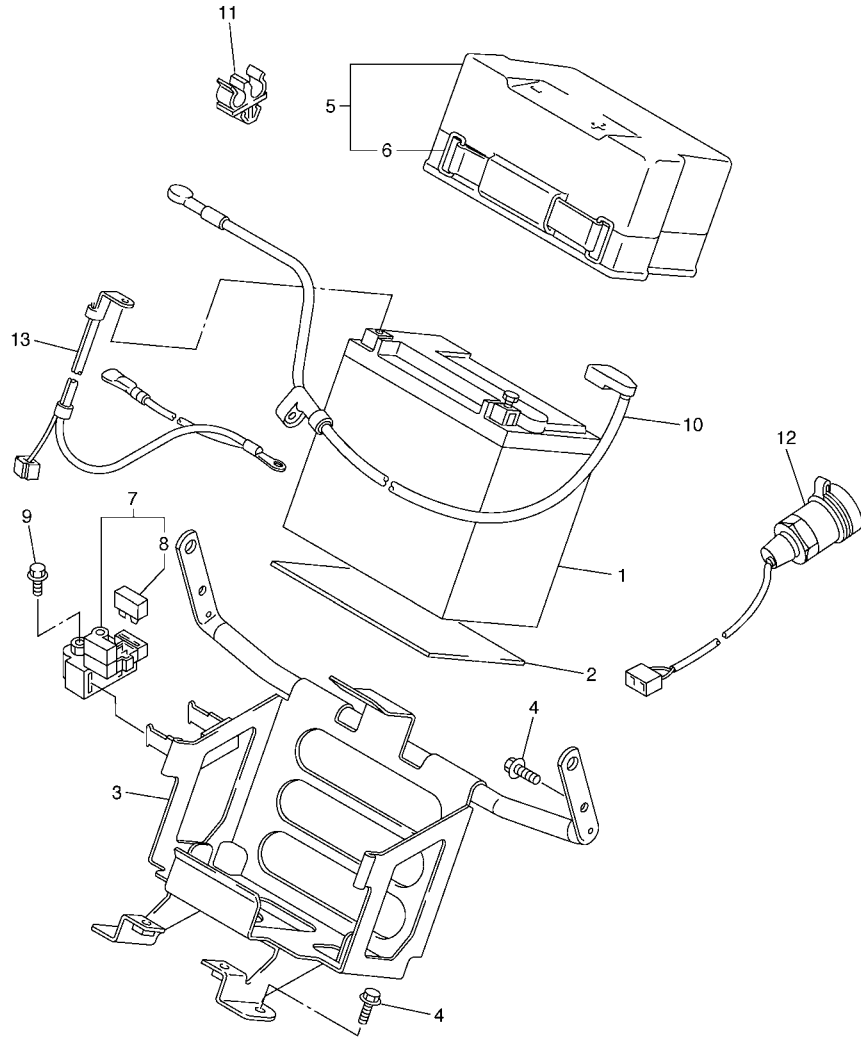




FIG. 45 ELECTRICAL 1

REF. NO.	PART NO.	DESCRIPTION	8GS3	8GS4	REMARKS
1	8FN-82305-00	IGNITOR UNIT ASSY	1	1	
2	8ES-85991-00	BRACKET, UNIT	1	1	
3	95822-06016	BOLT, FLANGE	2	2	
4	95822-06010	BOLT, FLANGE	2	2	
5	8ES-82310-00	IGNITION COIL ASSY	3	3	
6	5JW-81960-00	RECTIFIER & REGULATOR ASSY	1	1	
7	95802-06025	BOLT, FLANGE	2	2	
8	8GS-82590-00	WIRE HARNESS ASSY	1	1	
9	5JJ-82151-20	.FUSE (20A-BL)	3	3	
10	5JJ-82151-30	.FUSE (10A-BL)	2	2	
11	5JJ-82151-10	.FUSE (15A-BL)	3	3	
12	5JJ-82151-50	.FUSE (3A-BL)	2	2	
13	90464-15195	CLAMP	6	6	
14	90464-13073	CLAMP	4	4	
15	90464-12045	CLAMP	1	1	
16	90464-13077	CLAMP	2	2	
17	90464-35132	CLAMP	1	1	
18	5DM-81950-00	RELAY ASSY	2	2	
19	8DM-81950-11	RELAY ASSY	4	4	
20	8FJ-82510-00	MAIN SWITCH ASSY	1	1	
21	8FP-83755-01	SENSOR, SPEED	1	1	
22	95702-08300	NUT, NYLON	4	4	
23	8EK-47551-00	HOUSING, FRONT AXLE	1	1	
24	8CW-83383-00	BUZZER	1	1	
25	97007-05020	BOLT	1	1	
26	95707-05500	NUT, FLANGE	1	1	





8FN1100-E450

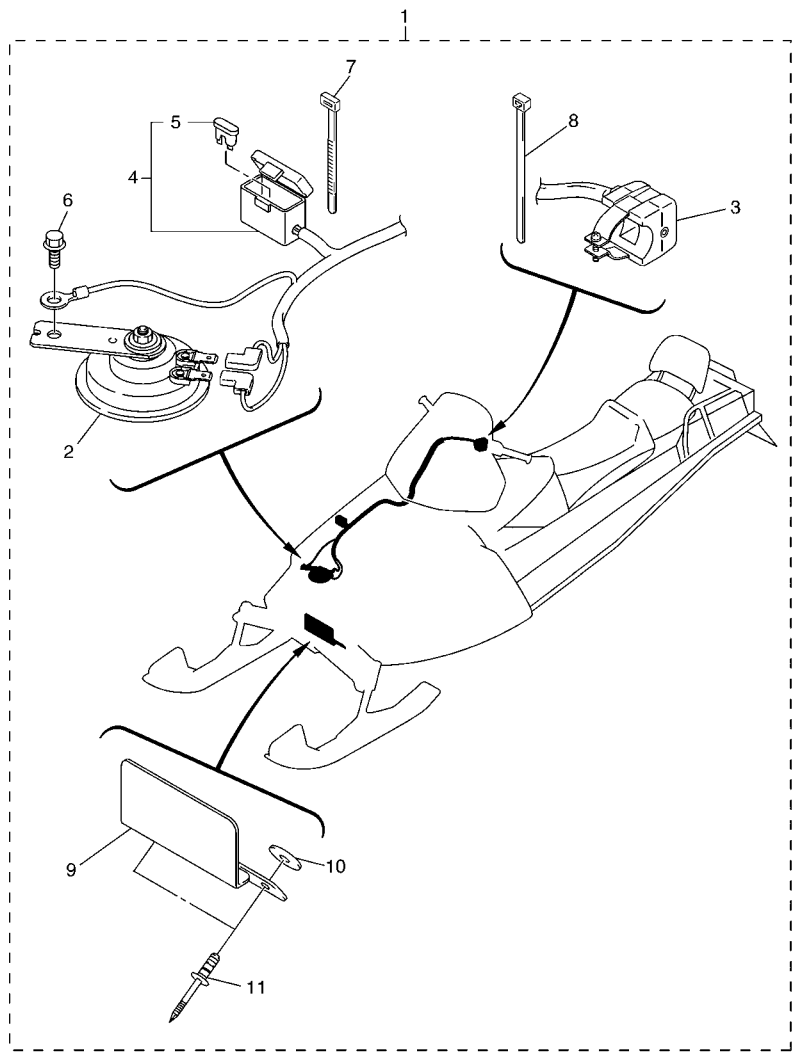
FIG. 46 ELECTRICAL 2

REF. NO.	PART NO.	DESCRIPTION	8GS3	8GS4	REMARKS
1	4SH-82100-22	BATTERY ASSY (YUASA YTX20L-BS)	1	1	
2	8FA-82122-00	SEAT, BATTERY	1	1	
3	8FN-2199G-00	BRACKET, BATTERY	1	1	
4	95822-08016	BOLT, FLANGE	4	4	
5	8FA-82129-00	COVER, BATTERY	1	1	
6	8DM-82131-10	BAND, BATTERY	1	1	
7	4DN-81940-12	STARTER RELAY ASSY	1	1	
8	1AE-82151-00	FUSE (30A-BL)	2	2	
9	95022-06008	BOLT, FLANGE	2	2	
10	8FN-82115-00	WIRE, PLUS LEAD	1	1	
11	90464-08126	CLAMP	1	1	
12	8FP-8254B-00	TERMINAL COMP.	1	1	
13	8FN-82116-00	WIRE, MINUS LEAD	1	1	





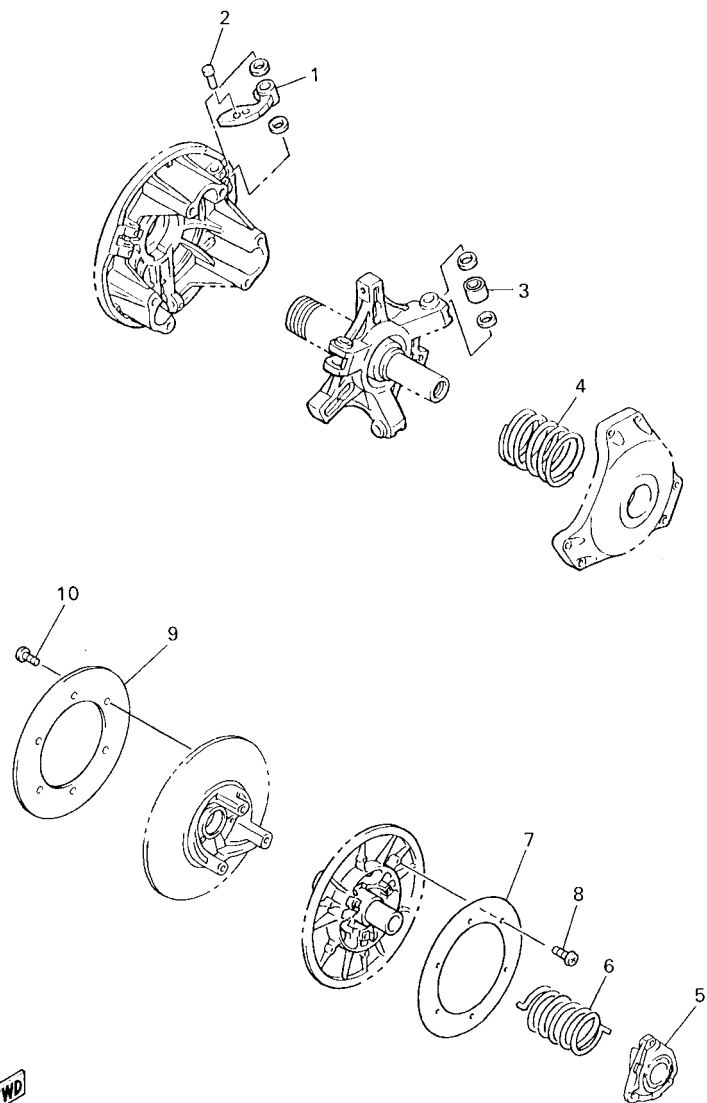
**FIG. 48 ELECTRICAL 4**



8GS3100-G480

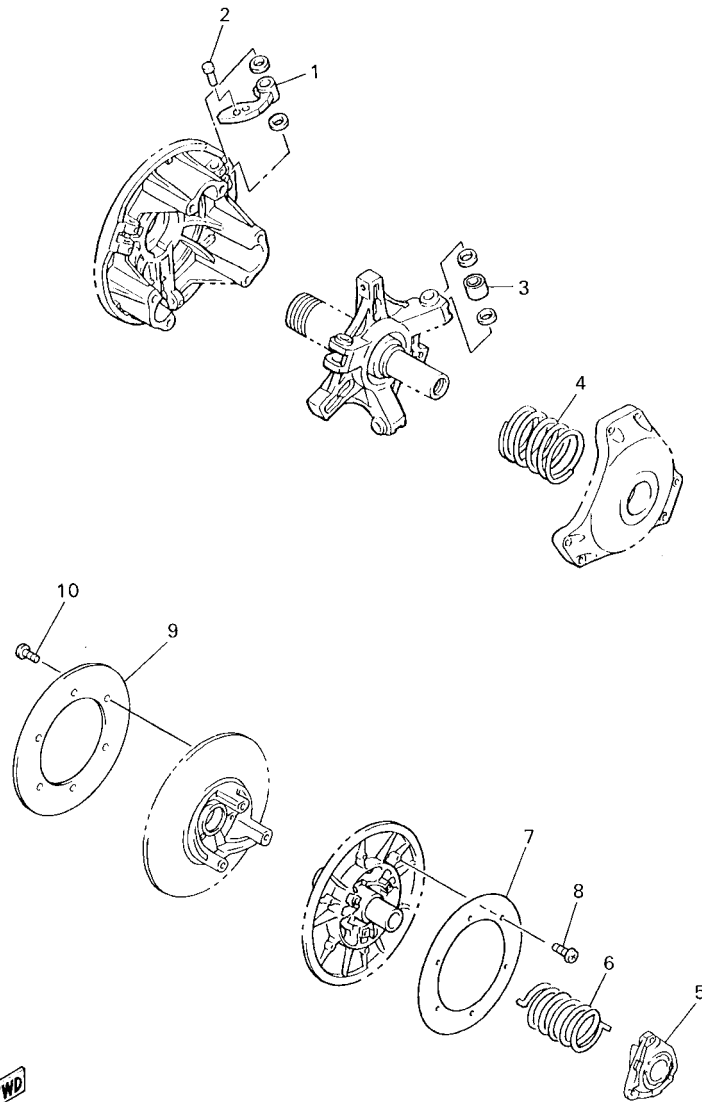
REF. NO.	PART NO.	DESCRIPTION	8GS3	8GS4	REMARKS
1	8GS-833A0-00	HORN KIT		1	FOR FINLAND
2	3MX-83371-11	.HORN		1	FOR FINLAND
3	8FR-83976-01	.SWITCH, HANDLE 1		1	FOR FINLAND
4	8GS-82509-00	.WIRE, SUB LEAD		1	FOR FINLAND
5	5JJ-82151-50	..FUSE (3A-BL)		1	FOR FINLAND
6	95822-06016	.BOLT, FLANGE		1	FOR FINLAND
7	437-83936-01	.BAND, SWITCH CORD		2	FOR FINLAND
8	90465-13152	.CLAMP		1	FOR FINLAND
9	8GU-21641-00	.BRACKET, REFLECTOR		1	FOR FINLAND
10	90201-05036	.WASHER, PLATE		2	FOR FINLAND
11	90267-47186	.RIVET, BLIND		2	FOR FINLAND

FIG. 49 ALTERNATE DRIVE SETTING 1



8CR3100-9470

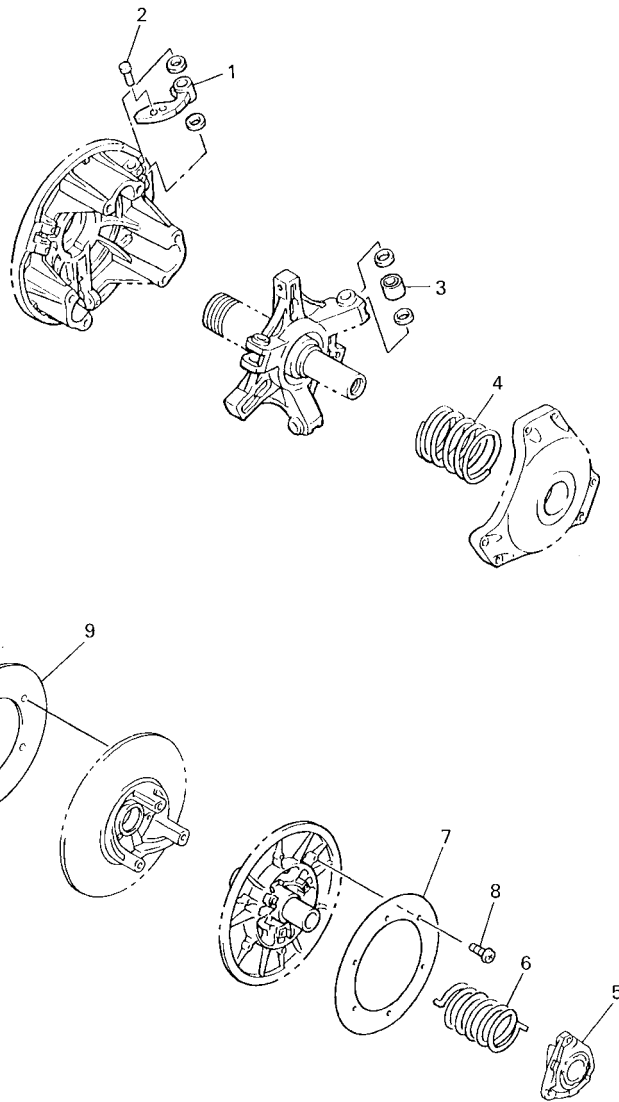
REF. NO.	PART NO.	DESCRIPTION	8CS3	8CS4		REMARKS
1	8ES-17605-00	WEIGHT COMP	3	3		UR
	8DJ-17605-00	WEIGHT COMP	3	3		UR
	8BU-17605-20	WEIGHT COMP	3	3		UR
	8CH-17605-10	WEIGHT COMP	3	3		UR
	8DG-17605-00	WEIGHT COMP	3	3		UR
	8DN-17605-10	WEIGHT COMP	3	3		UR
	8FA-17605-10	WEIGHT COMP	3	3		UR
2	90261-06028	RIVET, COUNTERSUNK (AL10.3MM)	3	3		UR
	90266-06001	RIVET (AL13.3)	3	3		UR
	90261-06015	RIVET, COUNTERSUNK (ST10.3MM)	3	3		UR
	90266-06002	RIVET (ST13.3)	3	3		UR
	90261-06019	RIVET, COUNTERSUNK (ST13.3MM)	3	3		UR
	90261-06034	RIVET, COUNTERSUNK (ST13.9MM)	3	3		UR
	90269-06006	RIVET (ST17.2)	3	3		UR
	90261-06033	RIVET, COUNTERSUNK (ST17.2MM)	3	3		UR
3	8FG-17624-00	ROLLER, COMP	3	3		UR
	8FG-17624-10	ROLLER, COMP	3	3		UR
	8FG-17624-20	ROLLER, COMP	3	3		UR
	8FG-17624-30	ROLLER, COMP	3	3		UR
	8FG-17624-40	ROLLER, COMP	3	3		UR
4	90501-551L3	SPRING, COMPRESSION	1	1		UR (BL-P-BL)
	90501-583L5	SPRING, COMPRESSION	1	1		UR (WH-P-WH)
	90501-581L5	SPRING, COMPRESSION	1	1		UR (Y-P-Y)
	90501-581L6	SPRING, COMPRESSION	1	1		UR (GR-P-GR)
	90501-601L7	SPRING, COMPRESSION	1	1		UR (P-P-P)
	90501-601L8	SPRING, COMPRESSION	1	1		UR (OR-P-OR)
	90501-551L9	SPRING, COMPRESSION	1	1		UR (BL-SL-BL)



8CR3100-9470

FIG. 49 ALTERNATE DRIVE SETTING 1

REF. NO.	PART NO.	DESCRIPTION	8GS3	8GS4	REMARKS
4	90501-583L4	SPRING, COMPRESSION	1	1	UR (WH-SL-WH)
	90501-582L1	SPRING, COMPRESSION	1	1	UR (Y-SL-Y)
	90501-582L2	SPRING, COMPRESSION	1	1	UR (GR-SL-GR)
	90501-602L3	SPRING, COMPRESSION	1	1	UR (P-SL-P)
	90501-624L8	SPRING, COMPRESSION	1	1	UR (OR-SL-OR)
	90501-552L5	SPRING, COMPRESSION	1	1	UR (BL-GR-BL)
	90501-582L6	SPRING, COMPRESSION	1	1	UR (WH-GR-WH)
	90501-582L7	SPRING, COMPRESSION	1	1	UR (Y-GR-Y)
	90501-602L8	SPRING, COMPRESSION	1	1	UR (GR-GR-GR)
	90501-602L9	SPRING, COMPRESSION	1	1	UR (P-GR-P)
	90501-583L0	SPRING, COMPRESSION	1	1	UR (BL-WH-BL)
	90501-583L1	SPRING, COMPRESSION	1	1	UR (WH-WH-WH)
	90501-603L2	SPRING, COMPRESSION	1	1	UR (Y-WH-Y)
	90501-603L3	SPRING, COMPRESSION	1	1	UR (GR-WH-GR)
	90501-550A2	SPRING, COMPRESSION	1	1	UR (BL-BL-BL)
	90501-580A1	SPRING, COMPRESSION	1	1	UR (Y-BL-Y)
	90501-600A1	SPRING, COMPRESSION	1	1	UR (P-BL-P)
5	8BV-17604-11	SEAT SPRING SET	1	1	UR
	8BV-17604-31	SEAT SPRING SET	1	1	UR
	8BV-17604-51	SEAT SPRING SET	1	1	UR
	8BV-17604-71	SEAT SPRING SET	1	1	UR
	8BV-17604-91	SEAT SPRING SET	1	1	UR
	8FA-17604-00	SEAT SPRING SET	1	1	UR
6	90508-536A9	SPRING, TORSION	1	1	UR (RED)
	90508-556A2	SPRING, TORSION	1	1	UR (GREEN)
	90508-556A7	SPRING, TORSION	1	1	UR (SILVER)
	90508-500B1	SPRING, TORSION	1	1	UR (BROWN)

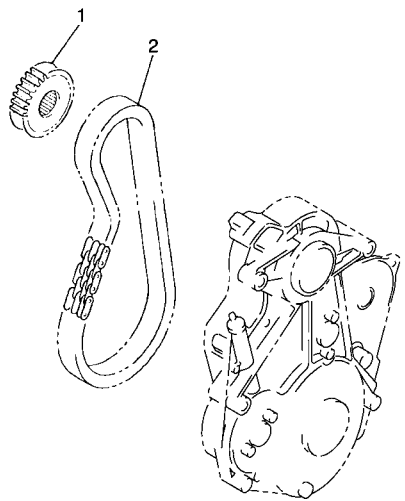


8CR3100-9470

FIG. 49 ALTERNATE DRIVE SETTING 1

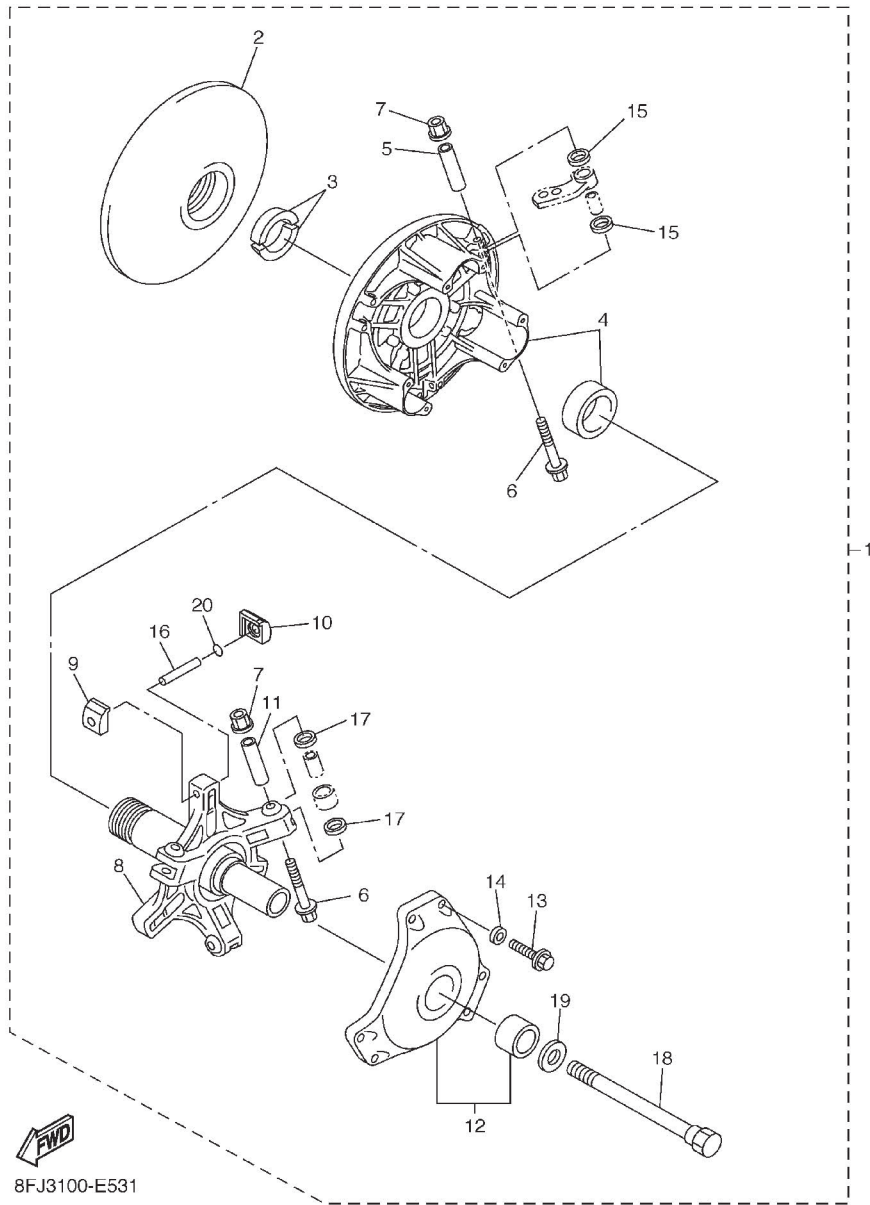
REF. NO.	PART NO.	DESCRIPTION	8CS3	8CS4				REMARKS
6	90508-60007	SPRING, TORSION	1	1				UR (WHITE)
	90508-60012	SPRING, TORSION	1	1				UR (PINK)
7	8CM-17665-00	PLATE 1	1	1				UR
8	90150-05040	SCREW, ROUND HEAD	6	6				UR
9	8CM-17675-00	PLATE 2	1	1				UR
10	90150-05040	SCREW, ROUND HEAD	6	6				UR

**FIG. 50 ALTERNATE DRIVE SETTING 2**



REF. NO.	PART NO.	DESCRIPTION	8GS3	8GS4				REMARKS
1	8FA-17682-90	SPROCKET, CHAIN DRIVE (19T)	1	1				UR
	8FA-17682-00	SPROCKET, CHAIN DRIVE (20T)	1	1				UR
	8FA-17682-10	SPROCKET, CHAIN DRIVE (21T)	1	1				UR
	8FA-17682-20	SPROCKET, CHAIN DRIVE (22T)	1	1				UR
	8FA-17682-30	SPROCKET, CHAIN DRIVE (23T)	1	1				UR
	8FA-17682-40	SPROCKET, CHAIN DRIVE (24T)	1	1				UR
2	94890-09068	CHAIN (68L)	1	1				UR
	94890-09070	CHAIN (70L)	1	1				UR

  
8GS1100-F490

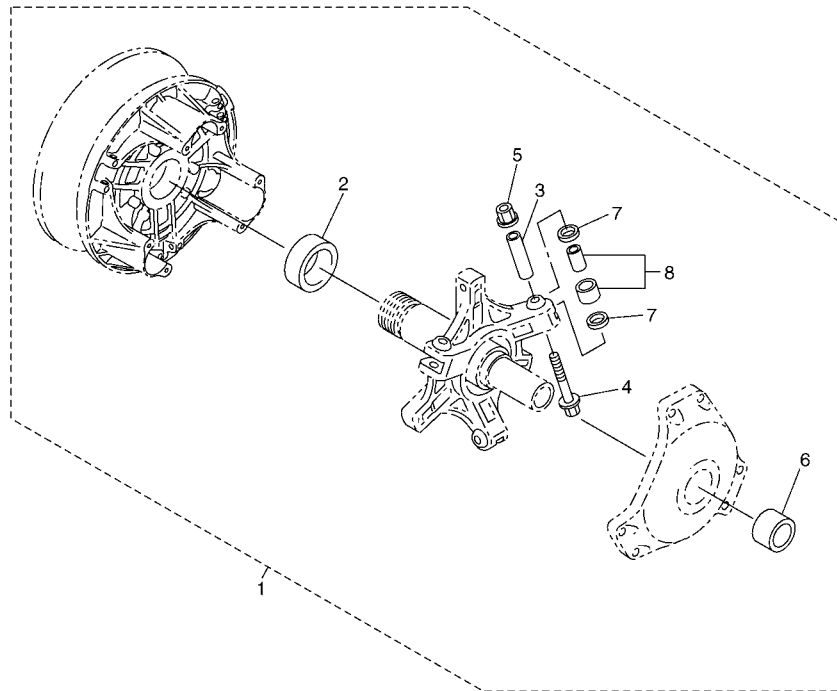


8FJ3100-E531

FIG. 51 ALTERNATE REBUILD KIT

REF. NO.	PART NO.	DESCRIPTION	8GS3	8GS4		REMARKS
1	8GS-W176G-00	CLUTCH REPAIR KIT	1	1		AP
2	8FA-17611-00	.SHEAVE, PRIMARY FIXED	1	1		
3	8V0-17639-00	.STOPPER	2	2		
4	8FP-17620-00	.PRIMARY SLIDING SHEAVE COMP.	1	1		
5	90387-0514T	.COLLAR	3	3		
6	90105-05644	.BOLT, FLANGE	6	6		
7	95607-05200	.NUT, U FLANGE	6	6		
8	8GS-17640-00	.SPIDER COMPLETE	1	1		
9	8BW-17653-00	.SLIDER	3	3		
10	8ES-17653-00	.SLIDER	3	3		
11	90387-0514U	.COLLAR	3	3		
12	8DF-17630-00	.PRIMARY SHEAVE CAP COMP.	1	1		
13	97017-06030	.BOLT	6	6		
14	92907-06600	.WASHER, PLATE	6	6		
15	90202-08204	.WASHER, PLATE	6	6		
16	91609-50032	.PIN, SPRING	3	3		
17	90202-09227	.WASHER, PLATE	6	6		
18	8V0-17647-00	.BOLT (L=156.5MM)	1	1		
19	92907-16100	.WASHER	1	1		
20	8ES-17655-00	.DAMPER, SLIDER	3	3		

**FIG. 52 ALTERNATE CLUTCH TUNE UP KIT**



REF. NO.	PART NO.	DESCRIPTION	8GS3	8GS4				REMARKS
1	8FA-W176H-10	CLUTCH TUNE-UP KIT	1	1				AP
2	90384-41242	.BUSH, BIMETAL FORMED	1	1				
3	90387-0514U	.COLLAR	3	3				
4	90105-05644	.BOLT, FLANGE	3	3				
5	95607-05200	.NUT, U FLANGE	3	3				
6	90380-28237	.BUSH, SOLID	1	1				
7	90202-09227	.WASHER, PLATE	6	6				
8	8FG-17624-20	.ROLLER, COMP	3	3				



8FA1100-B550

NUMERICAL INDEX

PART NO.	GRID NO.	PART NO.	GRID NO.	PART NO.	GRID NO.	PART NO.	GRID NO.	PART NO.	GRID NO.	PART NO.	GRID NO.
8ES-11101-01	B - 2	3LD-12168-F0	B - 5	8FN-12477-02	B - 11	3TJ-14191-40	C - 3	8FN-14750-00	C - 5	8BV-17604-11	G - 9
4KG-1111G-00	B - 2	3LD-12168-H1	B - 5	8ES-12482-00	B - 9	8ES-14197-01	C - 3	8FA-14788-00	C - 5	8BV-17604-31	G - 9
5JW-11133-10	B - 2	3LD-12168-K1	B - 5	8ES-12485-01	B - 9	4JH-14216-00	C - 2	8ES-1478N-00	C - 5	8BV-17604-51	G - 9
8ES-11181-00	B - 2	3LD-12168-M1	B - 5	4TV-12486-00	C - 4	4YR-14216-00	C - 3	8ES-14900-02	C - 2	8BV-17604-71	G - 9
8ES-11191-01	B - 2	3LD-12168-R1	B - 5	8FN-1248A-00	B - 11	4JH-14264-00	C - 3	8ES-14901-01	C - 2	8FN-17604-90	C - 12
8ES-11193-00	B - 2	3LD-12168-U1	B - 5	8FN-1248E-00	B - 11	8ES-14283-00	B - 15	8ES-14902-01	C - 2	8BV-17604-91	G - 9
8ES-11400-02	B - 3	3LD-12168-W1	B - 5	8FW-1249A-00	B - 9	8ES-14294-00	B - 14	8ES-14903-01	C - 2	8DG-17605-00	G - 8
8ES-11406-02	B - 3	3LD-12168-Y1	B - 5	8FN-12577-00	B - 9	8ES-14294-10	B - 14	8ES-14916-00	C - 2	8DJ-17605-00	G - 8
8ES-11407-02	B - 4	3LD-12169-11	B - 5	8ES-12578-00	B - 9	8ES-14295-00	C - 3	4TV-14926-00	C - 3	8ES-17605-00	G - 8
3LD-11416-10	B - 3	3LD-12169-31	B - 5	8FN-12579-00	B - 9	8ES-14298-00	B - 14	8ES-14926-01	C - 3	8FN-17605-00	C - 10
3LD-11416-20	B - 3	3LD-12169-50	B - 5	8FN-12580-00	B - 9	8ES-14298-10	B - 14	8ES-14933-00	C - 2	8CH-17605-10	G - 8
3LD-11416-30	B - 3	3LD-12169-70	B - 5	8ES-12588-00	B - 9	4JH-14358-00	C - 3	4YR-14934-00	C - 4	8DN-17605-10	G - 8
3LD-11416-40	B - 3	3LD-12169-90	B - 5	8FN-12589-00	B - 9	8ES-14419-00	B - 14	8ES-14935-00	C - 3	8FA-17605-10	G - 8
3LD-11416-50	B - 3	3LD-12169-E0	B - 5	8FN-12590-00	B - 10	8ES-1441A-00	B - 14	4JH-14936-00	C - 2	8BU-17605-20	G - 8
3LD-11416-60	B - 3	3LD-12169-G0	B - 6	8ES-13115-00	B - 12	8ES-14425-00	B - 14	3TJ-14937-40	C - 3	8FA-17611-00	G - 12
3LD-11416-70	B - 3	3LD-12169-J0	B - 6	8FN-1319B-02	B - 12	8ES-14427-00	B - 15	8ES-14940-00	C - 2	8FA-17611-01	C - 10
8ES-11428-01	B - 4	3LD-12169-L0	B - 6	8ES-13284-00	B - 12	8ES-14431-00	B - 15	3TJ-14943-36	C - 2	8GS-1761A-00	E - 12
8ES-11454-00	B - 4	3LD-12169-N0	B - 6	8ES-13300-00	B - 12	8FA-14436-00	B - 14	3TJ-14943-37	C - 2	8GS-1761E-00	E - 12
59J-11455-00	B - 3	3LD-12169-T0	B - 6	4XV-13355-00	B - 12	8ES-14441-00	B - 14	3TJ-14943-87	C - 2	8FP-17620-00	C - 10
8ES-11464-00	B - 4	8ES-12170-01	B - 7	8FG-13406-00	C - 14	8ES-14451-00	B - 14	8ES-14947-00	C - 2	8ES-17624-00	G - 8
8ES-11478-00	B - 4	8ES-12176-00	B - 7	8ES-13414-01	B - 13	8ES-14452-00	B - 14	8ES-14948-03	C - 2	8FG-17624-10	G - 8
8ES-11530-00	B - 4	8ES-12210-01	B - 7	8ES-13416-00	B - 2	8ES-14453-00	B - 14	8ES-14948-05	C - 2	8FG-17624-20	C - 10
5JW-11603-00	B - 3	4FM-12213-00	B - 7	8ES-13417-00	B - 13	8ES-14454-00	C - 3	8ES-14948-06	C - 2	8FG-17624-30	G - 8
8ES-11631-00	B - 3	5BE-12241-00	B - 2	8ES-13427-00	B - 12	8FN-14472-00	B - 14	8ES-14948-07	C - 2	8FG-17624-40	G - 8
5JW-11633-00	B - 3	8ES-12251-00	B - 7	5DM-13440-00	B - 13	4JH-14487-00	C - 3	8ES-14958-00	C - 2	8DF-17630-00	C - 10
5JW-11650-01	B - 3	8ES-12252-00	B - 7	8FN-13464-00	B - 12	8ES-14488-00	B - 15	8ES-14965-00	C - 3	8FG-17624-50	G - 8
5JW-11654-00	B - 3	8FN-12405-01	B - 10	8ES-13470-01	B - 13	8ES-14488-10	B - 15	8ES-14984-00	C - 2	8DF-17630-00	C - 10
5JW-11656-00	B - 3	8FN-12410-00	B - 9	5JW-13473-00	B - 13	8ES-14488-20	B - 15	8ES-14985-00	C - 2	8V0-17639-00	C - 10
5JW-11656-10	B - 3	8EK-12412-00	B - 9	8FN-13520-00	C - 14	4TV-14534-00	C - 4	8ES-14987-00	C - 4	8GS-17640-00	C - 10
5JW-11656-20	B - 3	5EB-12413-00	B - 9	8ES-13586-10	B - 14	676-14548-00	C - 2	8FA-15113-00	F - 12	8GS-17641-00	C - 11
5JW-11656-30	B - 3	8ES-12420-02	B - 8	8ES-13815-00	C - 3	7A9-14555-00	C - 3	8ES-15167-00	C - 7	8V0-17647-00	C - 11
5JW-11656-40	B - 3	8ES-12422-00	B - 8	8ES-13816-00	C - 3	4YR-14557-00	C - 4	8ES-1531A-00	C - 8	8BW-17653-00	C - 10
5JW-11656-A0	B - 3	8ES-12427-00	B - 8	8ES-13892-00	B - 14	8ES-14561-00	C - 3	3Y1-15361-00	E - 13	8ES-17653-00	C - 10
5JW-12111-00	B - 5	8ES-12434-00	B - 8	8ES-13895-00	B - 14	4TV-14562-00	C - 3	3Y1-15363-00	B - 2	8GS-17655-00	C - 10
5JW-12113-00	B - 5	8ES-12435-00	B - 8	8ES-13898-00	B - 12	8ES-14565-00	C - 3	4JT-15381-01	B - 4	8GS-17660-20	C - 12
5JW-12116-00	B - 5	8ES-12436-00	B - 8	8FA-13910-00	B - 15	8ES-14567-00	C - 3	8ES-15421-01	C - 8	8CM-17665-00	G - 10
5JW-12117-00	B - 5	8ES-12438-00	B - 8	8ES-14105-00	C - 2	8ES-14578-00	C - 3	8ES-15461-01	C - 8	8BU-17670-20	C - 12
1AA-12118-00	B - 5	8FN-1243E-00	B - 9	8ES-14107-00	C - 2	8ES-14592-00	C - 3	8ES-15512-00	C - 9	8CM-17675-00	G - 10
33M-12119-00	B - 5	8FN-12440-00	D - 2	8ES-1410A-00	C - 2	8ES-14610-00	C - 5	8FA-15515-00	C - 9	8GS-17681-00	C - 12
5JW-12121-01	B - 5	8FN-12443-00	B - 15	4JH-14121-00	C - 3	8ES-14613-00	C - 5	8ES-15521-00	C - 9		
5EB-12153-09	B - 6	8FN-1244E-00	B - 10	8ES-14121-00	C - 4	8ES-14615-00	C - 5	8GL-15590-00	C - 9		
5EB-12153-10	B - 6	8FN-1244G-00	B - 10	4YR-14133-00	C - 3	8FA-14623-00	C - 5	8GS-17110-00	E - 15		
3LD-12168-00	B - 5	8FN-1244H-00	B - 10	8ES-14146-00	D - 11	8ES-14627-00	C - 5	8GS-17111-00	E - 14	8BV-17656-00	C - 12
3LD-12168-20	B - 5	8ES-12450-01	B - 8	8ES-14147-00	C - 2	8FN-14637-00	C - 5	8GS-17114A-00	E - 14	8CR-17660-20	C - 12
3LD-12168-40	B - 5	8ES-12459-01	B - 8	8ES-14148-00	B - 15	8ES-14708-02	C - 5	8GS-17210-00	E - 14	8CM-17665-00	G - 10
3LD-12168-60	B - 5	8FN-12460-00	B - 10	8ES-1414G-00	C - 2	8FA-14714-10	C - 5	8GS-17243-00	E - 14	8BU-17670-20	C - 12
3LD-12168-80	B - 5	3XP-12462-00	B - 10	8ES-14162-00	C - 3	8FA-14715-00	C - 5	8CW-17492-00	E - 14	8CM-17675-00	G - 10
3LD-12168-A0	B - 5	8FN-12467-00	B - 11	8ES-1417E-00	F - 7	8FA-14737-00	C - 5	8FA-17604-00	G - 9	8GS-17681-00	C - 12



NUMERICAL INDEX

PART NO.	GRID NO.	PART NO.	GRID NO.	PART NO.	GRID NO.	PART NO.	GRID NO.	PART NO.	GRID NO.	PART NO.	GRID NO.
8FA-17682-00	E - 13	8FN-2193E-00	D - 2	4AA-22259-50	E - 7	8FA-2389C-J0	D - 11	4KN-24877-C0	F - 10	8AC-47411-10	E - 6
	G - 11	8GS-21940-00	C - 15	4AA-22259-60	E - 7	8FA-2389C-S0	D - 11	8FN-24897-00	D - 14	8AC-47414-10	E - 6
8FA-17682-10	G - 11	8CW-21943-00	D - 2	3YK-22472-40	D - 6	8FA-2389E-00	B - 10	8FM-24897-01	F - 10	8AC-47416-00	E - 7
8FA-17682-20	G - 11	8GS-21943-00	D - 2	8ED-23442-00	D - 8		D - 11	8FN-24897-10	D - 14	8AC-47417-00	E - 8
8FA-17682-30	G - 11	8FN-21944-01	C - 15	8ES-23501-00	D - 5	8FN-2389K-00	D - 9	8FM-24897-11	F - 10	8AC-47418-00	E - 7
8FA-17682-40	G - 11	8FN-21947-00	C - 15	8ES-23502-00	D - 7	8FN-2389M-00	D - 9	8FU-2580T-01	D - 15	8CM-47419-10	E - 4
8FA-17682-90	G - 11	8FN-21949-00	D - 3	8FN-23540-00	D - 6	8FN-24111-01	D - 12	8FU-2581T-00	D - 15	8AC-47421-00	E - 6
8AV-17688-00	C - 12	8FN-2194E-00	D - 2	8FN-23550-00	D - 7	8FN-24111-10	D - 12	55U-25854-00	D - 15	8ED-47422-00	E - 6
8FB-17692-00	E - 14	8FN-2194F-00	C - 15	8FN-23570-00	D - 6	8FN-24114-00	D - 12	8FA-25867-00	E - 2	8AC-47424-00	E - 10
8GS-18104-01	F - 2	8FN-2194G-00	C - 15	8FN-23580-00	D - 7	8FA-2412G-00	D - 9	8GS-25872-01	D - 15	83R-47446-00	E - 10
8GS-18115-00	E - 12	8FN-2194H-00	C - 15	8FN-23711-00	D - 5	8AC-2414B-01	F - 5	8CR-2589F-00	D - 15	8CR-47448-00	E - 6
8GS-18128-01	F - 2	8FN-2194N-00	F - 8	8DM-23712-00	D - 5	8FN-2414E-00	F - 8	8FU-25919-00	D - 15	8FN-47456-00	E - 6
8GS-18152-01	F - 2	8FN-2194R-00	F - 8	8EN-23731-01	D - 5	8FN-2414G-00	F - 7	8FU-25924-00	D - 15	8AC-47457-00	E - 6
2H9-18154-00	E - 12	8GS-21950-01	C - 15	8ES-23743-00	D - 5	8FN-24181-00	D - 11	8FU-25970-01	E - 2	8AX-47458-00	E - 6
3X3-18157-10	E - 13	8FN-21953-00	D - 2	8FM-23744-00	D - 5	8GS-24181-00	D - 12	8FN-26110-00	D - 8	8AC-4745A-10	E - 9
8GS-18161-01	F - 2	8FN-21954-01	C - 15	8EK-23751-00	D - 5	8FN-24182-00	D - 11	8DM-26240-01	E - 3	8CR-4745B-00	E - 9
8GS-18164-00	F - 2	8FN-21959-00	D - 3	8EX-23754-00	D - 5	8GS-24182-00	D - 12	4SV-26280-00	F - 4	8DF-47463-01	E - 7
8GS-18174-00	F - 2	8FU-2195E-01	D - 3	83R-23768-00	E - 10	8FN-2418A-00	D - 12	4SV-26290-00	F - 4	8DF-47464-01	E - 7
8GS-18179-00	F - 2	8FU-2195F-01	D - 3	8FN-2376A-00	D - 7	8FN-241A3-00	F - 7	8FN-26311-00	E - 3	8GS-47465-00	E - 6
8GS-18191-00	E - 12	8FN-21960-01	D - 2	8FN-2376H-00	D - 8	8FN-241A4-00	F - 7	8FN-26330-00	E - 3	83R-47469-00	E - 4
8GS-18511-00	E - 15	8FN-21962-01	C - 15	8ES-23803-00	D - 6	8FN-241A5-00	D - 4	8FN-26351-10	E - 2	8AC-47475-00	E - 7
8GS-18531-00	E - 15	8FN-21963-01	D - 2	8FA-23811-00	D - 8	8CR-24301-00	D - 12	4NO-27114-00	F - 11	8AC-47478-00	E - 10
8GS-18541-01	E - 12	8GS-21965-00	D - 2	8FA-23812-00	D - 8	8FN-24311-00	D - 12	8FA-27114-00	D - 14	8DM-47479-00	E - 5
8FA-2139X-00	C - 7	8GS-21966-00	D - 2	8FA-23813-01	D - 8	8GS-24311-00	D - 12	8DM-27431-00	D - 3	8FN-47480-30	E - 8
8ES-21410-00	C - 13	8ES-2196A-00	D - 3	8K1-23814-00	D - 8	8FN-24311-10	D - 12	8DM-27441-00	D - 4	8FN-47480-40	E - 8
8ES-21420-00	C - 13	8FA-2196E-00	D - 3	8FN-23815-00	D - 11	8GS-24311-10	D - 12	8FN-28100-01	F - 7	8FN-47480-50	E - 8
8ES-21459-00	C - 7	8FA-2196F-00	D - 3	8FA-23818-01	D - 8	8FA-24335-00	D - 12	5GJ-2835Y-10	F - 6	8FN-47481-30	E - 7
8FN-21481-00	C - 13	8FG-2196M-00	D - 2	8FK-2381B-00	D - 8	8FA-24491-00	B - 15	3JJ-2835Y-A0	F - 5	8FN-47481-40	E - 7
8FG-21495-00	C - 13	8FN-2196T-00	F - 7	8FA-23821-00	D - 9	8H5-24560-00	D - 12	3JJ-2835Y-B0	F - 5	8FN-47481-50	E - 7
8FG-2149C-00	C - 13	8GS-21970-00	D - 2	8FN-23826-00	D - 9	8FG-24610-00	D - 12	8AC-4631K-00	E - 8	83R-47485-02	E - 6
8FN-21557-00	D - 4	8FA-21972-01	D - 3	8FN-23828-00	D - 8	8FG-24641-00	D - 12	8FN-47110-00	E - 4	8FN-47486-00	E - 4
8GU-21641-00	G - 7	8FN-21973-00	F - 7	8FN-23831-00	D - 9	8FN-2470F-01	D - 14	8ES-47310-00	E - 4	8FN-47488-00	E - 7
8ES-21745-00	C - 14	8FA-2197E-01	D - 3	8FA-23843-00	D - 8	8FN-2470H-01	D - 14	8FM-47310-00	E - 4	8FN-47489-00	E - 9
8ES-2174N-00	C - 14	8ES-2197H-01	F - 4	8CR-23845-10	D - 9	8FN-24710-01	D - 14	8AC-47310-10	E - 9	8CR-47494-01	E - 8
8FG-21751-02	C - 14	8FG-2197M-00	D - 2	8CR-23847-00	D - 9	8FN-24723-00	F - 7	8AC-47320-00	E - 4	8CV-47495-00	E - 6
8FJ-2179D-11	F - 5	8FN-2198E-00	C - 15	8FA-23847-00	D - 9	8FN-24742-00	F - 8	8GS-47331-00	E - 6	8GS-47511-00	E - 11
89A-21815-00	B - 10	8FN-2198F-00	D - 4	8FA-2384N-00	D - 9	8FN-2474A-00	D - 14	8GS-47332-00	E - 7	83R-47520-10	E - 4
8FN-21816-00	C - 14	8FU-2198F-00	D - 3	8FN-23851-00	D - 6	8ET-2474B-00	D - 14	8FM-47333-00	E - 10	8FN-47532-00	E - 11
8FN-21851-00	B - 11	8FU-2198G-00	D - 2	8FN-23852-00	D - 7	8FN-2474H-00	D - 14	83R-47335-00	E - 10	8GS-47541-00	E - 12
8FN-21871-00	B - 10	8GS-2198H-00	F - 4	8DF-23857-00	D - 8	8FN-2474W-00	D - 14	8FN-47336-00	E - 9	8GS-47543-00	E - 13
8FN-21912-00	F - 3	8FU-2198J-00	D - 3	8FA-23867-00	D - 8	8FN-24750-01	D - 14	8FN-47336-10	E - 9	8GS-47546-00	E - 13
8EK-21920-01	D - 3	8FA-21999-00	D - 2	8FN-23867-00	D - 8	8FN-2476U-00	D - 14	8FN-47336-20	E - 9	8AC-47550-00	E - 4
8FN-21926-00	C - 15	8FN-2199A-21	F - 5	8GS-23870-00	D - 11	8FN-24772-00	F - 8	83R-47337-00	E - 10	8CR-47550-10	E - 4
8FN-21933-01	D - 4	8FN-2199A-30	F - 5	8FA-23872-00	D - 8	8FN-2478C-00	F - 7	8AC-47341-00	E - 6	8EK-47550-10	E - 4
8FN-21936-00	C - 15	8FN-2199B-21	F - 5	8FN-23872-00	D - 8	8FN-2478E-00	F - 8	8AC-47349-00	E - 9	8EK-47551-00	G - 4
8FN-21939-00	D - 2	8FN-2199B-30	F - 5	8FA-23873-00	D - 8	8FN-24790-00	D - 14	8AC-47366-00	E - 9	8GS-47554-01	E - 13
8CR-21939-01	D - 2	8FN-2199G-00	G - 5	1UY-23894-01	D - 8	8ET-24796-00	D - 14	8DF-47367-00	E - 9	8GS-47558-00	E - 12
8FN-2193A-00	C - 15	4AA-22259-40	E - 7	8FA-2389C-E0	D - 11	3AC-24877-C0	D - 14	8FN-47377-00	E - 11	8GS-47564-00	E - 14

NUMERICAL INDEX

PART NO.	GRID NO.	PART NO.	GRID NO.	PART NO.	GRID NO.	PART NO.	GRID NO.	PART NO.	GRID NO.	PART NO.	GRID NO.
8GS-47571-00	E - 14	8CR-77338-00	F - 7	8ES-81846-01	F - 13	8FA-83922-00	E - 2	8EN-W2587-00	D - 15	90109-06015	B - 13
8GS-47578-00	F - 7	8FA-77373-00	F - 7	5PX-81861-00	F - 13	437-83936-01	G - 7	8EN-W2587-10	D - 15		C - 8
8GS-47587-90	E - 14	8CR-77384-01	B - 10	8GL-81890-00	F - 13	85G-83956-00	G - 3	8CR-W2628-10	F - 4	90109-06031	B - 13
8CW-47591-00	E - 12		F - 7	4DN-81940-12	G - 5	8FA-83973-01	G - 3	8FM-W4741-10	E - 10	90109-06081	B - 13
8GS-47591-00	E - 12	8FN-77390-00	F - 7	5DM-81950-00	G - 4	8FR-83976-01	G - 7	8FN-W4753-00	E - 11	90109-06174	F - 9
8ES-47613-00	E - 13	8FN-77511-00	F - 9	8DM-81950-11	G - 4	8CR-8398X-00	E - 2	8FN-W7726-00	F - 3	90109-06185	C - 7
8FN-47631-00	C - 12	8FN-77512-00	D - 3	5JW-81960-00	G - 4	8R6-8399F-00	G - 3	90101-06047	E - 13	90109-06187	B - 7
8EK-47715-00	E - 11	8FN-77523-00	F - 9	4SH-82100-22	G - 5	8FN-8399N-00	F - 15	90101-08774	E - 4	90109-065F3	D - 3
8FN-77108-00	F - 3	8FN-77524-00	F - 9	8FA-82103-00	C - 4	8FN-84310-00	F - 15	90101-10357	E - 12	90109-066F0	B - 2
8FN-77109-00	F - 3	8FN-77541-00	F - 9	8FN-82115-00	G - 5	8DN-84310-01	F - 15	90101-10738	E - 7	90110-05034	F - 12
8FN-77111-00-P1	F - 3	8FN-77542-00	F - 9	8FN-82116-00	G - 5	8G9-84314-00	F - 15	90102-10044	D - 9	90110-06043	F - 8
8FN-77111-00-P2	F - 3	8FN-77543-00	F - 9	8FA-82122-00	G - 5	8A5-84331-00	F - 15	90105-05644	C - 10	90110-06164	B - 13
8FN-77118-00	F - 3	8FN-77544-00	F - 9	8FA-82129-00	G - 5	8A5-84332-00	F - 15		G - 12	90110-06168	C - 9
8FN-7711L-20	F - 5	8FN-77551-00	F - 9	8DM-82131-10	G - 5	8FN-84359-00	F - 15		G - 13	90110-06187	F - 12
8FN-7711L-30	F - 5	8FN-77552-00	F - 9	1AE-82151-00	G - 5	8DS-84366-00	F - 3	90105-06026	B - 2	90110-06211	E - 14
8FN-7711M-10	F - 5	8FN-77553-00	F - 9	5JJ-82151-10	G - 4	8K4-84374-00	F - 15	90105-06066	B - 12	90110-06223	F - 12
8FN-7711M-30	F - 5	8FN-77554-00	F - 9	5JJ-82151-20	G - 4	8DN-84397-01	F - 15	90105-060A6	D - 12	90110-06234	C - 8
8FN-77130-00	F - 3	8FA-77561-00	F - 4	5JJ-82151-30	G - 4	8FN-84710-00	G - 2		E - 12	90110-08N53	D - 6
8FN-77131-00	F - 11	8FA-77562-00	F - 4	5JJ-82151-50	G - 4	1A2-84714-41	G - 2	90105-06123	C - 7	90111-05020	F - 8
8FN-77132-00	F - 11	80M-77591-00	F - 10		G - 7	8FN-84717-00	G - 2	90105-06734	C - 12	90111-06042	E - 2
8FN-77133-00	F - 7	86D-77591-00	F - 10	8FN-82305-00	G - 4	8FP-85075-00	C - 14	90105-07004	B - 7	90111-08054	E - 2
8FN-77134-00	F - 3	84R-77592-00	F - 10	8ES-82310-00	G - 4	8GM-85110-00	G - 6	90105-08072	C - 15	90113-05053	C - 10
8FA-77135-00	F - 3	83R-77595-00	F - 10	8GS-82509-00	G - 7	3Y6-85130-02	G - 6		D - 8	90113-06064	E - 11
8FN-77140-00	F - 3	8FN-77711-00	F - 11	8FJ-82510-00	G - 4	8FA-85720-01	C - 14	90105-081A7	D - 11		E - 14
8GS-77141-00	F - 5	8GS-77735-00	F - 11	8CR-82530-01	E - 2	8FN-85752-00	D - 12	90105-08450	E - 7	90119-06179	C - 5
8GS-77141-10	F - 5	8DM-77761-E0	F - 5	5LP-82540-01	E - 13	8CC-85790-01	B - 10	90105-08483	E - 10	90119-08112	C - 5
8U1-77157-00	F - 10	8FN-77761-E0	F - 5	8FP-8254B-00	G - 5	8ES-85885-01	C - 3	90105-08552	D - 8	90119-09004	C - 7
89A-77159-00	D - 14	8BY-77761-J0	F - 5	8FP-82558-00	G - 3	8ES-85991-00	G - 4	90105-10096	D - 15	90119-10004	B - 2
	F - 3	8FN-77761-J0	F - 5	8GS-82590-00	G - 4	8FN-F3711-00	D - 5	90105-10105	E - 9	90149-05299	F - 6
8FN-7715A-00	F - 5	8FN-77761-R0	F - 5	8ES-82720-02	G - 3	8DM-F3712-00	D - 5	90105-10106	D - 5	90149-06148	B - 10
8FN-77161-00	F - 3	8GS-77761-R0	F - 5	8ET-82917-00	F - 7	8EN-F3731-01	D - 5	90105-10151	D - 14	90149-06263	F - 11
8FN-77162-00	F - 3	8DM-77761-S0	F - 5	8FA-82970-01	G - 3	8EK-F3751-00	D - 5	90105-10223	E - 14	90149-06330	D - 12
8FA-77167-10	F - 3	8FN-77761-S0	F - 5	3MX-83371-11	G - 7	8EX-F3754-00	D - 5	90105-10232	D - 7	90149-08034	C - 12
8FA-77171-00	F - 11	86D-77762-00	F - 7	8CW-83383-00	G - 4	8FN-K7210-00	F - 6	90105-10392	D - 7	90150-05040	G - 10
8FN-77210-00	F - 6	8BD-77762-00	F - 7	8GS-833A0-00	G - 7	8CR-W0041-00	D - 15	90105-103A1	E - 6	90150-06015	D - 11
82H-77223-00	F - 6	8BD-77762-21	F - 7	8FN-83500-00	F - 14	8FA-W0045-00	E - 2	90105-10433	E - 4	90151-05048	F - 2
8FN-77251-00	F - 6	8AC-77762-R0	F - 7	8FN-83500-10	F - 14	8FU-W0046-01	D - 15		E - 6	90151-06010	E - 6
8FN-77261-00	B - 11	8GS-77763-E0	F - 5	4XV-83513-00	F - 14	3JD-W0047-10	D - 15	90105-10436	E - 9		E - 10
8FN-77262-00	F - 7	8GS-77763-J0	F - 5	4WM-83517-00	F - 14	8CR-W0048-00	D - 15	90105-10549	D - 8	90151-06024	B - 4
8FN-77263-00	F - 7	8GS-77763-S0	F - 5	4WM-83517-10	F - 14	8FU-W0057-00	D - 15	90105-10739	E - 9	90154-06009	F - 4
8FN-77264-00	F - 3	8ES-81410-00	F - 12	5PW-8352S-00	F - 14	8ES-W1510-03	C - 7	90105-10N51	D - 6		F - 9
8FN-77271-00	F - 3	8ES-81450-01	F - 12	8EK-8353E-00	F - 14	8GS-W176G-00	G - 12	90105-10N54	D - 6		F - 11
8FN-77272-00	F - 3	8ES-81517-01	C - 4	8EK-83572-00	F - 14	8FA-W176H-10	G - 13	90105-10N55	D - 6	90154-06062	C - 12
8FN-77273-00	F - 3	2S3-81801-00	F - 13	8FA-83614-00	B - 11	8GS-W2195-00	D - 2	90105-12017	D - 9	90159-06011	F - 4
8ES-77276-00	F - 4	8FA-8181L-00	F - 13	8FP-83755-01	G - 4	8FN-W2197-00	C - 15	90105-12032	B - 3	90170-08358	E - 12
8GS-77277-00	F - 4	2S3-8182G-00	F - 13	5FU-83790-20	C - 4	8FN-W2198-00	C - 15	90105-12N54	D - 6	90170-10186	D - 9
8FA-77311-02	F - 7	1D7-81835-00	F - 13	8CR-83912-00	D - 15	8CR-W2585-00	D - 15	90105-14003	E - 15	90176-10075	C - 15
8CR-77319-00	F - 7	8ES-8183G-00	F - 13	8DN-83912-00	D - 15	3GM-W2585-21	D - 15	90105-14766	C - 12	90179-05523	F - 6

NUMERICAL INDEX

PART NO.	GRID NO.	PART NO.	GRID NO.	PART NO.	GRID NO.	PART NO.	GRID NO.	PART NO.	GRID NO.	PART NO.	GRID NO.
90179-06520	F - 9	90201-10742	D - 9	90267-47186	D - 14	90381-16N51	D - 6	90387-20023	E - 4	90467-08092	B - 14
90179-08011	F - 10	90201-12032	D - 7		F - 8	90381-18N51	D - 6	90387-2004V	E - 7	90467-09026	B - 14
90179-08327	B - 3	90201-120T5	C - 13		G - 7	90381-19111	E - 6	90387-2008G	E - 14		D - 12
90179-08655	C - 12	90201-12161	E - 2	90267-47195	C - 5	90381-22099	E - 7	90387-203H0	E - 4	90467-10041	B - 15
90179-10679	E - 13	90201-121H0	B - 3		C - 15	90381-25115	D - 5	90387-22005	E - 13	90467-100A1	B - 2
90179-12004	C - 13	90201-121U3	D - 9		F - 7	90381-28108	E - 8	90387-25011	D - 15		C - 8
90183-05024	F - 15	90201-12317	F - 2	90267-47200	D - 3	90383-17001	D - 9	90387-25018	E - 14	90467-11019	C - 8
90183-05068	F - 3	90201-125A3	C - 13	90267-48010	F - 7	90384-16251	E - 9	90387-2508C	E - 12	90467-11028	B - 14
	F - 7	90201-12790	B - 10	90267-48014	E - 3	90384-16N51	D - 6	90387-2515E	E - 8	90467-11032	B - 10
90183-06053	D - 3	90201-141A3	C - 12	90267-48016	C - 15	90384-19001	F - 2	90387-26007	E - 14		D - 12
	F - 4	90201-16245	E - 14	90267-48018	B - 11	90384-38243	C - 12	90387-30005	E - 13	90467-110A2	B - 9
90183-060A0	C - 5	90201-205R6	E - 5		D - 2	90384-41242	C - 10	90387-514Y2	E - 11	90467-12053	C - 14
90183-06100	F - 4	90201-207J5	E - 7		F - 3		G - 13	90401-10015	D - 15	90467-17089	B - 9
90183-08065	F - 3	90201-210U0	E - 6	90267-48023	C - 15	90386-08002	C - 10	90430-06192	B - 13	90467-20085	C - 14
90185-10110	E - 7	90201-222F0	C - 12	90267-48083	D - 3	90386-09001	C - 10	90430-08119	B - 2	90467-22080	C - 14
90185-10115	E - 10	90201-225A4	C - 12	90267-48086	F - 10	90386-25002	E - 6	90430-08204	C - 14	90467-22097	B - 12
90201-047R8	E - 6	90201-250T6	E - 8	90267-48095	D - 3	90387-0514T	C - 10	90430-10148	E - 13	90467-28046	B - 11
90201-05036	G - 6	90201-252F1	D - 15	90267-48176	D - 2		G - 12	90430-14043	E - 15	90467-28144	B - 11
	G - 7	90201-25526	C - 12	90267-48177	C - 15	90387-0514U	C - 10	90445-112E0	B - 10	90467-310A0	B - 11
90201-05725	F - 14	90201-25527	D - 15	90267-48182	B - 10		G - 12	90445-11M52	B - 15	90468-04092	D - 12
90201-06037	C - 12	90201-266L1	E - 7	90267-48194	E - 6		G - 13	90445-120J6	B - 10	90468-08104	C - 14
90201-06042	F - 2	90201-266P2	E - 13	90267-48199	E - 6	90387-06033	G - 2	90445-120J8	B - 10	90468-12006	D - 8
90201-06050	E - 2	90201-286K9	E - 8	90269-05055	B - 11	90387-06043	E - 2	90450-28014	B - 10	90480-16278	D - 4
90201-06072	F - 4	90201-30013	C - 9	90269-06006	C - 10	90387-06058	E - 2	90450-35001	B - 9	90480-18007	G - 2
90201-06099	E - 13	90201-320S3	E - 14		G - 8	90387-06059	F - 2	90450-38040	B - 9	90501-060A1	E - 14
90201-061H1	C - 12	90202-08204	C - 10	90269-06046	F - 15	90387-065V0	B - 15	90450-57016	B - 14	90501-066J5	E - 14
90201-06747	E - 6		G - 12	90269-09002	D - 4	90387-06681	F - 3	90450-67001	B - 14	90501-08668	D - 12
90201-08020	D - 8	90202-09227	C - 10	90280-03045	B - 3	90387-08071	C - 5	90460-15126	B - 11	90501-10353	E - 15
90201-08053	D - 13		G - 12	90282-07002	D - 15	90387-081M9	E - 2	90462-08225	C - 8	90501-120A0	E - 2
90201-08060	F - 2		G - 13	90338-20004	C - 6	90387-082J1	E - 10	90462-10022	D - 11	90501-130A0	F - 2
90201-08075	D - 13	90202-16229	E - 9	90338-20007	C - 6	90387-083G6	E - 8	90464-08126	G - 5	90501-407E4	E - 10
90201-08326	D - 11	90202-16232	E - 9	90338-28242	F - 9	90387-09006	D - 8	90464-09015	D - 13	90501-550A2	G - 9
90201-08403	E - 2	90202-22238	E - 10	90338-30256	F - 4	90387-10008	D - 9	90464-11007	D - 11	90501-550A3	C - 11
90201-08649	E - 10	90208-26002	E - 14	90340-14117	C - 8	90387-10029	D - 5	90464-12045	G - 4	90501-551L3	G - 8
90201-086P8	D - 5	90209-15N50	D - 6	90340-27001	B - 2	90387-10031	E - 4	90464-13073	E - 3	90501-551L9	G - 8
90201-08759	D - 10	90210-06006	D - 3		C - 7	90387-1009S	E - 8		G - 4	90501-552L5	G - 9
90201-08784	D - 5		E - 14	90340-32080	C - 8	90387-100X3	E - 9	90464-13077	G - 4	90501-580A1	G - 9
90201-100L3	E - 4	90210-08017	E - 12	90380-16109	E - 10	90387-1012H	D - 5	90464-13194	B - 14	90501-581L5	G - 8
	E - 6	90215-10003	B - 4	90380-22232	E - 9	90387-1014Y	E - 10	90464-15195	G - 4	90501-581L6	G - 8
90201-100S0	E - 4	90249-06002	F - 2	90380-28235	E - 9	90387-105G5	E - 7	90464-16010	D - 13	90501-582L1	G - 9
90201-100U1	E - 8	90261-06015	G - 8	90380-28237	C - 10	90387-105G6	E - 6	90464-20181	B - 11	90501-582L2	G - 9
90201-10118	D - 15	90261-06019	G - 8		G - 13	90387-10N58	D - 6	90464-25004	G - 2	90501-582L6	G - 9
90201-10136	E - 8	90261-06028	G - 8	90381-14001	D - 9	90387-10N59	D - 7	90464-35132	G - 4	90501-582L7	G - 9
90201-101U2	E - 9	90261-06033	C - 11	90381-14101	E - 7	90387-12N54	D - 6	90465-06M28	B - 10	90501-583L0	G - 9
90201-103U4	E - 8		G - 8	90381-14109	E - 8	90387-1404R	E - 8	90465-08368	D - 2	90501-583L1	G - 9
90201-10591	B - 4	90261-06034	G - 8	90381-15001	C - 15	90387-1407L	C - 12	90465-10038	C - 8	90501-583L4	G - 9
90201-106F2	D - 6	90266-06001	G - 8	90381-15N50	D - 6	90387-1815A	E - 10	90465-10048	B - 10	90501-583L5	G - 8
	E - 9	90266-06002	G - 8	90381-16001	C - 15	90387-20022	E - 4	90465-13152	G - 7	90501-600A1	G - 9

NUMERICAL INDEX

PART NO.	GRID NO.	PART NO.	GRID NO.	PART NO.	GRID NO.	PART NO.	GRID NO.	PART NO.	GRID NO.	PART NO.	GRID NO.
90501-601L7	G - 8	93210-16629	B - 12	95022-08012	B - 2	95707-08500	E - 6	95822-08025	F - 10	99530-08012	B - 8
90501-601L8	G - 8	93210-18322	B - 12	95022-08020	C - 5	95707-10300	E - 5	95822-10016	D - 2		B - 13
90501-602L3	G - 9	93210-19026	C - 14	95027-06020	B - 10	95707-12300	E - 10	95822-10020	F - 9		C - 8
90501-602L8	G - 9	93210-19123	B - 2	95302-06700	F - 13	9570M-08300	D - 5	95827-06025	E - 13	99530-10014	C - 7
90501-602L9	G - 9	93210-24235	F - 13	95307-08700	E - 12	95712-08300	F - 10	95827-08014	F - 2	99530-10114	C - 7
90501-603L2	G - 9	93210-24709	C - 7	95307-10600	E - 12	95802-06014	F - 9	95827-08016	F - 2		
90501-603L3	G - 9	93210-25071	E - 12	95307-10700	D - 9	95802-06016	F - 3	95827-08020	F - 2		
90501-624L8	G - 9	93210-25642	C - 12	95312-08600	D - 8	95802-06025	G - 4	95827-08030	E - 13		
90508-500B1	G - 9	93210-26006	B - 9	95602-06200	F - 3	95807-08012	C - 14	95827-08220	E - 8		
90508-536A9	G - 9	93210-32172	C - 8	95602-08200	C - 14	95812-06008	C - 5	95827-10025	E - 11		
90508-556A2	G - 9	93210-41041	D - 12		D - 2	95812-06012	D - 2	95827-10045	E - 13		
90508-556A7	G - 9	93304-20511	E - 12		D - 8		F - 2	95827-10090	E - 13		
90508-60007	G - 10	93306-00006	B - 8		D - 11	95812-06014	B - 9	97007-05020	G - 4		
90508-60012	C - 12	93306-00208	E - 12	95602-10200	D - 8	95812-06016	B - 10	97007-06025	E - 6		
	G - 10	93306-00444	E - 4	95604-10200	E - 4		C - 5	97007-08014	E - 12		
91312-06016	B - 9	93306-00711	E - 13	95607-05200	C - 10		C - 14	97012-10025	B - 4		
	B - 12	93306-20212	F - 2		G - 12		D - 2	97017-06030	C - 10		
91312-06020	B - 14	93306-20511	E - 13		G - 13	95812-06020	B - 4		G - 12		
91312-06025	B - 8	93306-20589	E - 11	95607-06200	F - 2	95812-06040	B - 12	97027-08055	D - 5		
91312-06030	C - 5	93306-20601	E - 12	95607-08200	C - 15	95812-06055	C - 7	97027-08100	D - 5		
91312-06040	B - 8	93306-30323	B - 4		D - 6	95812-06080	C - 7	97027-10025	E - 9		
91312-06065	B - 2	93306-30579	C - 12		E - 4	95812-08014	F - 8	9702M-08055	D - 5		
91316-06022	E - 2	93310-42239	B - 4		E - 8	95812-08016	F - 9	9702M-08100	D - 5		
91317-06016	C - 14	93311-32685	E - 13		E - 10	95812-08030	C - 13	97702-50016	F - 3		
91401-20020	D - 5	93317-21578	E - 14	95607-10100	E - 7		F - 13		F - 6		
	D - 9	93317-33179	E - 14	95607-10200	C - 15	95812-08055	C - 7		F - 14		
91609-30008	E - 10	93317-41785	D - 9		D - 5	95812-08070	C - 7	97702-50020	D - 4		
91609-50032	C - 10	93410-06053	F - 2		E - 9	95817-08020	C - 5		F - 6		
	G - 12	93420-26077	B - 8		E - 13	95817-08035	E - 10	98502-04014	C - 3		
91808-16023	B - 2	93440-09141	B - 2	95607-12200	D - 6	95817-10030	E - 10	98502-05016	G - 3		
91808-22019	B - 12	93440-39175	E - 14		F - 2	95817-10080	E - 4	98502-06016	B - 8		
91A20-05130	D - 12	93450-19095	B - 3	95607-14200	E - 4	95817-12100	C - 13	98706-04012	D - 15		
92012-08025	C - 5	93450-32152	B - 4	95617-08630	C - 12	95817-12200	C - 13	98902-05008	D - 12		
92017-06014	E - 2	93503-08007	E - 15	95702-05300	G - 6	95822-06010	G - 4	98902-06016	F - 9		
92902-08600	F - 10	93604-16092	B - 8	95702-05500	G - 6	95822-06012	B - 10	98902-08020	F - 10		
92907-06600	C - 10	93606-20044	E - 13	95702-06500	B - 15		D - 3	99001-04600	G - 3		
	G - 12	93700-06004	D - 6		D - 14	95822-06016	B - 15	99002-08600	B - 8		
92907-10600	E - 5		E - 9		F - 9		G - 4	99009-20400	E - 7		
92907-16100	C - 11	94580-25064	B - 12		G - 2		G - 7	99009-24400	D - 15		
	G - 12	94591-59140	B - 7	95702-08300	D - 13	95822-06020	C - 14	99009-25400	C - 12		
92990-08200	C - 5	94701-00411	B - 2		G - 4		F - 9		E - 4		
93102-10207	B - 8	94703-00411	B - 2	95702-08500	F - 9	95822-08014	D - 14	99009-26400	E - 13		
93102-15212	E - 12	94890-09068	E - 14	95702-10300	D - 9	95822-08016	D - 3	99009-35500	F - 2		
93102-30012	E - 12		G - 11	95702-10500	D - 9		F - 9	99009-42500	E - 4		
93102-35010	E - 12	94890-09070	G - 11	95707-05300	E - 2		G - 5	99009-52500	E - 12		
93210-06001	F - 13	95022-06008	G - 5	95707-05500	G - 4	95822-08020	D - 3	99009-62500	C - 12		
93210-14369	C - 8	95022-06020	B - 7	95707-06300	E - 7		D - 11		E - 12		
93210-14579	B - 12	95022-06085	B - 15	95707-08300	D - 5		F - 9	99246-00200	F - 5		