

# PARTS CATALOGUE

## VK10F (8KB1) EUROPE, RUS, JAPAN

1P8KB-100E1

( )

 **YAMAHA**  
**GENUINE**  
Parts & Accessories

NEWS No.	DATE	COMMENT
PE0-SM-160011	Mar., 11, 2016	COR:FIG.16 SECONDARY SHEAVE/31 TRACK DRIVE 2 LIST&ILLUST CORRECTION

2016/03/23

VK10F  
PARTS CATALOGUE  
©2014 by Yamaha Motor Co., Ltd.  
1st edition, May 2014  
All rights reserved.  
Any reprinting or unauthorized use  
without the written permission of  
Yamaha Motor Co., Ltd.  
is expressly prohibited.  
Printed in Japan.

# FOREWORD

This Parts Catalogue is related to the parts for the model(s) on the cover page. When you are ordering replacement parts, please refer to this Parts Catalogue and quote both part numbers and part names correctly.

1. Modifications or additions which have been made after the issue of the Parts Catalogue will be announced in the Parts News.

It is advisable that you make the necessary corrections to the Parts Catalogue according to the Parts News.

2. Abbreviations

The following abbreviations are used in this Parts Catalogue.

“UR” Use specified parts number.

“UN” Use as many as needed.

“AP” Alternate Parts

“LM” Locally Made (Parts need to be ordered locally)

“F#” Frame No. (Applicable machine No.)

“O/S” Over Size

3. The number of components for assembly

- Parts, which are to be supplied in an assembly, are listed with a dot (.) in front of the part name as shown below.
- The numeral appearing to the right of each component part indicates the quantity of parts for each assembly unit.

PART NO.	DESCRIPTION	Q'TY	REMARKS
2F5-83310-60	FRONT FLASHER LIGHT ASSY	2	
115-83311-60	.BULB (6V-18W)	1	

4. Applicable colours of graphics are represented in the “REMARKS” as shown below.

PART NO.	DESCRIPTION	Q'TY	REMARKS
2N4-24110-00-X5	FUEL TANK COMP.	2	MXR
3J1-24240-10	.GRAPHIC, FUEL TANK	1	FOR MXR

5. Note that the illustrations for reference in finding parts numbers are not to be used for assembling. When assembling, please use the applicable service manual.

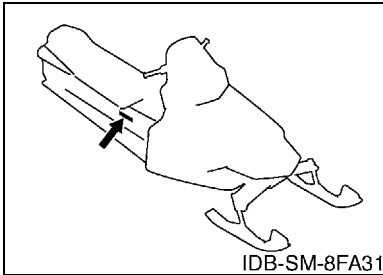
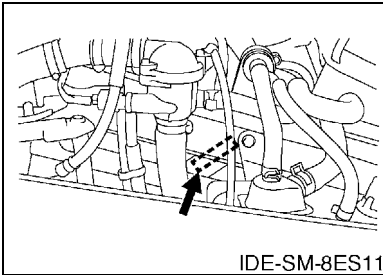
6. The asterisk (\*) before a reference number indicates modified items after the first edition.

# FOREWORD

7. Applicable Serial No.

Engine Serial No.

Frame Serial No.



10. Applicable Starting Serial No.

Frame Serial No.

Serial No.	Name Of Q'ty Column	Model Code
JYE8KB008FA000169	8KB1	8KB1

8. Applicable Colour Code (The (\*) mark shows Model colour.)

Abbreviation	Colour Name	Colour Code
BWC1(*)	BLUISH WHITE COCKTAIL 1	0390
MNM3(*)	MAT GRAY METALLIC 3	1278

9. Quantity Column Information

Column No.	Name Of Q'ty Column	Destination
1	EUR	EUROPE
2	RUS	RUSSIAN FEDERATION
3	JPN	JAPAN

# CONTENTS

## ENGINE

CYLINDER HEAD .....	1
CRANKSHAFT & PISTON .....	2
VALVE .....	4
CAMSHAFT & CHAIN .....	6
WATER PUMP .....	7
RADIATOR & HOSE .....	8
OIL PUMP .....	12
OIL CLEANER .....	13
INTAKE .....	14
CARBURETOR .....	16
EXHAUST .....	19
CRANKCASE .....	21
CRANKCASE COVER 1 .....	22
STARTER .....	23

## DRIVE

PRIMARY SHEAVE .....	24
SECONDARY SHEAVE .....	26

## BODY

ENGINE BRACKET .....	27
OIL TANK .....	28
FRAME .....	29
SKI .....	33
STEERING .....	36
STEERING GATE .....	39
FUEL TANK .....	40
SEAT .....	41
BRAKE .....	42
CONTROL CABLE .....	44
TRACK SUSPENSION 1 .....	45
TRACK SUSPENSION 2 .....	48
TRACK SUSPENSION 3 .....	51
TRACK DRIVE 1 .....	52
TRACK DRIVE 2 .....	53
TRACK DRIVE 3 .....	57
SHROUD .....	58
EMBLEM .....	60
WINDSHIELD .....	61
GUARD & LUGGAGE BOX .....	62
BUMPER .....	64

INSTRUMENT PANEL .....	66
------------------------	----

## ELECTRICAL

GENERATOR .....	67
STARTING MOTOR .....	68
METER .....	69
HEADLIGHT .....	70
TAILLIGHT .....	71
HANDLE SWITCH & LEVER .....	72
ELECTRICAL 1 .....	73
ELECTRICAL 2 .....	74
ELECTRICAL 3 .....	75
ELECTRICAL 4 .....	76
ALTERNATE DRIVE SETTING 1 .....	77
ALTERNATE DRIVE SETTING 2 .....	80
ALTERNATE REBUILD KIT .....	81
ALTERNATE CLUTCH TUNE UP KIT .....	82

## INDEX

NUMERICAL INDEX .....	83
-----------------------	----

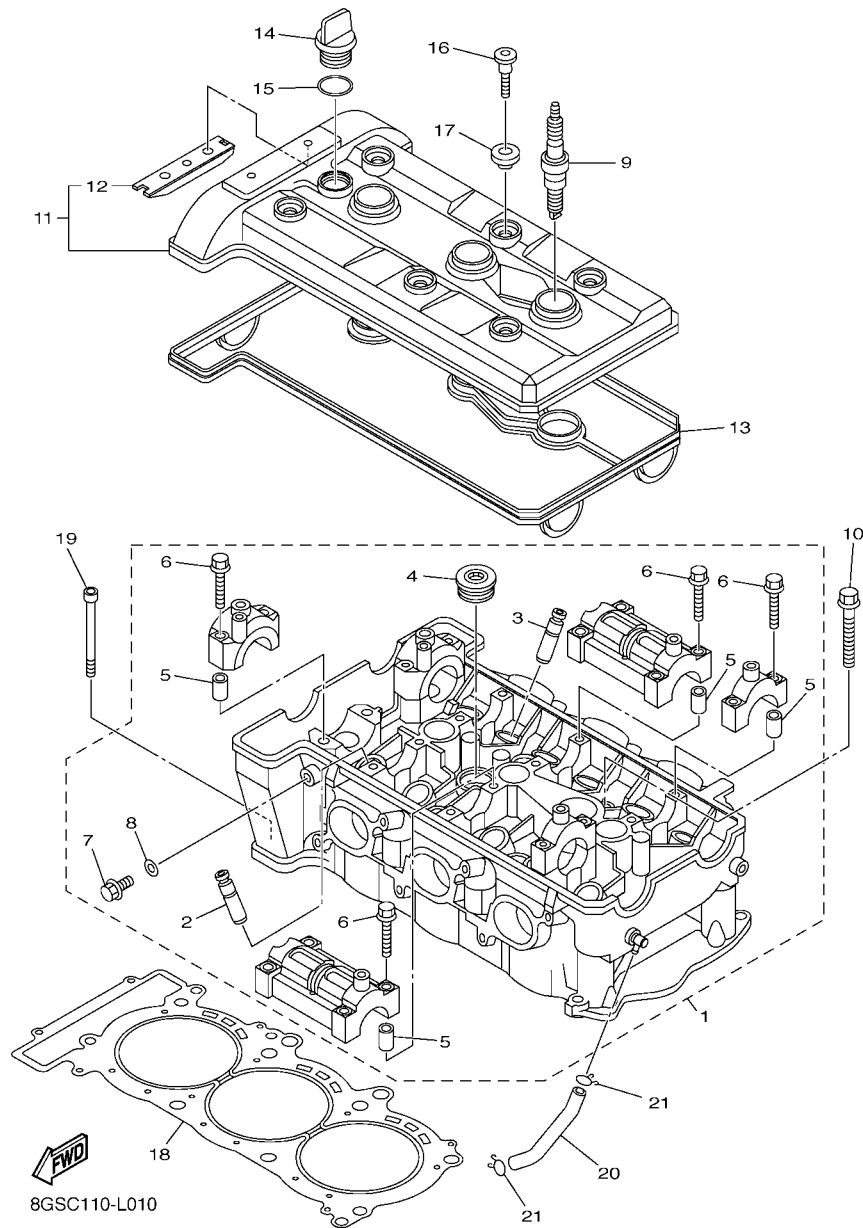


FIG. 1 CYLINDER HEAD

REF. NO.	PART NO.	DESCRIPTION	EUR	RUS	JPN	REMARKS
1	8ES-11101-02	CYLINDER HEAD ASSY	1	1	1	
2	5JW-11133-10	.GUIDE, VALVE 1	6	6	6	
3	3P6-11134-10	.GUIDE, VALVE 2	6	6	6	
4	90340-27129	.PLUG, STRAIGHT SCREW	1	1	1	
5	91808-16023	.PIN, DOWEL	12	12	12	
6	90105-06026	.BOLT, FLANGE	16	16	16	
7	95022-08012	.BOLT, FLANGE	1	1	1	
8	90430-08119	.GASKET	1	1	1	
9	94701-00411	PLUG, SPARK (NGK R CR8E)	3	3		
	94703-00411	PLUG, SPARK (NGK R CR8E)			3	
10	90119-10004	BOLT, WITH WASHER	8	8	8	
11	8ES-11191-01	COVER, CYLINDER HEAD 1	1	1	1	
12	5BE-12241-00	.GUIDE, STOPPER 2	1	1	1	
13	8ES-11193-00	GASKET, HEAD COVER 1	1	1	1	
14	3Y1-15363-10	PLUG, OIL	1	1	1	
15	93210-19123	O-RING	1	1	1	
16	90109-066F0	BOLT	6	6	6	
17	4KG-1111G-00	RUBBER, MOUNT 1	6	6	6	
18	8ES-11181-00	GASKET, CYLINDER HEAD 1	1	1	1	
19	91312-06065	BOLT	2	2	2	
20	8ES-13416-00	PIPE, OIL 1	1	1	1	
21	90467-100A1	CLIP	2	2	2	

**FIG. 2 CRANKSHAFT & PISTON**

REF. NO.	PART NO.	DESCRIPTION	EUR	RUS	JPN	REMARKS
1	8ES-11400-02	CRANKSHAFT ASSY	1	1	1	
2	5JW-11650-01	CONNECTING ROD ASSY	3	3	3	
3	5JW-11654-00	.BOLT, CONNECTING ROD	2	2	2	
4	90179-08327	.NUT	2	2	2	
5	5JW-11656-A0	PLANE BEARING, CONNECTING ROD	6	6	6	UR WHITE
5JW-11656-00	PLANE BEARING, CONNECTING ROD	6	6	6	UR BLUE	
5JW-11656-10	PLANE BEARING, CONNECTING ROD	6	6	6	UR BLACK	
5JW-11656-20	PLANE BEARING, CONNECTING ROD	6	6	6	UR BROWN	
5JW-11656-30	PLANE BEARING, CONNECTING ROD	6	6	6	UR GREEN	
5JW-11656-40	PLANE BEARING, CONNECTING ROD	6	6	6	UR YELLOW	
6	3LD-11416-10	PLANE BEARING, CRANKSHAFT 1	8	8	8	UR BLACK
3LD-11416-20	PLANE BEARING, CRANKSHAFT 1	8	8	8	UR BROWN	
3LD-11416-30	PLANE BEARING, CRANKSHAFT 1	8	8	8	UR GREEN	
3LD-11416-40	PLANE BEARING, CRANKSHAFT 1	8	8	8	UR YELLOW	
3LD-11416-50	PLANE BEARING, CRANKSHAFT 1	8	8	8	UR PINK	
3LD-11416-60	PLANE BEARING, CRANKSHAFT 1	8	8	8	UR RED	
3LD-11416-70	PLANE BEARING, CRANKSHAFT 1	8	8	8	UR WHITE	
7	8ES-11631-00	PISTON (STD)	3	3	3	
8	5JW-11603-00	PISTON RING SET (STD)	3	3	3	
9	93450-19095	CIRCLIP	3	3	3	
10	5JW-11633-00	PIN, PISTON	3	3	3	
11	93450-19095	CIRCLIP	3	3	3	
12	90280-03045	KEY, WOODRUFF	1	1	1	
13	90105-12032	BOLT, FLANGE	1	1	1	
14	90201-121H0	WASHER, PLATE	1	1	1	
15	59J-11455-00	SHAFT 1	1	1	1	
16	8ES-11406-02	SHAFT ASSY	1	1	1	

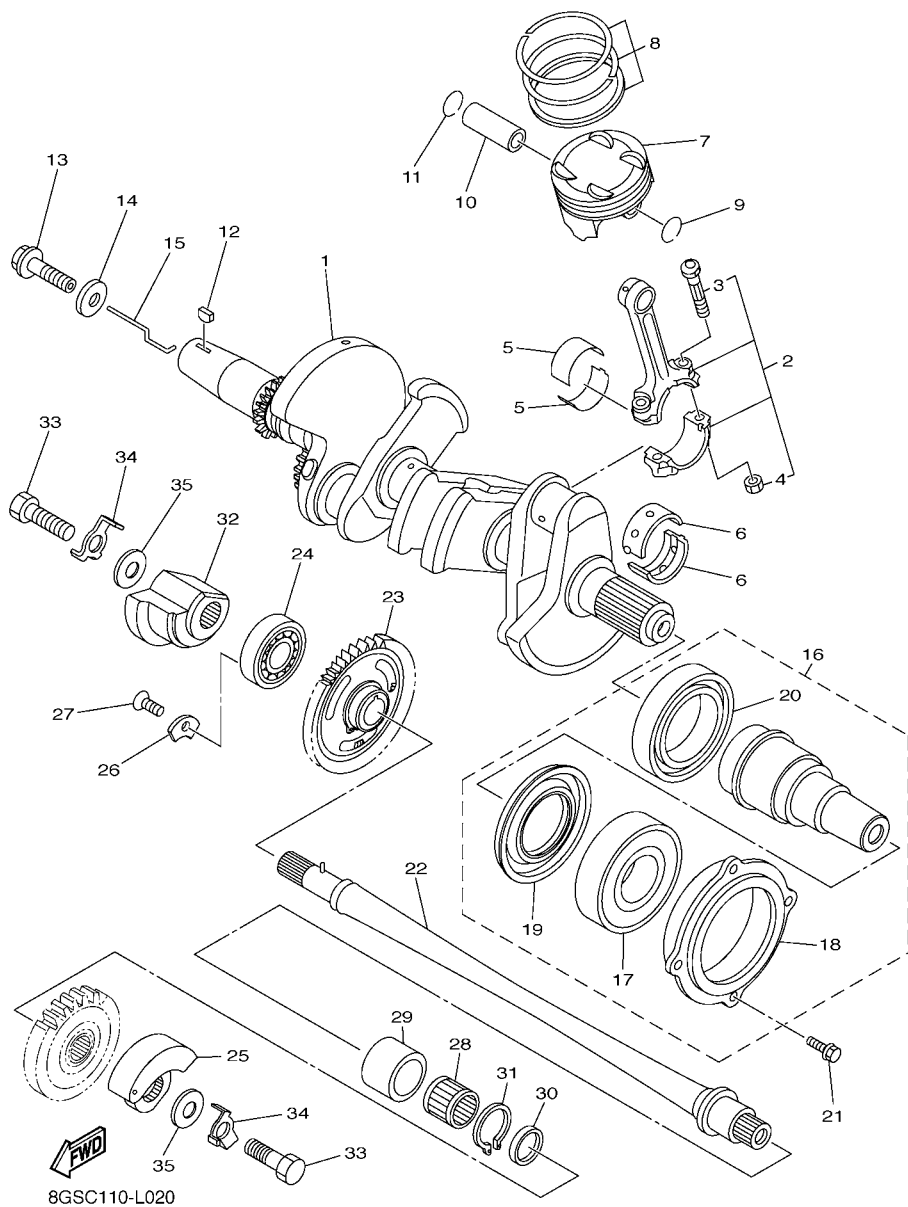
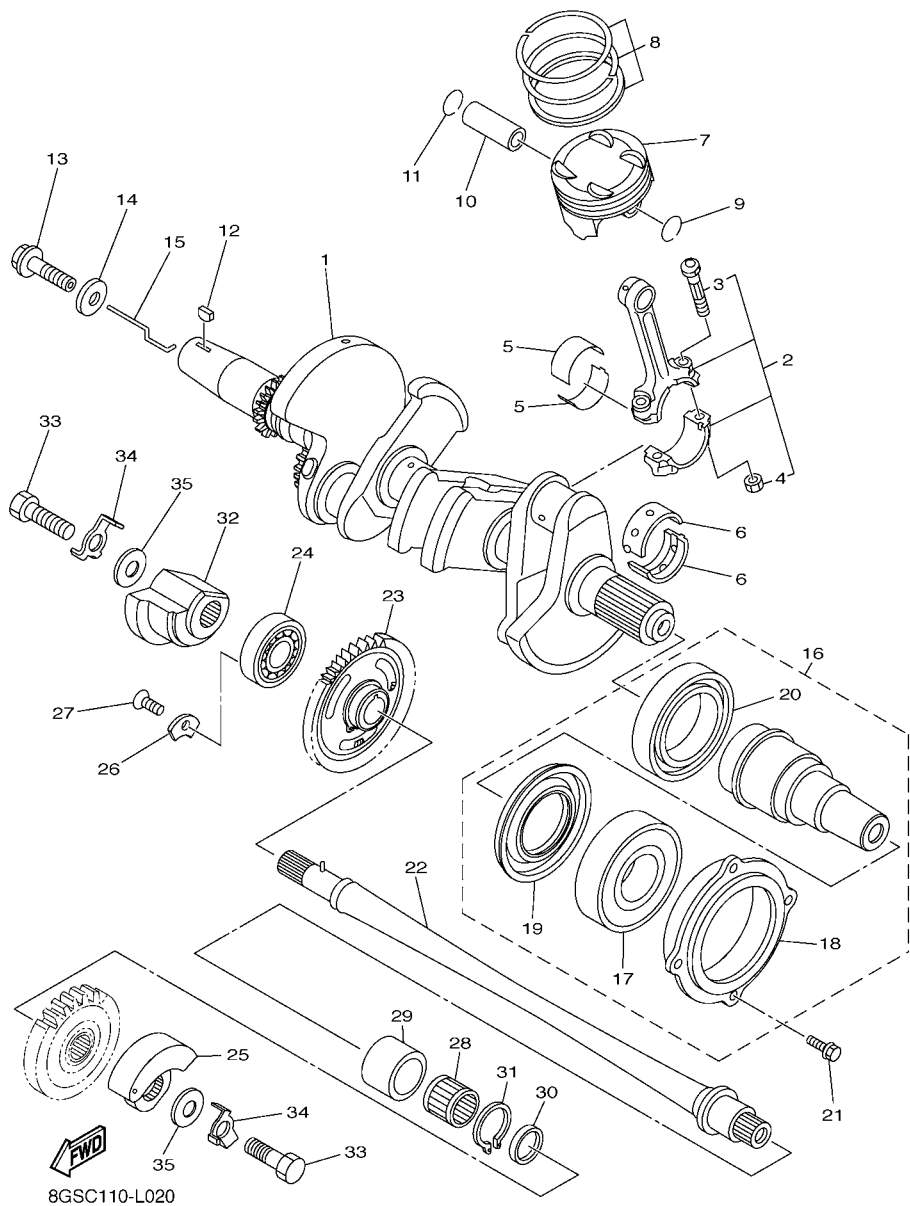
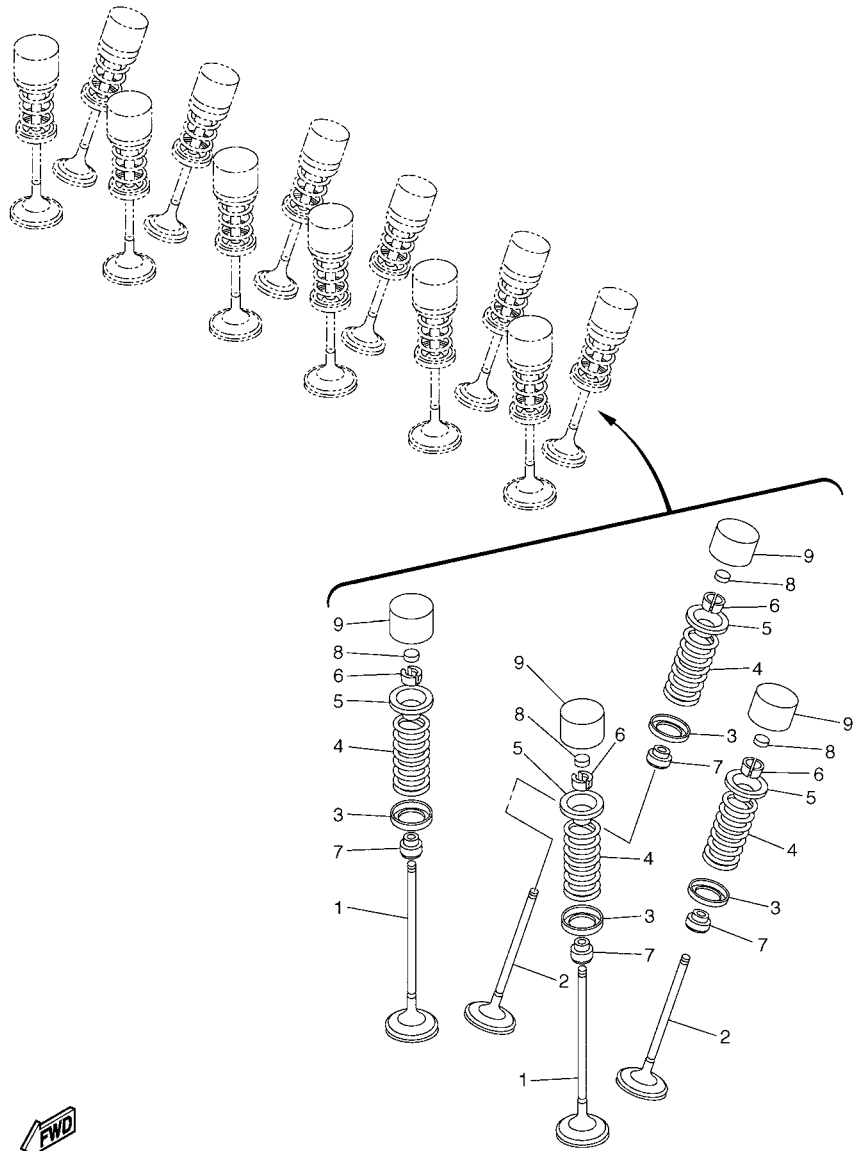


FIG. 2 CRANKSHAFT & PISTON

REF. NO.	PART NO.	DESCRIPTION	EUR	RUS	JPN	REMARKS
17	93306-30721	.BEARING	1	1	1	
18	8ES-16775-00	.HOUSING, BEARING	1	1	1	
19	93102-45008	.OIL SEAL	1	1	1	
20	93306-01003	.BEARING	1	1	1	
21	95812-06020	BOLT, FLANGE	4	4	4	
22	8ES-11407-02	SHAFT ASSY., 2	1	1	1	
23	8ES-11530-00	BALANCER WEIGHT GEAR COMP.	1	1	1	
24	93306-30323	BEARING	1	1	1	
25	8ES-11454-00	WEIGHT 1	1	1	1	
26	4JT-15381-01	PLATE, BEARING COVER	1	1	1	
27	90151-06024	SCREW, COUNTERSUNK	1	1	1	
28	93310-42239	BEARING	1	1	1	
29	8ES-11428-01	BEARING 1	1	1	1	
30	8ES-11478-00	COLLAR	1	1	1	
31	93450-32152	CIRCLIP	1	1	1	
32	8ES-11464-00	WEIGHT 2	1	1	1	
33	97012-10025	BOLT	2	2	2	
34	90215-10003	WASHER, LOCK	2	2	2	
35	90201-10591	WASHER, PLATE	2	2	2	



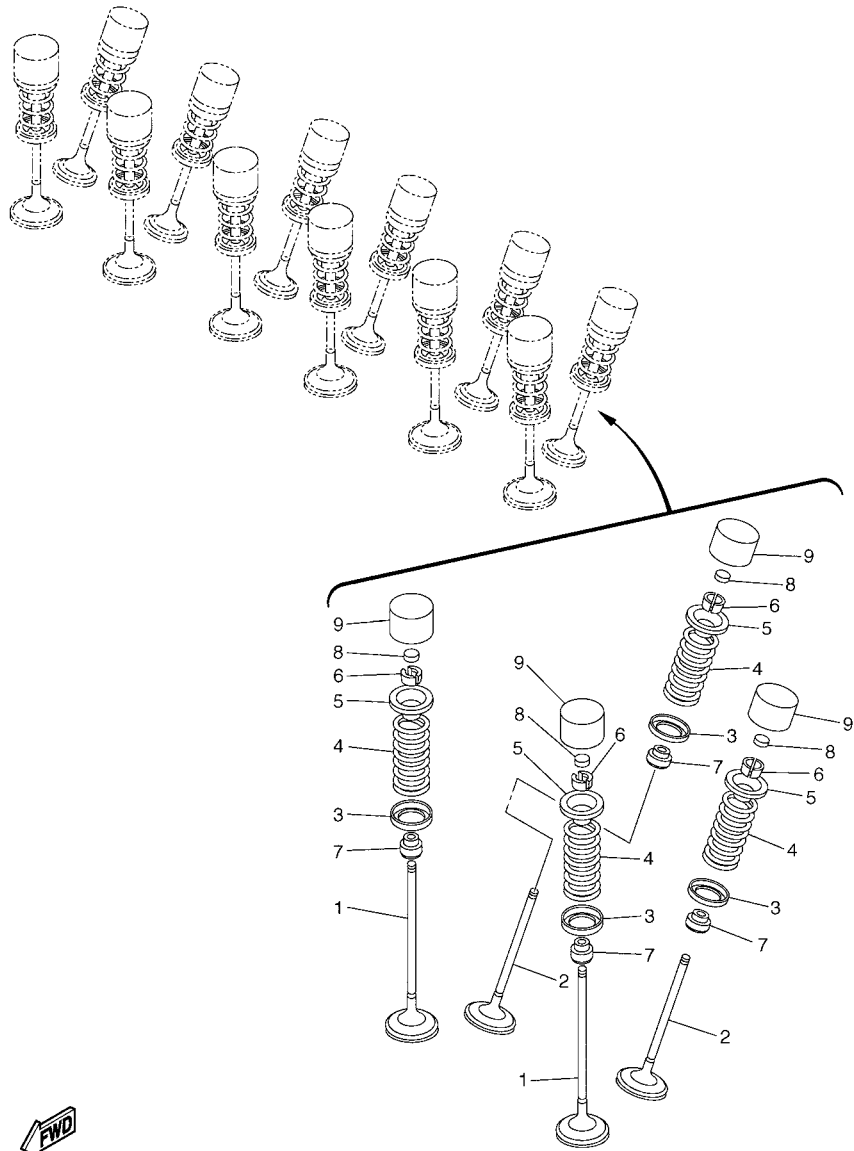




**FWD**  
8ES1100-D030

**FIG. 3 VALVE**

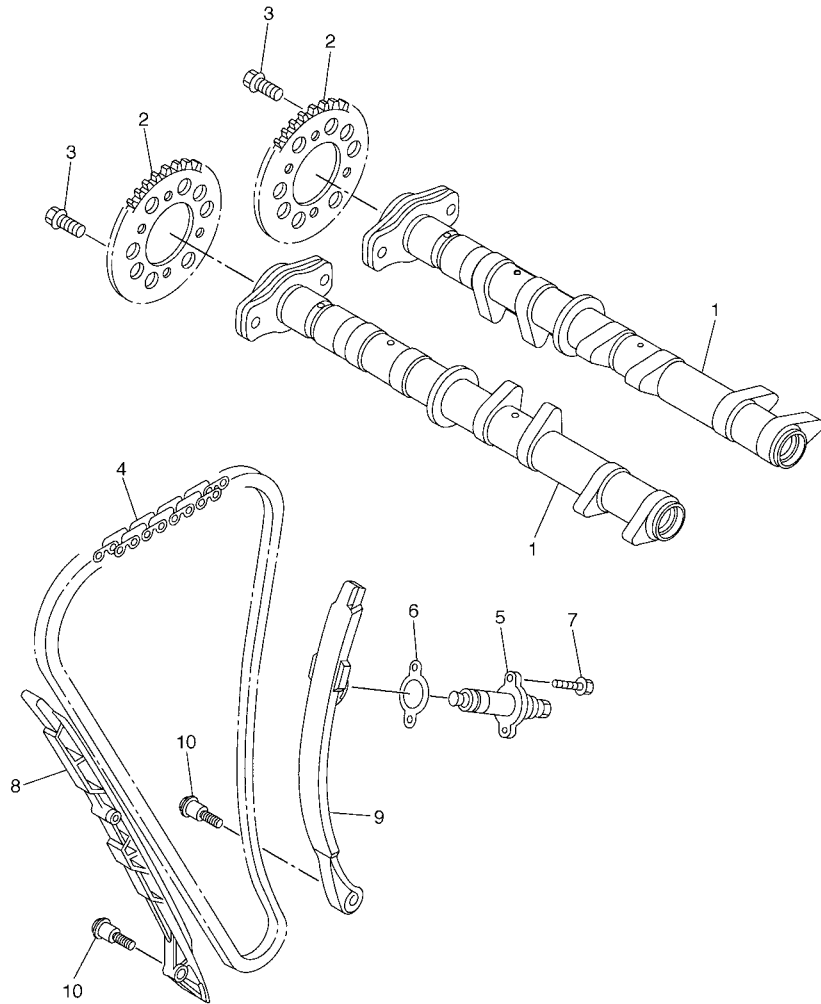
REF. NO.	PART NO.	DESCRIPTION	EUR	RUS	JPN	REMARKS
1	5JW-12111-00	VALVE, INTAKE	6	6	6	
2	5JW-12121-01	VALVE, EXHAUST	6	6	6	
3	5JW-12116-00	SEAT, VALVE SPRING	12	12	12	
4	5JW-12113-00	SPRING, VALVE INNER	12	12	12	
5	5JW-12117-00	RETAINER, VALVE SPRING	12	12	12	
6	1AA-12118-00	LOCK, VALVE SPRING RETAINER	24	24	24	
7	3P6-12129-00	SEAL, VALVE STEM	12	12	12	
8	3LD-12168-00	PAD, ADJUSTING (1.20)	12	12	12	UR
	3LD-12168-20	PAD, ADJUSTING (1.25)	12	12	12	UR
	3LD-12168-40	PAD, ADJUSTING (1.30)	12	12	12	UR
	3LD-12168-60	PAD, ADJUSTING (1.35)	12	12	12	UR
	3LD-12168-80	PAD, ADJUSTING (1.40)	12	12	12	UR
	3LD-12168-A0	PAD, ADJUSTING (1.45)	12	12	12	UR
	3LD-12168-F0	PAD, ADJUSTING (1.50)	12	12	12	UR
	3LD-12168-H1	PAD, ADJUSTING (1.55)	12	12	12	UR
	3LD-12168-K1	PAD, ADJUSTING (1.60)	12	12	12	UR
	3LD-12168-M1	PAD, ADJUSTING (1.65)	12	12	12	UR
	3LD-12168-R1	PAD, ADJUSTING (1.70)	12	12	12	UR
	3LD-12168-U1	PAD, ADJUSTING (1.75)	12	12	12	UR
	3LD-12168-W1	PAD, ADJUSTING (1.80)	12	12	12	UR
	3LD-12168-Y1	PAD, ADJUSTING (1.85)	12	12	12	UR
	3LD-12169-11	PAD, ADJUSTING (1.90)	12	12	12	UR
	3LD-12169-31	PAD, ADJUSTING (1.95)	12	12	12	UR
	3LD-12169-50	PAD, ADJUSTING (2.00)	12	12	12	UR
	3LD-12169-70	PAD, ADJUSTING (2.05)	12	12	12	UR
	3LD-12169-90	PAD, ADJUSTING (2.10)	12	12	12	UR
	3LD-12169-E0	PAD, ADJUSTING (2.15)	12	12	12	UR



**FIG. 3 VALVE**

REF. NO.	PART NO.	DESCRIPTION	EUR	RUS	JPN	REMARKS
8	3LD-12169-G0	PAD, ADJUSTING (2.20)	12	12	12	UR
	3LD-12169-J0	PAD, ADJUSTING (2.25)	12	12	12	UR
	3LD-12169-L0	PAD, ADJUSTING (2.30)	12	12	12	UR
	3LD-12169-N0	PAD, ADJUSTING (2.35)	12	12	12	UR
	3LD-12169-T0	PAD, ADJUSTING (2.40)	12	12	12	UR
9	5EB-12153-10	LIFTER, VALVE	12	12	12	UR YELLOW
	5EB-12153-09	LIFTER, VALVE (O/S)	12	12	12	UR GREEN
-----						
-----						
-----						
-----						
-----						
-----						
-----						
-----						

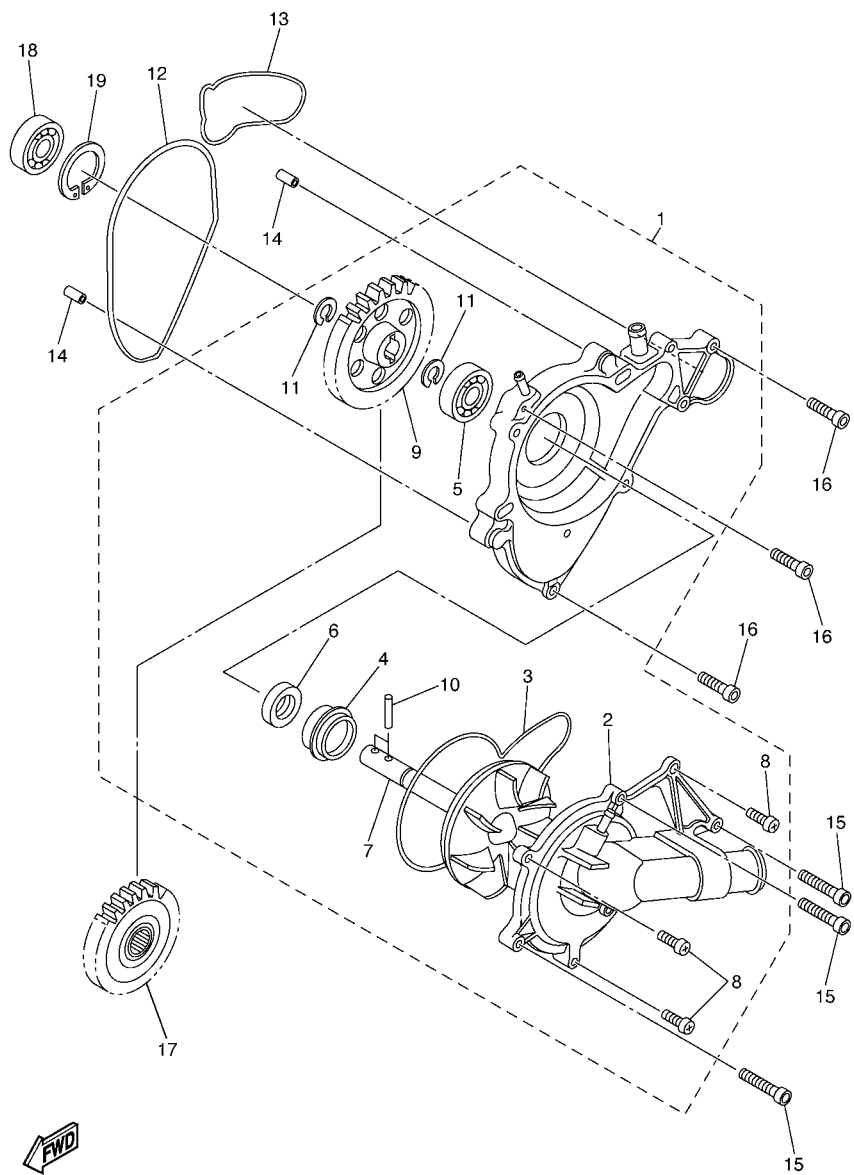
  
8ES1100-D030



8ES1100-D040

**FIG. 4 CAMSHAFT & CHAIN**

REF. NO.	PART NO.	DESCRIPTION	EUR	RUS	JPN	REMARKS
1	8ES-12170-01	CAMSHAFT ASSY 1	2	2	2	
2	8ES-12176-00	SPROCKET, CAM CHAIN	2	2	2	
3	90105-07004	BOLT, FLANGE	4	4	4	
4	94591-59140	CHAIN	1	1	1	
5	8ES-12210-01	TENSIONER ASSY, CAM CHAIN	1	1	1	
6	4FM-12213-00	GASKET, TENSIONER CASE	1	1	1	
7	95022-06020	BOLT, FLANGE	2	2	2	
8	8ES-12251-00	DAMPER, CHAIN 1	1	1	1	
9	8ES-12252-00	DAMPER, CHAIN 2	1	1	1	
10	90109-06295	BOLT	2	2	2	



8FJ3100-E050

FIG. 5 WATER PUMP

REF. NO.	PART NO.	DESCRIPTION	EUR	RUS	JPN	REMARKS
1	8ES-12420-02	WATER PUMP ASSY	1	1	1	
2	8ES-12422-00	.COVER, HOUSING	1	1	1	
3	8ES-12427-00	.GASKET, HOUSING COVER 1	1	1	1	
4	8ES-12438-00	.SEAL, MECHANICAL	1	1	1	
5	93306-00006	.BEARING	1	1	1	
6	93102-10207	.OIL SEAL (SD 10-21-5 HS)	1	1	1	
7	8ES-12450-01	.IMPELLER SHAFT ASSY	1	1	1	
8	98502-06016	.SCREW, PAN HEAD	3	3	3	
9	8ES-12459-01	.GEAR, IMPELLER SHAFT	1	1	1	
10	93604-16092	.PIN, DOWEL	2	2	2	
11	99002-08600	.CLIP	2	2	2	
12	8ES-12435-00	GASKET	1	1	1	
13	8ES-12434-00	GASKET	1	1	1	
14	99530-08012	PIN, DOWEL	2	2	2	
15	91312-06040	BOLT	4	4	4	
16	91312-06025	BOLT	3	3	3	
17	8ES-12436-00	GEAR, DRIVE	1	1	1	
18	93306-00006	BEARING	1	1	1	
19	93420-26077	CIRCLIP	1	1	1	

FIG. 6 RADIATOR & HOSE

REF. NO.	PART NO.	DESCRIPTION	EUR	RUS	JPN	REMARKS
1	8ES-12482-00	PIPE 2	1	1	1	
2	8ES-12485-01	PIPE 5	1	1	1	
3	90467-110A2	CLIP	2	2	2	
4	8FN-12577-00	HOSE 2	1	1	1	
5	90467-110A2	CLIP	1	1	1	
6	8FN-1243E-00	HOSE 2	1	1	1	
7	90450-38040	HOSE CLAMP ASSY	1	1	1	
8	90467-110A2	CLIP	1	1	1	
9	8FW-1249A-00	COCK ASSY	1	1	1	
10	95812-06014	BOLT, FLANGE	2	2	2	
11	8FN-12579-00	HOSE 4	1	1	1	
12	90467-110A2	CLIP	1	1	1	
13	90467-110A2	CLIP	1	1	1	
14	90450-35001	HOSE CLAMP ASSY	1	1	1	
15	93210-26006	O-RING	1	1	1	
16	91312-06016	BOLT	1	1	1	
17	8ES-12578-00	HOSE 3	1	1	1	
18	90467-110A2	CLIP	2	2	2	
19	8ES-12588-00	HOSE 5	1	1	1	
20	90467-17089	CLIP	2	2	2	
21	8FN-12589-00	HOSE 6	1	1	1	
22	90467-17089	CLIP	1	1	1	
23	90467-17089	CLIP	1	1	1	
24	8FN-12580-10	JOINT ASSY	1	1	1	
25	5EB-12413-00	.COVER, THERMOSTAT	1	1	1	
26	8FN-12410-00	.THERMOSTAT ASSY	1	1	1	
27	8EK-12412-00	..SEAL, THERMOSTAT	1	1	1	

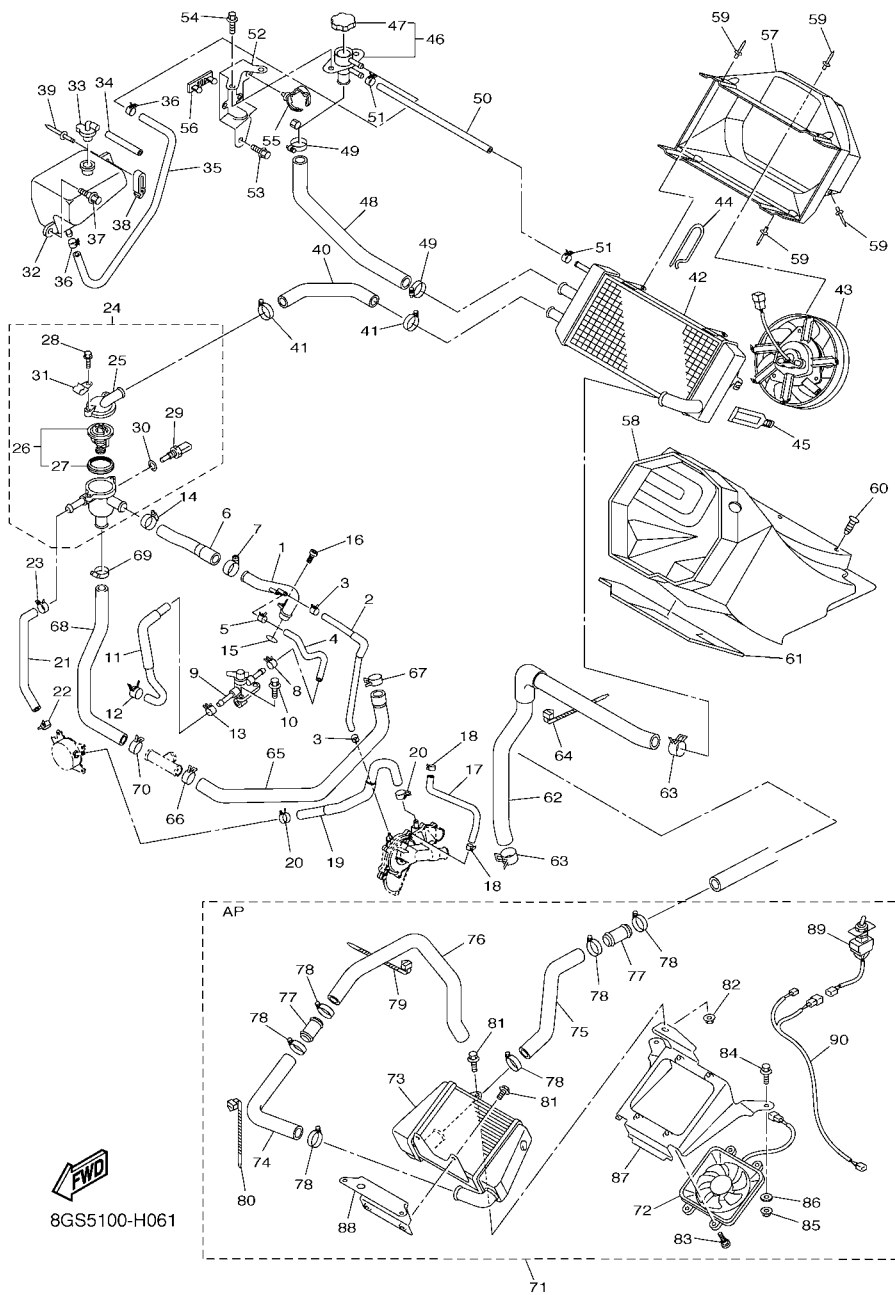


FIG. 6 RADIATOR & HOSE

REF. NO.	PART NO.	DESCRIPTION	EUR	RUS	JPN	REMARKS
28	95022-06020	.BOLT, FLANGE	2	2	2	
29	5YP-85790-00	.THERMOSENSOR ASSY	1	1	1	
30	90201-12790	.WASHER, PLATE	1	1	1	
31	90465-06M28	.CLAMP	1	1	1	
32	8FN-21871-00	TANK, RECOVERY	1	1	1	
33	89A-21815-00	CAP	1	1	1	
34	90445-112E0	HOSE (L70)	1	1	1	
35	90445-120J8	HOSE (L450)	1	1	1	
36	90467-11032	CLIP	2	2	2	
37	90149-06148	SCREW	2	2	2	
38	90465-10048	CLAMP	1	1	1	
39	90267-48182	RIVET, BLIND (4.8X23)	1	1	1	
40	8FN-1244G-00	HOSE, 4	1	1	1	
41	90450-35001	HOSE CLAMP ASSY	2	2	2	
42	8FN-12460-00	RADIATOR ASSY	1	1	1	
43	8FN-12405-01	BLOWER ASSY	1	1	1	
44	8CR-77384-01	PIN	1	1	1	
45	8FA-2389E-00	LATCH	1	1	1	
46	8FN-12590-00	CONDUCTION ASSY	1	1	1	
47	3XP-12462-00	.CAP, RADIATOR	1	1	1	
48	8FN-1244H-00	HOSE 5	1	1	1	
49	90450-28014	HOSE CLAMP ASSY	2	2	2	
50	90445-120J6	HOSE (L250)	1	1	1	
51	90467-11032	CLIP	2	2	2	
52	8FN-1244E-00	BRACKET 1	1	1	1	
53	95822-06012	BOLT, FLANGE	2	2	2	
54	95812-06016	BOLT, FLANGE	2	2	2	

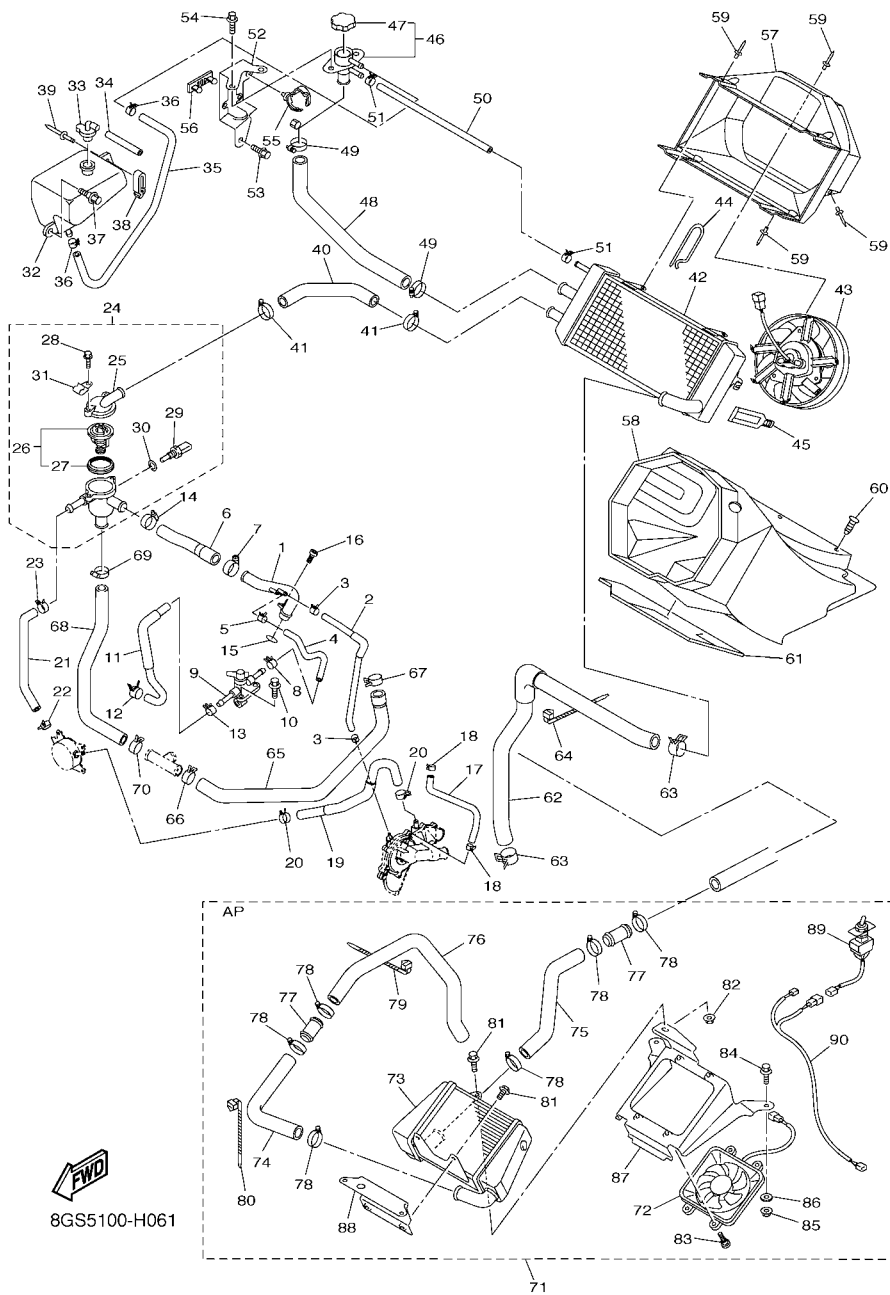


FIG. 6 RADIATOR & HOSE

REF. NO.	PART NO.	DESCRIPTION	EUR	RUS	JPN	REMARKS
55	90464-20181	CLAMP	1	1	1	
56	8FA-83614-00	BRACKET	1	1	1	
57	8FN-12467-00	COVER, RADIATOR	1	1	1	
58	8FN-21851-00	DUCT, COOLER	1	1	1	
59	90267-48018	RIVET, BLIND (4.8X18.6 BLACK)	7	7	7	
60	90269-05055	RIVET	6	6	6	
61	8FN-77261-00	LINING, SHROUD 1	1	1	1	
62	8FN-12477-02	PIPE 7	1	1	1	
63	90467-28144	CLIP	2	2	2	
64	90460-15126	CLAMP, HOSE	1	1	1	
65	8FN-1248A-00	PIPE 8	1	1	1	
66	90467-28046	CLIP	1	1	1	
67	90467-310A0	CLIP	1	1	1	
68	8FN-1248E-00	PIPE 9	1	1	1	
69	90450-35001	HOSE CLAMP ASSY	1	1	1	
70	90467-28144	CLIP	1	1	1	
71	8GS-W1246-01	VK10 SUB RADIATOR KIT	1	1	1	AP
72	8FP-12405-01	.BLOWER ASSY	1	1	1	AP
73	8GS-12461-00	.RADIATOR COMP	1	1	1	AP
74	8FN-1244J-00	.HOSE 6	1	1	1	AP
75	8FN-1243A-00	.HOSE 1	1	1	1	AP
76	8FN-1243F-00	.HOSE,3	1	1	1	AP
77	8FN-12469-00	.JOINT 1	2	2	2	AP
78	90450-35001	.HOSE CLAMP ASSY	6	6	6	AP
79	90464-15195	.CLAMP	1	1	1	AP
80	90460-15126	.CLAMP, HOSE	1	1	1	AP
81	95822-06012	.BOLT, FLANGE	3	3	3	AP

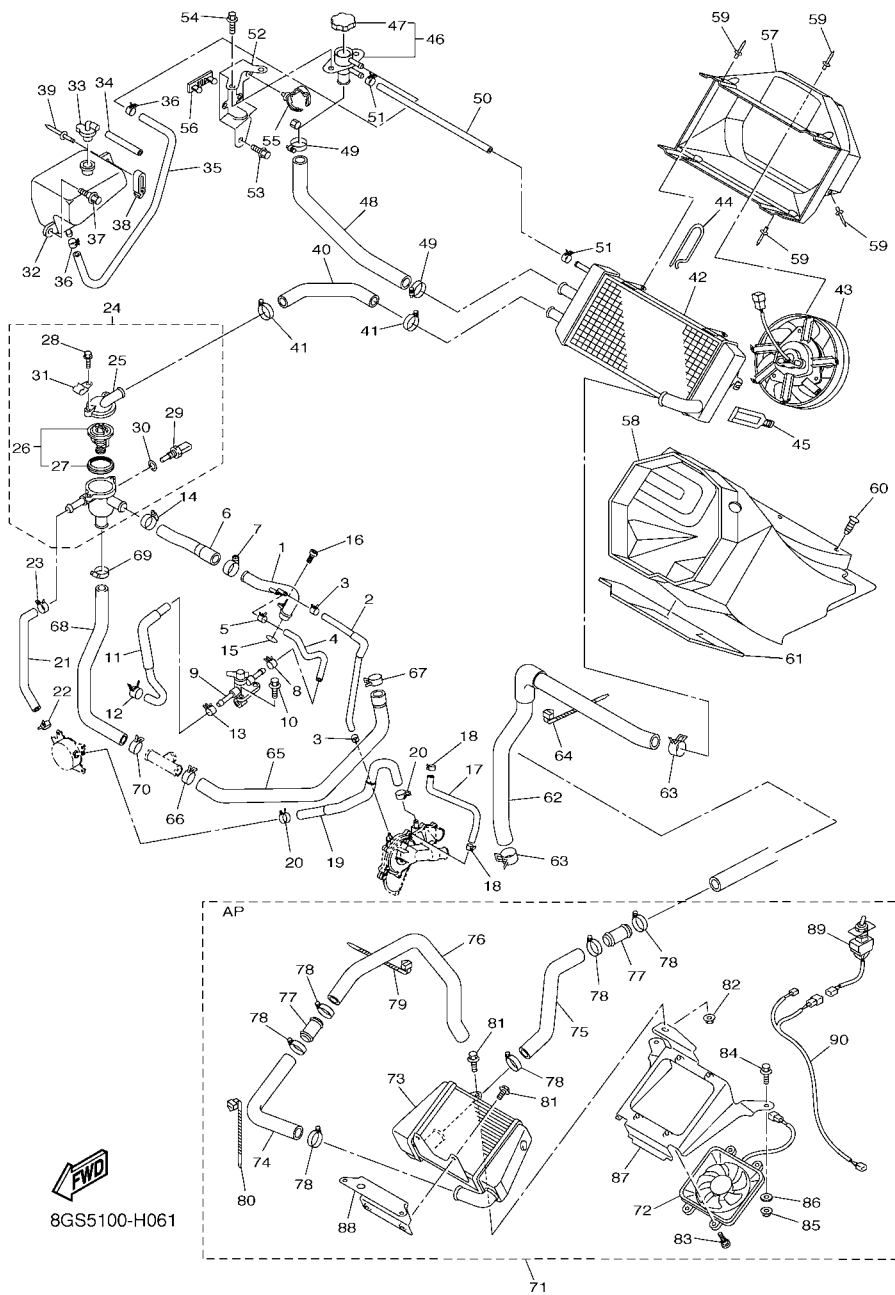
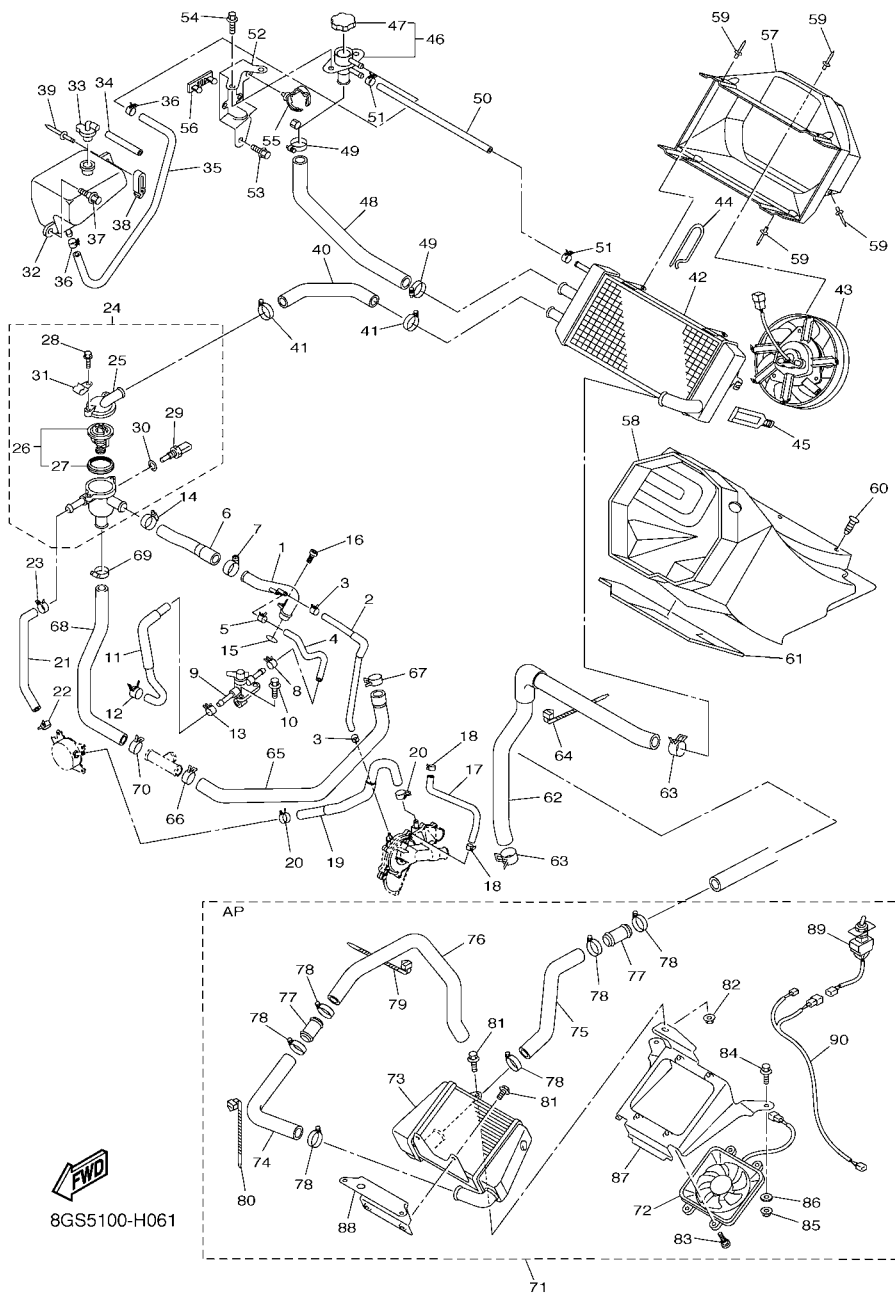
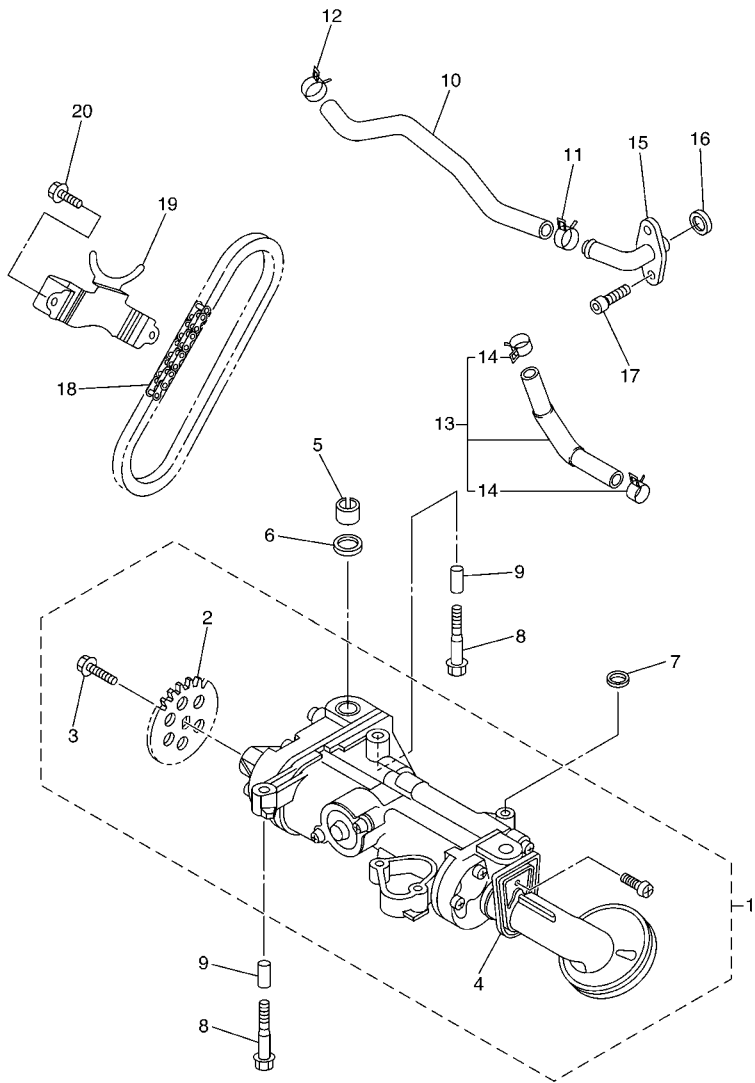


FIG. 6 RADIATOR & HOSE

REF. NO.	PART NO.	DESCRIPTION	EUR	RUS	JPN	REMARKS
82	95702-06500	.NUT, FLANGE	1	1	1	AP
83	90149-05129	.SCREW	4	4	4	AP
84	95822-08016	.BOLT, FLANGE	2	2	2	AP
85	95702-08500	.NUT, FLANGE	2	2	2	AP
86	90201-08784	.WASHER, PLATE	2	2	2	AP
87	8FN-1244F-00	.BRACKET 2	1	1	1	AP
88	8FN-12464-00	.STAY, RADIATOR	1	1	1	AP
89	8CN-82917-01	.SWITCH	1	1	1	AP
90	8FN-82509-00	.WIRE, SUB LEAD	1	1	1	AP





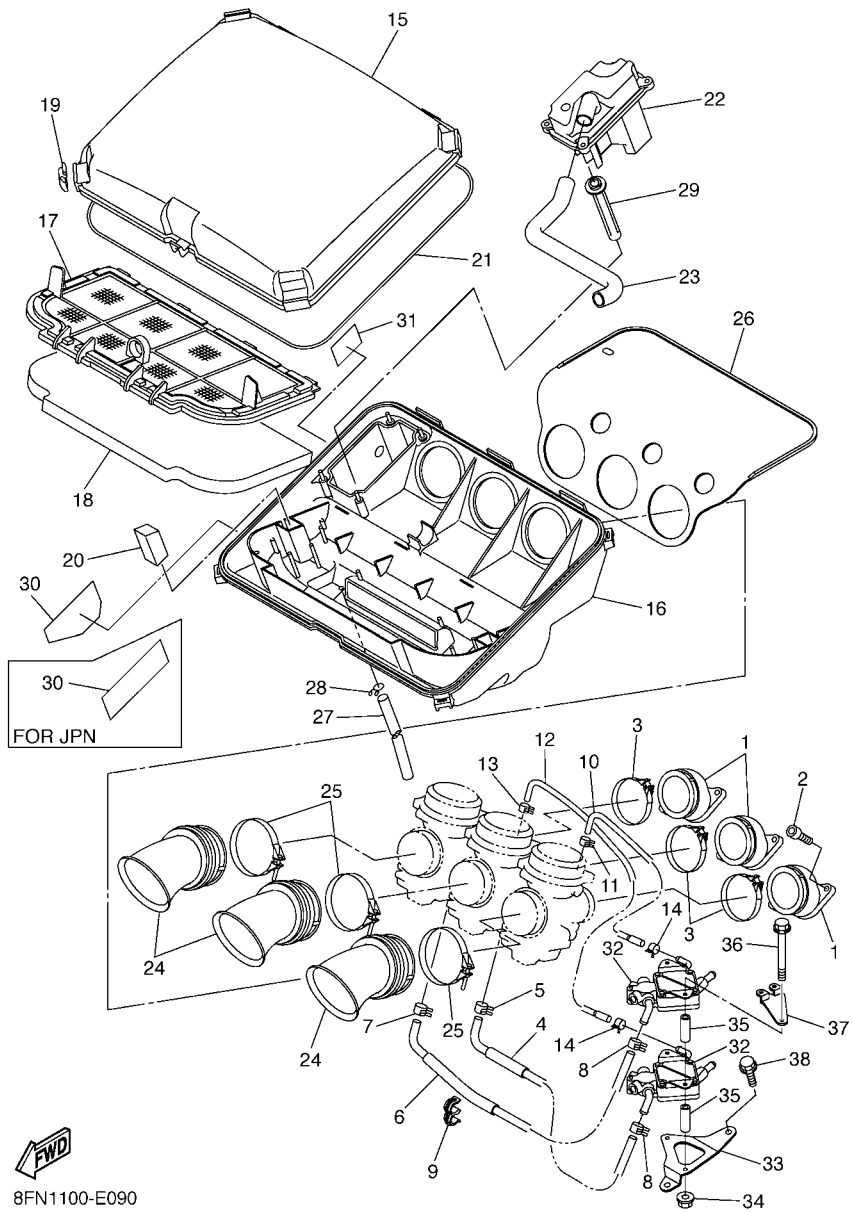


8GS3100-G070

FIG. 7 OIL PUMP

REF. NO.	PART NO.	DESCRIPTION	EUR	RUS	JPN	REMARKS
1	8ES-13300-00	OIL PUMP ASSY	1	1	1	
2	4XV-13355-00	.SPROCKET, DRIVEN	1	1	1	
3	90105-06066	.BOLT, FLANGE	1	1	1	
4	8ES-13427-00	.SPACER, STRAINER	1	1	1	
5	8ES-13284-00	PIPE	1	1	1	
6	93210-18322	O-RING	1	1	1	
7	93210-14579	O-RING	1	1	1	
8	95812-06040	BOLT, FLANGE	5	5	5	
9	91808-22019	PIN, DOWEL	2	2	2	
10	8FN-13464-00	HOSE, OIL 1	1	1	1	
11	90467-22097	CLIP	1	1	1	
12	90467-22097	CLIP	1	1	1	
13	8FN-1319B-02	HOSE SUB-ASSY., 2	1	1	1	
14	90467-22097	.CLIP	2	2	2	
15	8ES-13115-00	CONNECTOR, SUCTION PIPE	1	1	1	
16	93210-16629	O-RING	1	1	1	
17	91312-06016	BOLT	2	2	2	
18	94580-25064	CHAIN	1	1	1	
19	8ES-13898-00	HOLDER	1	1	1	
20	95812-06012	BOLT, FLANGE	2	2	2	

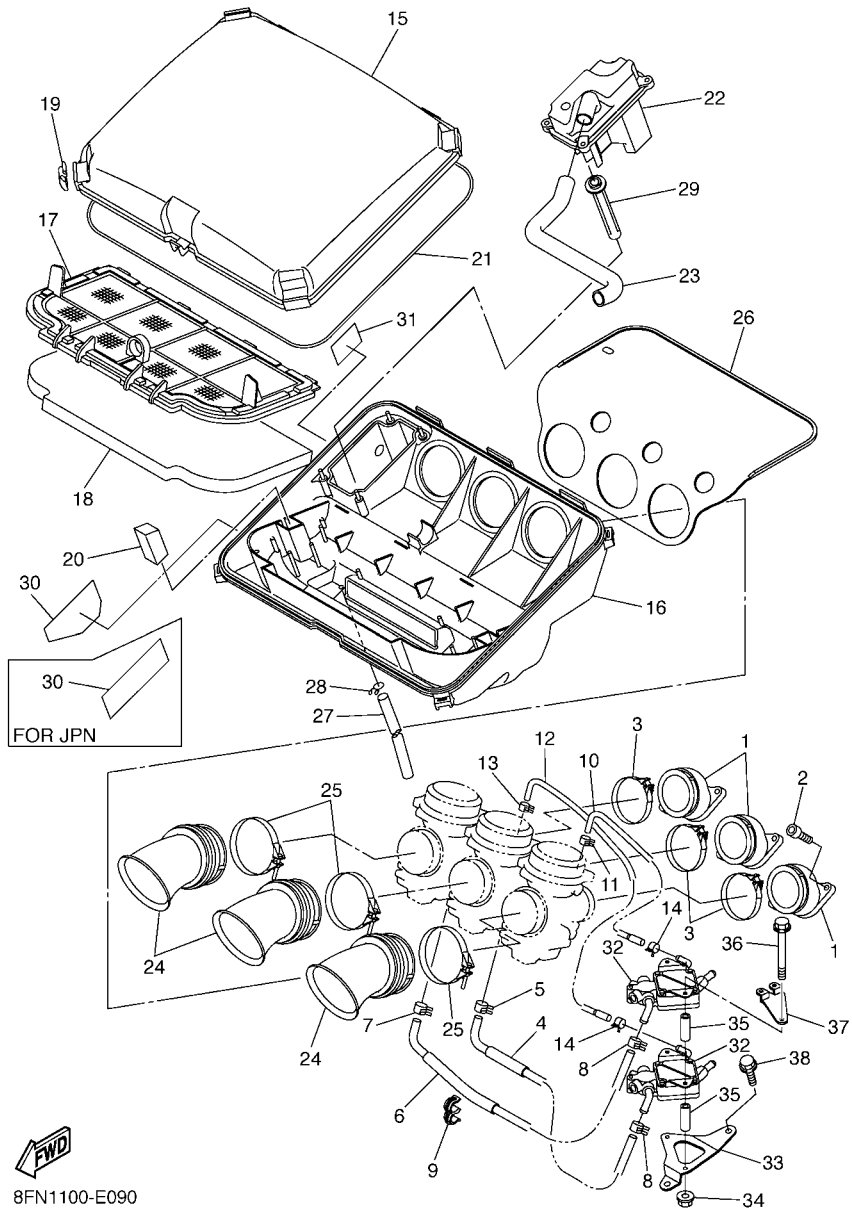




8FN1100-E090

FIG. 9 INTAKE

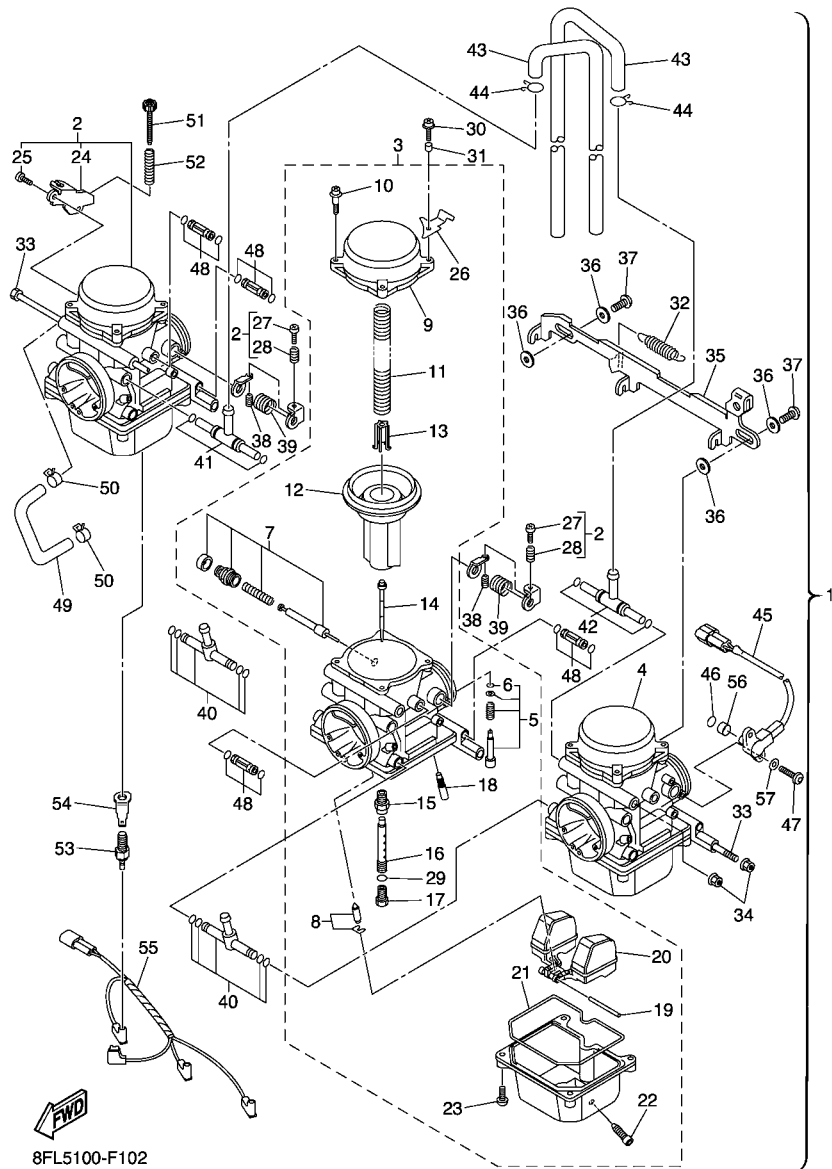
REF. NO.	PART NO.	DESCRIPTION	EUR	RUS	JPN	REMARKS
1	8ES-13586-10	JOINT, CARBURETOR 1	3	3	3	
2	91312-06020	BOLT	6	6	6	
3	90450-57016	HOSE CLAMP ASSY	3	3	3	
4	8ES-14294-00	HOSE	1	1	1	
5	90467-11028	CLIP	1	1	1	
6	8ES-14298-00	PIPE	1	1	1	
7	90467-11028	CLIP	1	1	1	
8	90467-11028	CLIP	2	2	2	
9	90464-13194	CLAMP	1	1	1	
10	8ES-13895-00	HOSE, AIR	1	1	1	
11	90467-08092	CLIP	1	1	1	
12	8ES-13892-00	HOSE, AIR 2	1	1	1	
13	90467-08092	CLIP	1	1	1	
14	90467-09026	CLIP	2	2	2	
15	8ES-14431-00	SILENCER, INTAKE 1	1	1	1	
16	8ES-14441-00	SILENCER, INTAKE 2	1	1	1	
17	8FN-14472-00	PLATE, ELEMENT	1	1	1	
18	8ES-14451-00	ELEMENT, AIR CLEANER	1	1	1	
19	8FA-14436-00	HOOK	4	4	4	
20	8ES-14425-00	DAMPER 1	2	2	2	
21	8ES-14452-00	SEAL	1	1	1	
22	8ES-1441A-00	COVER, CLEANER CASE 1	1	1	1	
23	8ES-14419-00	PIPE	1	1	1	
24	8ES-14453-00	JOINT, AIR CLEANER 1	3	3	3	
25	90450-67003	HOSE CLAMP ASSY	3	3	3	
26	8ES-14283-00	COVER, CARBURETOR 1	1	1	1	
27	90445-11M52	HOSE (L150)	1	1	1	



**FWD**  
8FN1100-E090

**FIG. 9 INTAKE**

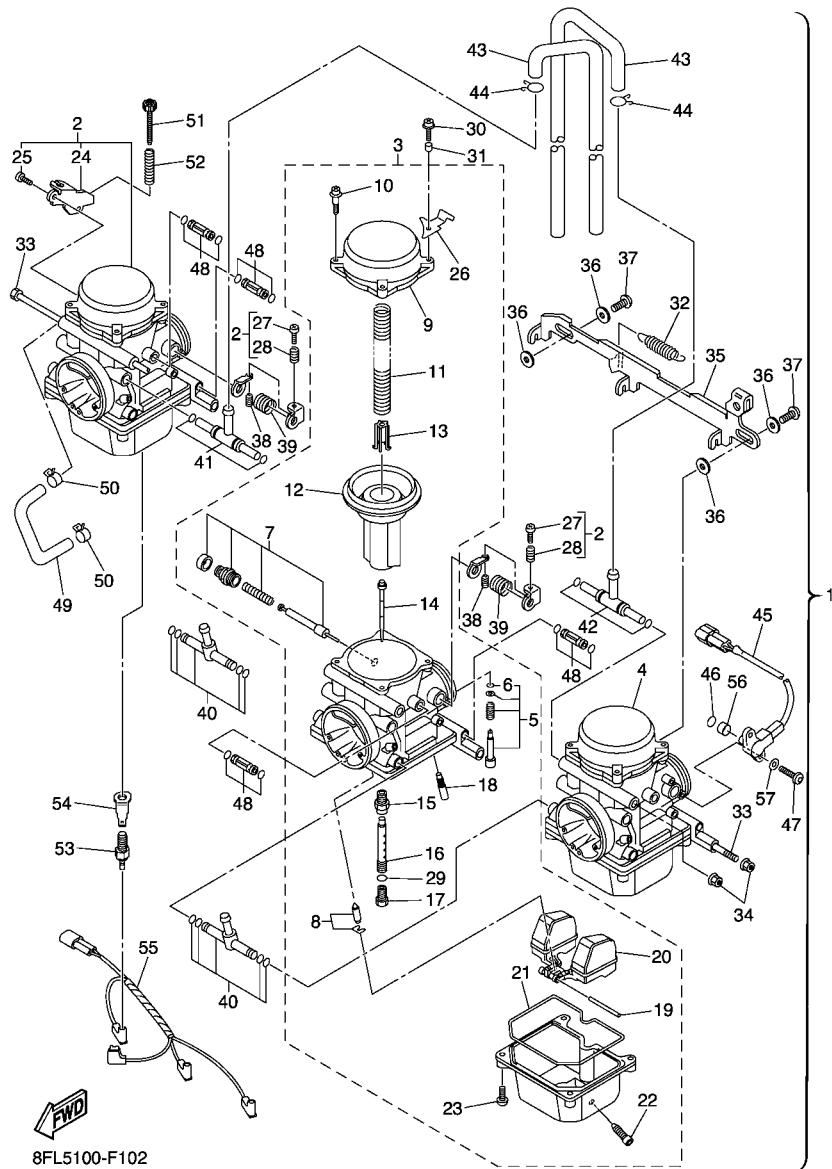
REF. NO.	PART NO.	DESCRIPTION	EUR	RUS	JPN	REMARKS
28	90467-10041	CLIP	1	1	1	
29	8ES-14148-00	PIPE	1	1	1	
30	8GS-2815J-S0	LABEL, NOTICE BREATHER PIPE	1	1		
	8GS-2815J-J0	LABEL, NOTICE BREATHER PIPE			1	
31	8ES-14427-00	LABEL, INSTRUCTION	1	1		
32	8FA-13910-00	FUEL PUMP ASSY	2	2	2	
33	8FA-24491-00	BRACKET, FUEL PUMP	1	1	1	
34	95702-06500	NUT, FLANGE	2	2	2	
35	90387-065V0	COLLAR	4	4	4	
36	95022-06085	BOLT, FLANGE	2	2	2	
37	8FN-12443-00	STAY	1	1	1	
38	95822-06016	BOLT, FLANGE	2	2	2	



8FL5100-F102

FIG. 10 CARBURETOR

REF. NO.	PART NO.	DESCRIPTION	EUR	RUS	JPN	REMARKS
1	8ES-14900-02	CARBURETOR ASSY	1	1	1	
2	8ES-14901-01	.CARBURETOR ASSY 1	1	1	1	
3	8ES-14902-01	.CARBURETOR ASSY 2	1	1	1	
4	8ES-14903-01	.CARBURETOR ASSY 3	1	1	1	
5	8ES-14105-00	..PILOT SCREW SET	1	1	1	
6	8ES-14147-00	..O-RING	1	1	1	
7	8ES-1410A-00	..STARTER SET	1	1	1	
8	8ES-14107-00	..NEEDLE VALVE SET	1	1	1	
9	8ES-14958-00	..COVER, DIAPHRAGM	1	1	1	
10	4JH-14216-00	..SCREW	4	4	4	#1,3
	4JH-14216-00	..SCREW	3	3	3	#2
11	8ES-14933-00	..SPRING, DIAPHRAGM	1	1	1	
12	8ES-14940-00	..DIAPHRAGM ASSY	1	1	1	
13	4JH-14936-00	..SEAT, SPRING	1	1	1	
14	8ES-14916-00	..JET NEEDLE COMP.	1	1	1	
15	8ES-14947-00	..JET, NEEDLE	1	1	1	
16	8ES-1414G-00	..PIPE, MAIN BLEED	1	1	1	
17	3TJ-14943-87	..JET, MAIN (#148)	1	1	1	STD
	3TJ-14943-36	..JET, MAIN (#145)	1	1	1	AP
	3TJ-14943-37	..JET, MAIN (#150)	1	1	1	AP
18	8ES-14948-05	..JET (#45)	1	1	1	STD
	8ES-14948-03	..JET (#40)	1	1	1	AP
	8ES-14948-07	..JET (#50)	1	1	1	AP
	8ES-14948-06	..JET (#48)	1	1	1	AP
19	676-14548-00	..PIN, FLOAT ARM	1	1	1	
20	8ES-14985-00	..FLOAT	1	1	1	
21	8ES-14984-00	..GASKET, FLOAT CHAMBER	1	1	1	



8FL5100-F102

FIG. 10 CARBURETOR

REF. NO.	PART NO.	DESCRIPTION	EUR	RUS	JPN	REMARKS
22	3TJ-14191-40	..PLUG, DRAIN	1	1	1	
23	98502-04014	..SCREW, PAN HEAD	4	4	4	
24	8ES-14926-01	..BRACKET, THROTTLE 1	1	1	1	#1
25	8ES-14592-00	..SCREW	1	1	1	#1
26	4TV-14926-00	..BRACKET, THROTTLE 1	1	1	1	#2
27	4JH-14121-00	..SCREW, THROTTLE STOP	1	1	1	#1,2
28	7A9-14555-00	..SPRING	1	1	1	#1,2
29	8ES-14561-00	..O-RING	1	1	1	
30	8ES-14565-00	.SCREW	1	1	1	
31	4JH-14264-00	.COLLAR	1	1	1	
32	8ES-14935-00	.SPRING	1	1	1	
33	8ES-14162-00	.BOLT, HOLDING	2	2	2	
34	4JH-14358-00	.NUT	2	2	2	
35	8ES-14965-00	.LEVER, STARTER	1	1	1	
36	8ES-14578-00	.COLLAR	4	4	4	
37	8ES-14567-00	.SCREW	2	2	2	
38	4YR-14133-00	.SPRING, THROTTLE STOP	2	2	2	
39	4JH-14487-00	.SPRING	2	2	2	
40	8ES-14295-00	.PIPE, FUEL	2	2	2	
41	8ES-13815-00	.JOINT 1	1	1	1	
42	8ES-13816-00	.JOINT 2	1	1	1	
43	8ES-14197-01	.PIPE	2	2	2	
44	3TJ-14937-40	.CLIP	2	2	2	
45	8ES-85885-01	.THROTTLE SENSOR ASSY	1	1	1	
46	4TV-14562-00	.O-RING	1	1	1	
47	4YR-14216-00	.SCREW	2	2	2	
48	8ES-14454-00	.JOINT	4	4	4	

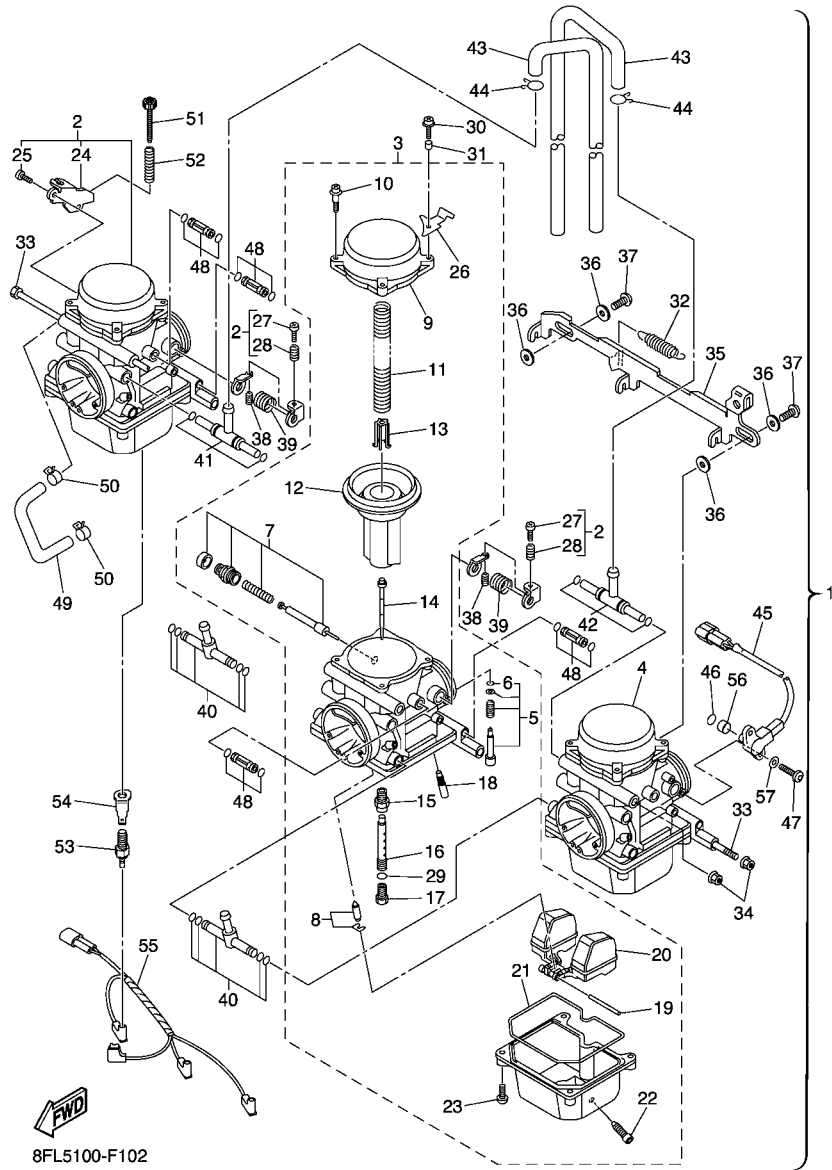
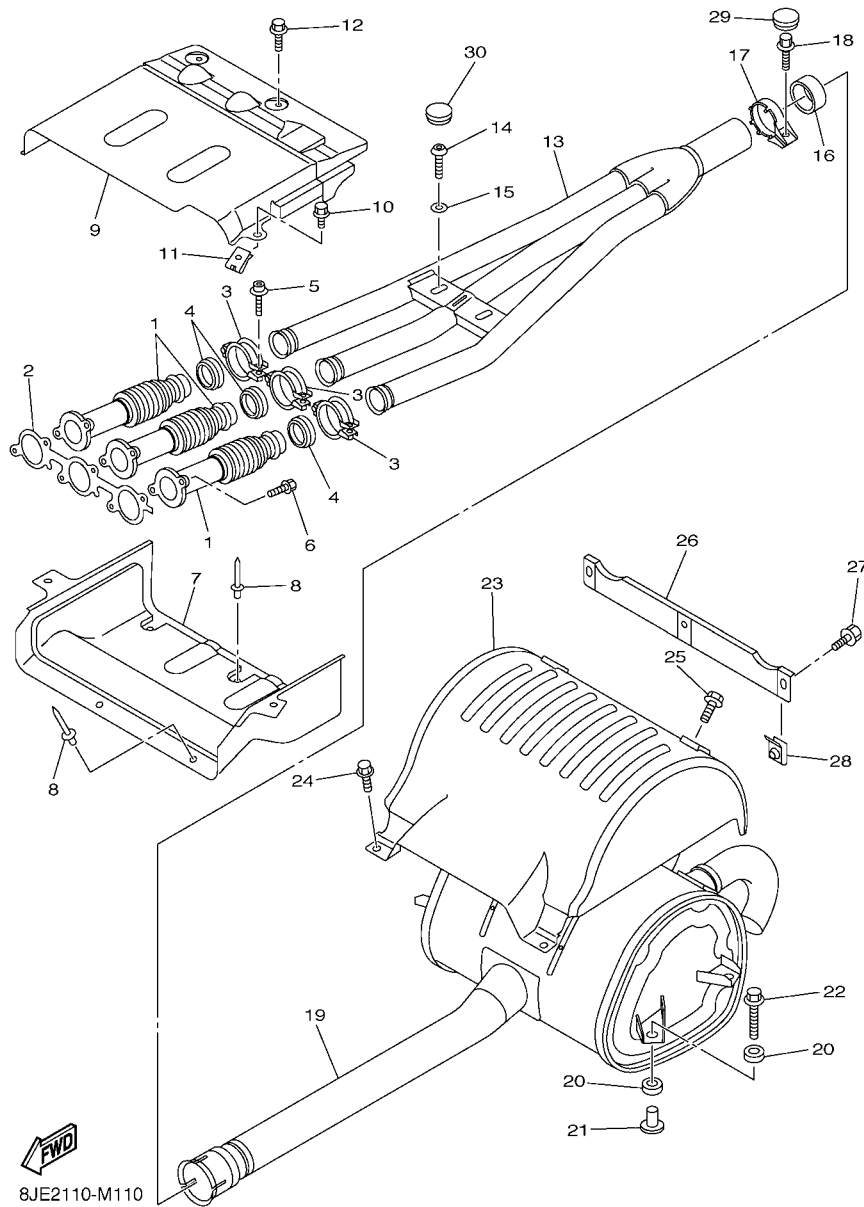


FIG. 10 CARBURETOR

REF. NO.	PART NO.	DESCRIPTION	EUR	RUS	JPN	REMARKS
49	8ES-14987-00	.HOSE	1	1	1	
50	4TV-12486-00	.CLIP	2	2	2	
51	8ES-14121-00	.SCREW, THROTTLE STOP	1	1	1	
52	4YR-14934-00	.SPRING, THROTTLE STOP	1	1	1	
53	5FU-83790-20	.HEATER ASSY (30W)	3	3	3	
54	8FA-82103-00	.TERMINAL 1	1	1	1	
55	8ES-81517-01	.WIRE, SUB LEAD	1	1	1	
56	4TV-14534-00	.COLLAR	1	1	1	
57	4YR-14557-00	.WASHER	2	2	2	
-----						
-----						
-----						
-----						
-----						
-----						
-----						
-----						
-----						
-----						



8JE2110-M110

FIG. 11 EXHAUST

REF. NO.	PART NO.	DESCRIPTION	EUR	RUS	JPN	REMARKS
1	8ES-14615-01	JOINT, EXHAUST 1	3	3	3	
2	8ES-14613-00	GASKET, EXHAUST PIPE	1	1	1	
3	8FA-14715-00	BAND, MUFFLER	3	3	3	
4	8FA-14623-10	GASKET, EXHAUST PIPE	3	3	3	
5	90109-06031	BOLT	3	3	3	
6	95022-08020	BOLT, FLANGE	6	6	6	
7	8ES-14627-00	COVER, EXHAUST	1	1	1	
8	90267-47195	RIVET, BLIND(4.7X16.4 YELLOW)	3	3	3	
9	8FN-14637-00	EXHAUST COVER ASS'Y	1	1	1	
10	95812-06008	BOLT, FLANGE	2	2	2	
11	90183-060A0	NUT, SPRING	2	2	2	
12	95812-06016	BOLT, FLANGE	2	2	2	
13	8ES-14610-00	EXHAUST PIPE ASSY 1	1	1	1	
14	92012-08025	BOLT, BUTTON HEAD	2	2	2	
15	92990-08200	WASHER, PLAIN	2	2	2	
16	8FA-14714-10	GASKET, MUFFLER	1	1	1	
17	8FA-14788-00	BAND, SILENCER	1	1	1	
18	95812-08020	BOLT, FLANGE	1	1	1	
19	8FN-14750-00	SILENCER ASSY	1	1	1	
20	8FA-14737-00	DAMPER, MUFFLER	8	8	8	
21	90387-08071	COLLAR	4	4	4	
22	90119-08112	BOLT, WITH WASHER	4	4	4	
23	8JE-14708-00	PROTECTOR ASSY	1	1	1	
24	90119-06179	BOLT, WITH WASHER	2	2	2	
25	95812-06008	BOLT, FLANGE	2	2	2	
26	8ES-1478N-00	PLATE, 8	1	1	1	
27	95812-06008	BOLT, FLANGE	3	3	3	



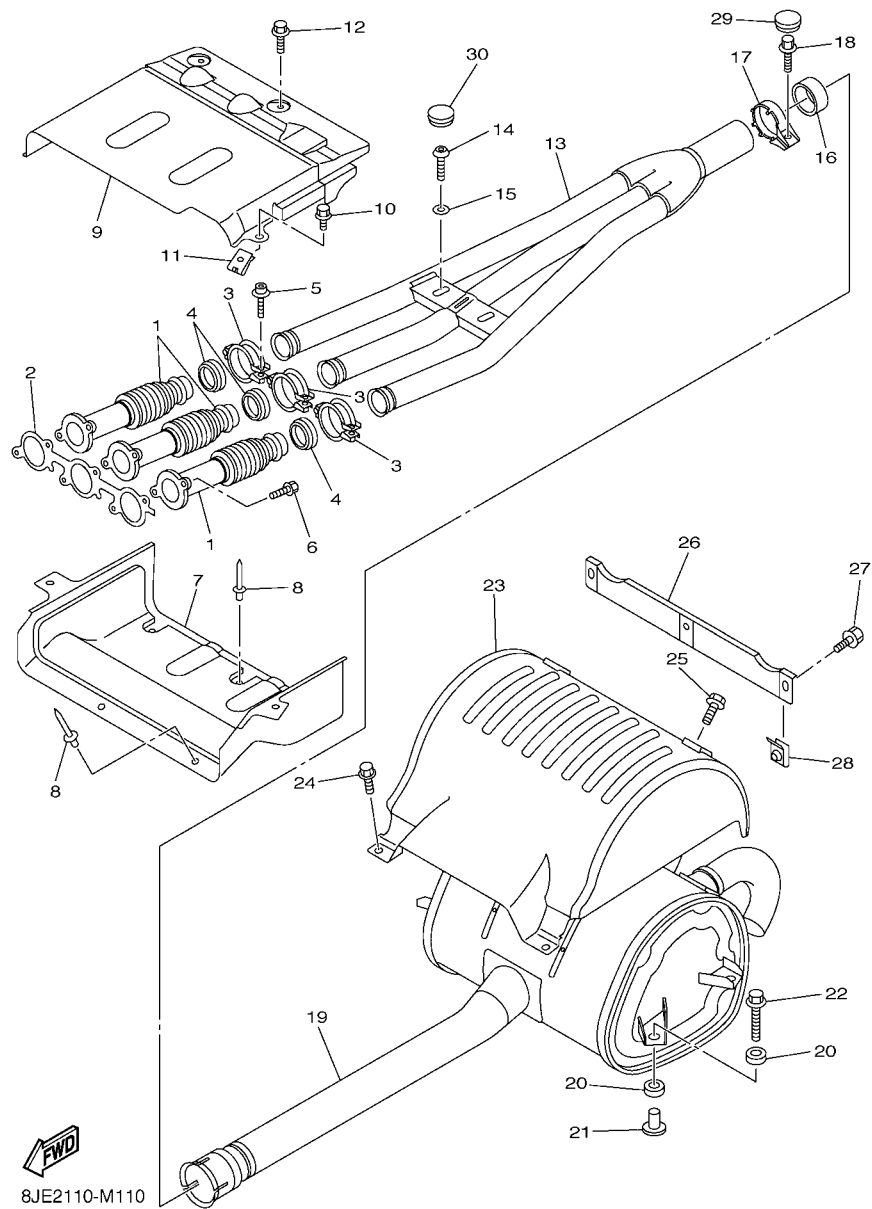
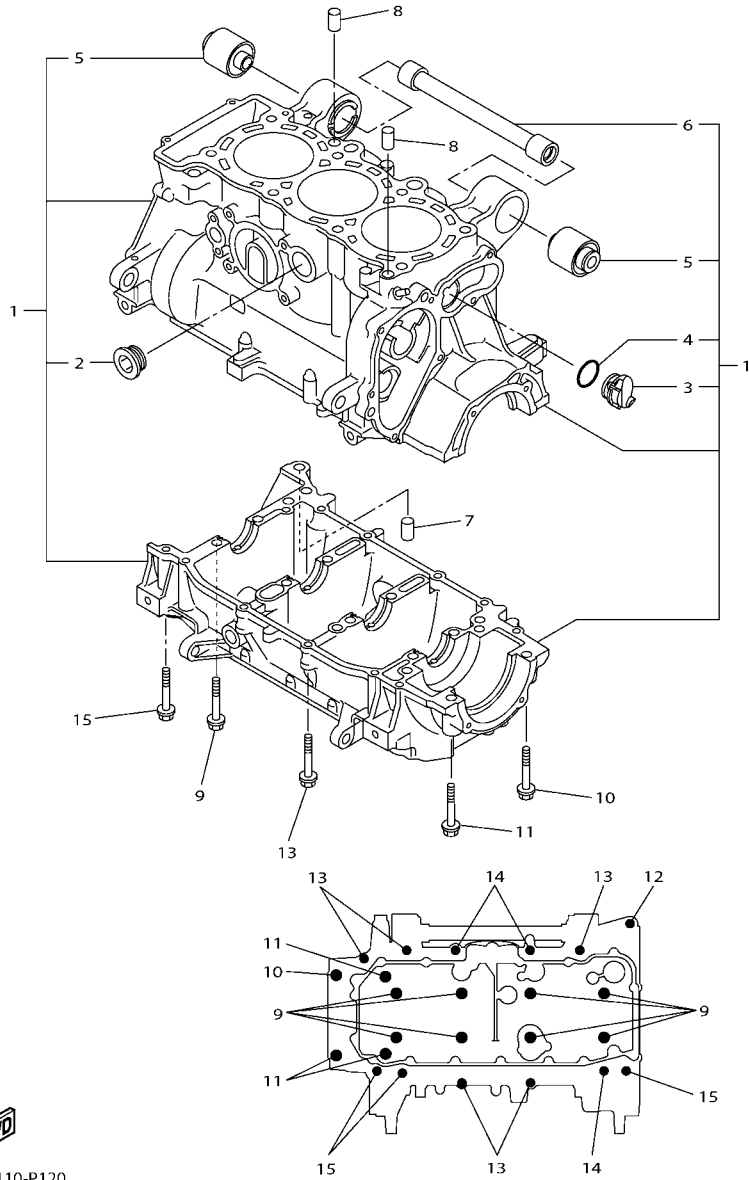


FIG. 11 EXHAUST

REF. NO.	PART NO.	DESCRIPTION	EUR	RUS	JPN	REMARKS
28	90183-060A0	NUT, SPRING	3	3	3	
29	90338-20004	PLUG	1	1	1	
30	90338-20007	PLUG	2	2	2	



8ETF110-P120

FIG. 12 CRANKCASE

REF. NO.	PART NO.	DESCRIPTION	EUR	RUS	JPN	REMARKS
1	8ES-15109-09	CRANKCASE ASSY	1	1	1	
2	90340-27129	.PLUG, STRAIGHT SCREW	1	1	1	
3	8ES-15167-00	.PLUG, BLIND 1	1	1	1	
4	93210-24709	.O-RING	1	1	1	
5	8FA-2139X-00	.DAMPER	2	2	2	
6	8ES-21459-00	.SPACER	1	1	1	
7	99530-10014	PIN, DOWEL	1	1	1	
8	99530-10114	PIN, DOWEL	2	2	2	
9	90119-09004	BOLT, WITH WASHER	8	8	8	
10	95812-08055	BOLT, FLANGE	1	1	1	
11	95812-08070	BOLT, FLANGE	3	3	3	
12	90109-06185	BOLT	1	1	1	
13	95812-06055	BOLT, FLANGE	5	5	5	
14	95812-06080	BOLT, FLANGE	3	3	3	
15	90105-06123	BOLT, FLANGE	3	3	3	



8ES1100-D130

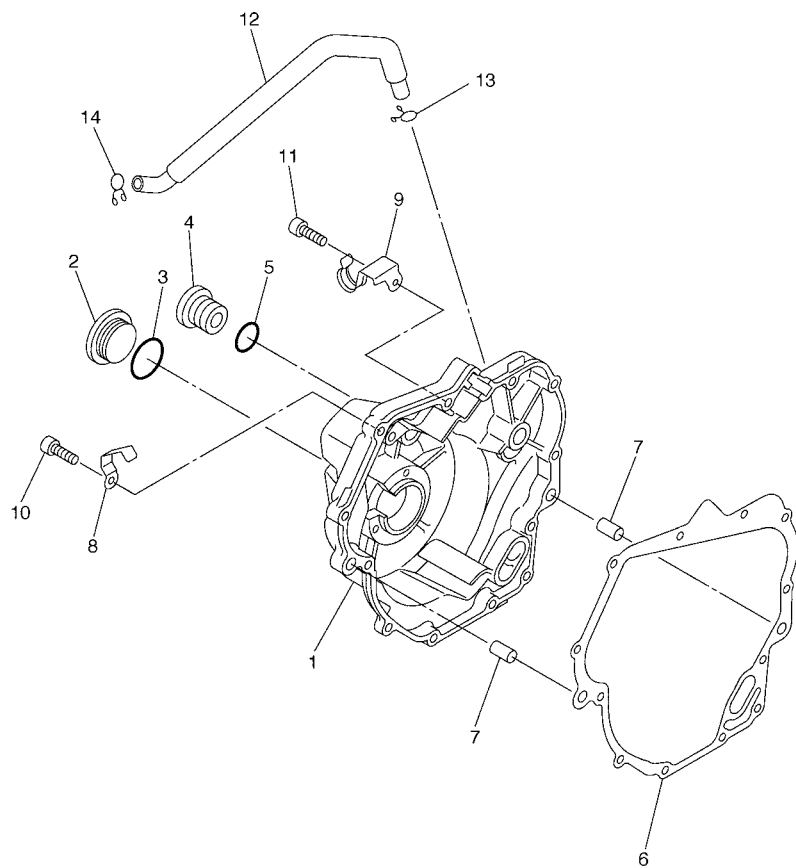
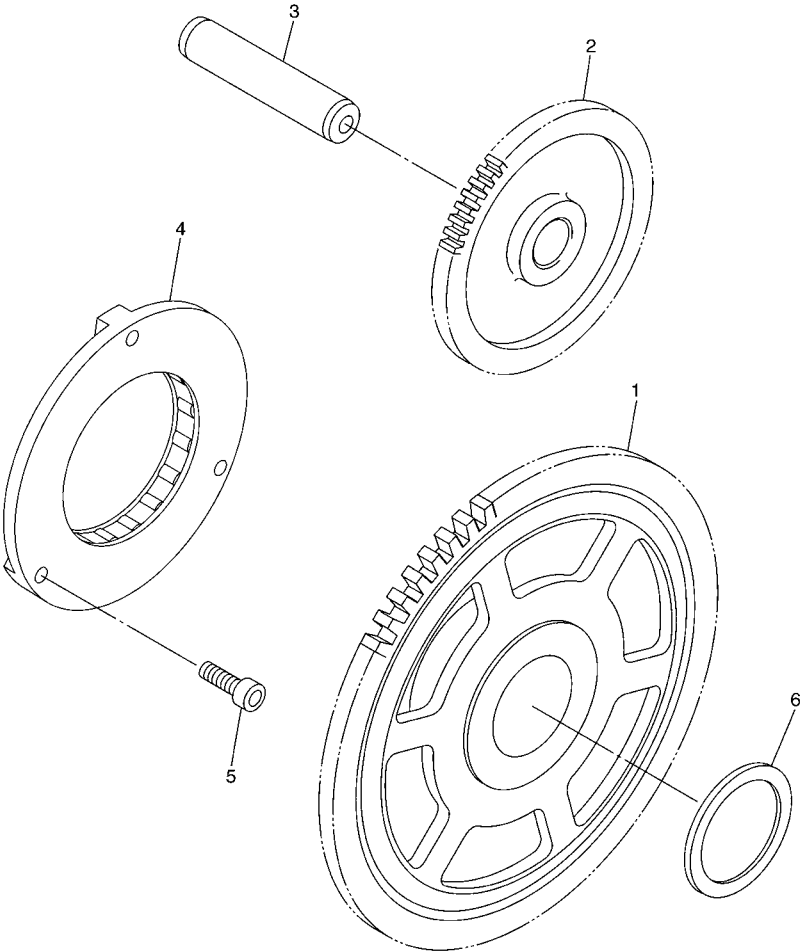


FIG. 13 CRANKCASE COVER 1

REF. NO.	PART NO.	DESCRIPTION	EUR	RUS	JPN	REMARKS
1	8ES-15421-01	COVER, CRANKCASE 2	1	1	1	
2	90340-32080	PLUG, STRAIGHT SCREW	1	1	1	
3	93210-32172	O-RING	1	1	1	
4	90340-14117	PLUG, STRAIGHT SCREW	1	1	1	
5	93210-14369	O-RING	1	1	1	
6	8ES-15461-01	GASKET, CRANKCASE COVER 2	1	1	1	
7	99530-08012	PIN, DOWEL	2	2	2	
8	90462-08225	CLAMP	1	1	1	
9	90465-10038	CLAMP	1	1	1	
10	90109-06015	BOLT	11	11	11	
11	90110-06234	BOLT, HEXAGON SOCKET HEAD	1	1	1	
12	8ES-1531A-00	HOSE, BREATHER 1	1	1	1	
13	90467-100A1	CLIP	1	1	1	
14	90467-11019	CLIP	1	1	1	

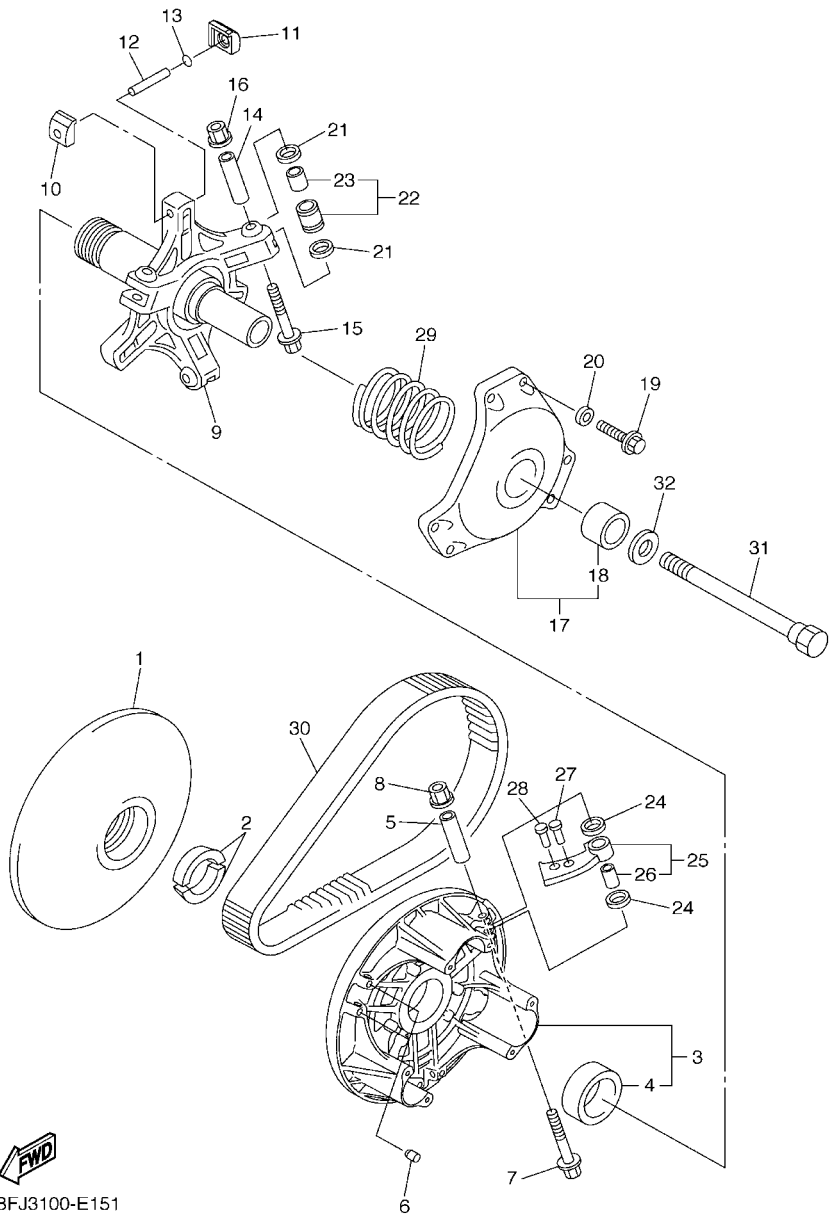
FIG. 14 STARTER



REF. NO.	PART NO.	DESCRIPTION	EUR	RUS	JPN	REMARKS
1	8FA-15515-00	GEAR 3	1	1	1	
2	8ES-15512-01	GEAR, IDLER 1	1	1	1	
3	8ES-15521-00	SHAFT 1	1	1	1	
4	8GL-15590-00	STARTER ONE-WAY ASSY	1	1	1	
5	90110-06168	BOLT, HEXAGON SOCKET HEAD	3	3	3	
6	90201-30013	WASHER, PLATE	1	1	1	
-----						
-----						
-----						
-----						
-----						
-----						
-----						
-----						



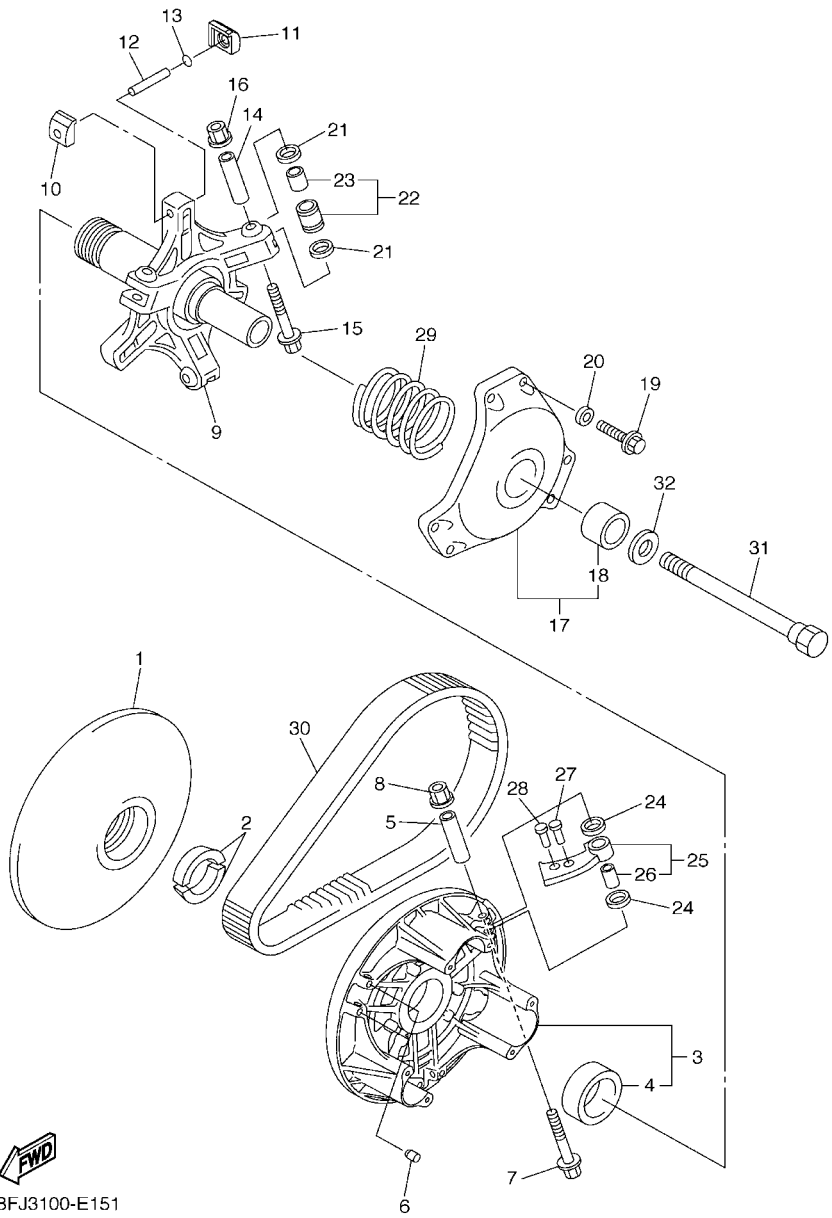
8GM1100-G140



8FJ3100-E151

FIG. 15 PRIMARY SHEAVE

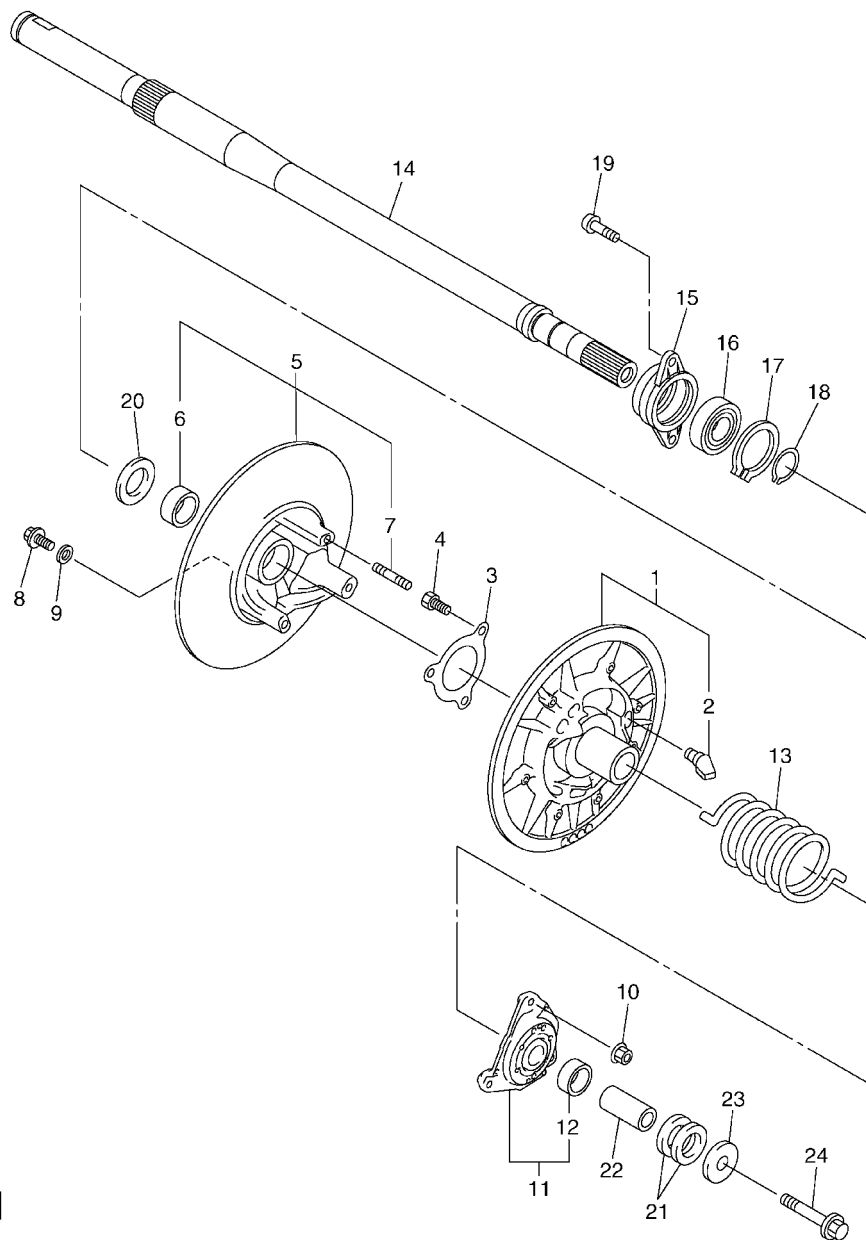
REF. NO.	PART NO.	DESCRIPTION	EUR	RUS	JPN	REMARKS
1	8FA-17611-01	SHEAVE, PRIMARY FIXED	1	1	1	
2	8V0-17639-00	STOPPER	2	2	2	
3	8FP-17620-00	PRIMARY SLIDING SHEAVE COMP.	1	1	1	
4	90384-41242	.BUSH, BIMETAL FORMED	1	1	1	
5	90387-0514T	COLLAR	3	3	3	
6	90113-05053	BOLT, SET	6	6	6	
7	90105-05644	BOLT, FLANGE	3	3	3	
8	95602-05200	NUT, SELF-LOCKING	3	3	3	
9	8ES-17640-02	SPIDER COMPLETE	1	1	1	
10	8BW-17653-00	SLIDER	3	3	3	
11	8ES-17653-00	SLIDER	3	3	3	
12	91609-50032	PIN, SPRING	3	3	3	
13	8ES-17655-00	DAMPER, SLIDER	3	3	3	
14	90387-0514U	COLLAR	3	3	3	
15	90105-05644	BOLT, FLANGE	3	3	3	
16	95602-05200	NUT, SELF-LOCKING	3	3	3	
17	8DF-17630-00	PRIMARY SHEAVE CAP COMP.	1	1	1	
18	90380-28237	.BUSH, SOLID	1	1	1	
19	97017-06030	BOLT	6	6	6	
20	92907-06600	WASHER, PLATE	6	6	6	
21	90202-09227	WASHER, PLATE	6	6	6	
22	8FG-17624-20	ROLLER, COMP	3	3	3	
23	90386-09001	.BUSH	1	1	1	
24	90202-08204	WASHER, PLATE	6	6	6	
25	8FN-17605-00	WEIGHT COMP	3	3	3	
26	90386-08002	.BUSH	1	1	1	
27	90269-06006	RIVET (ST17.2MM)	3	3	3	IN



8FJ3100-E151

FIG. 15 PRIMARY SHEAVE

REF. NO.	PART NO.	DESCRIPTION	EUR	RUS	JPN	REMARKS
28	90261-06033	RIVET, COUNTERSUNK (ST17.2MM)	3	3	3	OUT
29	90501-600A1	SPRING, COMPRESSION	1	1	1	(P-BL-P)
30	8GS-17641-00	V-BELT	1	1	1	
31	8V0-17647-00	BOLT (L=156.5MM)	1	1	1	
32	92907-16100	WASHER	1	1	1	
<hr/>						
<hr/>						
<hr/>						
<hr/>						
<hr/>						
<hr/>						
<hr/>						
<hr/>						
<hr/>						



8GS1100-F161

FIG. 16 SECONDARY SHEAVE

REF. NO.	PART NO.	DESCRIPTION	EUR	RUS	JPN	REMARKS
1	8CR-17660-30	SECONDARY FIXED SHEAVE COMP.	1	1	1	
2	8AV-17688-10	.SHOE, RAMP	3	3	3	
3	8BV-17656-00	STOPPER, HOLDER	1	1	1	
4	90154-06062	SCREW, BINDING	3	3	3	
5	8BU-17670-30	SECONDARY SLIDING SHEAVE	1	1	1	
6	90384-38243	.BUSH, BIMETAL FORMED	1	1	1	
7	95617-08630	.BOLT, STUD	3	3	3	
8	90105-06734	BOLT, FLANGE	3	3	3	
9	90201-06037	WASHER, PLATE (T=1.0)	3	3	3	UR UN
	90201-061H1	WASHER, PLATE (T=0.5)	3	3	3	UR UN
10	90179-08655	NUT	3	3	3	
11	8BV-17604-91	SEAT SPRING SET	1	1	1	
12	90384-38243	.BUSH, BIMETAL FORMED	1	1	1	
13	90508-60018	SPRING, TORSION	1	1	1	(P-P)
14	8GS-17681-02	SHAFT, SECONDARY	1	1	1	
15	8FN-47631-00	HOUSING, BEARING	1	1	1	
16	93306-30579	BEARING	1	1	1	
17	99009-62500	CIRCLIP	1	1	1	
18	99009-25400	CIRCLIP	1	1	1	
19	90149-08034	SCREW	2	2	2	
20	90201-25526	WASHER, PLATE (T2.0)	2	2	2	UN
21	90201-225A4	WASHER, PLATE (T=1.0)	3	3	3	UR UN
	90201-222F0	WASHER, PLATE (T=0.5)	1	1	1	UR UN
22	90387-14019	COLLAR	1	1	1	
23	90201-141A3	WASHER, PLATE	1	1	1	
24	90105-14766	BOLT, FLANGE	1	1	1	

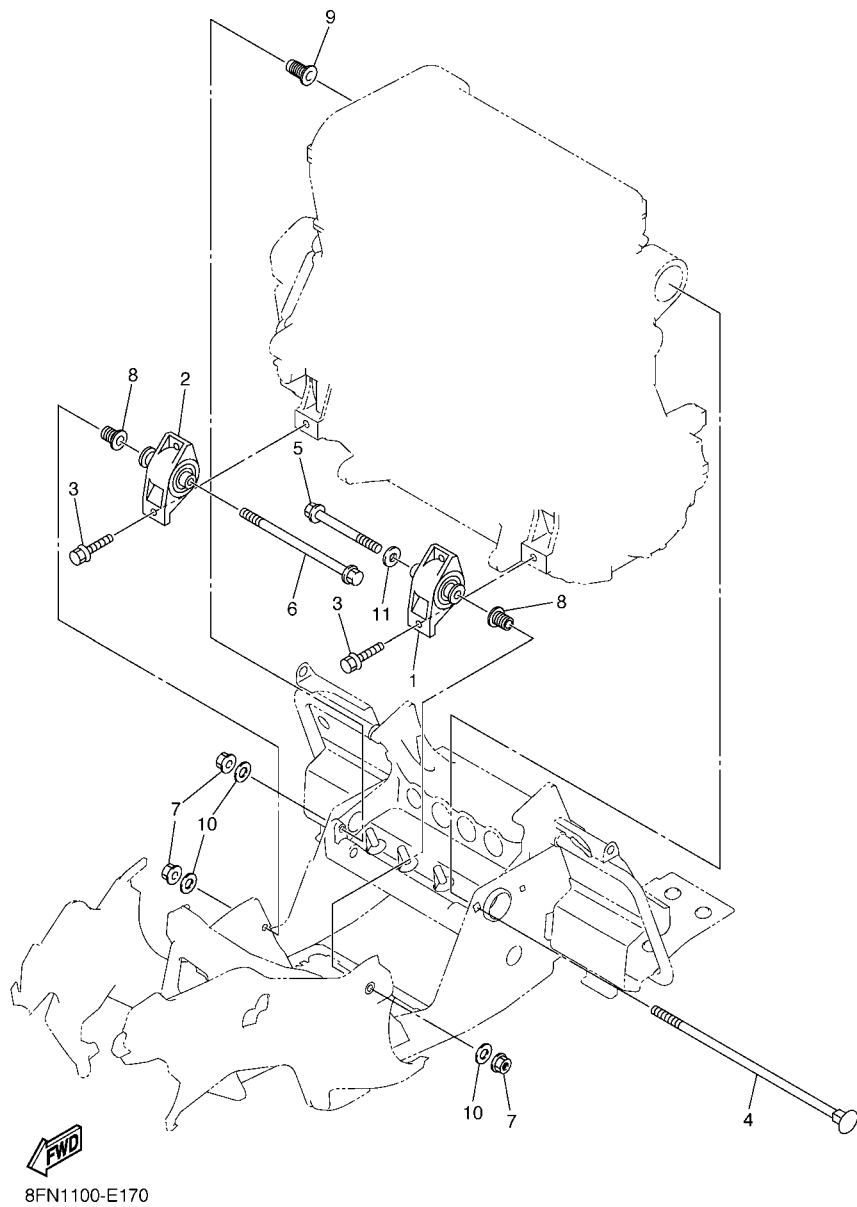
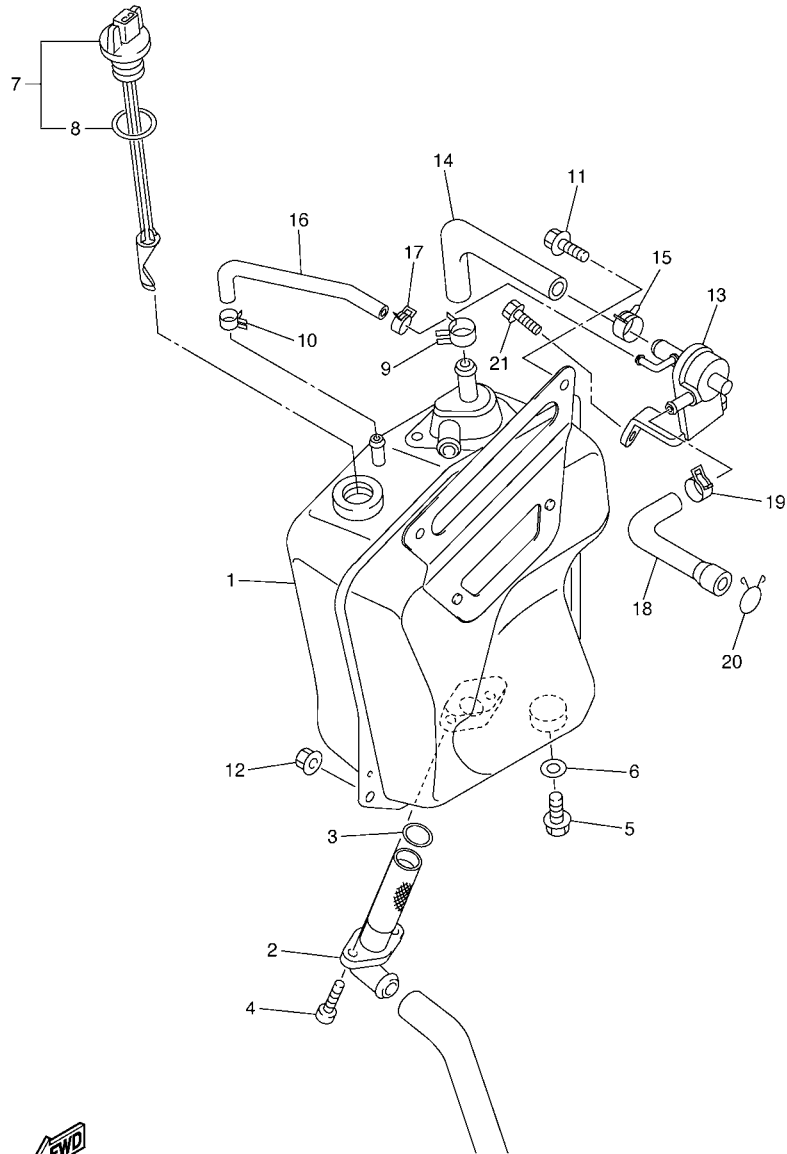


FIG. 17 ENGINE BRACKET

REF. NO.	PART NO.	DESCRIPTION	EUR	RUS	JPN	REMARKS
1	8ES-21410-00	ENGINE BRACKET COMP.	1	1	1	
2	8ES-21420-00	ENGINE BRACKET COMP. 2	1	1	1	
3	95812-08030	BOLT, FLANGE	4	4	4	
4	8FN-21481-02	BOLT, ENGINE MOUNTING 1	1	1	1	
5	95817-12100	BOLT, FLANGE	1	1	1	
6	95817-12200	BOLT, FLANGE	1	1	1	
7	90179-12004	NUT	3	3	3	
8	8FG-21495-00	BOLT, ENGINE ADJUSTING	2	2	2	
9	8FG-2149C-00	BOLT	1	1	1	
10	90201-120T5	WASHER, PLATE	3	3	3	
11	90201-125A3	WASHER, PLATE	1	1	1	





8FN1100-E180

FIG. 18 OIL TANK

REF. NO.	PART NO.	DESCRIPTION	EUR	RUS	JPN	REMARKS
1	8FG-21751-02	TANK, OIL	1	1	1	
2	8FG-13406-00	OIL PIPE COMP. 2	1	1	1	
3	93210-19026	O-RING	1	1	1	
4	91317-06016	BOLT	2	2	2	
5	95807-08012	BOLT, FLANGE	1	1	1	
6	90430-08204	GASKET	1	1	1	
7	8FA-85720-01	OIL LEVEL GAUGE ASSY	1	1	1	
8	8FP-85075-00	.O-RING	1	1	1	
9	90468-08104	CLIP	1	1	1	
10	90467-12053	CLIP	1	1	1	
11	95812-06016	BOLT, FLANGE	2	2	2	
12	95602-08200	NUT, SELF-LOCKING	1	1	1	
13	8FN-13520-00	VALVE ASSY.	1	1	1	
14	8ES-21745-00	PIPE, OIL TANK BREATHER	1	1	1	
15	90468-08104	CLIP	1	1	1	
16	8ES-2174N-00	PIPE, OIL TANK	1	1	1	
17	90467-12053	CLIP	1	1	1	
18	8FN-21816-00	PIPE 1	1	1	1	
19	90467-20085	CLIP	1	1	1	
20	90467-22080	CLIP	1	1	1	
21	95822-06020	BOLT, FLANGE	2	2	2	

FIG. 19 FRAME

REF. NO.	PART NO.	DESCRIPTION	EUR	RUS	JPN	REMARKS
1	8GS-21940-12	FRONT FRAME COMP.	1	1	1	
2	8FN-W2197-02	.BULKHEAD	1	1	1	
3	90381-15001	..BUSH, SOLID	2	2	2	
4	90381-16004	..BUSH, SOLID	2	2	2	
5	8FN-Y291E-02	.BULKHEAD 2	1	1	1	
6	90381-15001	..BUSH, SOLID	2	2	2	
7	90381-16004	..BUSH, SOLID	2	2	2	
8	90105-08072	.BOLT, FLANGE	4	4	4	
9	95607-08200	.NUT, SELF-LOCKING	4	4	4	
10	8FN-21947-00	.BRACKET, STEERING 1	1	1	1	
11	95607-10200	.NUT, U FLANGE	4	4	4	
12	8GS-2193A-01	.PROTECTOR	1	1	1	
13	90267-47195	.RIVET, BLIND(4.7X16.4 YELLOW)	57	57	57	
14	90267-48016	.RIVET, BLIND (4.8X16.4 YELLOW)	21	21	21	
15	8FN-2198E-00	.REINFORCEMENT, FRAME 3	1	1	1	
16	8FN-2194F-00	.BRACKET, ENGINE 2	1	1	1	
17	8FN-2194G-00	.BRACKET, ENGINE 3	1	1	1	
18	90267-48176	.RIVET, BLIND (4.8X17 YELLOW)	2	2	2	
19	90267-48177	.RIVET, BLIND (4.8X14 YELLOW)	1	1	1	
20	8KB-21950-00	REAR FRAME COMP.	1	1	1	
21	90267-48023	.RIVET, BLIND(4.8X12.1 YELLOW)	41	41	41	
22	90267-48177	.RIVET, BLIND (4.8X14 YELLOW)	39	39	39	
23	8JE-21944-00	.BRACKET,RR.TRACK SUSPENTION 1	1	1	1	
24	8JE-21954-00	.BRACKET,RR.TRACK SUSPENTION 2	1	1	1	
25	90176-10033	.NUT, CROWN	6	6	6	
26	8FN-2194H-00	.PROTECTOR, MUFFLER	1	1	1	
27	8FN-21926-00	.REINFORCEMENT, FOOTREST 1	1	1	1	

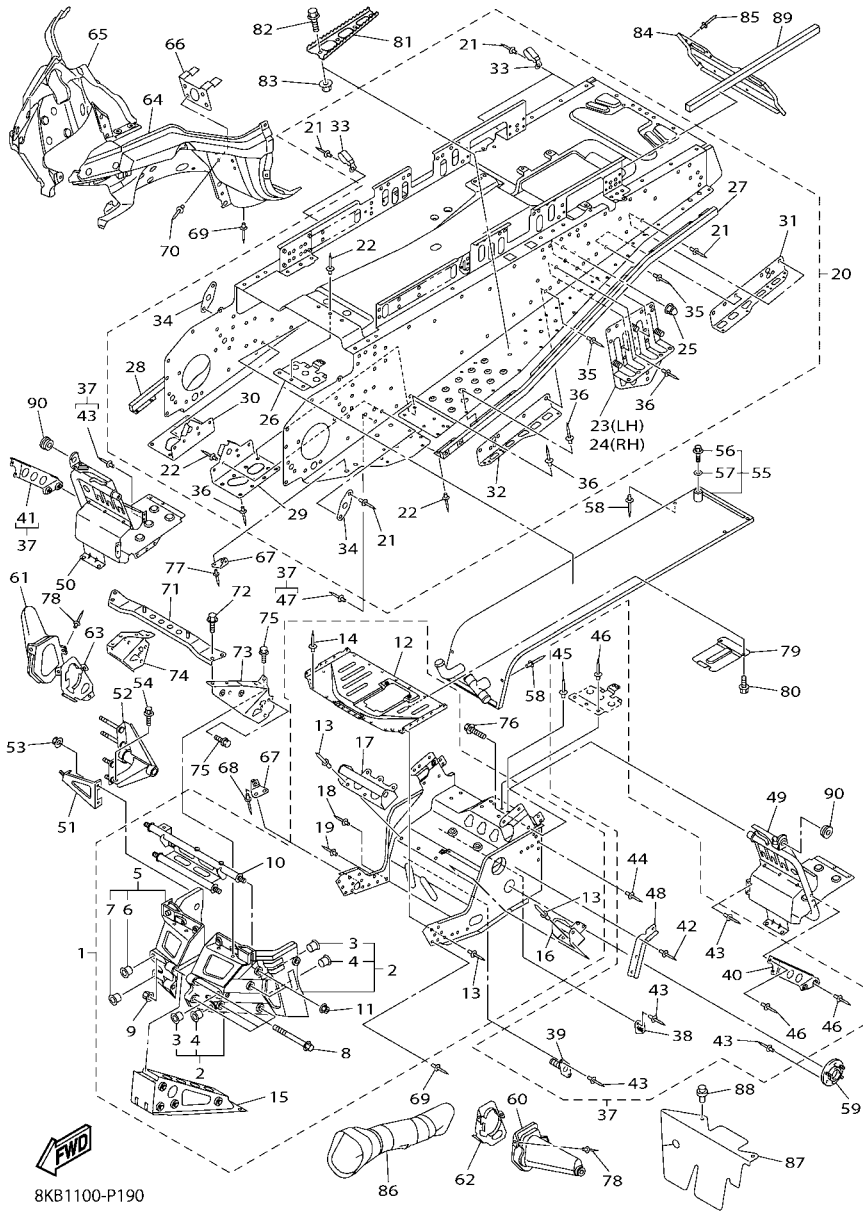
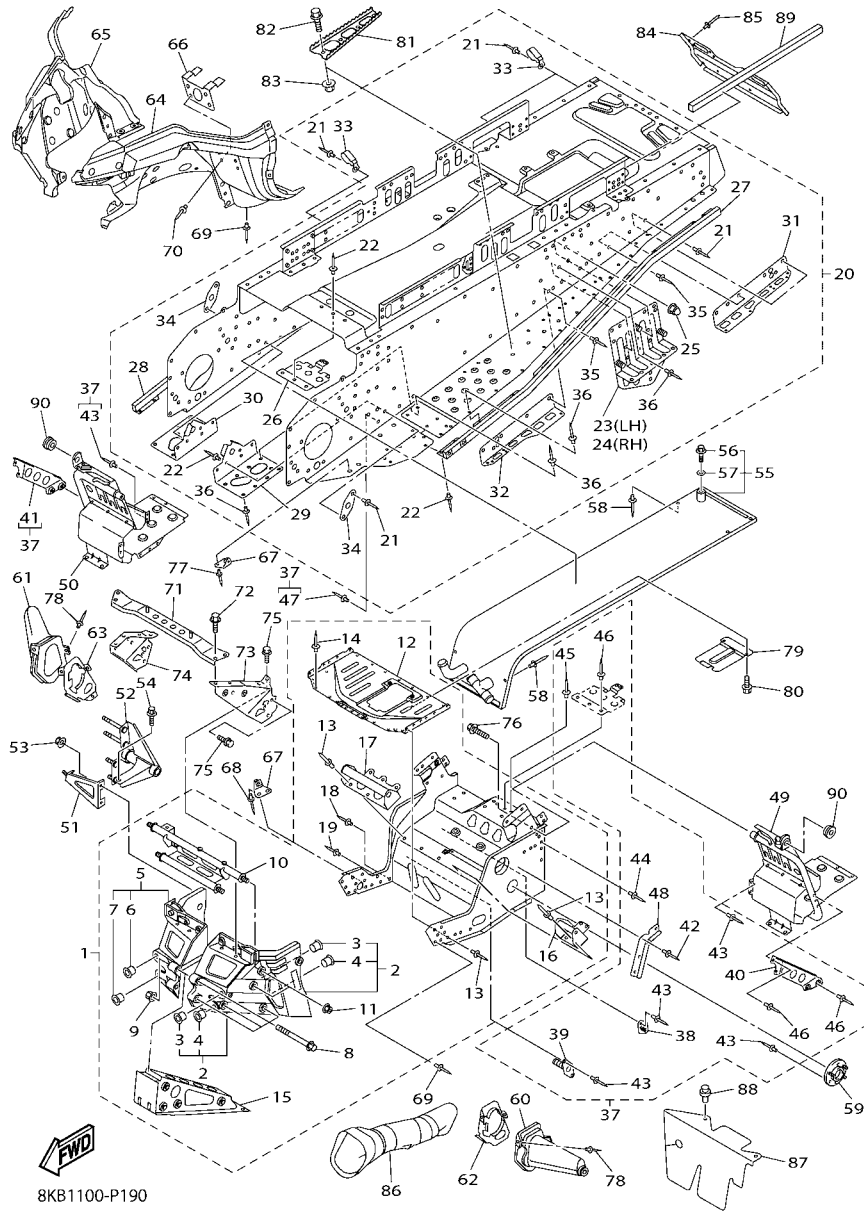


FIG. 19 FRAME

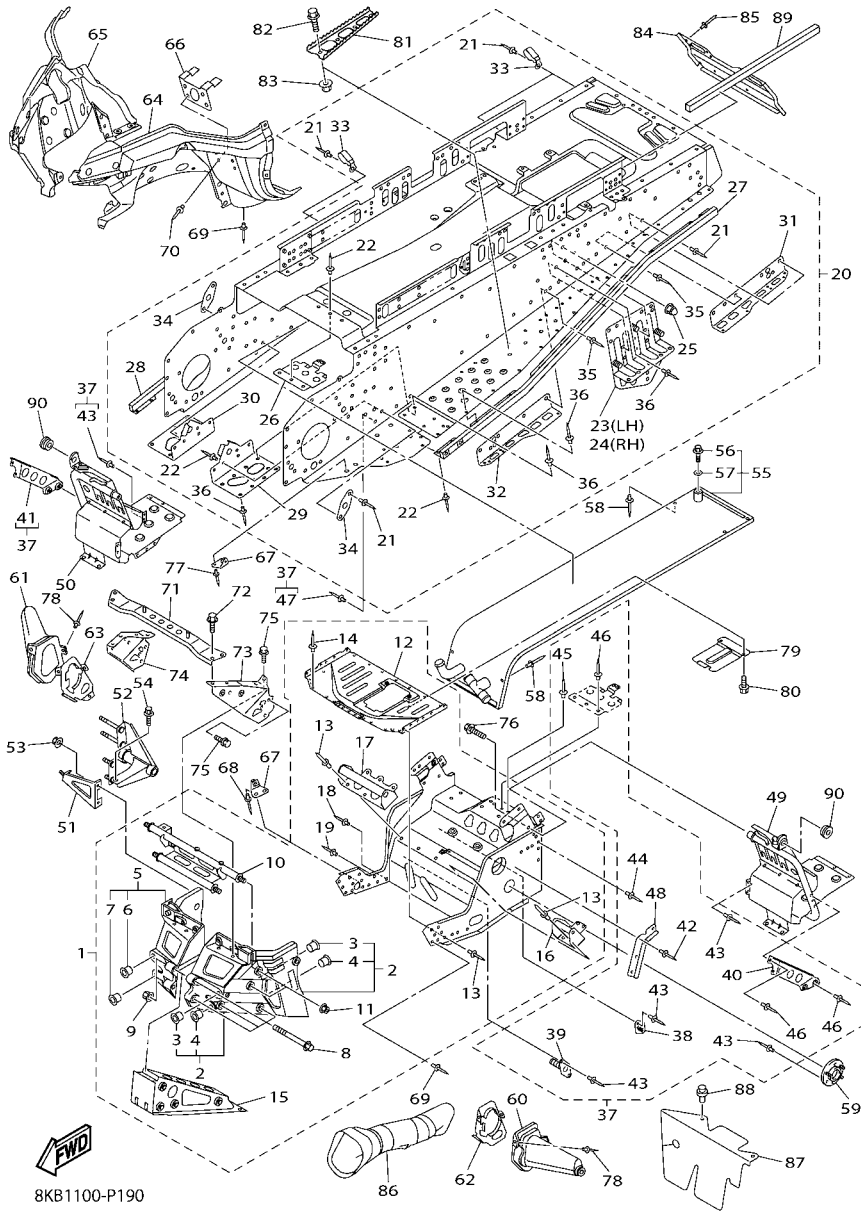
REF. NO.	PART NO.	DESCRIPTION	EUR	RUS	JPN	REMARKS
28	8FN-21936-00	.REINFORCEMENT, FOOTREST 2	1	1	1	
29	8JE-21943-00	.BRACKET, MAIN TRACK 1	1	1	1	
30	8JE-21953-00	.BRACKET, MAIN TRACK 2	1	1	1	
31	8FN-21962-01	.PATCH 2	2	2	2	
32	8FN-21963-01	.PATCH 3	2	2	2	
33	90465-08368	.CLAMP	7	7	7	
34	8FN-21953-00	.BRACKET, MAIN TRACK 2	2	2	2	
35	90267-48026	.RIVET, BLIND (4.8X12.1 BLACK)	52	52	52	
36	90267-48028	.RIVET, BLIND (4.8X14 BLACK)	78	78	78	
37	8KB-W2195-00	FRAME CONNECTION KIT	1	1	1	
38	8CR-21939-01	.BRACKET, CHAIN HOUSING	1	1	1	
39	8FN-21939-00	.BRACKET, CHAIN HOUSING	1	1	1	
40	8FG-2196M-00	.BRACKET, 5	1	1	1	
41	8FG-2197M-00	.BRACKET, 6	1	1	1	
42	90267-48018	.RIVET, BLIND (4.8X18.6 BLACK)	4	4	4	
43	90267-47195	.RIVET, BLIND(4.7X16.4 YELLOW)	44	44	44	UN
44	90267-48016	.RIVET, BLIND (4.8X16.4 YELLOW)	6	6	6	
45	90267-48023	.RIVET, BLIND(4.8X12.1 YELLOW)	6	6	6	
46	90267-48177	.RIVET, BLIND (4.8X14 YELLOW)	22	22	22	
47	90267-48176	.RIVET, BLIND (4.8X17 YELLOW)	2	2	2	
48	8FA-21999-00	.CLAMP, WIRE HARNESS	1	1	1	
49	8FN-21960-01	FOOTREST COMP. 1	1	1	1	
50	8GS-21970-00	FOOTREST COMP. 2	1	1	1	
51	8FN-2193E-00	BRACKET, OIL TANK 1	1	1	1	
52	8FN-2194E-00	BRACKET, ENGINE	1	1	1	
53	95602-08200	NUT, SELF-LOCKING	2	2	2	
54	95822-10016	BOLT, FLANGE	1	1	1	



8KB1100-P190

FIG. 19 FRAME

REF. NO.	PART NO.	DESCRIPTION	EUR	RUS	JPN	REMARKS
55	8FN-12440-01	HEAT EXCHANGER ASSY	1	1	1	
56	95812-06016	.BOLT, FLANGE	1	1	1	
57	90210-06006	.WASHER, SEAL	1	1	1	
58	90267-48016	RIVET, BLIND (4.8X16.4 YELLOW)	8	8	8	
59	8EK-21920-01	HOUSING, REINF SUB-ASSY(L.H)	1	1	1	
60	8FU-2198F-01	COVER 1	1	1	1	
61	8FU-2198J-01	COVER 3	1	1	1	
62	8FU-2195E-01	PLATE, STRG BRACKET 1	1	1	1	
63	8FU-2195F-01	PLATE, STRG BRACKET 2	1	1	1	
64	8ES-2196A-01	FRAME UNDER 1	1	1	1	
65	8FA-2196E-01	FRAME, UNDER 2	1	1	1	
66	8FA-21972-01	BRACKET, GUARD FITTING	1	1	1	
67	8FA-2196F-00	BRACKET 3	6	6	6	
68	90267-48083	RIVET,BLIND (4.8X15.2 SILVER)	8	8	8	
69	90267-48018	RIVET, BLIND (4.8X18.6 BLACK)	14	14	14	
70	90267-47187	RIVET, BLIND (4.7X16.4 BLACK)	4	4	4	
71	8FN-77512-00	BUMPER, FRONT 2	1	1	1	
72	95822-06012	BOLT, FLANGE	4	4	4	
73	8FN-21949-00	BRACKET, FRONT	1	1	1	
74	8FN-21959-00	BRACKET, FRONT BUMPER	1	1	1	
75	95822-08016	BOLT, FLANGE	6	6	6	
76	95822-08020	BOLT, FLANGE	2	2	2	
77	90267-48095	RIVET,BLIND (4.8X12.6 SILVER)	4	4	4	
78	90267-47195	RIVET, BLIND(4.7X16.4 YELLOW)	6	6	6	
79	8FR-2197E-00	PROTECTOR, FRAME FR	1	1	1	
80	92012-06012	BOLT, BUTTON HEAD	2	2	2	
81	8JE-27431-00	FOOTREST, REAR 1	2	2	2	



8KB1100-P190

FIG. 19 FRAME

REF. NO.	PART NO.	DESCRIPTION	EUR	RUS	JPN	REMARKS
82	95807-06012	BOLT, FLANGE	8	8	8	
83	95707-06500	NUT, FLANGE	8	8	8	
84	8FN-21933-01	REINFORCEMENT, FRAME REAR 2	1	1	1	
85	90267-47195	RIVET, BLIND(4.7X16.4 YELLOW)	8	8	8	
86	8FN-21557-00	DUCT, AIR	1	1	1	
87	8FN-2198F-00	COVER 1	1	1	1	
88	90269-09002	RIVET	2	2	2	
89	8FN-241A5-00	SEAL 5	1	1	1	
90	90480-16278	GROMMET	2	2	2	

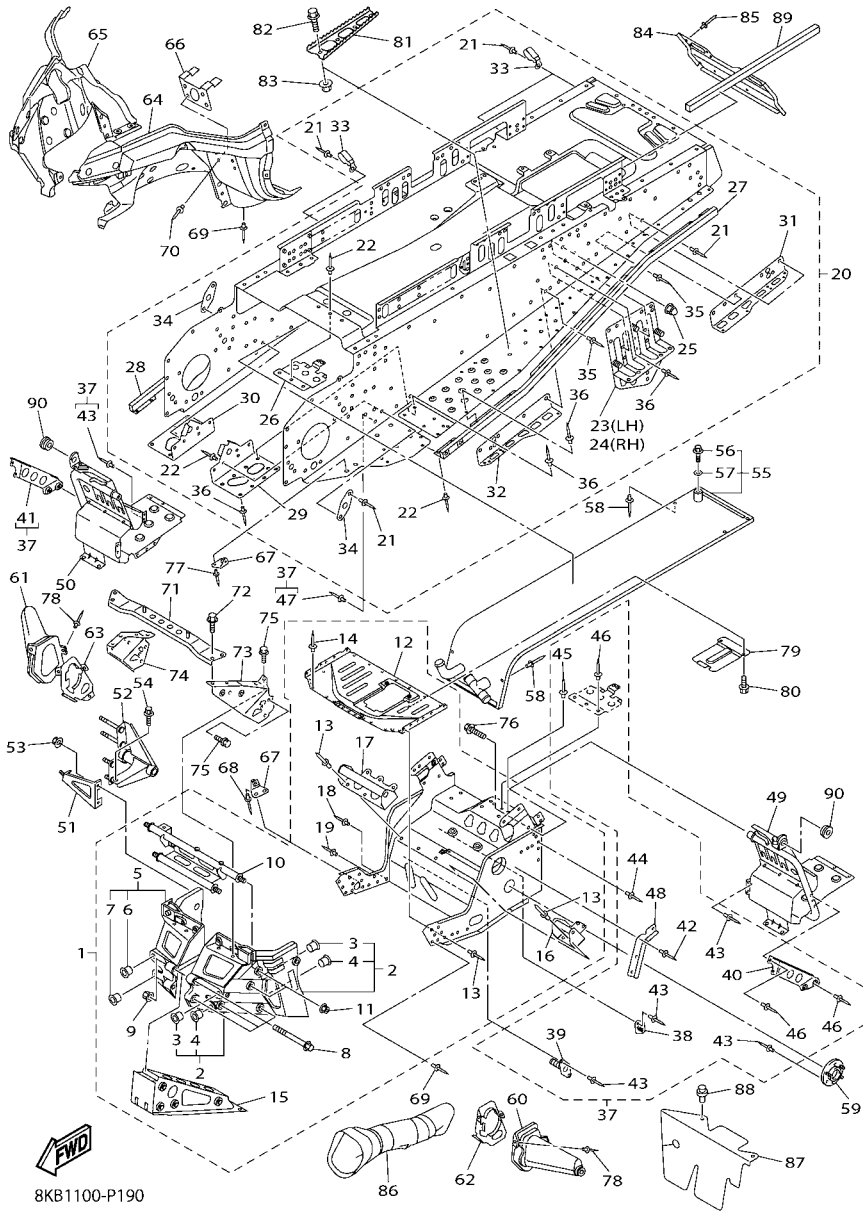
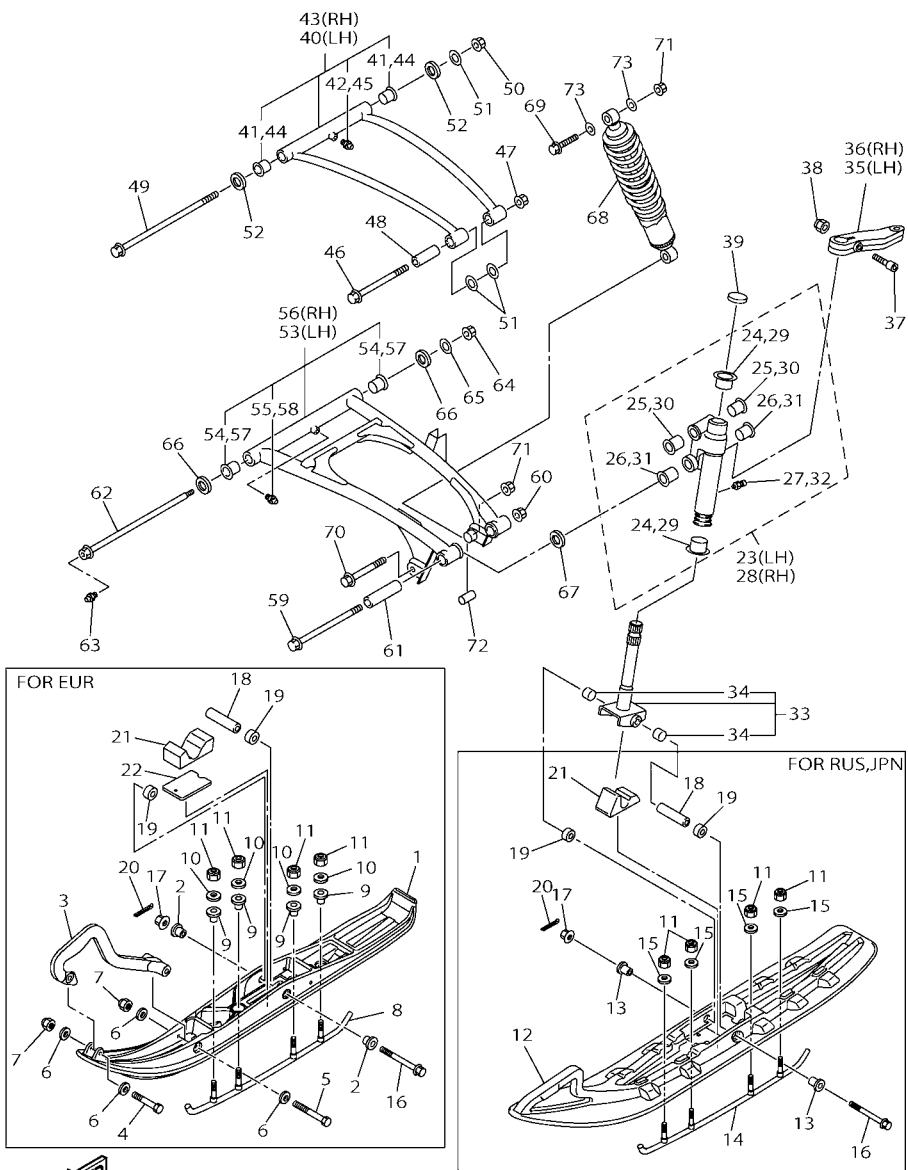


FIG. 20 SKI

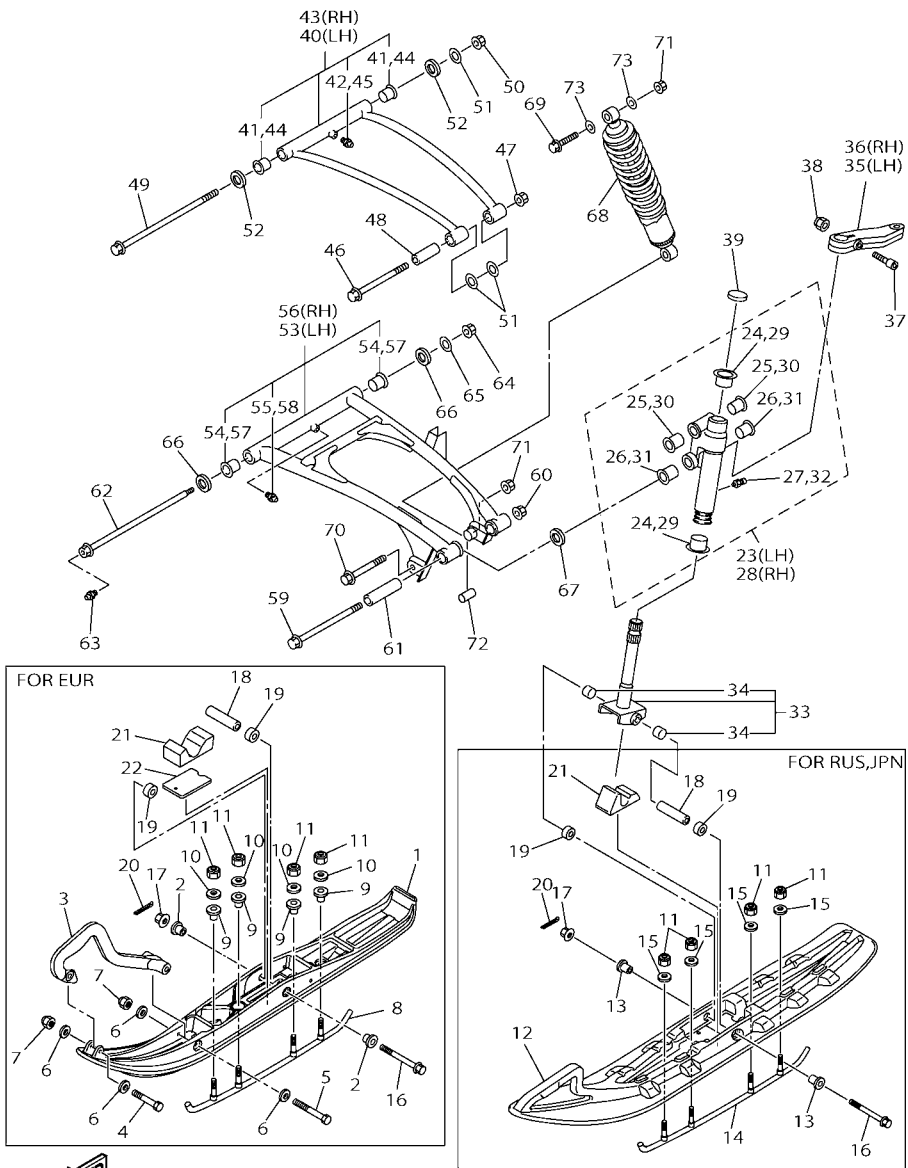
REF. NO.	PART NO.	DESCRIPTION	EUR	RUS	JPN	REMARKS
1	8FN-23711-00	SKI 1	2			
2	8EX-23754-00	COLLAR, 1	4			
3	8DM-23712-00	REINFORCEMENT, HEAD	2			
4	8HG-23755-00	BOLT, REINFORCEMENT HEAD 1	2			
5	8HG-23756-00	BOLT, REINFORCEMENT HEAD 2	2			
6	8HG-23737-00	WASHER 1	8			
7	8HG-23778-00	NUT	4			
8	8EN-23731-01	RUNNER 1	2			
9	90387-09018	COLLAR	8			
10	90201-08043	WASHER, PLATE	8			
11	95702-08300	NUT, NYLON	8	8	8	
12	8JE-23711-00	SKI 1	2	2		
13	8HR-23754-00	COLLAR 1	4	4		
14	8JD-23731-00	RUNNER 1	2	2		
15	90201-08053	WASHER, PLATE	8	8		
16	90105-10410	BOLT, FLANGE	2	2	2	
17	95602-10200	NUT, U FLANGE	2	2	2	
18	90387-1012H	COLLAR	2	2	2	
19	90387-10029	COLLAR	4	4	4	
20	91401-20020	PIN, COTTER	2	2	2	
21	8ES-23743-00	STOPPER 1	2	2	2	
22	8FM-23744-00	STOPPER 2	2			
23	8ES-23501-10	STEERING KNUCKLE ASSY (LEFT)	1	1	1	
24	90381-25115	.BUSH, SOLID	2	2	2	
25	90381-15N50	.BUSH, SOLID	2	2	2	
26	90381-18N51	.BUSH, SOLID	2	2	2	
27	93700-06004	.NIPPLE, GREASE	1	1	1	



8KB1100-P200

FIG. 20 SKI

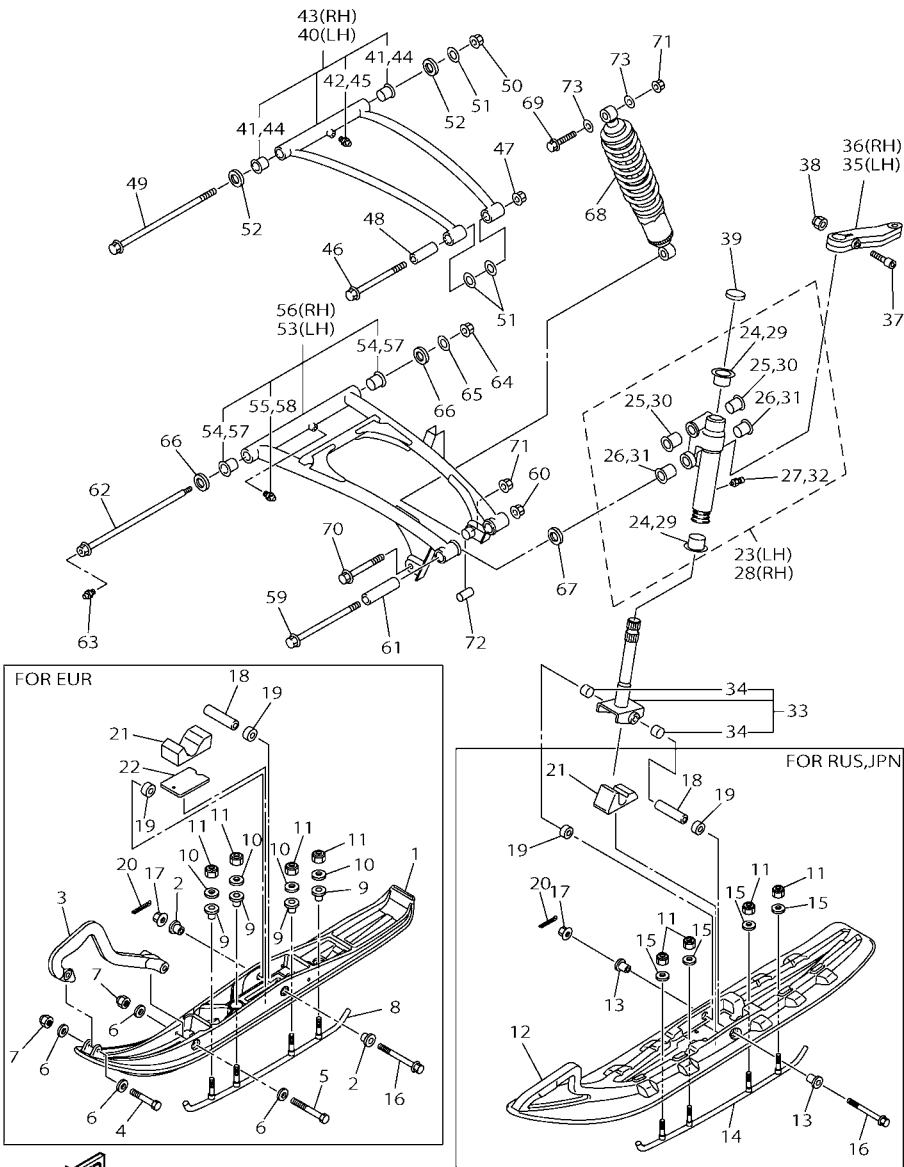
REF. NO.	PART NO.	DESCRIPTION	EUR	RUS	JPN	REMARKS
28	8ES-23502-10	STEERING KNUCKLE ASSY (RIGHT)	1	1	1	
29	90381-25115	.BUSH, SOLID	2	2	2	
30	90381-15N50	.BUSH, SOLID	2	2	2	
31	90381-18N51	.BUSH, SOLID	2	2	2	
32	93700-06004	.NIPPLE, GREASE	1	1	1	
33	8ES-23803-00	COLUMN, SKI ASSY	2	2	2	
34	90384-16N51	.BUSH, BIMETAL FORMED	2	2	2	
35	8FN-23851-00	ARM, OUTSIDE 1	1	1	1	
36	8FN-23852-00	ARM, OUTSIDE 2	1	1	1	
37	90110-08104	BOLT, HEXAGON SOCKET HEAD	2	2	2	
38	95602-08200	NUT, SELF-LOCKING	2	2	2	
39	3YK-22472-40	CAP, CASE	2	2	2	
40	8GS-23540-10	FRONT UPPER ARM COMP. (LEFT)	1	1	1	
41	90381-15N50	.BUSH, SOLID	2	2	2	
42	93700-06004	.NIPPLE, GREASE	1	1	1	
43	8GS-23550-10	FRONT UPPER ARM COMP. (RIGHT)	1	1	1	
44	90381-15N50	.BUSH, SOLID	2	2	2	
45	93700-06004	.NIPPLE, GREASE	1	1	1	
46	90105-10230	BOLT, FLANGE	2	2	2	
47	95602-10200	NUT, U FLANGE	2	2	2	
48	90387-10099	COLLAR	2	2	2	
49	90109-10056	BOLT	2	2	2	
50	95602-10200	NUT, U FLANGE	2	2	2	
51	90201-10052	WASHER, PLATE	6	6	6	
52	90209-15N50	WASHER	4	4	4	
53	8GS-23570-10	FRONT LOWER ARM COMP. (LEFT)	1	1	1	
54	90381-16N51	.BUSH, SOLID	2	2	2	



8KB1100-P200

FIG. 20 SKI

REF. NO.	PART NO.	DESCRIPTION	EUR	RUS	JPN	REMARKS
55	93700-06004	.NIPPLE, GREASE	1	1	1	
56	8GS-23580-10	FRONT LOWER ARM COMP. (RIGHT)	1	1	1	
57	90381-16N51	.BUSH, SOLID	2	2	2	
58	93700-06004	.NIPPLE, GREASE	1	1	1	
59	90105-12078	BOLT, FLANGE	2	2	2	
60	95602-12200	NUT, SELF-LOCKING	2	2	2	
61	90387-12054	COLLAR	2	2	2	
62	90401-10045	BOLT, UNION	2	2	2	
63	93700-06004	NIPPLE, GREASE	2	2	2	
64	95602-10200	NUT, U FLANGE	2	2	2	
65	90201-10052	WASHER, PLATE	2	2	2	
66	90209-15N50	WASHER	4	4	4	
67	90201-12032	WASHER, PLATE	4	4	4	
68	8JE-2376A-00	ABSORBER ASSY 1	2	2	2	
69	90105-10232	BOLT, FLANGE	2	2	2	
70	90105-10392	BOLT, FLANGE	2	2	2	
71	95602-10200	NUT, U FLANGE	4	4	4	
72	90387-10N59	COLLAR	2	2	2	
73	90201-106F2	WASHER, PLATE	4	4	4	

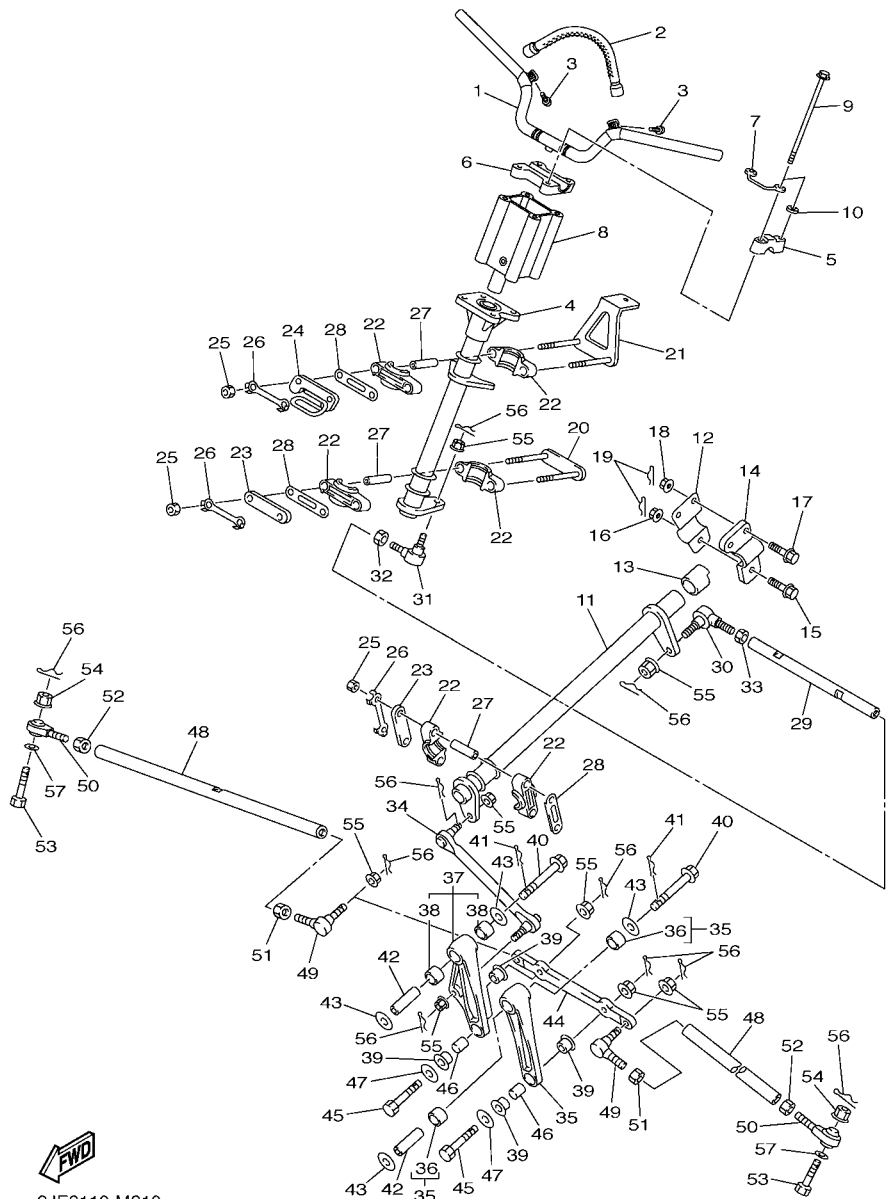


8KB1100-P200



FIG. 21 STEERING

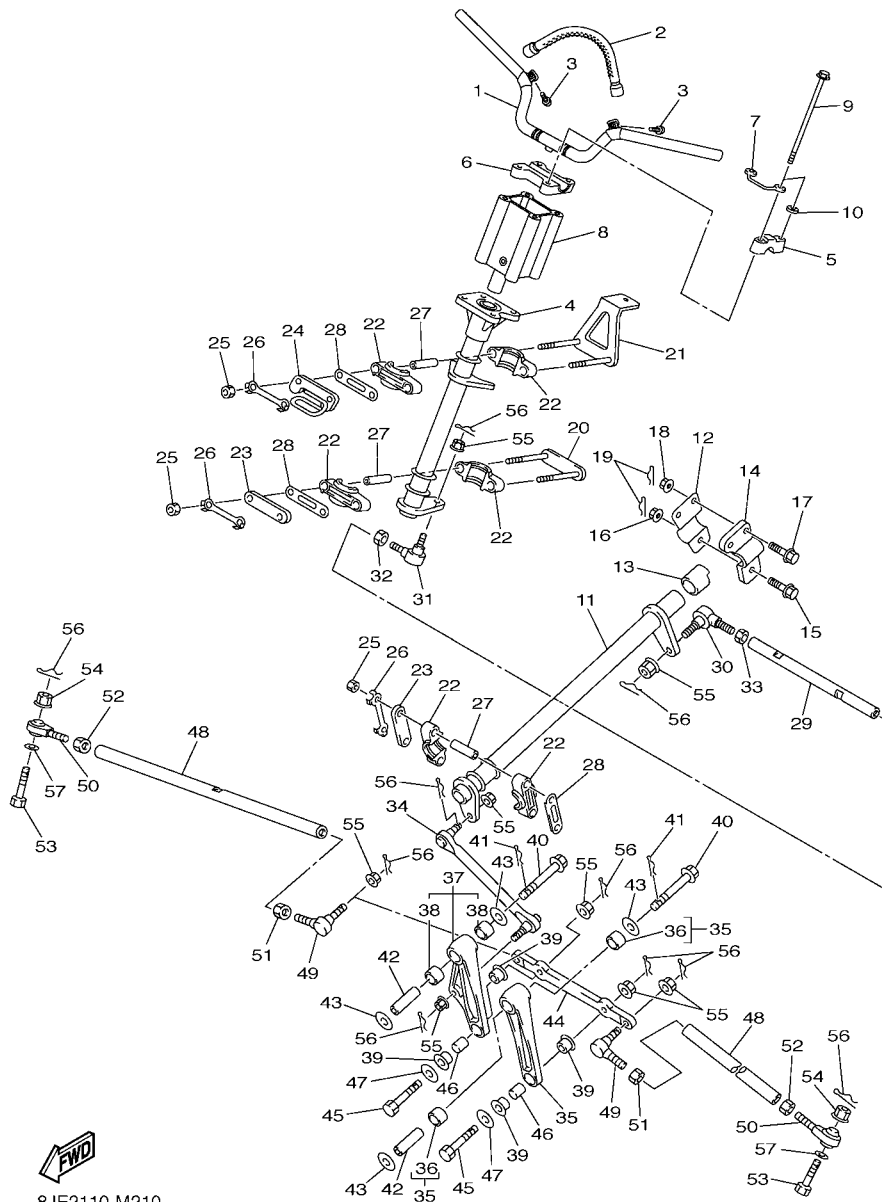
REF. NO.	PART NO.	DESCRIPTION	EUR	RUS	JPN	REMARKS
1	8FN-26110-10	HANDLE COMP.	1	1	1	
2	8FS-23829-00	STRAP, STRG	1	1	1	
3	92014-06020	BOLT, BUTTON HEAD	2	2	2	
4	8FA-23813-01	COLUMN, STEERING 2	1	1	1	
5	8K1-23814-00	HOLDER, HANDLE	2	2	2	
6	8ED-23442-00	HOLDER, HANDLE LOWER	1	1	1	
7	8DF-23857-00	HOLDER	1	1	1	
8	8FK-2381B-00	JOINT	1	1	1	
9	90105-08072	BOLT, FLANGE	4	4	4	
10	90201-08020	WASHER, PLATE	2	2	2	
11	8FA-23811-00	COLUMN, STEERING	1	1	1	
12	8FA-23818-02	COVER, STEERING	1	1	1	
13	8FA-23873-01	BEARING, STEERING UPPER	1	1	1	
14	8FN-23867-00	HOLDER 2	1	1	1	
15	90105-10549	BOLT, FLANGE	1	1	1	
16	95602-10200	NUT, U FLANGE	1	1	1	
17	90105-08552	BOLT, FLANGE	2	2	2	
18	95602-08200	NUT, SELF-LOCKING	2	2	2	
19	90468-12006	CLIP	3	3	3	
20	8FA-23872-00	HOLDER, BEARING	1	1	1	
21	8FN-2376H-00	HOLDER, BEARING	1	1	1	
22	8FA-23812-00	BEARING, STEERING	6	6	6	
23	8FA-23867-00	HOLDER 2	2	2	2	
24	8FN-23872-00	HOLDER, BEARING	1	1	1	
25	95312-08600	NUT	6	6	6	
26	1UY-23894-01	WASHER, LOCK 1	3	3	3	
27	8HF-2412G-00	COLLAR	6	6	6	



8JE2110-M210

FIG. 21 STEERING

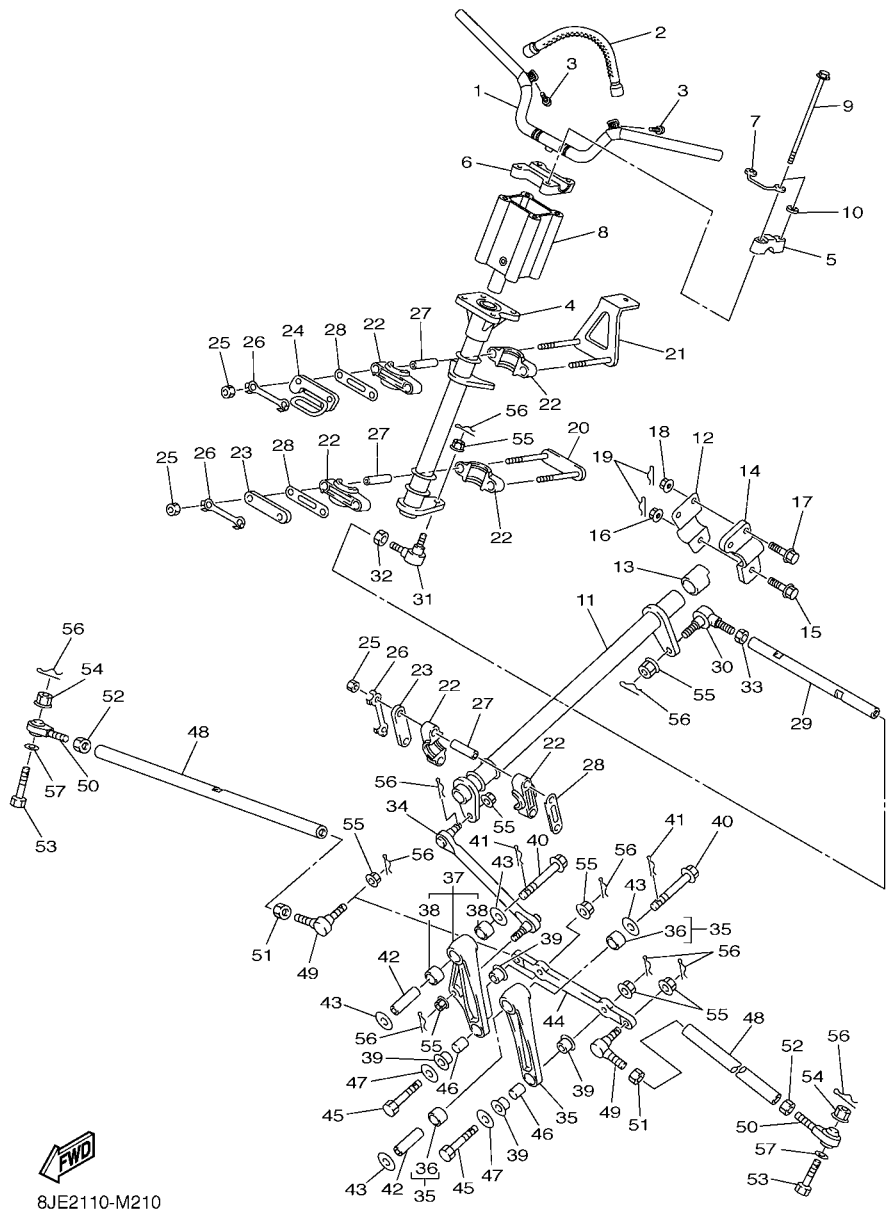
REF. NO.	PART NO.	DESCRIPTION	EUR	RUS	JPN	REMARKS
28	8FA-23843-00	WASHER, PLAIN	3	3	3	
29	8FN-23828-00	ROD, STEERING	1	1	1	
30	8CR-23847-00	JOINT, UNIVERSAL 3	1	1	1	
31	8CR-23845-10	JOINT, UNIVERSAL 2	1	1	1	
32	95307-10700	NUT	1	1	1	
33	90170-10186	NUT	1	1	1	(L.H. THREAD)
34	8FA-23821-00	ROD, STEERING RELAY	1	1	1	
35	8FN-2389K-00	ARM PIVOT ASSY	1	1	1	
36	90383-17001	.BUSH, FORMED	2	2	2	
37	8FN-2389M-00	PIVOT ARM ASSY 2	1	1	1	
38	93317-41785	.BEARING	2	2	2	
39	90381-14001	BUSH, SOLID	4	4	4	
40	90105-12017	BOLT, FLANGE	2	2	2	
41	8FA-2384N-00	CLIP, RING	2	2	2	
42	8FA-2412G-00	COLLAR	2	2	2	
43	90201-121U3	WASHER, PLATE	4	4	4	
44	8FN-23826-00	ARM, IDLER	1	1	1	
45	90102-10044	BOLT, WITH HOLE	2	2	2	
46	90387-10008	COLLAR	2	2	2	
47	90201-10742	WASHER, PLATE	2	2	2	
48	8FN-23831-00	ROD, TIE	2	2	2	
49	8CR-23845-10	JOINT, UNIVERSAL 2	2	2	2	
50	8FA-23847-00	JOINT, UNIVERSAL 3	2	2	2	
51	95307-10700	NUT	2	2	2	
52	90170-10186	NUT	2	2	2	(L.H. THREAD)
53	90102-10044	BOLT, WITH HOLE	2	2	2	
54	95702-10300	NUT, NYLON	2	2	2	



8JE2110-M210

FIG. 21 STEERING

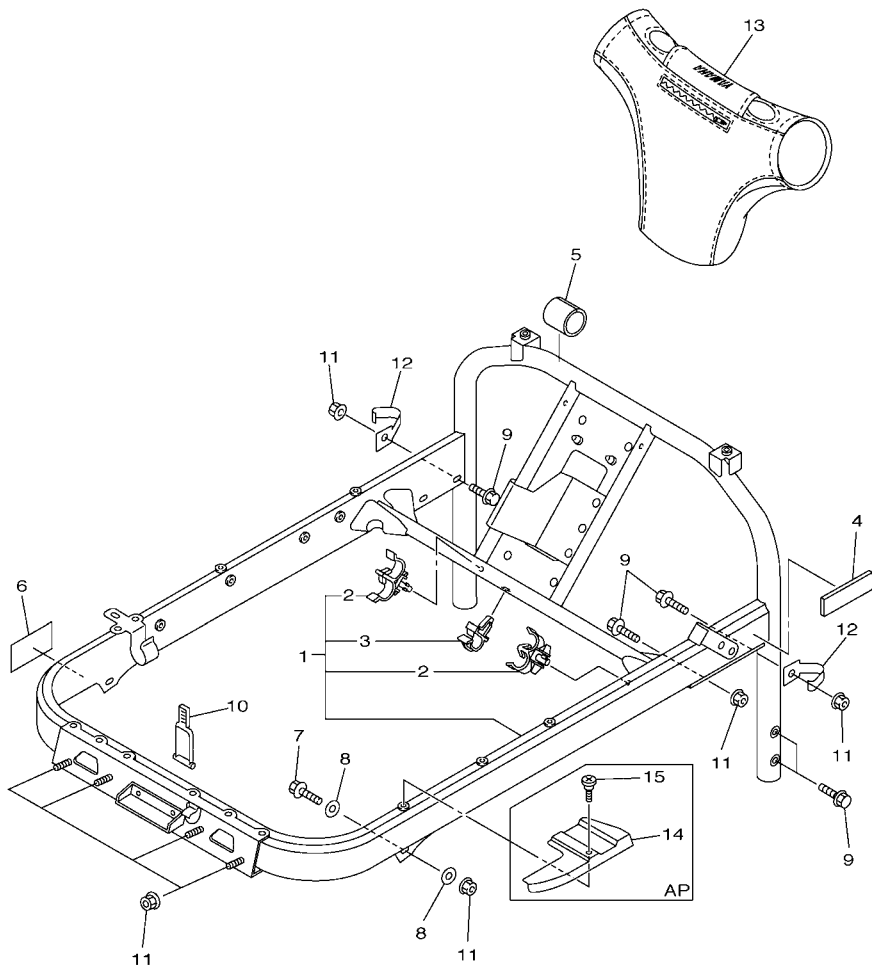
REF. NO.	PART NO.	DESCRIPTION	EUR	RUS	JPN	REMARKS
55	95702-10500	NUT, FLANGE	8	8	8	
56	91402-20020	PIN, COTTER	10	10	10	
57	90201-08759	WASHER, PLATE	2	2	2	
-----						
-----						
-----						
-----						
-----						
-----						
-----						
-----						
-----						
-----						
-----						
-----						



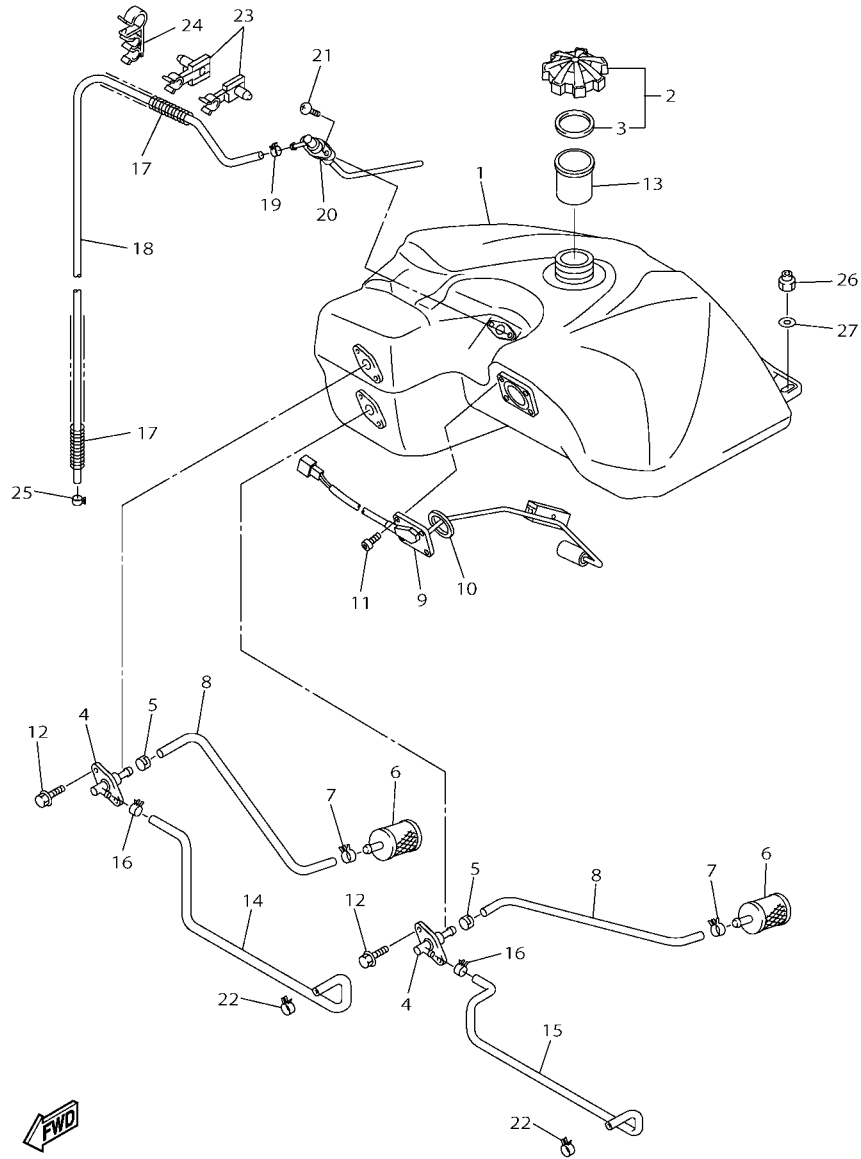
8JE2110-M210

FIG. 22 STEERING GATE

REF. NO.	PART NO.	DESCRIPTION	EUR	RUS	JPN	REMARKS
1	8GS-23870-01	STEERING GATE COMP.	1	1	1	
2	90464-11007	.CLAMP	2	2	2	
3	90464-14M55	.CLAMP	1	1	1	
4	8FN-24181-00	DAMPER, LOCATING 1	2	2	2	
5	8FN-24182-00	DAMPER, LOCATING 2	1	1	1	
6	8FA-2389C-S0	LABEL, CAUTION	1	1		
	8FA-2389C-J0	LABEL, CAUTION			1	
7	90105-081A7	BOLT, FLANGE	2	2	2	
8	90201-08326	WASHER, PLATE	4	4	4	
9	95822-08020	BOLT, FLANGE	7	7	7	
10	8FA-2389E-00	LATCH	1	1	1	
11	95602-08200	NUT, SELF-LOCKING	9	9	9	
12	90462-10022	CLAMP	2	2	2	
13	8FN-23815-00	PAD, STEERING	1	1	1	
14	8ES-14146-00	PLATE	1	1	1	AP
15	90150-06015	SCREW, ROUND HEAD	1	1	1	AP



8JE2110-M220



8KB1100-P230

FIG. 23 FUEL TANK

REF. NO.	PART NO.	DESCRIPTION	EUR	RUS	JPN	REMARKS
1	8FN-24111-01	TANK, FUEL	1	1	1	
2	8FG-24610-01	CAP ASSY	1	1	1	
3	8HV-24641-00	.GASKET, CAP 1	1	1	1	
4	8CR-24301-01	SUCTION PIPE COMP. 1	2	2	2	
5	90468-04092	CLIP	2	2	2	
6	8H5-24560-00	FILTER ASSY	2	2	2	
7	90467-11032	CLIP	2	2	2	
8	8FA-24335-00	PIPE, SUCTION 1	2	2	2	
9	8GS-85752-00	SENDER UNIT ASSY, FUEL METER	1	1	1	
10	93210-41041	O-RING	1	1	1	
11	98902-05008	SCREW, BIND	4	4	4	
12	90105-060A6	BOLT, FLANGE	4	4	4	
13	8FN-24114-00	TUBE, FILLER	1	1	1	
14	8FN-24311-00	PIPE, FUEL 1	1	1	1	
15	8FN-24311-10	PIPE, FUEL 1	1	1	1	
16	90467-11032	CLIP	2	2	2	
17	90501-08668	SPRING, COMPRESSION	2	2	2	
18	91A20-05130	TUBE, FLEXIBLE VINYL	1	1	1	
19	90467-09026	CLIP	1	1	1	
20	8FN-2418A-01	BREATHER COMP.	1	1	1	
21	90149-06330	SCREW	2	2	2	
22	90467-11032	CLIP	2	2	2	
23	90464-09015	CLAMP	2	2	2	
24	90464-16010	CLAMP	1	1	1	
25	90467-09026	CLIP	1	1	1	
26	95702-08300	NUT, NYLON	2	2	2	
27	90201-08053	WASHER, PLATE	2	2	2	

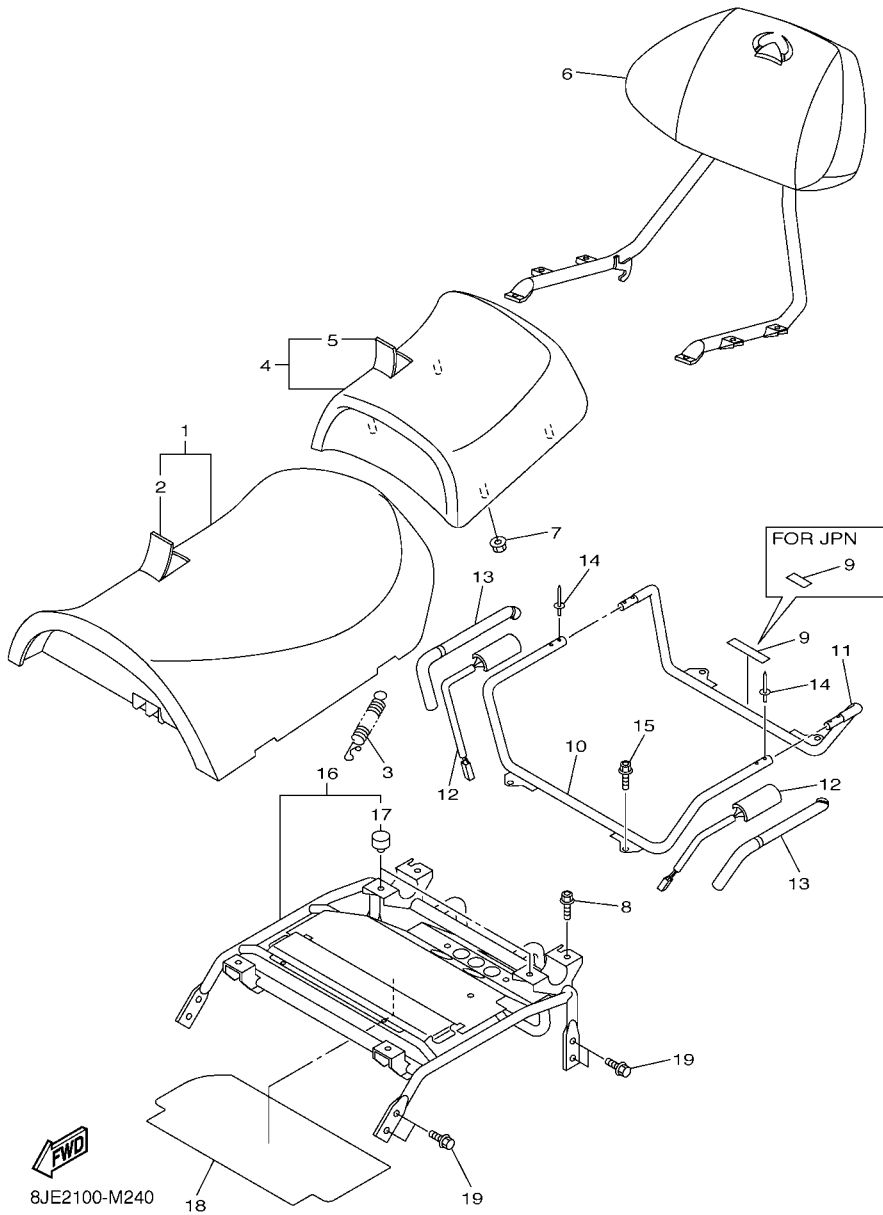
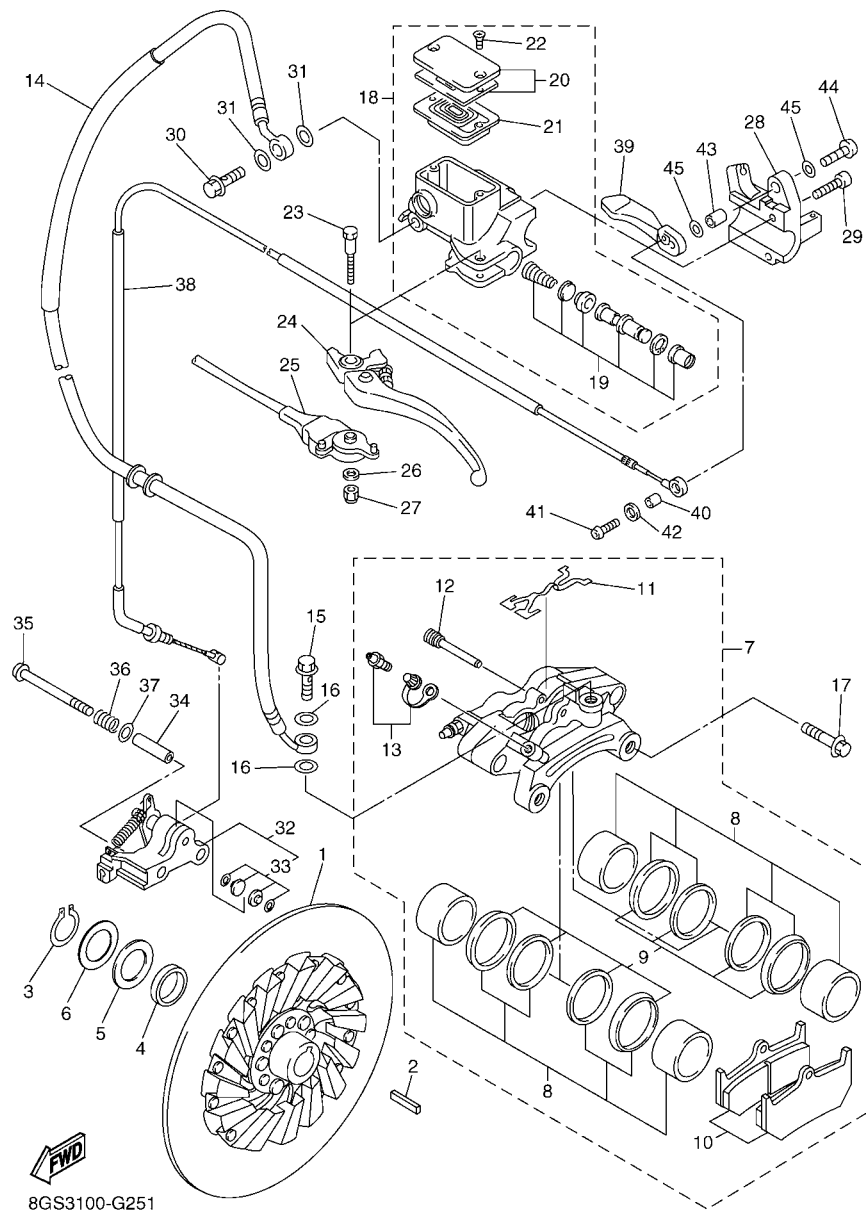


FIG. 24 SEAT

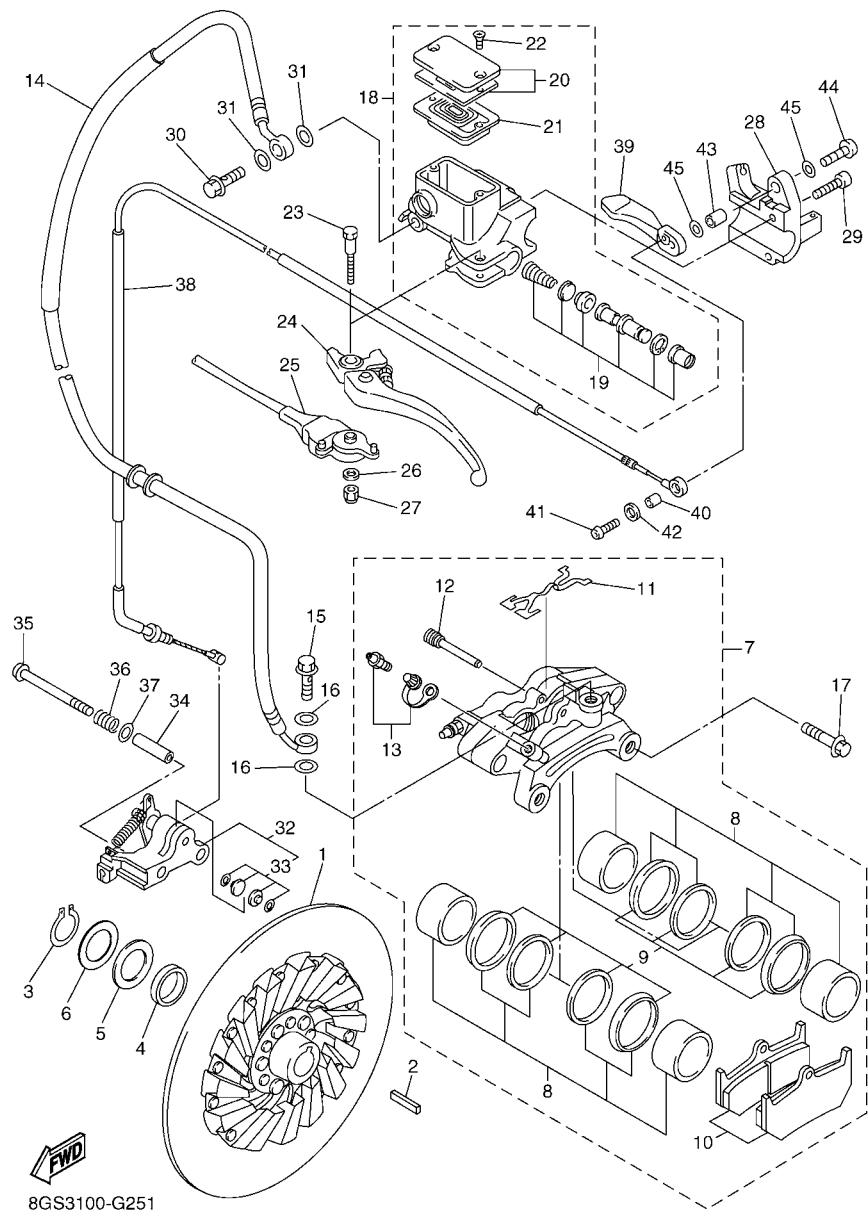
REF. NO.	PART NO.	DESCRIPTION	EUR	RUS	JPN	REMARKS
1	8FN-24710-10	SINGLE SEAT ASSY	1	1	1	
2	8FN-2470F-10	.SEAT COVER COMP.	1	1	1	
3	89A-77159-00	CLAMP, ROD	1	1	1	
4	8FN-24750-10	TANDEM SEAT ASSY	1	1	1	
5	8FN-2470H-10	.SEAT COVER COMP. ,2	1	1	1	
6	8FN-24790-10	SEAT BACK ASSY	1	1	1	
7	95702-06500	NUT, FLANGE	4	4	4	
8	90105-10151	BOLT, FLANGE	2	2	2	
9	8FN-24897-10	EMBLEM	1	1		
	3AC-24877-C0	LABEL, CAUTION			1	JAPANESE
10	8FN-2474A-00	ASSIST, GRIP	1	1	1	
11	8FN-2474W-00	ASSIST,GRIP 2	1	1	1	
12	8GS-2474B-00	ASSIST GRIP WARMER ASSY 1	2	2	2	
13	8GJ-2842M-00	COVER 1	2	2	2	
14	90267-47186	RIVET, BLIND (4.7X16.4 BLACK)	6	6	6	
15	90105-10151	BOLT, FLANGE	2	2	2	
16	8FN-2474H-00	BRACKET, ASSIST GRIP 1	1	1	1	
17	8FA-27114-00	.STOPPER	2	2	2	
18	8FN-2476U-00	PROTECTOR 1	1	1	1	
19	95822-08014	BOLT, FLANGE	8	8	8	



8GS3100-G251

FIG. 25 BRAKE

REF. NO.	PART NO.	DESCRIPTION	EUR	RUS	JPN	REMARKS
1	8FU-2581T-00	DISK BRAKE ASSY	1	1	1	
2	90282-07002	KEY, STRAIGHT	1	1	1	
3	99009-24400	CIRCLIP	1	1	1	
4	90387-25011	COLLAR	1	1	1	
5	90201-25527	WASHER, PLATE (T1.0)	2	2	2	UN
6	90201-252F1	WASHER, PLATE (T0.5)	2	2	2	UN
7	8FU-2580T-01	CALIPER ASSY (LEFT)	1	1	1	
8	8FU-W0057-00	.PISTON ASSY, CALIPER	2	2	2	
9	3JD-W0047-10	..CALIPER SEAL KIT	1	1	1	
10	8FU-W0046-01	.BRAKE PAD KIT 2	1	1	1	
11	8FU-25919-00	.SUPPORT, PAD	1	1	1	
12	8FU-25924-00	.PIN, PAD	1	1	1	
13	8CR-W0048-00	.BLEED SCREW KIT	2	2	2	
14	8GS-25872-01	HOSE, BRAKE 1	1	1	1	
15	90401-10015	BOLT, UNION	1	1	1	
16	90201-10118	WASHER, PLATE	2	2	2	
17	90105-10096	BOLT, FLANGE	2	2	2	
18	8EN-W2587-00	MASTER CYLINDER SUB ASSY	1	1		
	8EN-W2587-10	MASTER CYLINDER SUB ASSY			1	
19	8CR-W0041-00	.CYLINDER KIT, MASTER	1	1	1	
20	8CR-W2585-00	.RESERVOIR CAP SET	1	1		
	3GM-W2585-21	.RESERVOIR CAP SET			1	
21	55U-25854-00	.DIAPHRAGM, RESERVOIR	1	1	1	
22	98706-04012	.SCREW, FLAT HEAD	2	2	2	
23	8CR-2589F-00	BOLT, LEVER	1	1	1	
24	8CR-83912-00	LEVER 1	1	1	1	STD
	8DN-83912-00	LEVER 1	1	1	1	AP



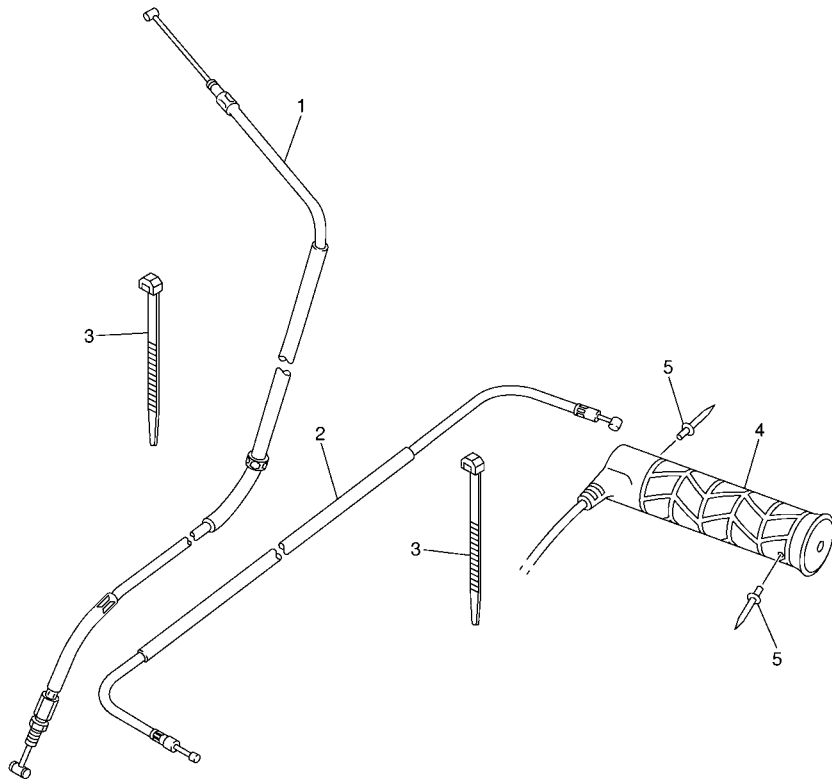
8GS3100-G251

FIG. 25 BRAKE

REF. NO.	PART NO.	DESCRIPTION	EUR	RUS	JPN	REMARKS
25	8CR-82530-01	STOP SWITCH ASSY	1	1	1	
26	8CR-8398X-00	WASHER, PLATE	1	1	1	
27	95707-05300	NUT, FLANGE	1	1	1	
28	8FA-25867-00	BRACKET, MASTER CYLINDER	1	1	1	
29	91316-06022	BOLT	2	2	2	
30	90401-10015	BOLT, UNION	1	1	1	
31	90201-10118	WASHER, PLATE	2	2	2	
32	8FU-25970-01	PARKING BRAKE COMP.	1	1	1	
33	8FA-W0045-00	.PARKING BRAKE PAD KIT	1	1	1	
34	90387-06058	COLLAR	2	2	2	
35	90111-06042	BOLT,HEX. SOCKET BUTTON	2	2	2	
36	90501-120A0	SPRING, COMPRESSION	2	2	2	
37	90201-12161	WASHER, PLATE	2	2	2	
38	8FN-26351-10	CABLE, BRAKE	1	1	1	
39	8FA-83922-00	LEVER 2	1	1	1	
40	90387-06043	COLLAR	1	1	1	
41	92017-06014	BOLT, BUTTON HEAD	1	1	1	
42	90201-06050	WASHER, PLATE	1	1	1	
43	90387-081M9	COLLAR	1	1	1	
44	90111-08054	BOLT,HEX. SOCKET BUTTON	1	1	1	
45	90201-08403	WASHER, PLATE	2	2	2	



**FIG. 26 CONTROL CABLE**

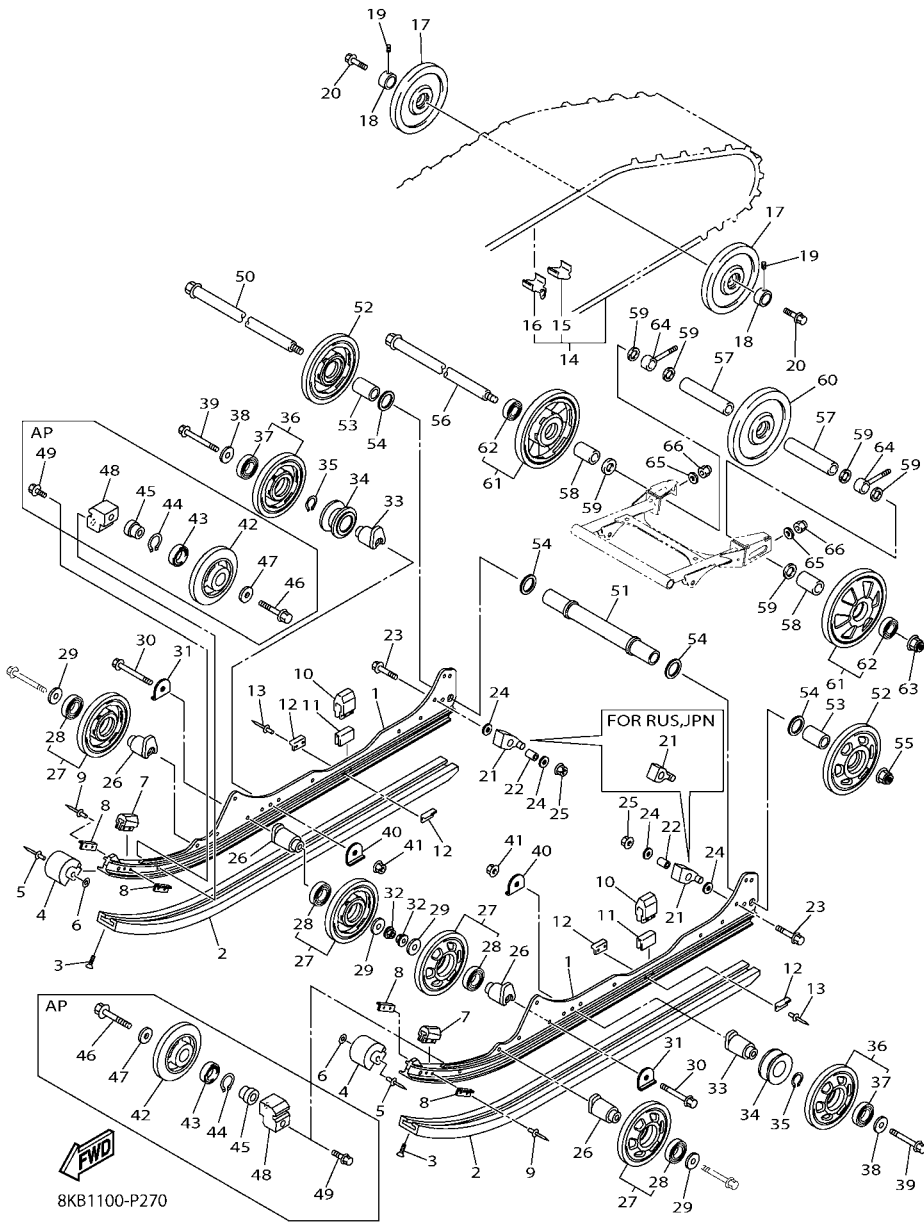


REF. NO.	PART NO.	DESCRIPTION	EUR	RUS	JPN	REMARKS
1	8FN-26311-00	CABLE, THROTTLE 1	1	1	1	
2	8FN-26330-00	STARTER CABLE ASSY	1	1	1	
3	90464-13073	CLAMP	2	2	2	
4	8DM-26240-02	GRIP ASSY	2	2	2	
5	90267-48014	RIVET, BLIND (4.8X15.1 BLACK)	4	4	4	



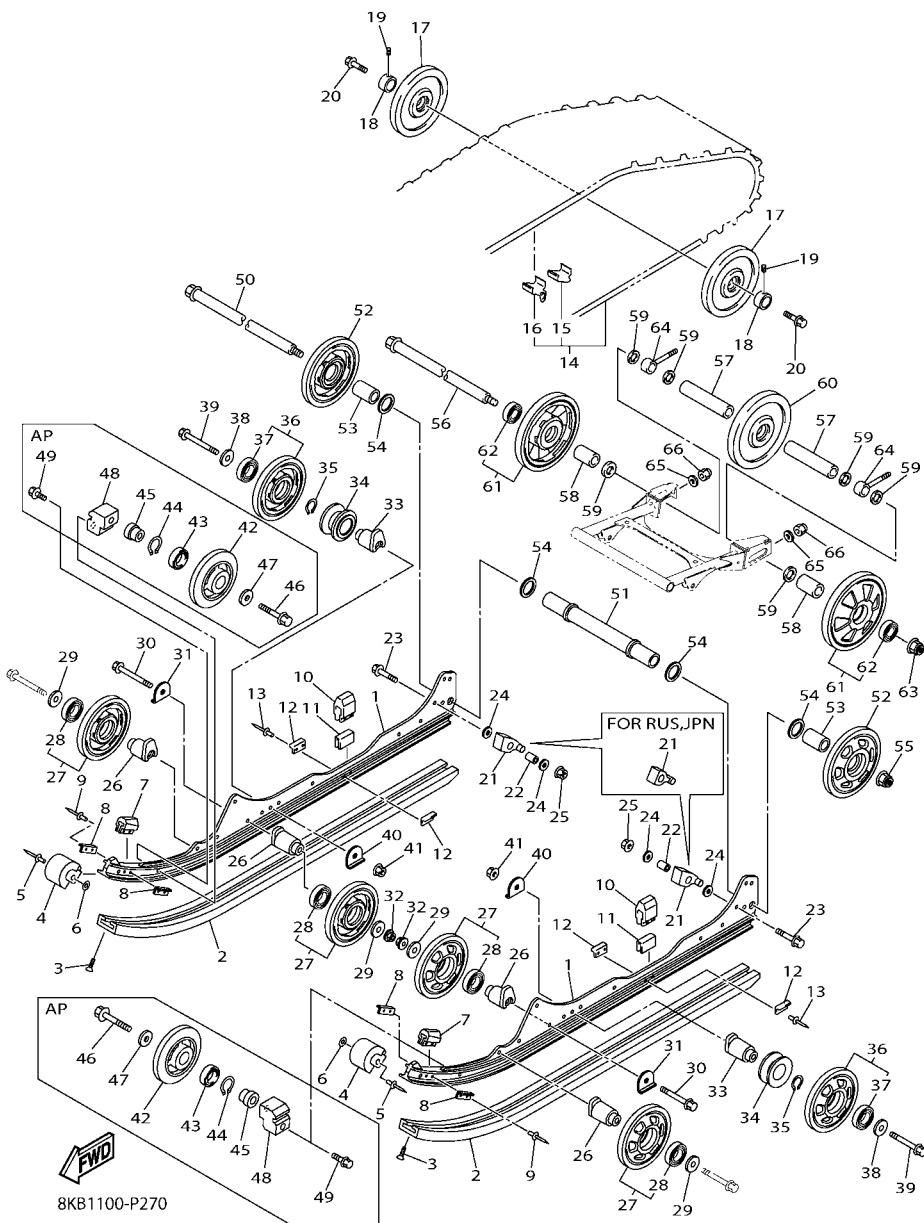
8FN1100-E260

FIG. 27 TRACK SUSPENSION 1



REF. NO.	PART NO.	DESCRIPTION	EUR	RUS	JPN	REMARKS
1	8KA-4741A-00	FRAME, SLIDING	2	2	2	
2	8JE-47421-00	RUNNER, SLIDING 1	2	2	2	
3	90151-06010	SCREW, COUNTERSUNK	2	2	2	
4	8GL-47422-00	RUNNER, SLIDING 2	2	2	2	
5	90267-48194	RIVET, BLIND (4.8X28 SILVER)	4	4	4	
6	90201-047R8	WASHER, PLATE	4	4	4	
7	8ES-47456-00	DAMPER 1	2	2	2	
8	8K2-47458-01	PLATE, DAMPER	4	4	4	
9	90267-48199	RIVET, BLIND (4.8X28.3)	4	4	4	
10	8AC-47457-00	DAMPER 2	2	2	2	
11	8AC-47341-00	SPACER	2	2	2	
12	8AX-47458-00	PLATE, DAMPER	4	4	4	
13	90267-48199	RIVET, BLIND (4.8X28.3)	4	4	4	
14	8JD-47110-01	TRACK ASSY	1	1	1	
15	8HR-47113-09	.PLATE, REINFORCEMENT	72	72	72	
16	8HR-47115-09	.METAL, SLIDE	36	36	36	
17	8AC-47550-00	GUIDE WHEEL ASSY	2	2	2	
18	8JD-47365-00	COLLAR 1	2	2	2	
19	90113-06039	BOLT, SET	2	2	2	
20	90109-10030	BOLT	2	2	2	
21	8KE-47496-00	STOPPER 2	2			
	8JH-47496-00	STOPPER 2		2	2	
22	90387-105G5	COLLAR	2	2	2	
23	90105-10339	BOLT, FLANGE	2	2	2	
24	90201-10051	WASHER, PLATE	4	4	4	
25	95602-10200	NUT, U FLANGE	2	2	2	
26	8ES-47419-20	BRACKET 7	4	4	4	

FIG. 27 TRACK SUSPENSION 1



REF. NO.	PART NO.	DESCRIPTION	EUR	RUS	JPN	REMARKS
27	8HF-47310-10	SUSPENSION WHEEL ASSY	4	4	4	
28	93306-00507	.BEARING	1	1	1	
29	90201-10038	WASHER, PLATE	4	4	4	
30	95812-10080	BOLT, FLANGE	2	2	2	
31	90214-10004	WASHER, CLAW	2	2	2	
32	95602-10200	NUT, U FLANGE	2	2	2	
33	8ES-47419-10	BRACKET 7	2	2	2	
34	8ET-47446-00	HOOK 1	2	2	2	
35	99009-35400	CIRCLIP	2	2	2	
36	8HF-47310-10	SUSPENSION WHEEL ASSY	2	2	2	
37	93306-00507	.BEARING	1	1	1	
38	90201-10038	WASHER, PLATE	2	2	2	
39	95812-10080	BOLT, FLANGE	2	2	2	
40	90214-10003	WASHER, CLAW	2	2	2	
41	95602-10200	NUT, U FLANGE	2	2	2	
42	8AC-47320-00	SUSPENSION WHEEL COMP.	2	2	2	AP
43	93306-00444	BEARING	2	2	2	AP
44	99009-42500	CIRCLIP	2	2	2	AP
45	8GP-47319-00	COLLAR	2	2	2	AP
46	95812-10045	BOLT, FLANGE	2	2	2	AP
47	90201-10052	WASHER, PLATE	2	2	2	AP
48	8GP-47419-00	BRACKET 7	2	2	2	AP
49	90105-10237	BOLT, FLANGE	2	2	2	AP
50	8JN-47520-00	REAR AXLE COMP.	1	1	1	
51	83R-47469-10	COLLAR 1	1	1	1	
52	8HP-47310-10	SUSPENSION WHEEL ASSY	2	2	2	
53	90387-20022	COLLAR	2	2	2	

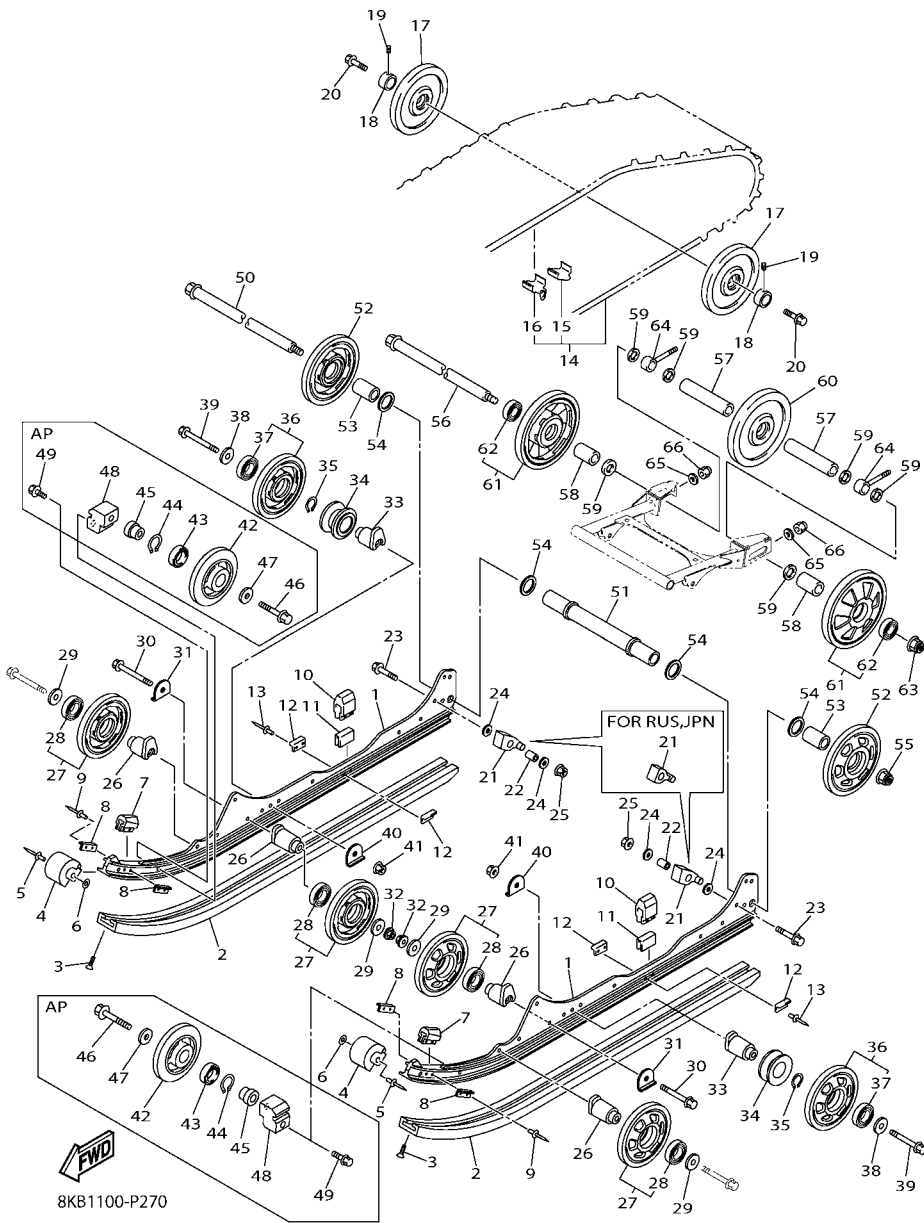


FIG. 27 TRACK SUSPENSION 1

REF. NO.	PART NO.	DESCRIPTION	EUR	RUS	JPN	REMARKS
54	90201-20022	WASHER, PLATE	4	4	4	
55	95602-14200	NUT, SELF-LOCKING	1	1	1	
56	8JN-47520-00	REAR AXLE COMP.	1	1	1	
57	90387-20023	COLLAR	2	2	2	
58	90387-20022	COLLAR	2	2	2	
59	90201-20022	WASHER, PLATE	6	6	6	
60	8CR-47550-10	GUIDE WHEEL ASSY	1	1	1	
61	8HF-47550-10	GUIDE WHEEL ASSY	2	2	2	
62	93306-00444	.BEARING	1	1	1	
63	95602-14200	NUT, SELF-LOCKING	1	1	1	
64	8DM-47479-00	COLLAR 3	2	2	2	
65	92902-10600	WASHER, PLATE	2	2	2	
66	95702-10300	NUT, NYLON	2	2	2	

FIG. 28 TRACK SUSPENSION 2

REF. NO.	PART NO.	DESCRIPTION	EUR	RUS	JPN	REMARKS
1	8KA-47331-00	ARM, PIVOT 1	1	1	1	
2	8KA-47465-00	SHAFT 1	1	1	1	
3	90383-22001	BUSH, FORMED	2	2	2	
4	8KA-47341-00	SPACER	2	2	2	
5	90109-10030	BOLT	2	2	2	
6	8JD-47486-00	SHAFT 4	1	1	1	
7	90387-10022	COLLAR	2	2	2	
8	90105-10329	BOLT, FLANGE	2	2	2	
9	90201-10072	WASHER, PLATE	2	2	2	
10	83R-47485-02	SHAFT 3	1	1	1	
11	90201-10126	WASHER, PLATE	2	2	2	
12	90105-10237	BOLT, FLANGE	2	2	2	
13	90387-19002	COLLAR	2	2	2	
14	90387-19007	COLLAR	1	1	1	
15	8HR-47495-00	STOPPER 1	2	2	2	
16	97002-06025	BOLT	4	4	4	
17	90201-06081	WASHER, PLATE	8	8	8	
18	95702-06300	NUT, NYLON	4	4	4	
19	8FN-47481-10	SHOCK ABSORBER 2	1			
	8KB-47481-00	SHOCK ABSORBER 2		1		
	8KB-47481-10	SHOCK ABSORBER 2			1	
20	4AA-22259-40	.LABEL, WARNING	1	1		
	4AA-22259-50	.LABEL, WARNING			1	
21	90381-14101	BUSH, SOLID	4			
22	90387-105G5	COLLAR	2			
	90387-10103	COLLAR		2	2	
23	95812-10045	BOLT, FLANGE	1	1	1	

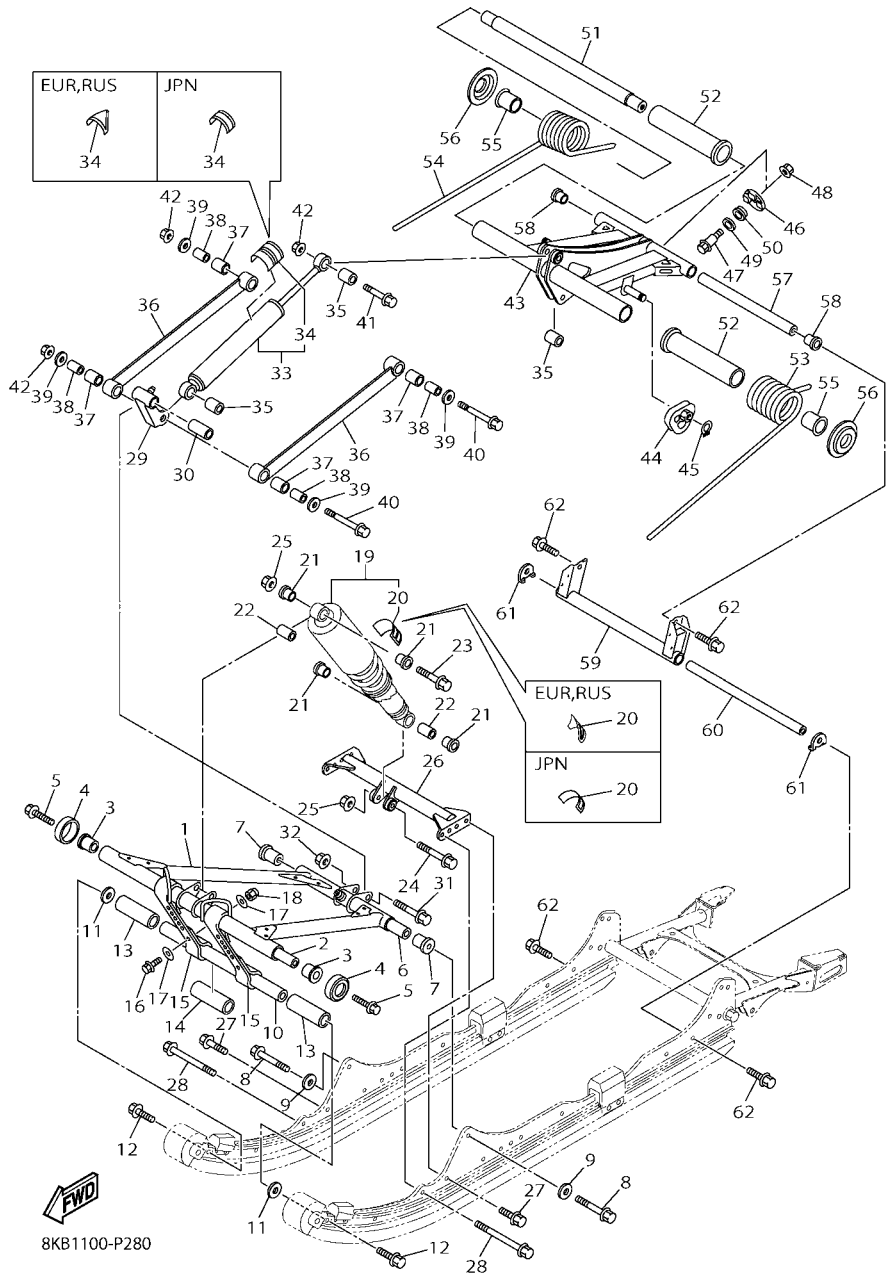
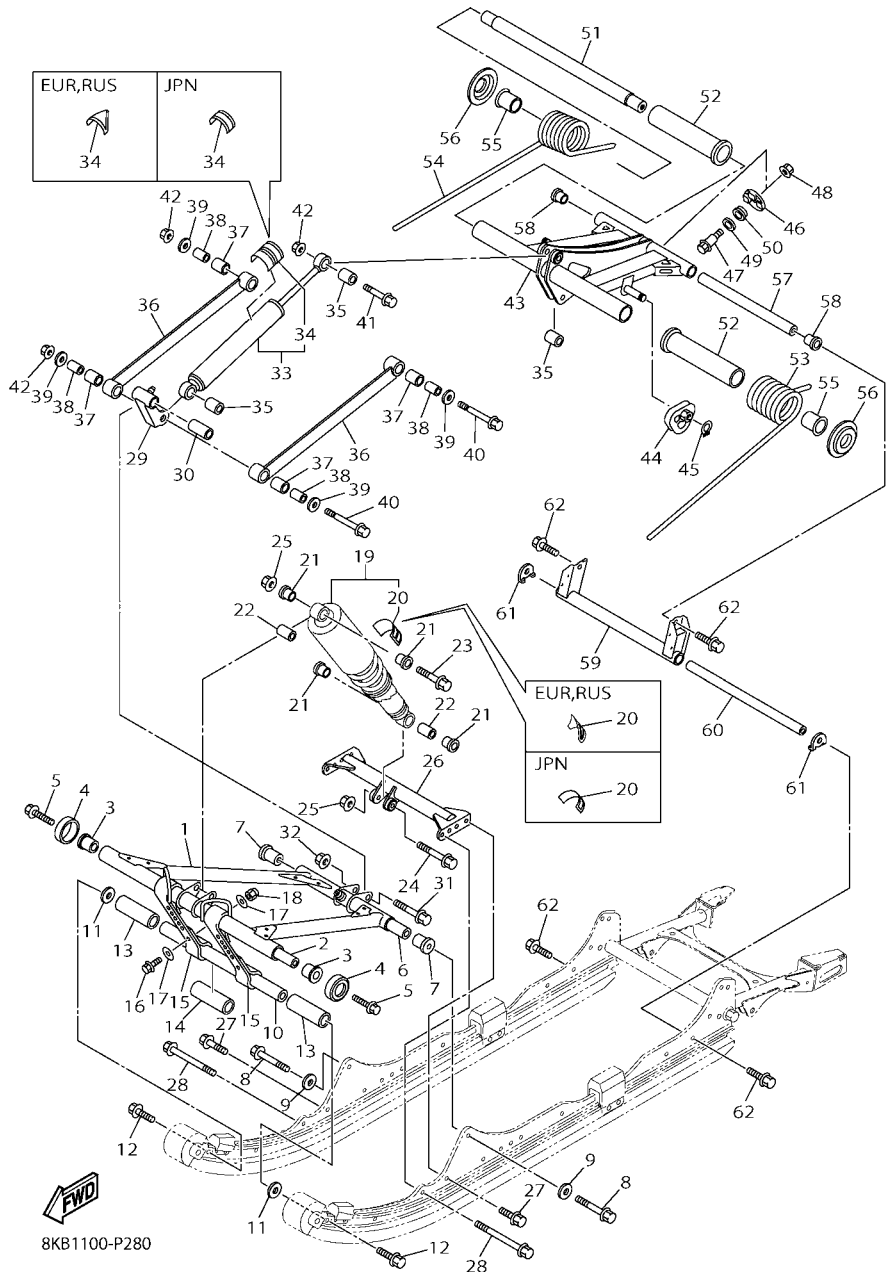


FIG. 28 TRACK SUSPENSION 2

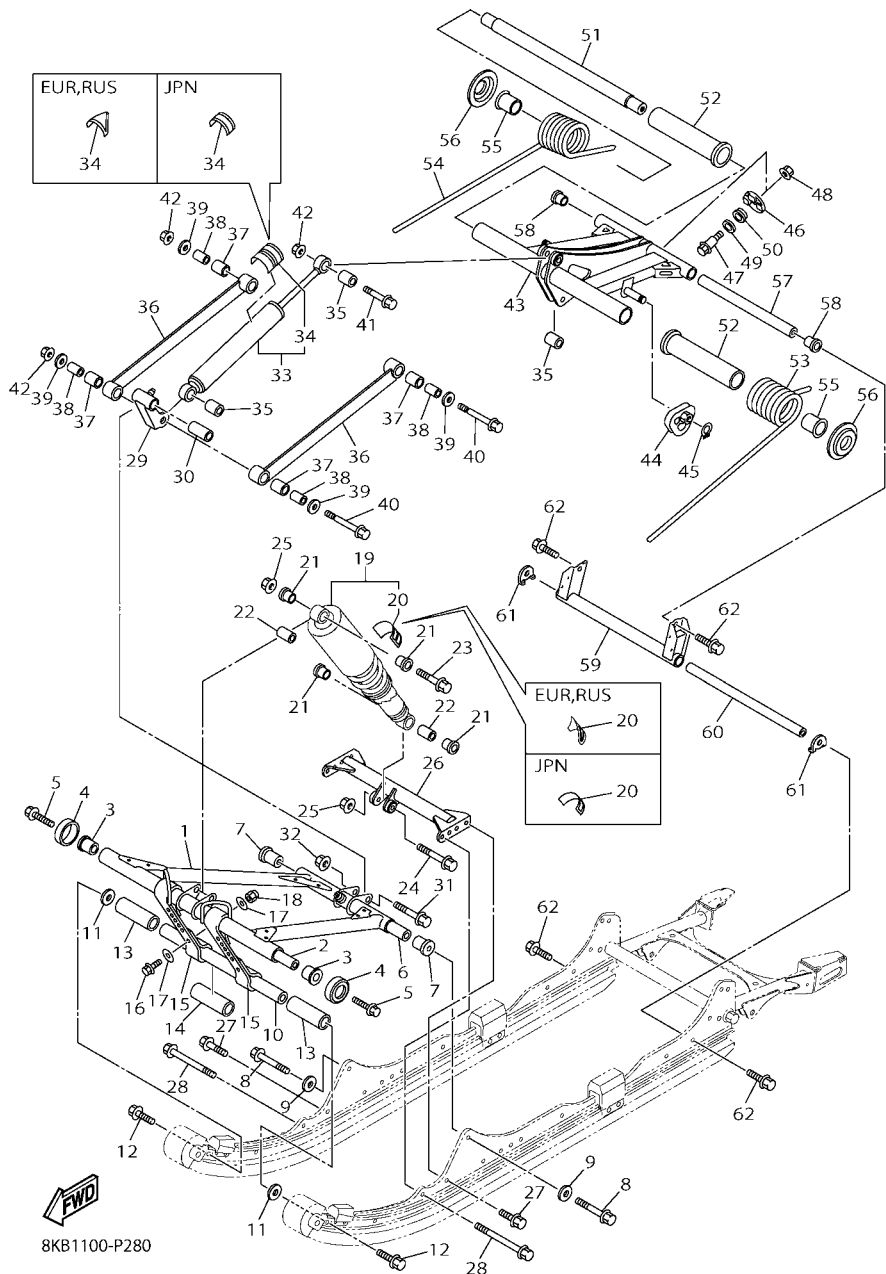
REF. NO.	PART NO.	DESCRIPTION	EUR	RUS	JPN	REMARKS
24	95812-10070	BOLT, FLANGE	1	1	1	
25	95602-10200	NUT, U FLANGE	2	2	2	
26	8KA-47349-00	BRACKET, ARM PIVOT	1	1	1	
27	95812-10020	BOLT, FLANGE	2	2	2	
28	95812-10080	BOLT, FLANGE	2	2	2	
29	8KA-47416-00	BRACKET 2	1	1	1	
30	90387-10054	COLLAR	1	1	1	
31	90105-10390	BOLT, FLANGE	1	1	1	
32	95602-10200	NUT, U FLANGE	1	1	1	
33	8KB-47480-00	SHOCK ABSORBER	1	1		
	8KB-47480-10	SHOCK ABSORBER			1	
34	4AA-22259-40	.LABEL, WARNING	1	1		
	4AA-22259-50	.LABEL, WARNING			1	
35	90387-10023	COLLAR	3	3	3	
36	8KA-47494-00	ROD, RELAY	2	2	2	
37	90386-16001	BUSH	4	4	4	
38	90387-101A1	COLLAR	4	4	4	
39	90201-10043	WASHER, PLATE	4	4	4	
40	90105-10288	BOLT, FLANGE	2	2	2	
41	90105-10390	BOLT, FLANGE	1	1	1	
42	95602-10200	NUT, U FLANGE	3	3	3	
43	8KA-47332-00	ARM, PIVOT 2	1	1	1	
44	8ES-47447-00	HOOK 2	2	2	2	
45	99009-14400	CIRCLIP	2	2	2	
46	8KA-47448-00	HOOK 3	1	1	1	
47	90109-08186	BOLT	1	1	1	
48	95602-08200	NUT, SELF-LOCKING	1	1	1	



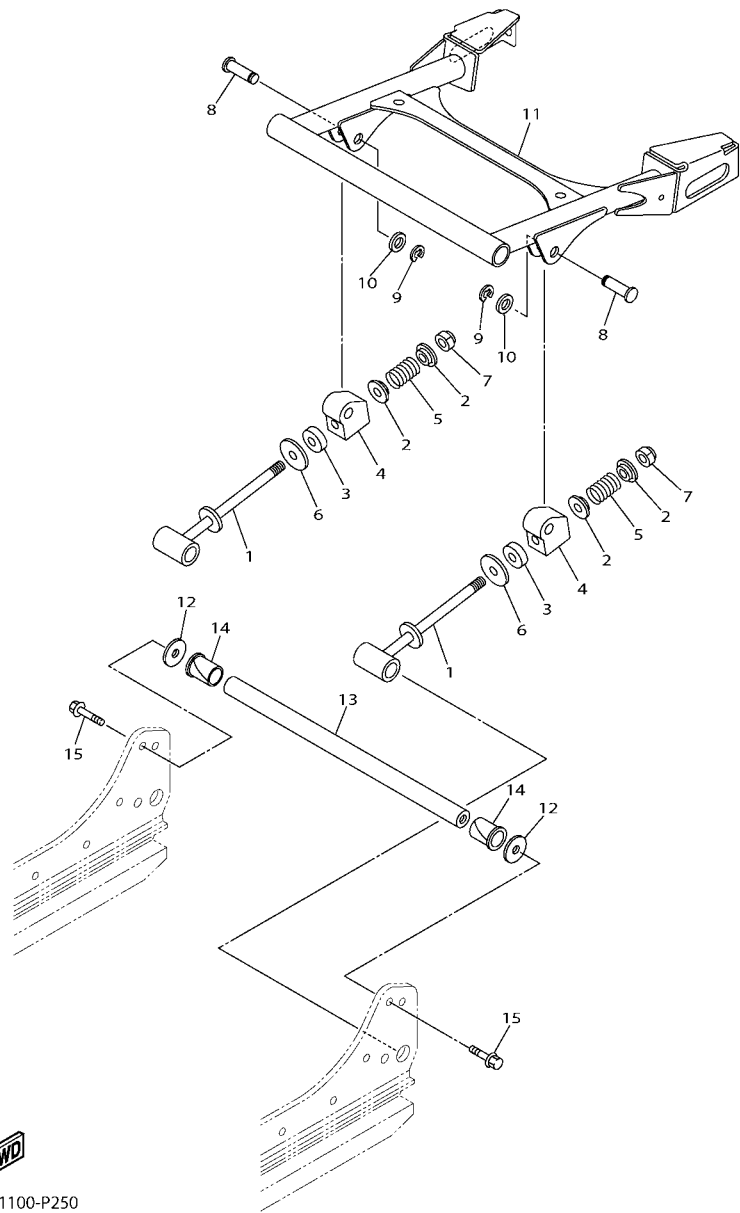
8KB1100-P280

FIG. 28 TRACK SUSPENSION 2

REF. NO.	PART NO.	DESCRIPTION	EUR	RUS	JPN	REMARKS
49	90480-16501	GROMMET	1	1	1	
50	90201-12047	WASHER, PLATE	1	1	1	
51	8KA-47475-00	SHAFT 2	1	1	1	
52	8GL-47445-00	PROTECTOR	2	2	2	
53	8JE-47473-00	SPRING, REAR 1(K=3600NMM/DEG)	1			
	8FM-47473-10	SPRING, REAR 1(K=3200NMM/DEG)		1	1	
54	8JE-47474-00	SPRING, REAR 2(K=3600NMM/DEG)	1			
	8FM-47474-10	SPRING, REAR 2(K=3200NMM/DEG)		1	1	
55	90381-28108	BUSH, SOLID	2	2	2	
56	8ES-47467-00	PLATE, GUIDE	2	2	2	
57	8JD-47488-00	SHAFT 6	1	1	1	
58	90381-19111	BUSH, SOLID	2	2	2	
59	8JD-47417-00	BRACKET 3	1	1	1	
60	83R-47485-02	SHAFT 3	1	1	1	
61	90214-10007	WASHER, CLAW	2	2	2	
62	90105-10237	BOLT, FLANGE	4	4	4	



8KB1100-P280



8KA1100-P250

FIG. 29 TRACK SUSPENSION 3

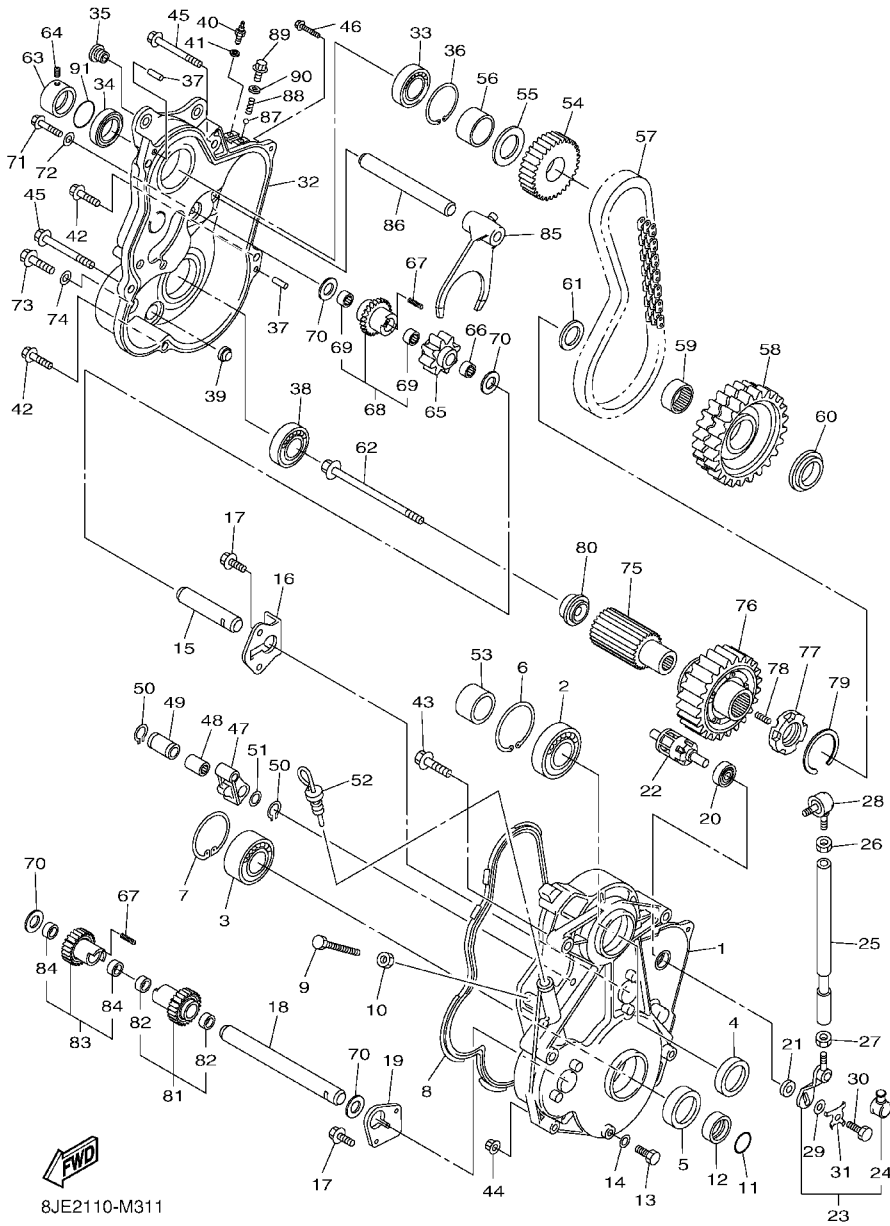
REF. NO.	PART NO.	DESCRIPTION	EUR	RUS	JPN	REMARKS
1	83R-47337-10	SHAFT, PIVOT	2	2	2	
2	83R-23768-00	SEAT, SPRING 1	4	4	4	
3	83R-47335-00	SPRING	2	2	2	
4	8KA-47446-00	HOOK 1	2	2	2	
5	90501-380A0	SPRING, COMPRESSION	2	2	2	
6	90201-12426	WASHER, PLATE	2	2	2	
7	90185-12058	NUT, SELF-LOCKING	2	2	2	
8	90249-12006	PIN	2	2	2	
9	99009-12400	CIRCLIP	2	2	2	
10	90201-12178	WASHER, PLATE	2	2	2	
11	8KA-47333-00	ARM, PIVOT 3	1	1	1	
12	90201-10742	WASHER, PLATE	2	2	2	
13	83R-47485-02	SHAFT 3	1	1	1	
14	90381-19111	BUSH, SOLID	2	2	2	
15	90105-10237	BOLT, FLANGE	2	2	2	





FIG. 31 TRACK DRIVE 2

REF. NO.	PART NO.	DESCRIPTION	EUR	RUS	JPN	REMARKS
1	8GS-47541-00	HOUSING, CHAIN	1	1	1	
2	93306-20601	BEARING	1	1	1	
3	93304-20511	BEARING	1	1	1	
4	93102-30012	OIL SEAL	1	1	1	
5	93102-35010	OIL SEAL	1	1	1	
6	99009-62500	CIRCLIP	1	1	1	
7	99009-52500	CIRCLIP	1	1	1	
8	8GS-47558-00	RING, HOUSING	1	1	1	
9	90101-10357	BOLT	1	1	1	
10	95307-10600	NUT	1	1	1	
11	93210-25071	O-RING	1	1	1	
12	90387-2508C	COLLAR	1	1	1	
13	97002-08014	BOLT	1	1	1	
14	90210-08017	WASHER, SEAL	1	1	1	
15	8GS-1761A-00	SHAFT, 1	1	1	1	
16	8CW-47591-00	PLATE	1	1	1	
17	90105-060A6	BOLT, FLANGE	4	4	4	
18	8JE-1761E-00	SHAFT 2	1	1	1	
19	8GS-47591-00	PLATE	1	1	1	
20	93306-00208	BEARING	1	1	1	
21	93102-15212	OIL SEAL	1	1	1	
22	8GS-18541-01	CAM, SHIFT	1	1	1	
23	8GS-18191-00	LEVER	1	1	1	
24	2H9-18154-00	.COVER, DUST	1	1	1	
25	8GS-18115-00	ROD, SHIFT	1	1	1	
26	90170-08358	NUT	1	1	1	
27	95307-08700	NUT	1	1	1	



8JE2110-M311

FIG. 31 TRACK DRIVE 2

REF. NO.	PART NO.	DESCRIPTION	EUR	RUS	JPN	REMARKS
28	3X3-18157-10	JOINT 2	1	1	1	
29	90201-06099	WASHER, PLATE	1	1	1	
30	90101-06047	BOLT	1	1	1	
31	8GS-47554-01	WASHER, LOCK	1	1	1	
32	8GS-47543-10	CAP, HOUSING	1	1	1	
33	93306-20511	BEARING	1	1	1	
34	93102-35010	OIL SEAL	1	1	1	
35	90179-10679	NUT	2	2	2	
36	99009-52500	CIRCLIP	1	1	1	
37	93606-20044	PIN, DOWEL	2	2	2	
38	93306-00711	BEARING	1	1	1	
39	3Y1-15361-00	GAUGE, LEVEL	1	1	1	
40	5LP-82540-01	NEUTRAL SWITCH ASSY	1	1	1	
41	90430-10148	GASKET	1	1	1	
42	95822-08030	BOLT, FLANGE	3	3	3	
43	95822-10045	BOLT, FLANGE	2	2	2	
44	95602-10200	NUT, U FLANGE	1	1	1	
45	95822-10090	BOLT, FLANGE	2	2	2	
46	95822-06025	BOLT, FLANGE	1	1	1	
47	8ES-47613-00	HOLDER	1	1	1	
48	93311-32685	BEARING	1	1	1	
49	90387-22005	COLLAR	1	1	1	
50	99009-26400	CIRCLIP	2	2	2	
51	90201-266P2	WASHER, PLATE	1	1	1	
52	8GS-47546-00	LEVEL, OIL	1	1	1	
53	90387-30005	COLLAR	1	1	1	
54	8FA-17682-00	SPROCKET, CHAIN DRIVE (20T)	1	1	1	

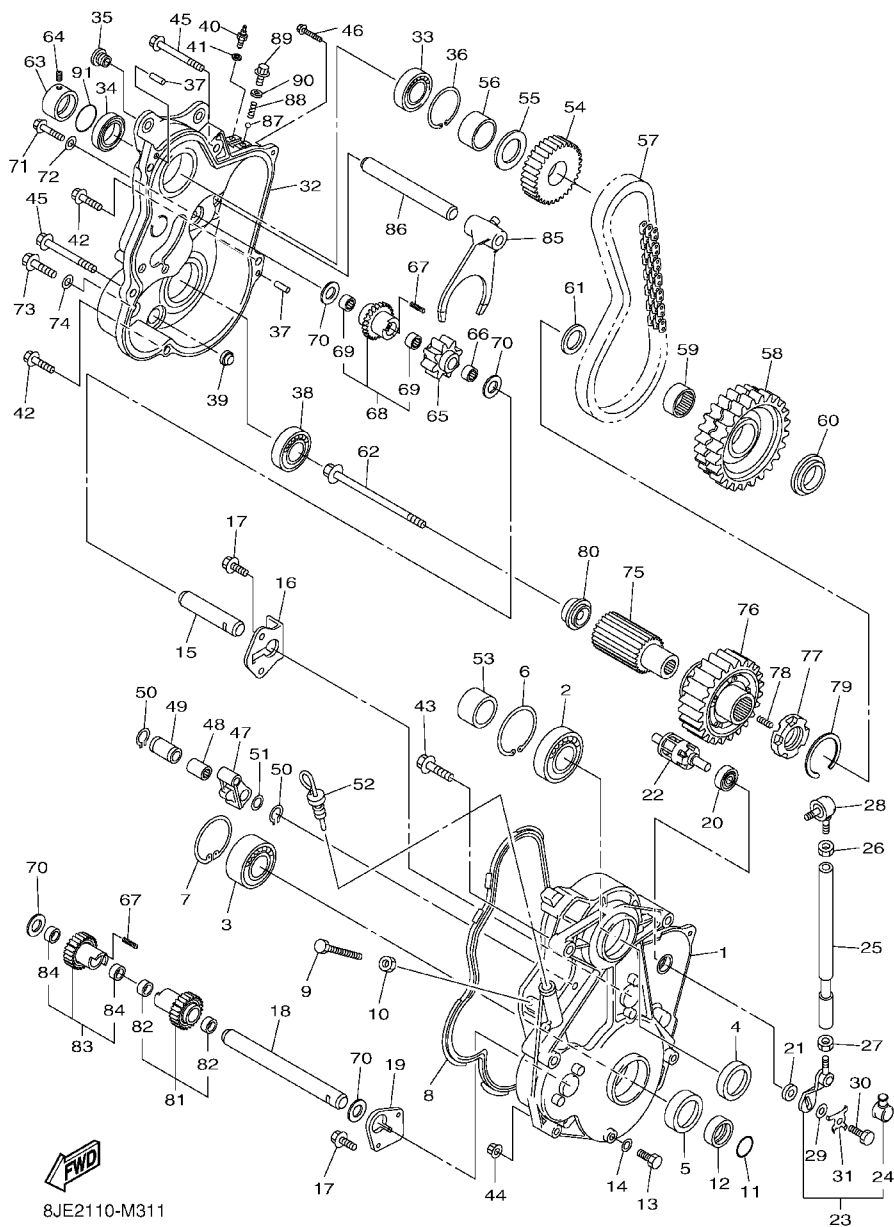


FIG. 31 TRACK DRIVE 2

REF. NO.	PART NO.	DESCRIPTION	EUR	RUS	JPN	REMARKS
55	90208-26002	WASHER, CONICAL SPRING	1	1	1	
56	90387-26007	COLLAR	1	1	1	
57	94890-09068	CHAIN (68L)	1	1	1	
58	8JE-47587-00	SPROCKET, CHAIN DRIVEN	1	1	1	
59	93317-33179	BEARING	1	1	1	
60	90387-2008G	COLLAR	1	1	1	
61	90201-320S3	WASHER, PLATE	1	1	1	
62	90105-10223	BOLT, FLANGE	1	1	1	
63	90387-25018	COLLAR	1	1	1	
64	90113-06064	BOLT, SET	1	1	1	
65	8FB-17692-00	SPROCKET, DRIVE (18T)	1	1	1	
66	93317-21578	BEARING	1	1	1	
67	90501-050A0	SPRING, COMPRESSION	2	2	2	
68	8JE-1714A-00	REVERSE PINION ASSY.	1	1	1	
69	93317-21578	.BEARING	2	2	2	
70	90201-16245	WASHER, PLATE	4	4	4	
71	90105-060A6	BOLT, FLANGE	1	1	1	
72	90210-06006	WASHER, SEAL	1	1	1	
73	90105-08153	BOLT, FLANGE	1	1	1	
74	90210-08017	WASHER, SEAL	1	1	1	
75	8GS-47571-00	JOURNAL 1	1	1	1	
76	8JE-17243-00	GEAR, REVERSE WHEEL 1	1	1	1	
77	8CW-17492-00	DOG, TRANSMISSION SHIFT	1	1	1	
78	90501-066J5	SPRING, COMPRESSION	5	5	5	
79	93440-39175	CIRCLIP	1	1	1	
80	8GS-47564-00	COLLAR	1	1	1	
81	8GS-17210-00	1ST WHEEL GEAR ASSY	1	1	1	

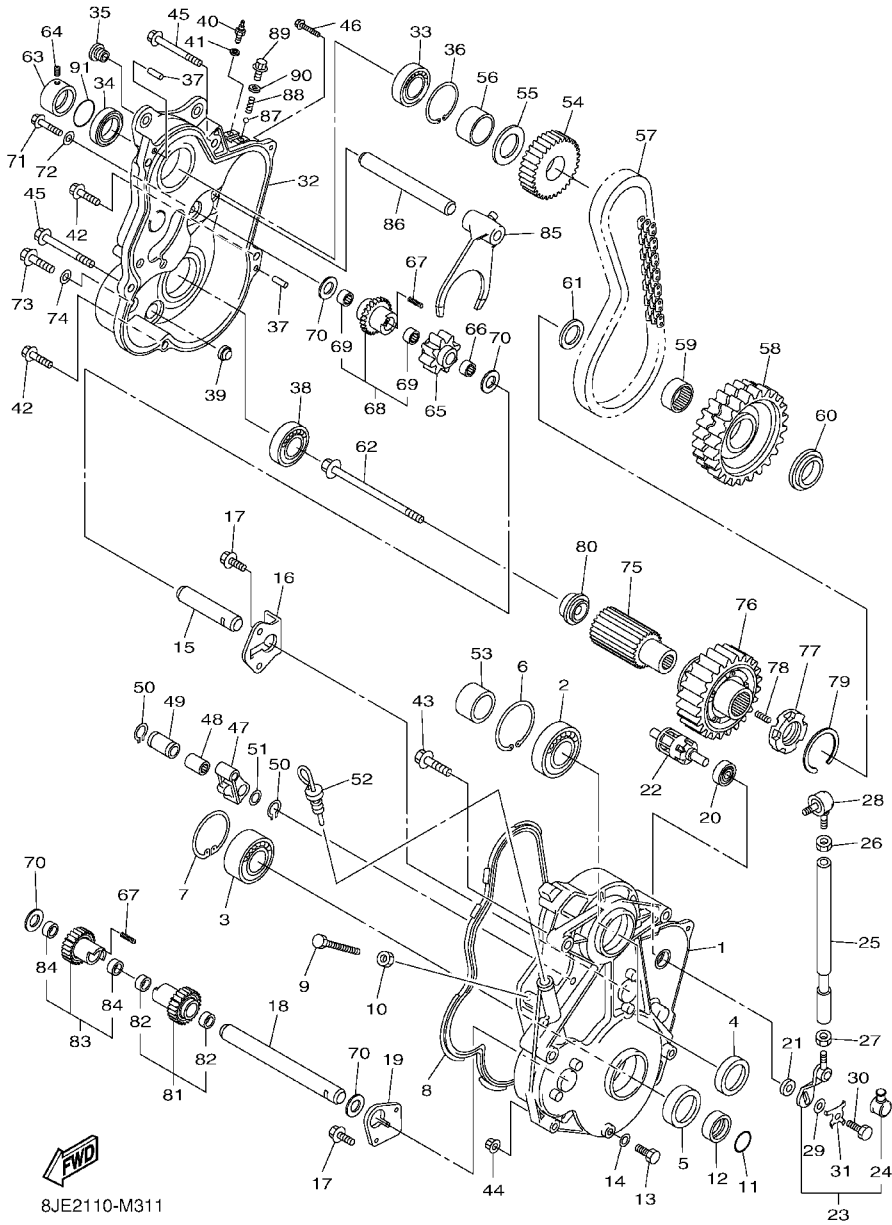
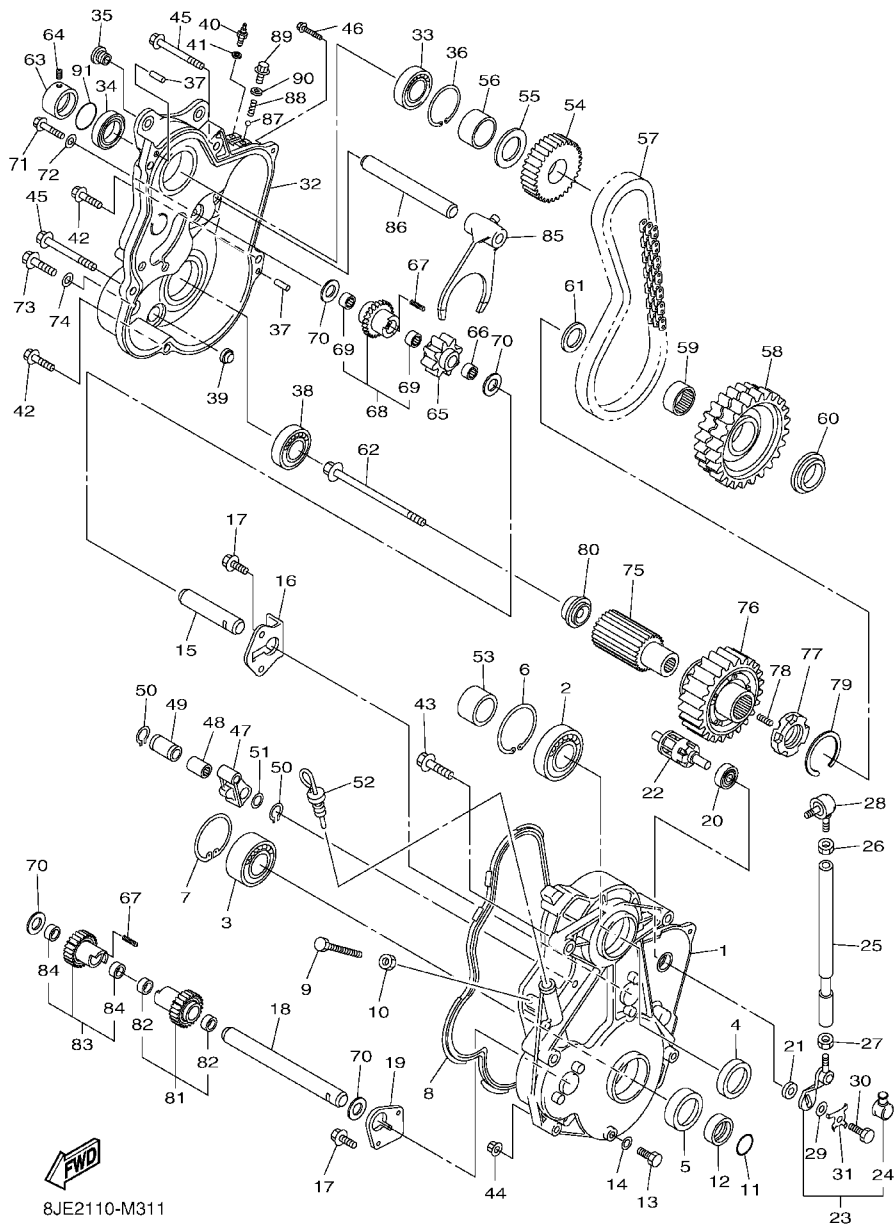
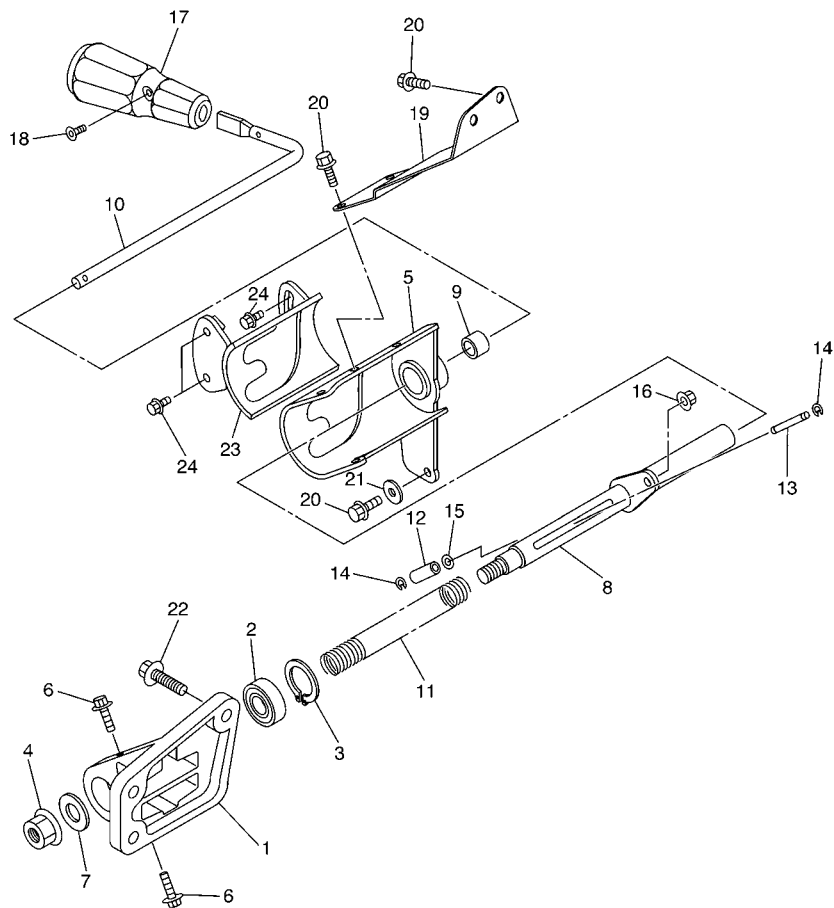


FIG. 31 TRACK DRIVE 2

REF. NO.	PART NO.	DESCRIPTION	EUR	RUS	JPN	REMARKS
82	93317-21578	.BEARING	2	2	2	
83	8JE-17110-00	1ST PINION GEAR ASSY	1	1	1	
84	93317-21578	.BEARING	2	2	2	
85	8GS-18511-00	FORK, SHIFT 1	1	1	1	
86	8GS-18531-00	BAR, SHIFT FORK GUIDE 1	1	1	1	
87	93503-08007	BALL	1	1	1	
88	90501-10353	SPRING, COMPRESSION	1	1	1	
89	90105-14003	BOLT, FLANGE	1	1	1	
90	90430-14043	GASKET	1	1	1	
91	93210-25642	O-RING	1	1	1	

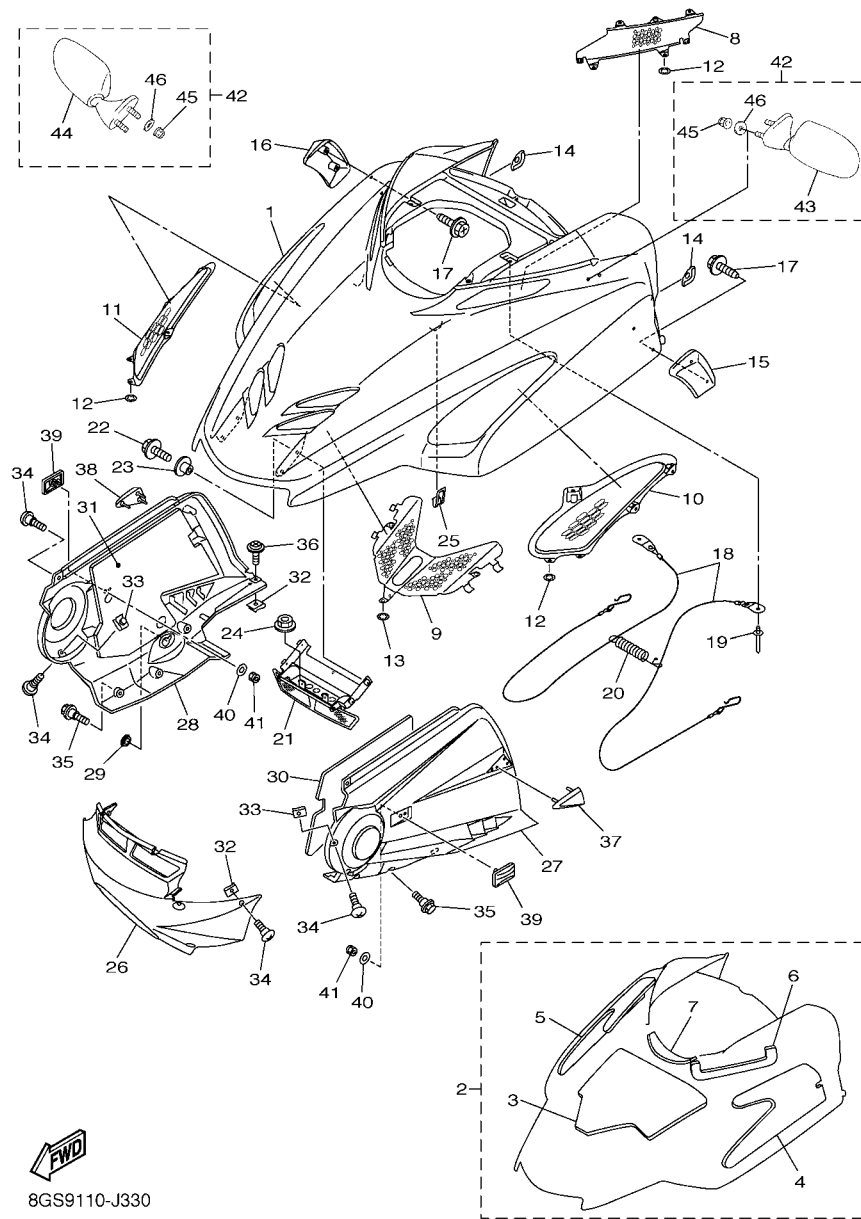




8GS3100-G320

FIG. 32 TRACK DRIVE 3

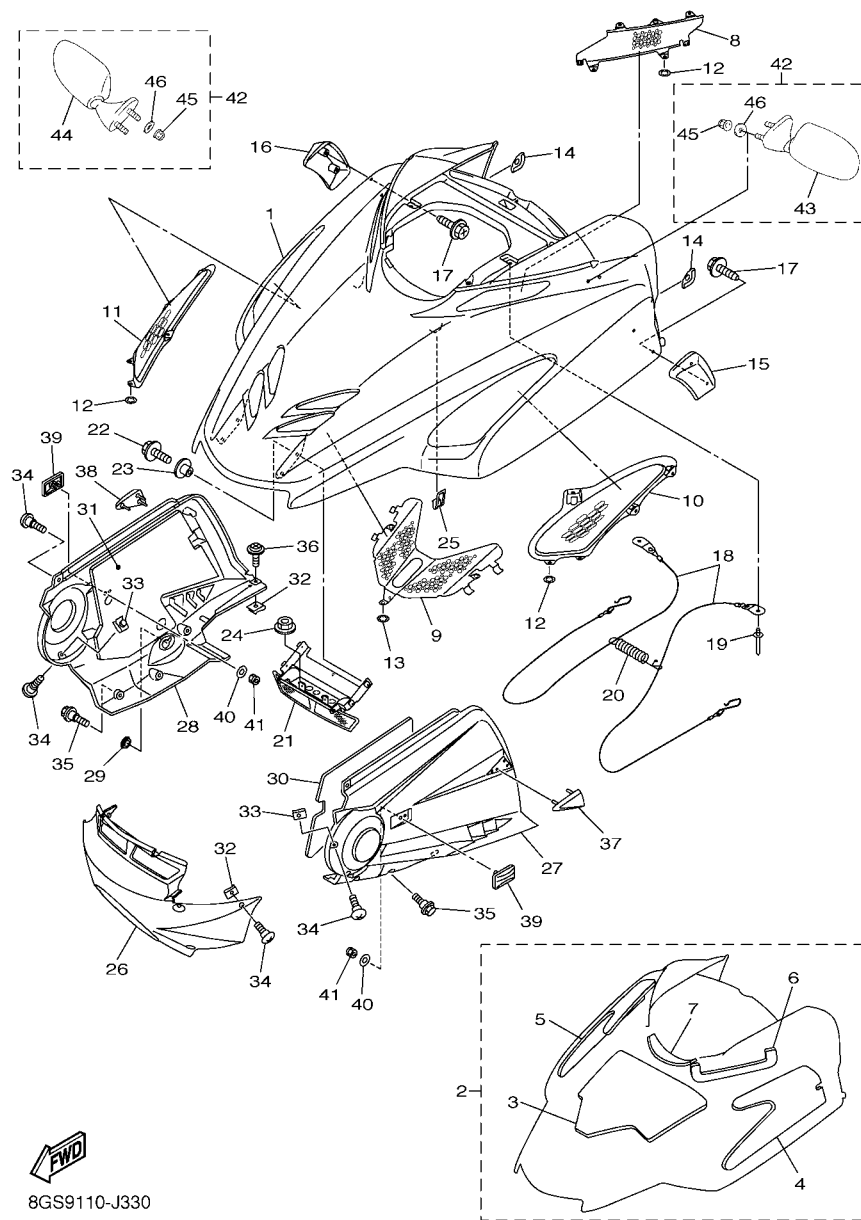
REF. NO.	PART NO.	DESCRIPTION	EUR	RUS	JPN	REMARKS
1	8GS-18164-00	KNOB, SHIFTER	1	1	1	
2	93306-20212	BEARING	1	1	1	
3	99009-35500	CIRCLIP	1	1	1	
4	95607-12200	NUT, SELF-LOCKING	1	1	1	
5	8GS-18161-01	GUIDE, PLATE STOPPER	1	1	1	
6	95827-08016	BOLT, FLANGE	2	2	2	
7	90201-12317	WASHER, PLATE	1	1	1	
8	8GS-18104-01	SHIFT GUIDE COMP.	1	1	1	
9	90384-19001	BUSH, BIMETAL FORMED	1	1	1	
10	8GS-18152-01	LEVER, SHIFT 4	1	1	1	
11	90501-130A0	SPRING, COMPRESSION	1	1	1	
12	90387-06059	COLLAR	1	1	1	
13	90249-06002	PIN	1	1	1	
14	93410-06053	CIRCLIP	2	2	2	
15	90201-06042	WASHER, PLATE	1	1	1	
16	95602-06200	NUT, SELF-LOCKING	1	1	1	
17	8GS-18174-00	KNOB, SHIFT LEVER	1	1	1	
18	90151-05048	SCREW, COUNTERSUNK	1	1	1	
19	8GS-18128-01	BRACKET	1	1	1	
20	95822-08014	BOLT, FLANGE	5	5	5	
21	90201-08060	WASHER, PLATE	1	1	1	
22	95822-08020	BOLT, FLANGE	3	3	3	
23	8GS-18179-01	GUIDE	1	1	1	
24	95812-06012	BOLT, FLANGE	3	3	3	



8GS9110-J330

FIG. 33 SHROUD

REF. NO.	PART NO.	DESCRIPTION	EUR	RUS	JPN	REMARKS
1	8FN-77111-00-P7	SHROUD	1	1	1	UR FOR MNM3
	8FN-77111-00-P5	SHROUD	1	1	1	UR FOR BWC1
2	8FN-W7726-00	LINING SET	1	1	1	
3	8FN-77271-00	.DAMPER, NOISE 11	1	1	1	
4	8FN-77272-00	.DAMPER, NOISE 12	1	1	1	
5	8FN-77273-00	.DAMPER, NOISE 13	1	1	1	
6	8FN-77264-00	.LINING, SHROUD 4	1	1	1	
7	8DS-84366-00	.DAMPER, HEADLIGHT 1	1	1	1	
8	8FN-77130-00	LOUVER COMP.	1	1	1	
9	8FN-77134-00	LOUVER 4	1	1	1	
10	8FN-77109-00	LOUVER 5	1	1	1	
11	8FN-77108-00	LOUVER 6	1	1	1	
12	90183-05068	NUT, SPRING	14	14	14	
13	90183-08065	NUT, SPRING	3	3	3	
14	8FA-77167-10	TRIM 3	2	2	2	
15	8FN-77161-00	STRIP, WEATHER 1	1	1	1	
16	8FN-77162-00	STRIP, WEATHER 2	1	1	1	
17	97702-50016	SCREW, TAPPING	4	4	4	
18	8FN-77118-00	STOPPER, SHROUD	2	2	2	
19	90267-48018	RIVET, BLIND (4.8X18.6 BLACK)	2	2	2	
20	89A-77159-00	CLAMP, ROD	2	2	2	
21	8FN-77140-00	HINGE ASSY	1	1	1	
22	95802-06016	BOLT, FLANGE	4	4	4	
23	90387-06681	COLLAR	4	4	4	
24	95602-06200	NUT, SELF-LOCKING	2	2	2	
25	8FA-77135-00	CLAMP 1	1	1	1	
26	8FN-21912-00	PANEL, SUB FRAME 1	1	1	1	



8GS9110-J330

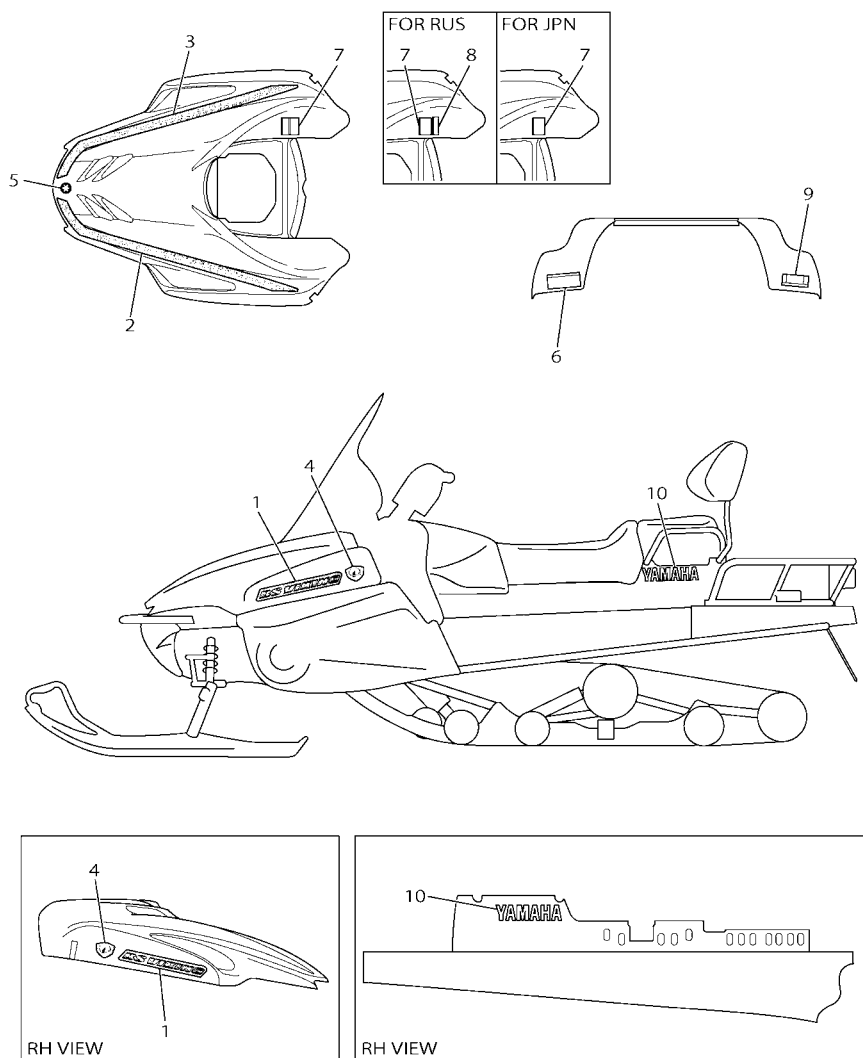
FIG. 33 SHROUD

REF. NO.	PART NO.	DESCRIPTION	EUR	RUS	JPN	REMARKS
27	8ES-2197H-01	HOOD 3	1	1	1	
28	8GS-2198H-00	HOOD 4	1	1	1	
29	90338-30256	PLUG	1	1	1	
30	8ES-77276-00	DAMPER, NOISE 16	1	1	1	
31	8GS-77277-01	DAMPER, NOISE 17	1	1	1	
32	90183-06053	NUT, SPRING	8	8	8	
33	90183-06100	NUT, SPRING	6	6	6	
34	90154-06009	SCREW, BINDING	12	12	12	
35	90109-06220	BOLT	6	6	6	
36	90159-06011	SCREW, WITH WASHER	2	2	2	
37	8FA-77561-00	PROTECTOR, SIDE 1	1	1	1	
38	8FA-77562-00	PROTECTOR, SIDE 2	1	1	1	
39	8FR-77185-00	PLATE 1	2	2	2	
40	90201-05036	WASHER, PLATE	2	2	2	
41	95702-05300	NUT, NYLON	2	2	2	
42	8CR-W2628-10	REAR VIEW MIRROR SET	1	1	1	
43	4SV-26280-00	.REAR VIEW MIRROR ASSY (LEFT)	1	1	1	
44	4SV-26290-00	.REAR VIEW MIRROR ASSY (RIGHT)	1	1	1	
45	95602-06200	.NUT, SELF-LOCKING	4	4	4	
46	90201-06072	.WASHER, PLATE	4	4	4	



FIG. 34 EMBLEM

REF. NO.	PART NO.	DESCRIPTION	EUR	RUS	JPN	REMARKS
1	8JE-77141-30	EMBLEM 1	2	2	2	UR FOR MNM3
	8JE-77141-10	EMBLEM 1(SILVER/SILVER)	2	2	2	UR FOR BWC1
	8JE-77141-20	EMBLEM 1(SILVER/RED)		2		UR FOR BWC1
2	8JE-7711L-30	GRAPHIC, SHROUD	1	1	1	UR FOR MNM3
	8JE-7711L-10	GRAPHIC, SHROUD(BLACK/SILVER)	1	1	1	UR FOR BWC1
	8JE-7711L-20	GRAPHIC, SHROUD(BLUE/RED)		1		UR FOR BWC1
3	8JE-7711M-30	GRAPHIC, SHROUD	1	1	1	UR FOR MNM3
	8JE-7711M-10	GRAPHIC, SHROUD(BLACK/SILVER)	1	1	1	UR FOR BWC1
	8JE-7711M-20	GRAPHIC, SHROUD(BLUE/RED)		1		UR FOR BWC1
4	8JE-7715A-00	EMBLEM 3D	2	2	2	
5	8AC-2414B-01	EMBLEM	1	1	1	
6	8DM-77761-S0	LABEL, WARNING 1	1			
	8GS-77761-R1	LABEL, WARNING 1		1		
	8BY-77761-J0	LABEL, WARNING 1			1	
7	8FN-77761-S0	LABEL, WARNING 1	1			
	8FN-77761-R1	LABEL, WARNING 1		1		
	8FN-77761-J0	LABEL, WARNING 1			1	
8	8JE-77764-R0	LABEL, WARNING 4		1		
9	8GS-77763-S0	LABEL, WARNING 3	1	1		
	8GS-77763-J0	LABEL, WARNING 3			1	
10	99246-00200	EMBLEM, YAMAHA	2	2	2	

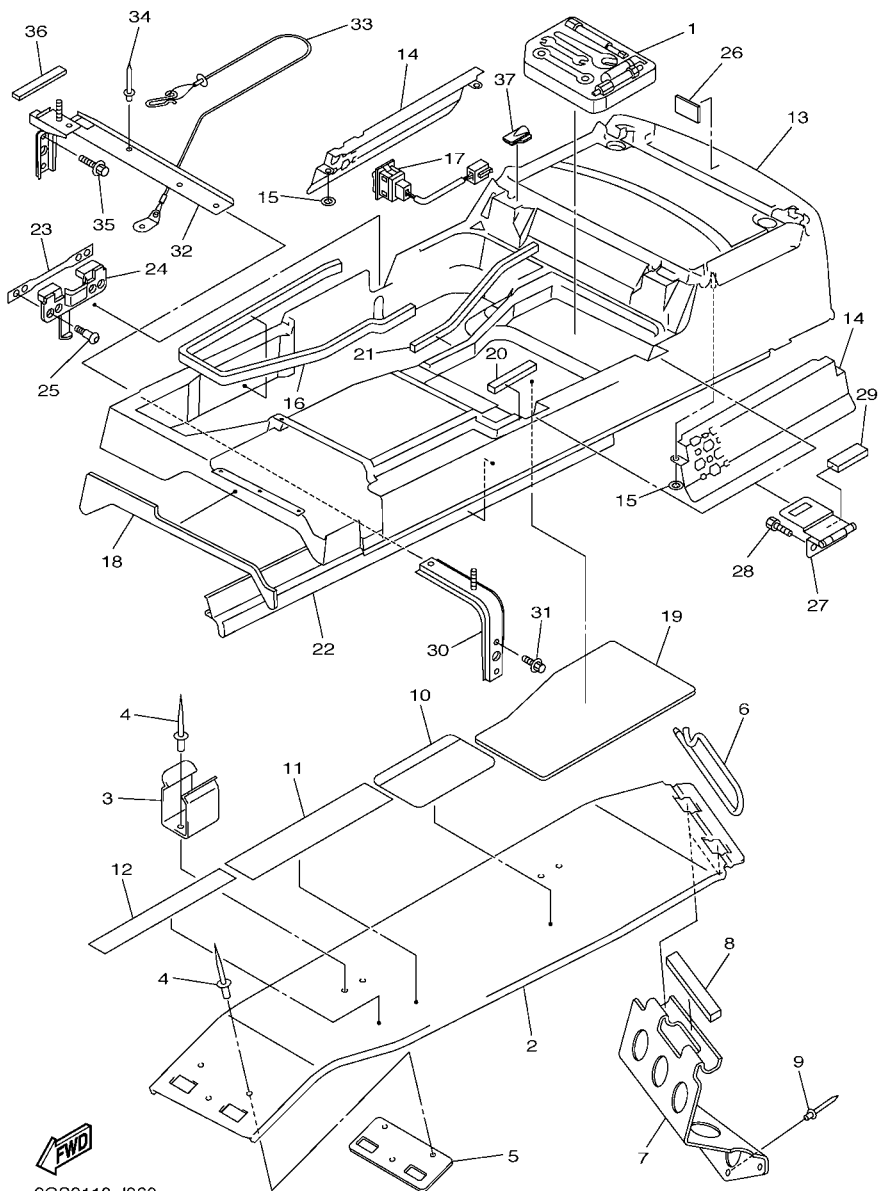


8KB1100-P340



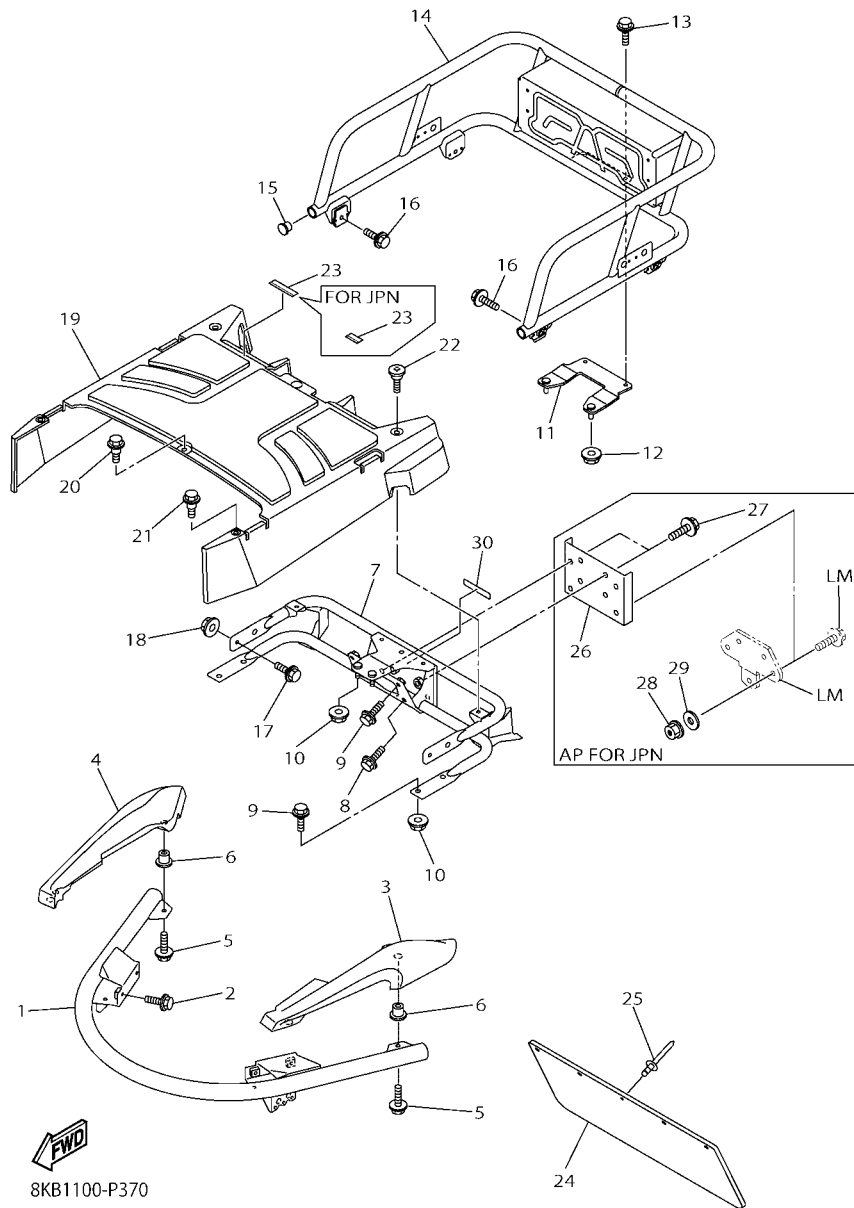
FIG. 36 GUARD & LUGGAGE BOX

REF. NO.	PART NO.	DESCRIPTION	EUR	RUS	JPN	REMARKS
1	8FN-28100-01	TOOL KIT	1	1	1	
2	8FA-77311-02	GUARD, DRIVE	1	1	1	
3	8CR-77338-00	STAY, BELT	2	2	2	
4	90267-48010	RIVET, BLIND (4.8X12 YELLOW)	7	7	7	
5	8FA-77373-00	PROTECTOR	1	1	1	
6	8CR-77384-01	PIN	1	1	1	
7	8FN-21973-00	HOOK	1	1	1	
8	8CR-77319-00	DAMPER 1	1	1	1	
9	90267-47195	RIVET, BLIND(4.7X16.4 YELLOW)	3	3	3	
10	86D-77762-00	LABEL, WARNING 2	1			
	8AC-77762-R1	LABEL, WARNING 2		1		
	8BD-77762-21	LABEL, WARNING 2			1	
11	8JD-47578-00	LABEL 1	1	1		
12	8ES-1417E-00	LABEL, CAUTION	1	1		
13	8FN-77390-00	LUGGAGE BOX ASSY	1	1	1	
14	8FN-77133-00	LOUVER 3	2	2	2	
15	90183-05068	NUT, SPRING	4	4	4	
16	8FN-2414G-00	SEAL	1	1	1	
17	8ET-82917-00	SWITCH	1	1	1	
18	8FN-77262-00	LINING, SHROUD 2	1	1	1	
19	8FN-77263-00	LINING, SHROUD 3	1	1	1	
20	8FN-241A3-00	SEAL 3	1	1	1	
21	8FN-241A4-00	SEAL 4	1	1	1	
22	8FN-2196T-00	TRIM 1	2	2	2	
23	8FN-2478C-00	BAR, SEAT LEVER	1	1	1	
24	8FN-24723-00	DAMPER, SEAT	1	1	1	
25	90111-05020	BOLT,HEX. SOCKET BUTTON	4	4	4	



8GS9110-J360

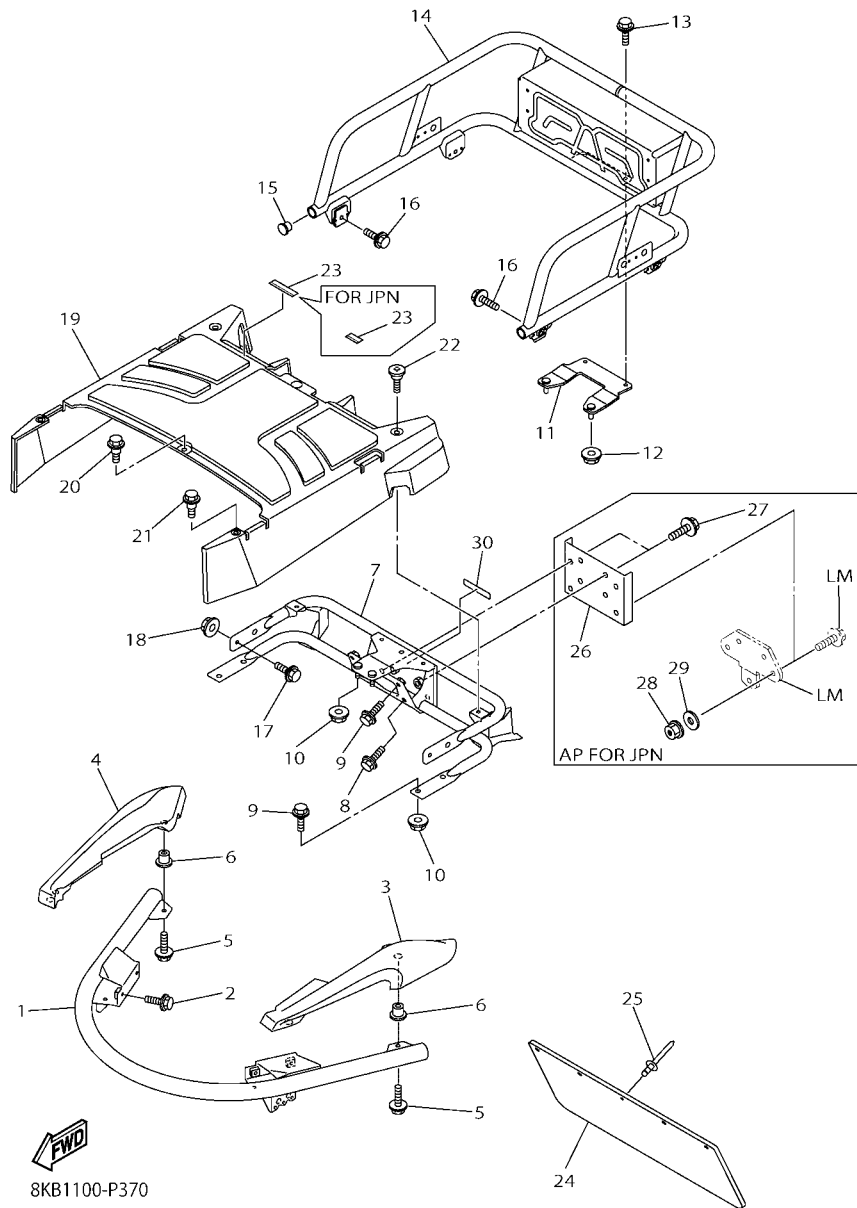




8KB1100-P370

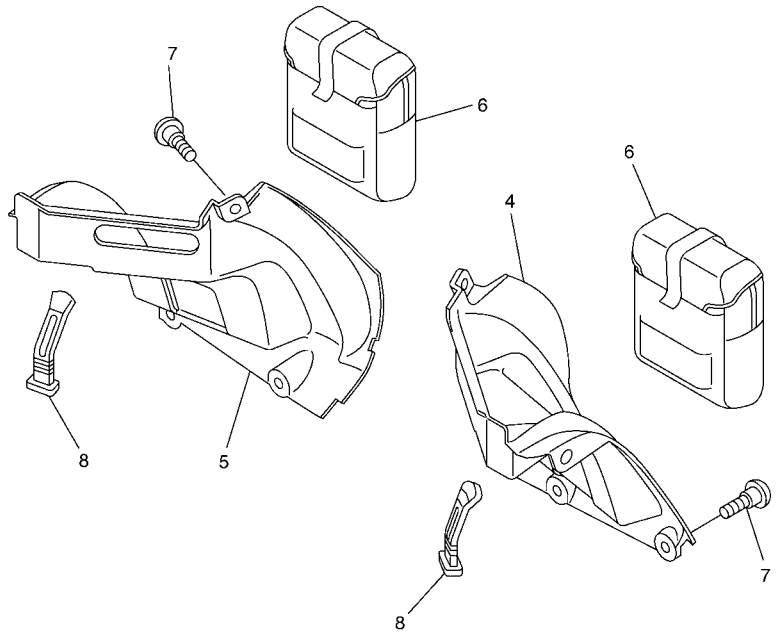
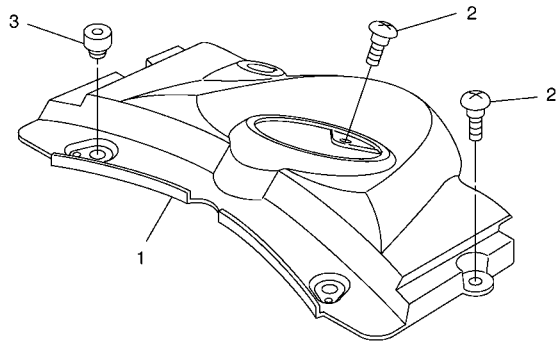
FIG. 37 BUMPER

REF. NO.	PART NO.	DESCRIPTION	EUR	RUS	JPN	REMARKS
1	8FN-77511-20	BUMPER, FRONT 1	1	1	1	
2	95822-08020	BOLT, FLANGE	4	4	4	
3	8FN-77523-00	END, BUMPER	1	1	1	
4	8FN-77524-00	END, BUMPER	1	1	1	
5	95822-06020	BOLT, FLANGE	4	4	4	
6	90179-06520	NUT	4	4	4	
7	8FN-77541-00	BUMPER, REAR 1	1	1	1	
8	95822-10020	BOLT, FLANGE	2	2	2	
9	95822-08016	BOLT, FLANGE	6	6	6	
10	95702-08500	NUT, FLANGE	6	6	6	
11	8KB-77531-00	BRACKET, FRONT	1	1	1	
12	95702-08500	NUT, FLANGE	2	2	2	
13	95812-08016	BOLT, FLANGE	2	2	2	
14	8KB-77540-00	REAR BUMPER COMP.	1	1	1	
15	90338-18122	PLUG	2	2	2	
16	95822-10020	BOLT, FLANGE	4	4	4	
17	95802-06014	BOLT, FLANGE	2	2	2	
18	95702-06500	NUT, FLANGE	2	2	2	
19	8FN-77551-00	PROTECTOR 1	1	1	1	
20	90109-06272	BOLT	1	1	1	
21	90109-063F1	BOLT	2	2	2	
22	90154-06014	SCREW, BINDING	2	2	2	
23	8FM-24897-11	EMBLEM	1	1		
	4KN-24877-C0	LABEL, CAUTION			1	
24	83R-77595-00	FLAP	1	1	1	
25	90267-48086	RIVET, BLIND (4.8X19 BLACK)	5	5	5	
26	80M-77591-00	BRACKET, HITCH 1			1	AP



**FIG. 37 BUMPER**

REF. NO.	PART NO.	DESCRIPTION	EUR	RUS	JPN	REMARKS
27	95822-08025	BOLT, FLANGE			4	AP
28	95712-08300	NUT, FLANGE			4	AP
29	92902-08600	WASHER, PLATE			4	AP
30	8HF-2817S-00	LABEL, PULLING LOAD LIMIT	1	1		
	8GS-2817S-J0	LABEL, PULLING LOAD LIMIT			1	
-----						
-----						
-----						
-----						
-----						
-----						
-----						
-----						
-----						
-----						
-----						



 8FN1100-E370

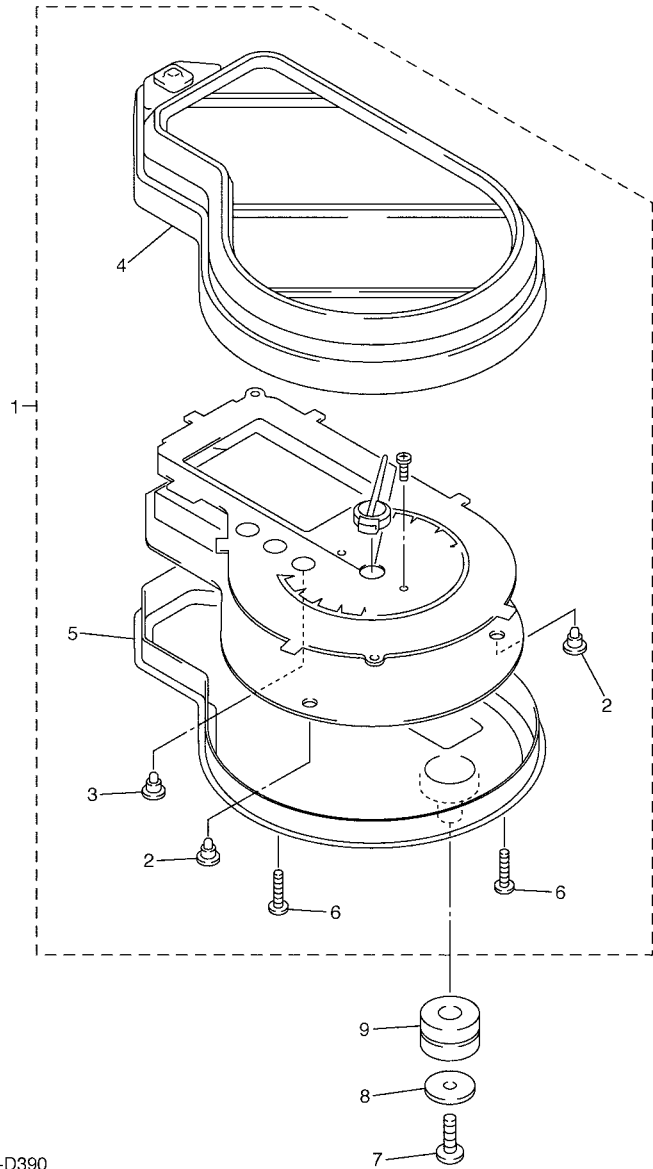
**FIG. 38 INSTRUMENT PANEL**

REF. NO.	PART NO.	DESCRIPTION	EUR	RUS	JPN	REMARKS
1	8FN-77711-00	PANEL, INSTRUMENT	1	1	1	
2	90149-06263	SCREW	3	3	3	
3	4N0-27114-00	STOPPER, MAIN STAND	2	2	2	
4	8FN-77131-00	LOUVER 1	1	1	1	
5	8FN-77132-00	LOUVER 2	1	1	1	
6	8GS-77735-00	BOX, GLOVE	2	2	2	
7	90154-06009	SCREW, BINDING	6	6	6	
8	8FA-77171-00	BODY, LATCH 1	2	2	2	
-----						
-----						
-----						
-----						
-----						
-----						
-----						
-----						
-----						
-----						









8ES1100-D390

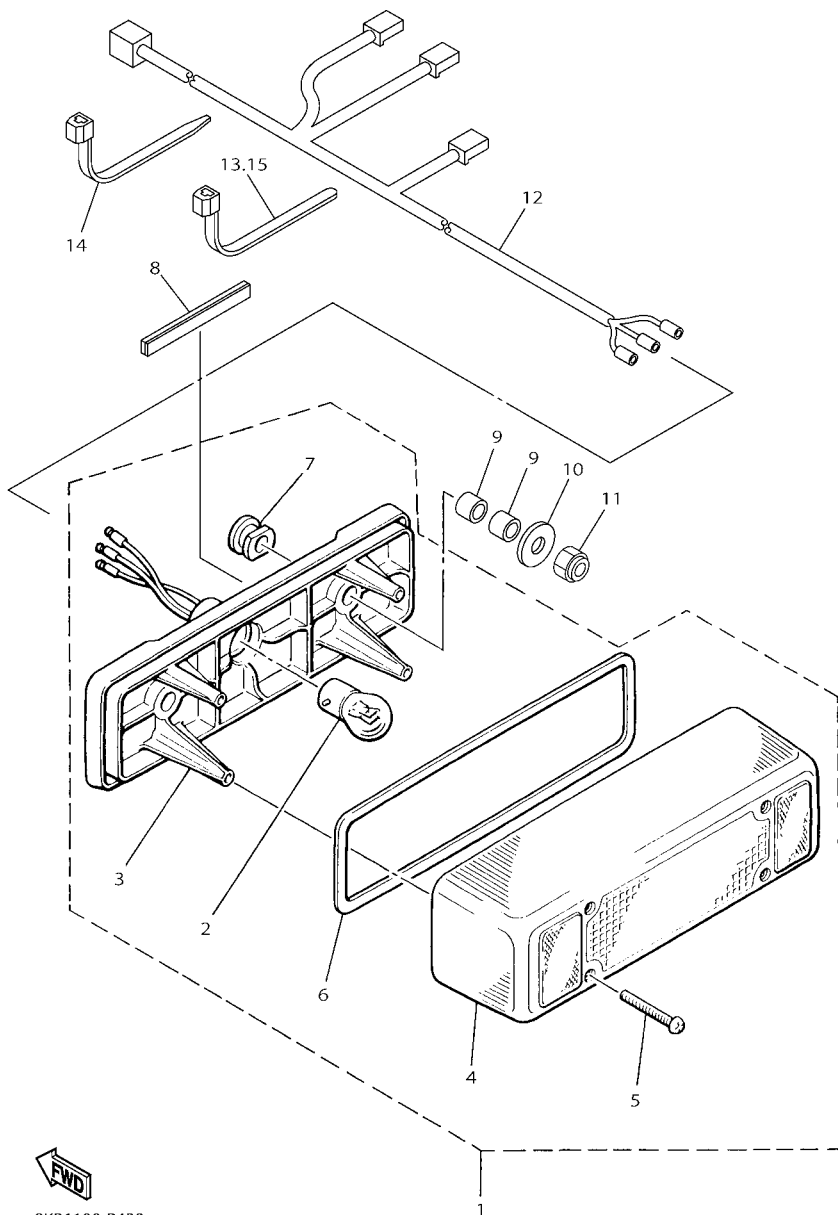
FIG. 41 METER

REF. NO.	PART NO.	DESCRIPTION	EUR	RUS	JPN	REMARKS
1	8JE-83500-00	METER ASSY (KM/H)	1	1	1	
2	4WM-83517-00	.BULB (T3 14V-50MA)	6	6	6	
3	4WM-83517-10	.BULB (T3.4 14V-80MA)	3	3	3	
4	8EK-8353E-01	.CASE, METER UPPER	1	1	1	
5	8EK-83572-01	.CASE, SPEEDOMETER LOWER	1	1	1	
6	5PW-8352S-00	.SCREW, PANEL FITTING	7	7	7	
7	97702-50016	SCREW, TAPPING	3	3	3	
8	90201-05725	WASHER, PLATE	3	3	3	
9	4XV-83513-00	DAMPER	3	3	3	

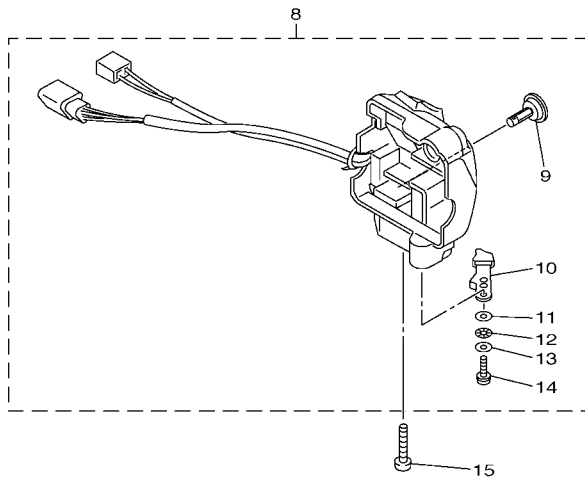
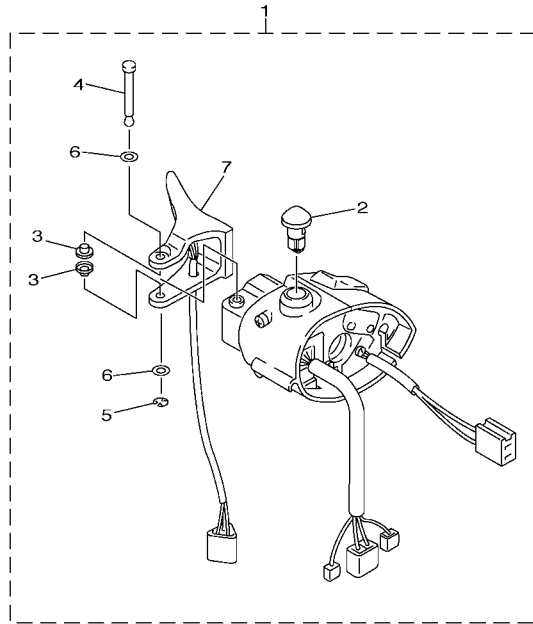


FIG. 43 TAILLIGHT

REF. NO.	PART NO.	DESCRIPTION	EUR	RUS	JPN	REMARKS
1	8JN-84710-00	TAILLIGHT UNIT ASSY	1	1	1	
2	1A2-84714-41	.BULB (12V-21/5W)	1	1	1	
3	8K4-84711-01	.BASE, TAILLIGHT	1	1	1	
4	8K4-84733-01	.LENS, 1	1	1	1	
5	97701-40130	.SCREW, PANHEAD TAPPING	4	4	4	
6	87M-84723-00	.GASKET, TAIL LENS	1	1	1	
7	8K4-84718-00	.GROMMET	2	2	2	
8	4B5-2174X-00	DAMPER	2	2	2	
9	90387-07674	COLLAR	4	4	4	
10	90201-06033	WASHER, PLATE	2	2	2	
11	95602-06100	NUT, U	2	2	2	
12	8KB-84717-00	CORD, TAILLIGHT	1	1	1	
13	90464-25004	CLAMP	2	2	2	
14	90464-13073	CLAMP	1	1	1	
15	90464-13077	CLAMP	1	1	1	



8KB1100-P430



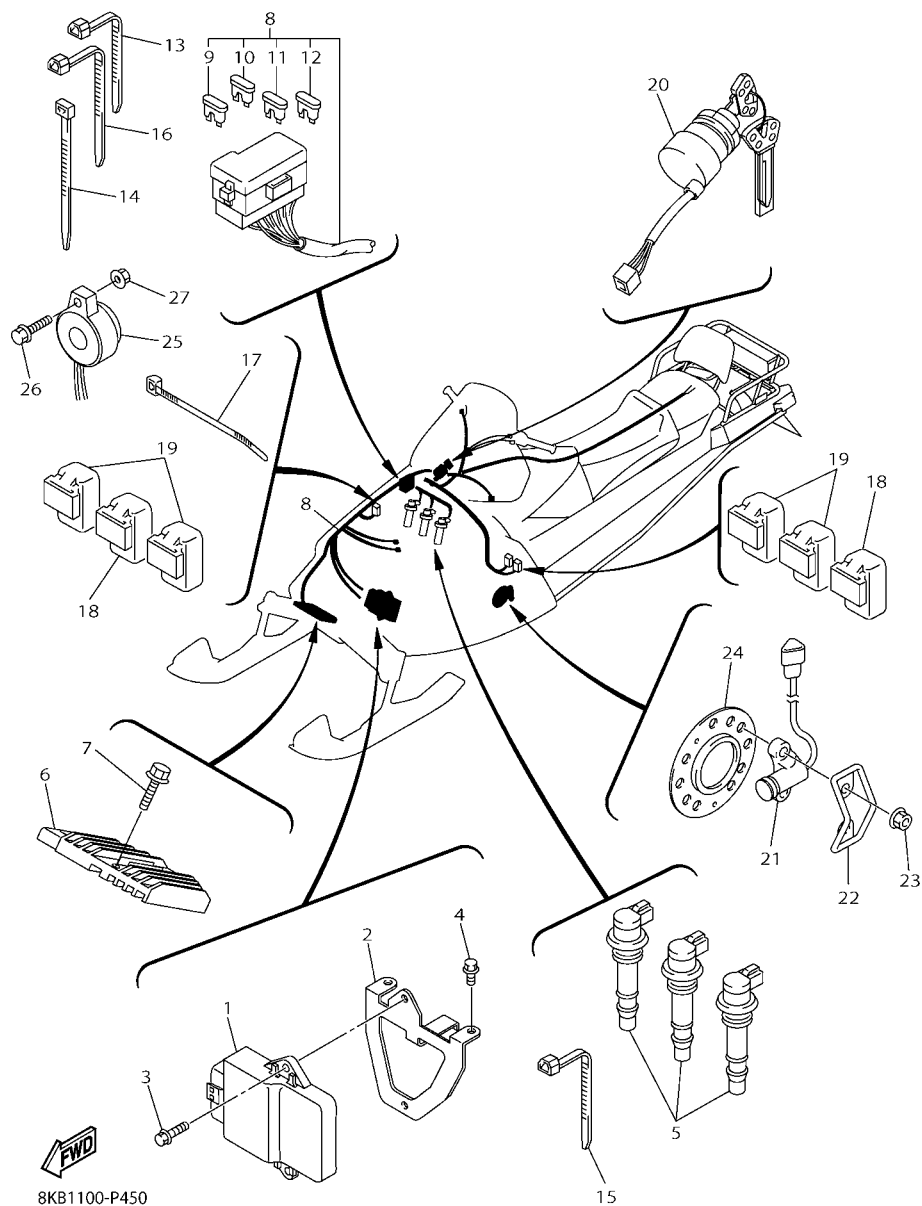
8JE2110-M440

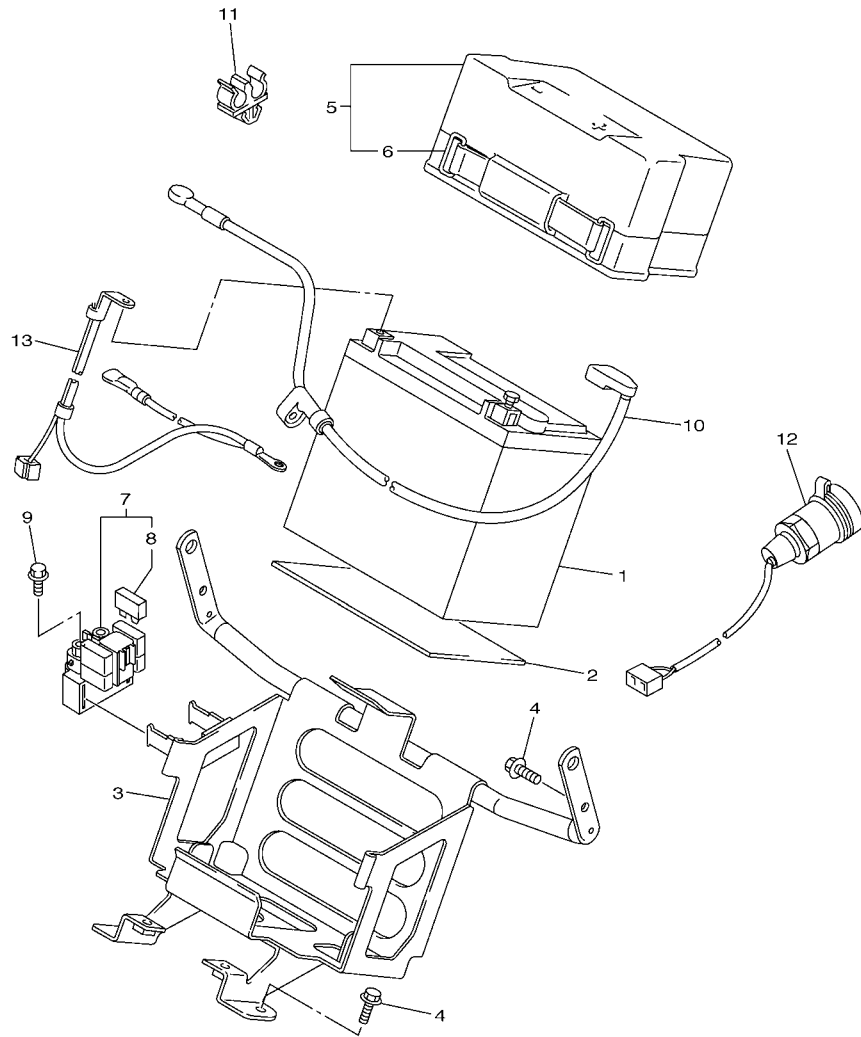
FIG. 44 HANDLE SWITCH & LEVER

REF. NO.	PART NO.	DESCRIPTION	EUR	RUS	JPN	REMARKS
1	8ES-82720-02	LEVER HOLDER ASSY (RIGHT)	1	1	1	
2	8GL-86284-09	.STOP SWITCH	1	1	1	
3	85G-83956-00	.CAP 1	2	2	2	
4	8R6-8399F-00	.SHAFT	1	1	1	
5	99001-04600	.CIRCLIP	1	1	1	
6	8FP-82558-00	.WASHER	2	2	2	
7	8FA-82970-01	.THUMB WARMER ASSY	1	1	1	
8	8FA-83973-01	SWITCH, HANDLE 3	1	1	1	
9	8GL-82526-09	.SWITCH, LAMP	1	1	1	
10	5GH-83941-00	.LEVER, STARTER	1	1	1	
11	8FA-83943-00	.WASHER, STARTER	1	1	1	
12	3L4-83943-00	.WASHER, STARTER	1	1	1	
13	1UY-83909-00	.WASHER, SPECIAL	1	1	1	
14	97607-05112	.SCREW, WITH WASHER	1	1	1	
15	98502-05016	SCREW, PAN HEAD	2	2	2	

FIG. 45 ELECTRICAL 1

REF. NO.	PART NO.	DESCRIPTION	EUR	RUS	JPN	REMARKS
1	8JE-82305-00	IGNITOR UNIT ASSY	1	1	1	
2	8ES-85991-00	BRACKET, UNIT	1	1	1	
3	95822-06016	BOLT, FLANGE	2	2	2	
4	95822-06010	BOLT, FLANGE	2	2	2	
5	8ES-82310-00	IGNITION COIL ASSY	3	3	3	
6	5JW-81960-00	RECTIFIER & REGULATOR ASSY	1	1	1	
7	90105-06185	BOLT, FLANGE	2	2	2	
8	8JE-82590-00	WIRE HARNESS ASSY	1	1	1	
9	5JJ-82151-20	.FUSE (20A-BL)	3	3	3	
10	5JJ-82151-30	.FUSE (10A-BL)	2	2	2	
11	5JJ-82151-10	.FUSE (15A-BL)	3	3	3	
12	5JJ-82151-50	.FUSE (3A-BL)	2	2	2	
13	90464-15195	CLAMP	6	6	6	
14	90464-13073	CLAMP	4	4	4	
15	90464-12045	CLAMP	1	1	1	
16	90464-13077	CLAMP	3	3	3	
17	90464-35132	CLAMP	1	1	1	
18	5DM-81950-00	RELAY ASSY (G8HN-1C4T-DJ-Y52)	2	2	2	
19	8DM-81950-11	RELAY ASSY (8DM-11)	4	4	4	
20	8HV-82510-00	MAIN SWITCH ASSY	1	1	1	
21	8GK-83755-12	SENSOR, SPEED	1	1	1	
22	8GC-2198G-00	COVER 2	1	1	1	
23	95702-08300	NUT, NYLON	4	4	4	
24	8EK-47551-00	HOUSING, FRONT AXLE	1	1	1	
25	8GL-83383-00	BUZZER	1	1	1	
26	90159-05035	SCREW, WITH WASHER	1	1	1	
27	95702-05500	NUT, FLANGE	1	1	1	





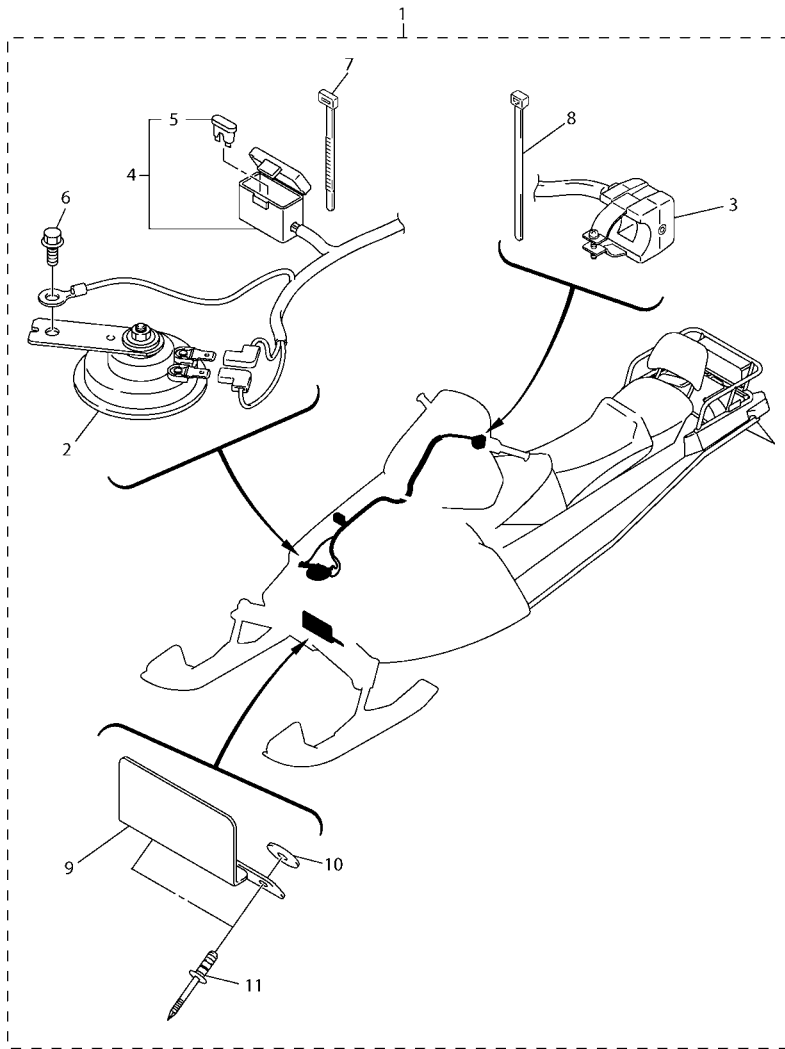
8JE2110-M460

FIG. 46 ELECTRICAL 2

REF. NO.	PART NO.	DESCRIPTION	EUR	RUS	JPN	REMARKS
1	4SH-82100-22	BATTERY ASSY (YUASA YTX20L-BS)	1	1		
	90793-26123	BATTERY ASSY (YTX20L-BS-GY)			1	
2	8FA-82122-00	SEAT, BATTERY	1	1	1	
3	8FN-2199G-00	BRACKET, BATTERY	1	1	1	
4	95822-08016	BOLT, FLANGE	4	4	4	
5	8FA-82129-00	COVER, BATTERY	1	1	1	
6	8DM-82131-10	.BAND, BATTERY	1	1	1	
7	3D7-81940-00	STARTER RELAY ASSY (RC19-076A)	1	1	1	
8	1AE-82151-00	.FUSE (30A-BL)	2	2	2	
9	95022-06008	BOLT, FLANGE	2	2	2	
10	8FN-82115-00	WIRE, PLUS LEAD	1	1	1	
11	90464-08126	CLAMP	1	1	1	
12	8FP-8254B-00	TERMINAL COMP.	1	1	1	
13	8FN-82116-00	WIRE, MINUS LEAD	1	1	1	



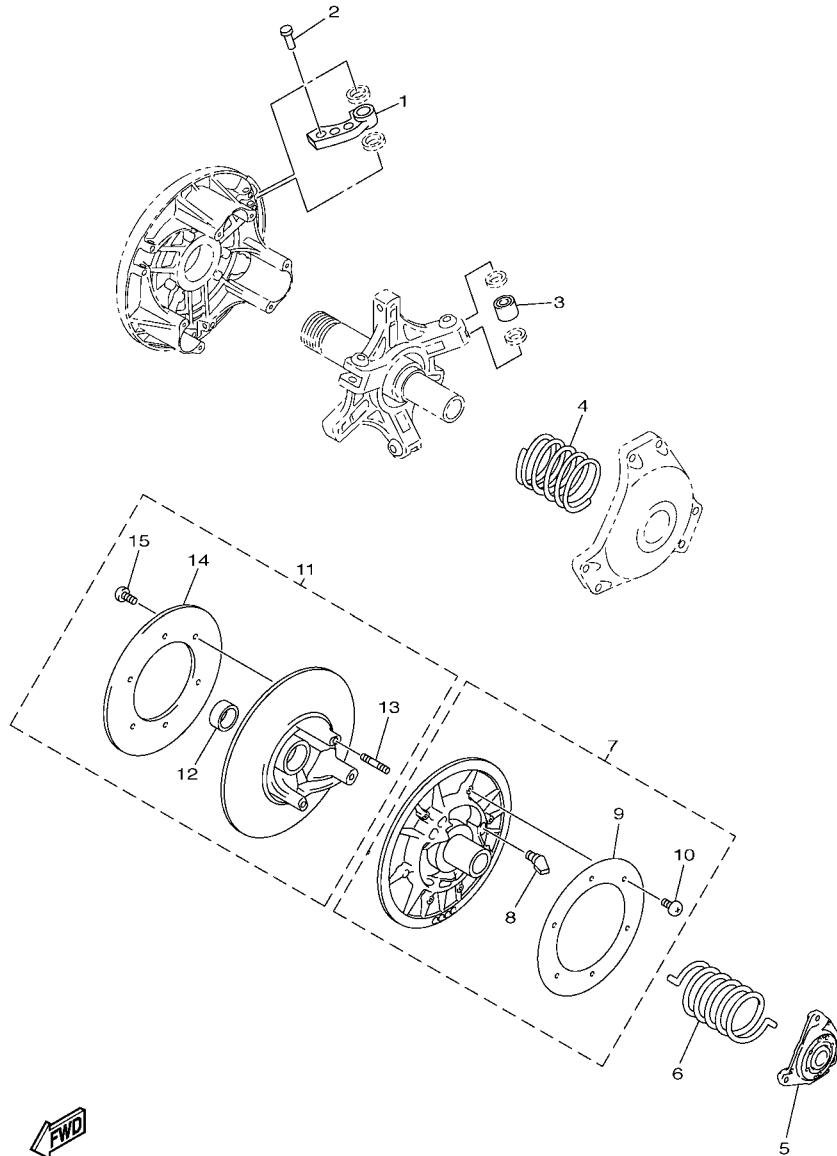




8KB1100-P480

FIG. 48 ELECTRICAL 4

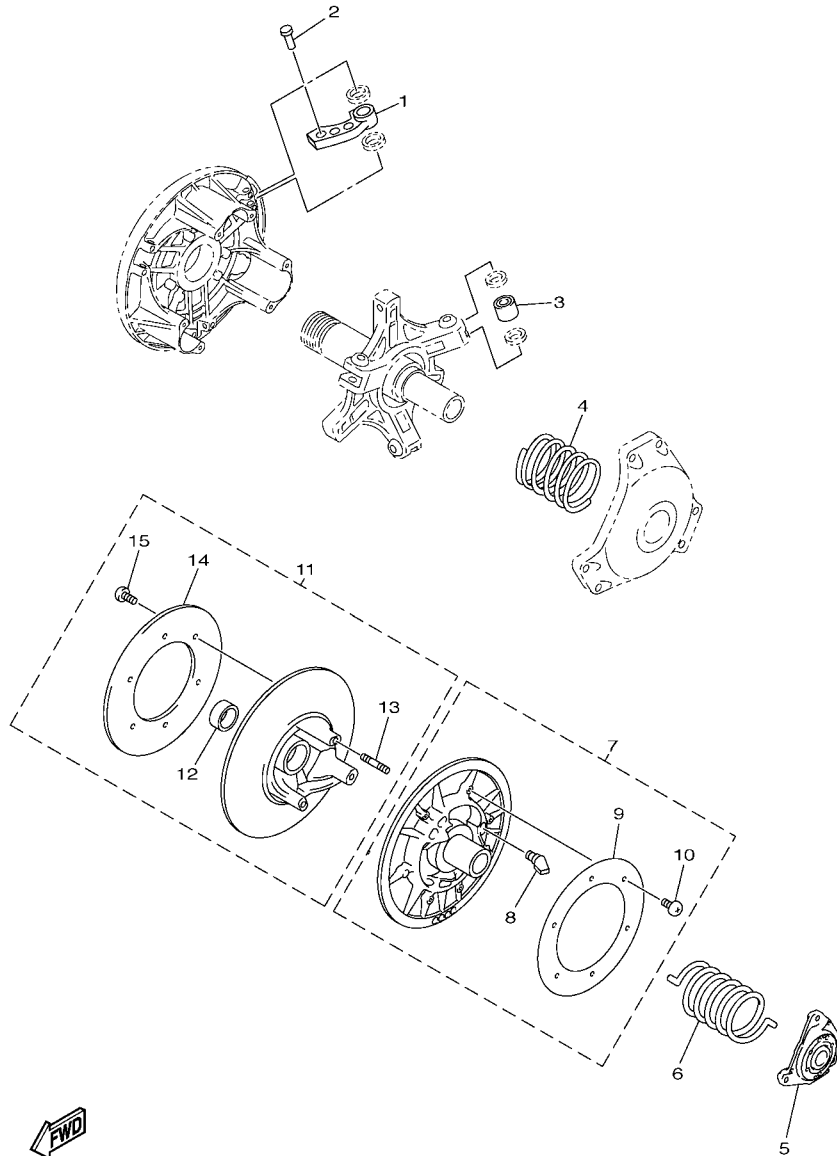
REF. NO.	PART NO.	DESCRIPTION	EUR	RUS	JPN	REMARKS
1	8JE-833A0-00	HORN KIT	1			FOR FINLAND
2	3MX-83371-11	.HORN	1			FOR FINLAND
3	8FR-83976-02	.SWITCH, HANDLE 1	1			FOR FINLAND
4	8JE-82509-00	.WIRE, SUB LEAD	1			FOR FINLAND
5	5JJ-82151-50	..FUSE (3A-BL)	1			FOR FINLAND
6	95822-06016	.BOLT, FLANGE	1			FOR FINLAND
7	437-83936-01	.BAND, SWITCH CORD	2			FOR FINLAND
8	90465-13152	.CLAMP	1			FOR FINLAND
9	8GU-21641-00	.BRACKET, REFLECTOR	1			FOR FINLAND
10	90201-05036	.WASHER, PLATE	2			FOR FINLAND
11	90267-47186	.RIVET, BLIND (4.7X16.4 BLACK)	2			FOR FINLAND



8HG1110-K490

FIG. 49 ALTERNATE DRIVE SETTING 1

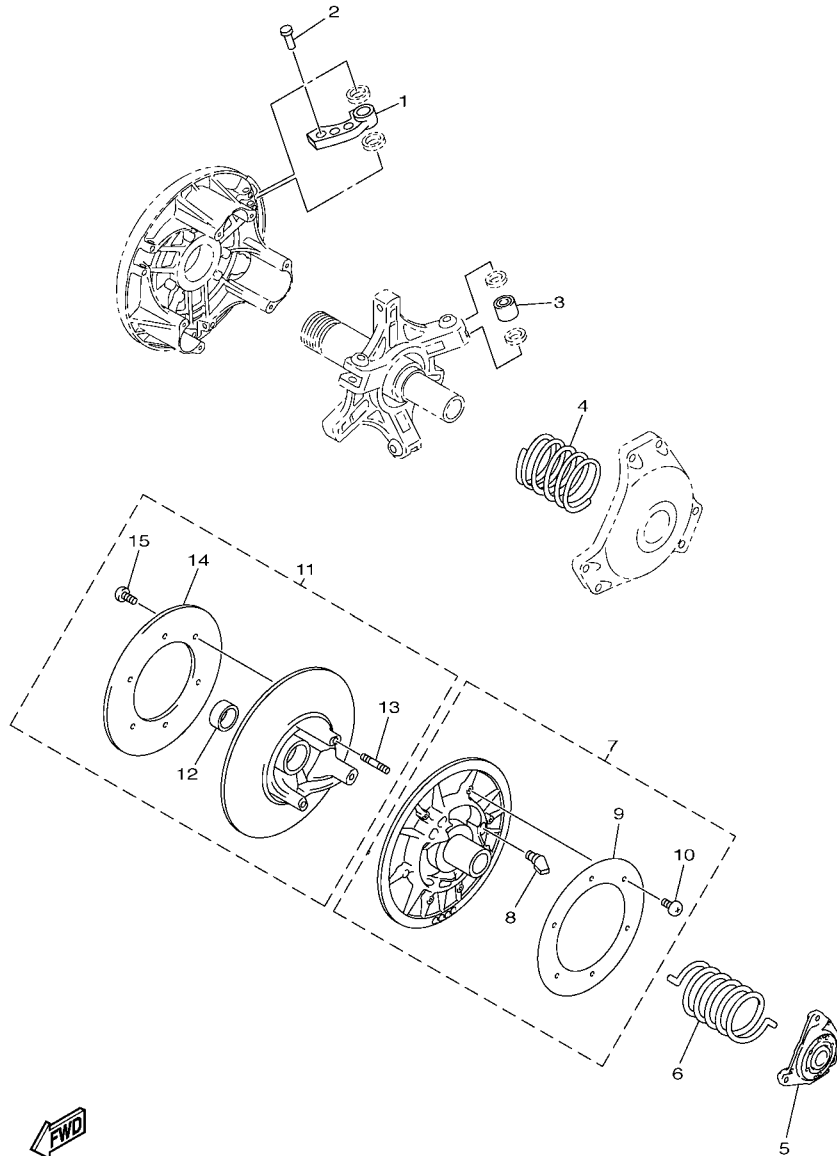
REF. NO.	PART NO.	DESCRIPTION	EUR	RUS	JPN	REMARKS	
1	8DN-17605-30	WEIGHT COMP	3	3	3	UR	
	8ES-17605-00	WEIGHT COMP	3	3	3	UR	
	8FN-17605-00	WEIGHT COMP	3	3	3	UR	
	8FP-17605-00	WEIGHT COMP	3	3	3	UR	
	8FS-17605-00	WEIGHT COMP	3	3	3	UR	
	8GC-17605-00	WEIGHT COMP	3	3	3	UR	
	8GL-17605-00	WEIGHT COMP	3	3	3	UR	
	8HF-17605-00	WEIGHT COMP	3	3	3	UR	
	8HG-17605-00	WEIGHT COMP	3	3	3	UR	
	2	90261-06028	RIVET, COUNTERSUNK (AL10.3MM)	3	3	3	UR
90266-06001		RIVET (AL13.3)	3	3	3	UR	
90261-06015		RIVET, COUNTERSUNK (ST10.3MM)	3	3	3	UR	
90266-06002		RIVET (ST13.3)	3	3	3	UR	
90261-06019		RIVET, COUNTERSUNK (ST13.3MM)	3	3	3	UR	
90261-06034		RIVET, COUNTERSUNK (ST13.9MM)	3	3	3	UR	
90269-06006		RIVET (ST17.2MM)	3	3	3	UR	
90261-06033		RIVET, COUNTERSUNK (ST17.2MM)	3	3	3	UR	
3		8FG-17624-00	ROLLER, COMP	3	3	3	UR
		8FG-17624-10	ROLLER, COMP	3	3	3	UR
	8FG-17624-20	ROLLER, COMP	3	3	3	UR	
	8FG-17624-30	ROLLER, COMP	3	3	3	UR	
	8FG-17624-40	ROLLER, COMP	3	3	3	UR	
	4	90501-550A2	SPRING, COMPRESSION	1	1	1	UR (BL-BL-BL)
90501-550A3		SPRING, COMPRESSION	1	1	1	UR (WH-BL-WH)	
90501-580A1		SPRING, COMPRESSION	1	1	1	UR (Y-BL-Y)	
90501-600A1		SPRING, COMPRESSION	1	1	1	UR (P-BL-P)	
90501-550A5		SPRING, COMPRESSION	1	1	1	UR (BL-Y-BL)	



8HG1110-K490

FIG. 49 ALTERNATE DRIVE SETTING 1

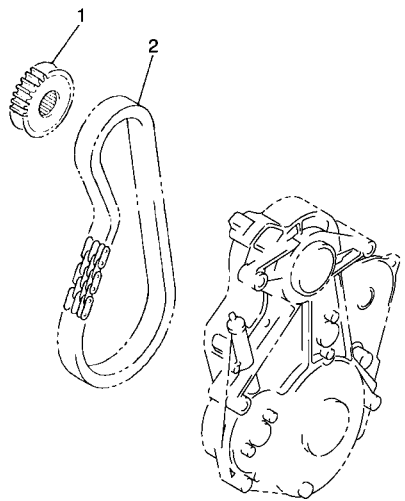
REF. NO.	PART NO.	DESCRIPTION	EUR	RUS	JPN	REMARKS
4	90501-550A6	SPRING, COMPRESSION	1	1	1	UR (WH-Y-WH)
	90501-580A3	SPRING, COMPRESSION	1	1	1	UR (Y-Y-Y)
	90501-580A4	SPRING, COMPRESSION	1	1	1	UR (GR-Y-GR)
	90501-600A4	SPRING, COMPRESSION	1	1	1	UR (P-Y-P)
	90501-600A5	SPRING, COMPRESSION	1	1	1	UR (OR-Y-OR)
	90501-551L3	SPRING, COMPRESSION	1	1	1	UR (BL-P-BL)
	90501-583L5	SPRING, COMPRESSION	1	1	1	UR (WH-P-WH)
	90501-581L5	SPRING, COMPRESSION	1	1	1	UR (Y-P-Y)
	90501-581L6	SPRING, COMPRESSION	1	1	1	UR (GR-P-GR)
	90501-601L7	SPRING, COMPRESSION	1	1	1	UR (P-P-P)
	90501-601L8	SPRING, COMPRESSION	1	1	1	UR (OR-P-OR)
	90501-551L9	SPRING, COMPRESSION	1	1	1	UR (BL-SL-BL)
	90501-583L4	SPRING, COMPRESSION	1	1	1	UR (WH-SL-WH)
	90501-582L1	SPRING, COMPRESSION	1	1	1	UR (Y-SL-Y)
	90501-582L2	SPRING, COMPRESSION	1	1	1	UR (GR-SL-GR)
	90501-602L3	SPRING, COMPRESSION	1	1	1	UR (P-SL-P)
	90501-624L8	SPRING, COMPRESSION	1	1	1	UR (OR-SL-OR)
	90501-552L5	SPRING, COMPRESSION	1	1	1	UR (BL-GR-BL)
	90501-582L6	SPRING, COMPRESSION	1	1	1	UR (WH-GR-WH)
	90501-582L7	SPRING, COMPRESSION	1	1	1	UR (Y-GR-Y)
	90501-602L8	SPRING, COMPRESSION	1	1	1	UR (GR-GR-GR)
	90501-602L9	SPRING, COMPRESSION	1	1	1	UR (P-GR-P)
	90501-583L0	SPRING, COMPRESSION	1	1	1	UR (BL-WH-BL)
	90501-583L1	SPRING, COMPRESSION	1	1	1	UR (WH-WH-WH)
	90501-603L2	SPRING, COMPRESSION	1	1	1	UR (Y-WH-Y)
	90501-603L3	SPRING, COMPRESSION	1	1	1	UR (GR-WH-GR)
	90501-580A2	SPRING, COMPRESSION	1	1	1	UR (BL-BR-BL)



8HG1110-K490

FIG. 49 ALTERNATE DRIVE SETTING 1

REF. NO.	PART NO.	DESCRIPTION	EUR	RUS	JPN	REMARKS
5	8BV-17604-11	SEAT SPRING SET	1	1	1	UR
	8BV-17604-31	SEAT SPRING SET	1	1	1	UR
	8BV-17604-51	SEAT SPRING SET	1	1	1	UR
	8BV-17604-71	SEAT SPRING SET	1	1	1	UR
	8BV-17604-91	SEAT SPRING SET	1	1	1	UR
	8FA-17604-00	SEAT SPRING SET	1	1	1	UR
6	90508-536A9	SPRING, TORSION	1	1	1	UR (RED)
	90508-556A2	SPRING, TORSION	1	1	1	UR (GREEN)
	90508-556A7	SPRING, TORSION	1	1	1	UR (SILVER)
	90508-500B1	SPRING, TORSION	1	1	1	UR (BROWN)
	90508-60007	SPRING, TORSION	1	1	1	UR (WHITE)
	90508-60016	SPRING, TORSION	1	1	1	UR (WH-WH)
	90508-60012	SPRING, TORSION	1	1	1	UR (PINK)
	90508-60018	SPRING, TORSION	1	1	1	UR (P-P)
7	8CR-17660-10	SECONDARY FIXED SHEAVE COMP.	1	1	1	UR
8	8AV-17688-10	.SHOE, RAMP	3	3	3	UR
9	8CM-17665-00	.PLATE 1	1	1	1	UR
10	90150-05040	.SCREW, ROUND HEAD	6	6	6	UR
11	8BU-17670-10	SECONDARY SLIDING SHEAVE	1	1	1	UR
12	90384-38243	.BUSH, BIMETAL FORMED	1	1	1	UR
13	95617-08630	.BOLT, STUD	3	3	3	UR
14	8CM-17675-00	.PLATE 2	1	1	1	UR
15	90150-05040	.SCREW, ROUND HEAD	6	6	6	UR



8GS1100-F490

**FIG. 50 ALTERNATE DRIVE SETTING 2**

REF. NO.	PART NO.	DESCRIPTION	EUR	RUS	JPN	REMARKS
1	8FA-17682-80	SPROCKET, CHAIN DRIVE (18T)	1	1	1	UR
	8FA-17682-90	SPROCKET, CHAIN DRIVE (19T)	1	1	1	UR
	8FA-17682-00	SPROCKET, CHAIN DRIVE (20T)	1	1	1	UR
	8FA-17682-10	SPROCKET, CHAIN DRIVE (21T)	1	1	1	UR
	8FA-17682-20	SPROCKET, CHAIN DRIVE (22T)	1	1	1	UR
	8FA-17682-30	SPROCKET, CHAIN DRIVE (23T)	1	1	1	UR
	8FA-17682-40	SPROCKET, CHAIN DRIVE (24T)	1	1	1	UR
2	94890-09068	CHAIN (68L)	1	1	1	UR
	94890-09070	CHAIN (70L)	1	1	1	UR

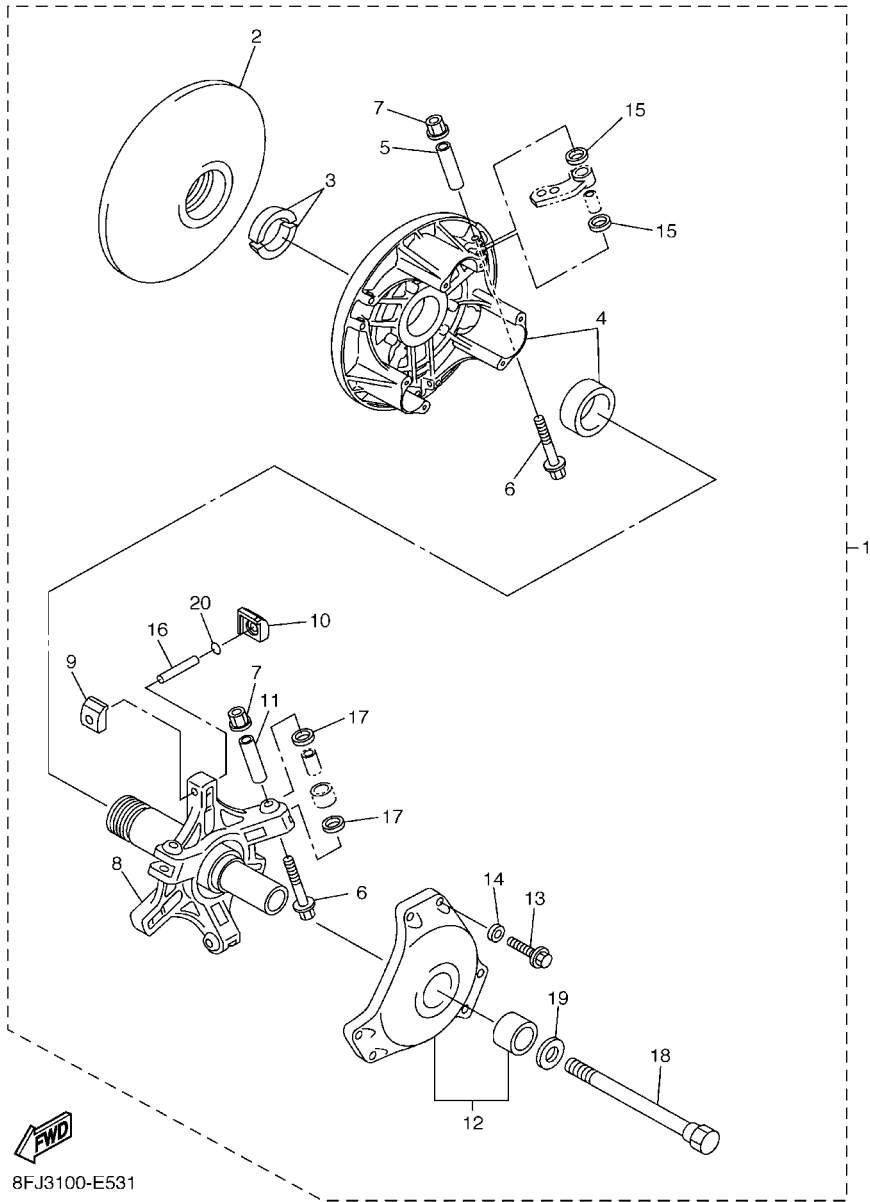


FIG. 51 ALTERNATE REBUILD KIT

REF. NO.	PART NO.	DESCRIPTION	EUR	RUS	JPN	REMARKS
1	8ES-W176G-12	CLUTCH REPAIR KIT	1	1	1	AP
2	8FA-17611-01	.SHEAVE, PRIMARY FIXED	1	1	1	
3	8V0-17639-00	.STOPPER	2	2	2	
4	8FP-17620-00	.PRIMARY SLIDING SHEAVE COMP.	1	1	1	
5	90387-0514T	.COLLAR	3	3	3	
6	90105-05644	.BOLT, FLANGE	6	6	6	
7	95607-05200	.NUT, U FLANGE	6	6	6	
8	8ES-17640-02	.SPIDER COMPLETE	1	1	1	
9	8BW-17653-00	.SLIDER	3	3	3	
10	8ES-17653-00	.SLIDER	3	3	3	
11	90387-0514U	.COLLAR	3	3	3	
12	8DF-17630-00	.PRIMARY SHEAVE CAP COMP.	1	1	1	
13	97017-06030	.BOLT	6	6	6	
14	92907-06600	.WASHER, PLATE	6	6	6	
15	90202-08204	.WASHER, PLATE	6	6	6	
16	91609-50032	.PIN, SPRING	3	3	3	
17	90202-09227	.WASHER, PLATE	6	6	6	
18	8V0-17647-00	.BOLT (L=156.5MM)	1	1	1	
19	92907-16100	.WASHER	1	1	1	
20	8ES-17655-00	.DAMPER, SLIDER	3	3	3	



NUMERICAL INDEX

PART NO.	REF. NO.	PART NO.	REF. NO.	PART NO.	REF. NO.	PART NO.	REF. NO.	PART NO.	REF. NO.	PART NO.	REF. NO.
8ES-11101-02	1 - 1	3LD-12168-A0	3 - 8	8FN-1244J-00	6 - 74	4JH-14121-00	10 - 27	8FN-14637-00	11 - 9	8JE-17110-00	31 - 83
4KG-1111G-00	1 - 17	3LD-12168-F0	3 - 8	8ES-12450-01	5 - 7	8ES-14121-00	10 - 51	8JE-14708-00	11 - 23	8JE-1714A-00	31 - 68
5JW-11133-10	1 - 2	3LD-12168-H1	3 - 8	8ES-12459-01	5 - 9	4YR-14133-00	10 - 38	8FA-14714-10	11 - 16	8GS-17210-00	31 - 81
3P6-11134-10	1 - 3	3LD-12168-K1	3 - 8	8FN-12460-00	6 - 42	8ES-14146-00	22 - 14	8FA-14715-00	11 - 3	8JE-17243-00	31 - 76
8ES-11181-00	1 - 18	3LD-12168-M1	3 - 8	8GS-12461-00	6 - 73	8ES-14147-00	10 - 6	8FA-14737-00	11 - 20	8CW-17492-00	31 - 77
8ES-11191-01	1 - 11	3LD-12168-R1	3 - 8	3XP-12462-00	6 - 47	8ES-14148-00	9 - 29	8FN-14750-00	11 - 19	8FA-17604-00	49 - 5
8ES-11193-00	1 - 13	3LD-12168-U1	3 - 8	8FN-12464-00	6 - 88	8ES-1414G-00	10 - 16	8FA-14788-00	11 - 17	8BV-17604-11	49 - 5
8ES-11400-02	2 - 1	3LD-12168-W1	3 - 8	8FN-12467-00	6 - 57	8ES-14162-00	10 - 33	8ES-1478N-00	11 - 26	8BV-17604-31	49 - 5
8ES-11406-02	2 - 16	3LD-12168-Y1	3 - 8	8FN-12469-00	6 - 77	8ES-1417E-00	36 - 12	8ES-14900-02	10 - 1	8BV-17604-51	49 - 5
8ES-11407-02	2 - 22	3LD-12169-11	3 - 8	8FN-12477-02	6 - 62	3TJ-14191-40	10 - 22	8ES-14901-01	10 - 2	8BV-17604-71	49 - 5
3LD-11416-10	2 - 6	3LD-12169-31	3 - 8	8ES-12482-00	6 - 1	8ES-14197-01	10 - 43	8ES-14902-01	10 - 3	8BV-17604-91	16 - 11
3LD-11416-20	2 - 6	3LD-12169-50	3 - 8	8ES-12485-01	6 - 2	4JH-14216-00	10 - 10	8ES-14903-01	10 - 4		49 - 5
3LD-11416-30	2 - 6	3LD-12169-70	3 - 8	4TV-12486-00	10 - 50		10 - 10	8ES-14916-00	10 - 14	8ES-17605-00	49 - 1
3LD-11416-40	2 - 6	3LD-12169-90	3 - 8	8FN-1248A-00	6 - 65	4YR-14216-00	10 - 47	4TV-14926-00	10 - 26	8FN-17605-00	15 - 25
3LD-11416-50	2 - 6	3LD-12169-E0	3 - 8	8FN-1248E-00	6 - 68	4JH-14264-00	10 - 31	8ES-14926-01	10 - 24		49 - 1
3LD-11416-60	2 - 6	3LD-12169-G0	3 - 8	8FW-1249A-00	6 - 9	8ES-14283-00	9 - 26	8ES-14933-00	10 - 11	8FP-17605-00	49 - 1
3LD-11416-70	2 - 6	3LD-12169-J0	3 - 8	8FN-12577-00	6 - 4	8ES-14294-00	9 - 4	4YR-14934-00	10 - 52	8FS-17605-00	49 - 1
8ES-11428-01	2 - 29	3LD-12169-L0	3 - 8	8ES-12578-00	6 - 17	8ES-14295-00	10 - 40	8ES-14935-00	10 - 32	8GC-17605-00	49 - 1
8ES-11454-00	2 - 25	3LD-12169-N0	3 - 8	8FN-12579-00	6 - 11	8ES-14298-00	9 - 6	4JH-14936-00	10 - 13	8GL-17605-00	49 - 1
59J-11455-00	2 - 15	3LD-12169-T0	3 - 8	8FN-12580-10	6 - 24	4JH-14358-00	10 - 34	3TJ-14937-40	10 - 44	8HF-17605-00	49 - 1
8ES-11464-00	2 - 32	8ES-12170-01	4 - 1	8ES-12588-00	6 - 19	8ES-14419-00	9 - 23	8ES-14940-00	10 - 12	8HG-17605-00	49 - 1
8ES-11478-00	2 - 30	8ES-12176-00	4 - 2	8FN-12589-00	6 - 21	8ES-1441A-00	9 - 22	3TJ-14943-36	10 - 17	8DN-17605-30	49 - 1
8ES-11530-00	2 - 23	8ES-12210-01	4 - 5	8FN-12590-00	6 - 46	8ES-14425-00	9 - 20	3TJ-14943-37	10 - 17	8FA-17611-01	15 - 1
5JW-11603-00	2 - 8	4FM-12213-00	4 - 6	8ES-13115-00	7 - 15	8ES-14427-00	9 - 31	3TJ-14943-87	10 - 17		51 - 2
8ES-11631-00	2 - 7	5BE-12241-00	1 - 12	8FN-1319B-02	7 - 13	8ES-14431-00	9 - 15	8ES-14947-00	10 - 15	8GS-1761A-00	31 - 15
5JW-11633-00	2 - 10	8ES-12251-00	4 - 8	8ES-13284-00	7 - 5	8FA-14436-00	9 - 19	8ES-14948-03	10 - 18	8JE-1761E-00	31 - 18
5JW-11650-01	2 - 2	8ES-12252-00	4 - 9	8ES-13300-00	7 - 1	8ES-14441-00	9 - 16	8ES-14948-05	10 - 18	8FP-17620-00	15 - 3
5JW-11654-00	2 - 3	8FN-12405-01	6 - 43	4XV-13355-00	7 - 2	8ES-14451-00	9 - 18	8ES-14948-06	10 - 18		51 - 4
5JW-11656-00	2 - 5	8FP-12405-01	6 - 72	8FG-13406-00	18 - 2	8ES-14452-00	9 - 21	8ES-14948-07	10 - 18	8FG-17624-00	49 - 3
5JW-11656-10	2 - 5	8FN-12410-00	6 - 26	8ES-13414-01	8 - 4	8ES-14453-00	9 - 24	8ES-14958-00	10 - 9	8FG-17624-10	49 - 3
5JW-11656-20	2 - 5	8EK-12412-00	6 - 27	8ES-13416-00	1 - 20	8ES-14454-00	10 - 48	8ES-14965-00	10 - 35	8FG-17624-20	15 - 22
5JW-11656-30	2 - 5	5EB-12413-00	6 - 25	8ES-13417-00	8 - 2	8FN-14472-00	9 - 17	8ES-14984-00	10 - 21		49 - 3
5JW-11656-40	2 - 5	8ES-12420-02	5 - 1	8ES-13427-00	7 - 4	4JH-14487-00	10 - 39	8ES-14985-00	10 - 20		52 - 8
5JW-11656-A0	2 - 5	8ES-12422-00	5 - 2	5DM-13440-00	8 - 1	4TV-14534-00	10 - 56	8ES-14987-00	10 - 49	8FG-17624-30	49 - 3
5JW-12111-00	3 - 1	8ES-12427-00	5 - 3	8FN-13464-00	7 - 10	676-14548-00	10 - 19	8ES-15109-09	12 - 1	8FG-17624-40	49 - 3
5JW-12113-00	3 - 4	8ES-12434-00	5 - 13	8ES-13470-01	8 - 9	7A9-14555-00	10 - 28	8FA-15113-00	39 - 4	8DF-17630-00	15 - 17
5JW-12116-00	3 - 3	8ES-12435-00	5 - 12	5JW-13473-00	8 - 10	4YR-14557-00	10 - 57	8ES-15167-00	12 - 3		51 - 12
5JW-12117-00	3 - 5	8ES-12436-00	5 - 17	8FN-13520-00	18 - 13	8ES-14561-00	10 - 29	8ES-1531A-00	13 - 12	8V0-17639-00	15 - 2
1AA-12118-00	3 - 6	8ES-12438-00	5 - 4	8ES-13586-10	9 - 1	4TV-14562-00	10 - 46	3Y1-15361-00	31 - 39		51 - 3
5JW-12121-01	3 - 2	8FN-1243A-00	6 - 75	8ES-13815-00	10 - 41	8ES-14565-00	10 - 30	3Y1-15363-10	1 - 14	8ES-17640-02	15 - 9
3P6-12129-00	3 - 7	8FN-1243E-00	6 - 6	8ES-13816-00	10 - 42	8ES-14567-00	10 - 37	4JT-15381-01	2 - 26		51 - 8
5EB-12153-09	3 - 9	8FN-1243F-00	6 - 76	8ES-13892-00	9 - 12	8ES-14578-00	10 - 36	8ES-15421-01	13 - 1	8GS-17641-00	15 - 30
5EB-12153-10	3 - 9	8FN-12440-01	19 - 55	8ES-13895-00	9 - 10	8ES-14592-00	10 - 25	8ES-15461-01	13 - 6	8V0-17647-00	15 - 31
3LD-12168-00	3 - 8	8FN-12443-00	9 - 37	8ES-13898-00	7 - 19	8ES-14610-00	11 - 13	8ES-15512-01	14 - 2		51 - 18
3LD-12168-20	3 - 8	8FN-1244E-00	6 - 52	8FA-13910-00	9 - 32	8ES-14613-00	11 - 2	8FA-15515-00	14 - 1	8BW-17653-00	15 - 10
3LD-12168-40	3 - 8	8FN-1244F-00	6 - 87	8ES-14105-00	10 - 5	8ES-14615-01	11 - 1	8ES-15521-00	14 - 3		51 - 9
3LD-12168-60	3 - 8	8FN-1244G-00	6 - 40	8ES-14107-00	10 - 8	8FA-14623-10	11 - 4	8GL-15590-00	14 - 4	8ES-17653-00	15 - 11
3LD-12168-80	3 - 8	8FN-1244H-00	6 - 48	8ES-1410A-00	10 - 7	8ES-14627-00	11 - 7	8ES-16775-00	2 - 18		51 - 10



NUMERICAL INDEX

PART NO.	REF. NO.	PART NO.	REF. NO.	PART NO.	REF. NO.	PART NO.	REF. NO.	PART NO.	REF. NO.	PART NO.	REF. NO.
8ES-17655-00	15 - 13 51 - 20	89A-21815-00	6 - 33	8GC-2198G-00	45 - 22	8CR-23845-10	21 - 49	8GS-2474B-00	24 - 12	8KA-47332-00	28 - 43
8BV-17656-00	16 - 3	8FN-21816-00	18 - 18	8GS-2198H-00	33 - 28	8CR-23847-00	21 - 30	8FN-2474H-00	24 - 16	8KA-47333-00	29 - 11
8CR-17660-10	49 - 7	8FN-21851-00	6 - 58	8FU-2198J-01	19 - 61	8FA-23847-00	21 - 50	8FN-2474W-00	24 - 11	83R-47335-00	29 - 3
8CR-17660-30	16 - 1	8FN-21871-00	6 - 32	8FA-21999-00	19 - 48	8FA-2384N-00	21 - 41	8FN-24750-10	24 - 4	83R-47337-10	29 - 1
8CM-17665-00	49 - 9	8FN-21912-00	33 - 26	8FN-2199G-00	46 - 3	8FN-23851-00	20 - 35	8FN-2476U-00	24 - 18	8AC-47341-00	27 - 11
8BU-17670-10	49 - 11	8EK-21920-01	19 - 59	4AA-22259-40	28 - 20	8FN-23852-00	20 - 36	8FN-24772-00	36 - 27	8KA-47341-00	28 - 4
8BU-17670-30	16 - 5	8FN-21926-00	19 - 27	4AA-22259-50	28 - 34	8DF-23857-00	21 - 7	8FN-2478C-00	36 - 23	8KA-47349-00	28 - 26
8CM-17675-00	49 - 14	8FN-21933-01	19 - 84		28 - 20	8FA-23867-00	21 - 23	8FN-2478E-00	36 - 33	8JD-47365-00	27 - 18
8GS-17681-02	16 - 14	8FN-21936-00	19 - 28		28 - 34	8FN-23867-00	21 - 14	8FN-24790-10	24 - 6	8FN-47377-00	30 - 7
8FA-17682-00	31 - 54	8FN-21939-00	19 - 39	3YK-22472-40	20 - 39	8GS-23870-01	22 - 1	3AC-24877-C0	24 - 9	8KA-47416-00	28 - 29
	50 - 1	8CR-21939-01	19 - 38	8ED-23442-00	21 - 6	8FA-23872-00	21 - 20	4KN-24877-C0	37 - 23	8JD-47417-00	28 - 59
8FA-17682-10	50 - 1	8GS-2193A-01	19 - 12	8ES-23501-10	20 - 23	8FN-23872-00	21 - 24	8FN-24897-10	24 - 9	8GP-47419-00	27 - 48
8FA-17682-20	50 - 1	8FN-2193E-00	19 - 51	8ES-23502-10	20 - 28	8FA-23873-01	21 - 13	8FN-24897-11	37 - 23	8ES-47419-10	27 - 33
8FA-17682-30	50 - 1	8GS-21940-12	19 - 1	8GS-23540-10	20 - 40	1UY-23894-01	21 - 26	8FU-2581T-00	25 - 7	8ES-47419-20	27 - 26
8FA-17682-40	50 - 1	8JE-21943-00	19 - 29	8GS-23550-10	20 - 43	8FA-2389C-J0	22 - 6	55U-25854-00	25 - 1	8KA-4741A-00	27 - 1
8FA-17682-80	50 - 1	8JE-21944-00	19 - 23	8GS-23570-10	20 - 53	8FA-2389C-S0	22 - 6	8GL-47422-00	25 - 21	8JE-47421-00	27 - 2
8FA-17682-90	50 - 1	8FN-21947-00	19 - 10	8GS-23580-10	20 - 56	8FA-2389E-00	6 - 45	8GS-25872-01	25 - 28	8GL-47422-00	27 - 4
8AV-17688-10	16 - 2	8FN-21949-00	19 - 73	8FN-23711-00	20 - 1		22 - 10	8CR-2589F-00	25 - 14	8GL-47445-00	28 - 52
	49 - 8	8FN-2194E-00	19 - 52	8JE-23711-00	20 - 12	8FN-2389K-00	21 - 35	8FU-25919-00	25 - 23	8ET-47446-00	27 - 34
8FB-17692-00	31 - 65	8FN-2194F-00	19 - 16	8DM-23712-00	20 - 3	8FN-2389M-00	21 - 37	8FU-25924-00	25 - 11	8KA-47446-00	29 - 4
8GS-18104-01	32 - 8	8FN-2194G-00	19 - 17	8JD-23731-00	20 - 14	8FN-24111-01	23 - 1	8FU-25970-01	25 - 12	8ES-47447-00	28 - 44
8GS-18115-00	31 - 25	8FN-2194H-00	19 - 26	8EN-23731-01	20 - 8	8FN-24114-10	23 - 13	8FN-26110-10	25 - 32	8KA-47448-00	28 - 46
8GS-18128-01	32 - 19	8FN-2194N-01	36 - 30	8HG-23737-00	20 - 6	8FA-2412G-00	21 - 42	8DM-26240-02	21 - 1	8ES-47456-00	27 - 7
8GS-18152-01	32 - 10	8FN-2194R-01	36 - 32	8ES-23743-00	20 - 21	8HF-2412G-00	21 - 27	4SV-26280-00	26 - 4	8AC-47457-00	27 - 10
2H9-18154-00	31 - 24	8KB-21950-00	19 - 20	8FM-23744-00	20 - 22	8AC-2414B-01	34 - 5	4SV-26290-00	33 - 43	8AX-47458-00	27 - 12
3X3-18157-10	31 - 28	8FN-21953-00	19 - 34	8EX-23754-00	20 - 2	8FN-2414E-00	36 - 29	8FN-26311-00	33 - 44	8K2-47458-01	27 - 8
8GS-18161-01	32 - 5	8JE-21953-00	19 - 30	8HR-23754-00	20 - 13	8FN-2414G-00	36 - 16	8FN-26330-00	26 - 1	8KA-47465-00	28 - 2
8GS-18164-00	32 - 1	8JE-21954-00	19 - 24	8HG-23755-00	20 - 4	8FN-24181-00	22 - 4	8FN-26351-10	26 - 2	8ES-47467-00	28 - 56
8GS-18174-00	32 - 17	8FN-21959-00	19 - 74	8HG-23756-00	20 - 5	8FN-24182-00	22 - 5	4NO-27114-00	25 - 38	83R-47469-10	27 - 51
8GS-18179-01	32 - 23	8FU-2195E-01	19 - 62	83R-23768-00	29 - 2	8FN-2418A-01	23 - 20	8FA-27114-00	38 - 3	8JE-47473-00	28 - 53
8GS-18191-00	31 - 23	8FU-2195F-01	19 - 63	8JE-2376A-00	20 - 68	8FN-241A3-00	36 - 20	8JE-27431-00	19 - 81	8FM-47473-10	28 - 53
8GS-18511-00	31 - 85	8FN-21960-01	19 - 49	8FN-2376H-00	21 - 21		36 - 36	8FN-28100-01	36 - 1	8JE-47474-00	28 - 54
8GS-18531-00	31 - 86	8FN-21962-01	19 - 31	8HG-23778-00	20 - 7	8FN-241A4-00	36 - 21	8GS-2815J-J0	9 - 30	8FM-47474-10	28 - 54
8GS-18541-01	31 - 22	8FN-21963-01	19 - 32	8ES-23803-00	20 - 33	8FN-241A5-00	19 - 89	8GS-2815J-S0	9 - 30	8KA-47475-00	28 - 51
8FA-2139X-00	12 - 5	8ES-2196A-01	19 - 64	8FA-23811-00	21 - 11	8CR-24301-01	23 - 4	4B5-2815K-20	35 - 2	8DM-47479-00	27 - 64
8ES-21410-00	17 - 1	8FA-2196E-01	19 - 65	8FA-23812-00	21 - 22	8FN-24311-00	23 - 14	8HF-2817S-00	37 - 30	8KB-47480-00	28 - 33
8ES-21420-00	17 - 2	8FA-2196F-00	19 - 67	8FA-23813-01	21 - 4	8FN-24311-10	23 - 15	8GS-2817S-J0	37 - 30	8KB-47480-10	28 - 33
8ES-21459-00	12 - 6	8FG-2196M-00	19 - 40	8K1-23814-00	21 - 5	8FA-24335-00	23 - 8	8GJ-2842M-00	24 - 13	8KB-47481-00	28 - 19
8FN-21481-02	17 - 4	8FN-2196T-00	36 - 22	8FN-23815-00	22 - 13	8FA-24491-00	9 - 33	8JD-47110-01	27 - 14	8FN-47481-10	28 - 19
8FG-21495-00	17 - 8	8GS-21970-00	19 - 50	8FA-23818-02	21 - 12	8H5-24560-00	23 - 6	8HR-4711S-09	27 - 15	8KB-47481-10	28 - 19
8FN-2149C-00	17 - 9	8FA-21972-01	19 - 66	8FK-2381B-00	21 - 8	8FG-24610-01	23 - 2	8HR-47115-09	27 - 16	83R-47485-02	28 - 10
8FN-21557-00	19 - 86	8FN-21973-00	36 - 7	8FA-23821-00	21 - 34	8HV-24641-00	23 - 3	8HF-47310-10	27 - 27		29 - 13
8GU-21641-00	48 - 9	8FR-2197E-00	19 - 79	8FN-23826-00	21 - 44	8FN-2470F-10	24 - 2		27 - 36	8JD-47486-00	28 - 6
8ES-21745-00	18 - 14	8ES-2197H-01	33 - 27	8FN-23828-00	21 - 29	8FN-2470H-10	24 - 5		27 - 52	8JD-47488-00	28 - 57
8ES-2174N-00	18 - 16	8FG-2197M-00	19 - 41	8FS-23829-00	21 - 2	8FN-24710-10	24 - 1		27 - 45	8KA-47494-00	28 - 36
4B5-2174X-00	43 - 8	8FN-2198E-00	19 - 15	8FA-23831-00	21 - 48	8FN-24723-00	36 - 24		27 - 42	8HR-47495-00	28 - 15
8FG-21751-02	18 - 1	8FN-2198F-00	19 - 87	8FA-23843-00	21 - 28	8FN-24742-00	36 - 37		28 - 1	8JH-47496-00	27 - 21
		8FU-2198F-01	19 - 60	8CR-23845-10	21 - 31	8FN-2474A-00	24 - 10				

NUMERICAL INDEX

PART NO.	REF. NO.	PART NO.	REF. NO.	PART NO.	REF. NO.	PART NO.	REF. NO.	PART NO.	REF. NO.	PART NO.	REF. NO.
8KE-47496-00	27 - 21	8JE-7715A-00	34 - 4	8GS-77763-J0	34 - 9	8JE-833A0-00	48 - 1	8ES-85885-01	10 - 45	90105-10232	20 - 69
8GS-47511-00	30 - 1	8FN-77161-00	33 - 15	8GS-77763-S0	34 - 9	8JE-83500-00	41 - 1	8ES-85991-00	45 - 2	90105-10237	27 - 49
8JN-47520-00	27 - 50	8FN-77162-00	33 - 16	8JE-77764-R0	34 - 8	4XV-83513-00	41 - 9	8GL-86284-09	44 - 2		28 - 12
	27 - 56	8FA-77167-10	33 - 14	8ES-81410-01	39 - 1	4WM-83517-00	41 - 2	8CR-W0041-00	25 - 19		28 - 62
8JD-47531-00	30 - 2	8FA-77171-00	38 - 8	8ES-81450-01	39 - 6	4WM-83517-10	41 - 3	8FA-W0045-00	25 - 33		29 - 15
8JD-47532-00	30 - 3	8FR-77185-00	33 - 39	8ES-81517-01	10 - 55	5PW-8352S-00	41 - 6	8FU-W0046-01	25 - 10	90105-10288	28 - 40
8JD-4753A-00	30 - 4	8FN-77210-00	35 - 5	2S3-81801-00	40 - 2	8EK-8353E-01	41 - 4	3JD-W0047-10	25 - 9	90105-10329	28 - 8
8GS-47541-00	31 - 1	82H-77223-00	35 - 6	8FA-8181L-00	40 - 5	8EK-83572-01	41 - 5	8CR-W0048-00	25 - 13	90105-10339	27 - 23
8GS-47543-10	31 - 32	8FN-77251-00	35 - 1	2S3-8182G-00	40 - 3	8FA-83614-00	6 - 56	8FU-W0057-00	25 - 8	90105-10390	28 - 31
8GS-47546-00	31 - 52	8FN-77261-00	6 - 61	1D7-81835-00	40 - 6	8GK-83755-12	45 - 21	8GS-W1246-01	6 - 71		28 - 41
8AC-47550-00	27 - 17	8FN-77262-00	36 - 18	8ES-8183G-00	40 - 12	5FU-83790-20	10 - 53	8ES-W176G-12	51 - 1	90105-10392	20 - 70
8CR-47550-10	27 - 60	8FN-77263-00	36 - 19	8ES-81846-01	40 - 9	1UY-83909-00	44 - 13	8FA-W176H-10	52 - 1	90105-10410	20 - 16
8HF-47550-10	27 - 61	8FN-77264-00	33 - 6	5PX-81861-00	40 - 8	8CR-83912-00	25 - 24	8KB-W2195-00	19 - 37	90105-10549	21 - 15
8EK-47551-00	45 - 24	8FN-77271-00	33 - 3	8GL-81890-00	40 - 1	8DN-83912-00	25 - 24	8FN-W2197-02	19 - 2	90105-12017	21 - 40
8GS-47554-01	31 - 31	8FN-77272-00	33 - 4	3D7-81940-00	46 - 7	8FA-83922-00	25 - 39	8CR-W2585-00	25 - 20	90105-12032	2 - 13
8GS-47558-00	31 - 8	8FN-77273-00	33 - 5	5DM-81950-00	45 - 18	437-83936-01	48 - 7	3GM-W2585-21	25 - 20	90105-12078	20 - 59
8GS-47564-00	31 - 80	8ES-77276-00	33 - 30	8DM-81950-11	45 - 19	5GH-83941-00	44 - 10	8EN-W2587-10	25 - 18	90105-14003	31 - 89
8GS-47571-00	31 - 75	8GS-77277-01	33 - 31	5JW-81960-00	45 - 6	3L4-83943-00	44 - 12	8EN-W2587-10	25 - 18	90105-14766	16 - 25
8JD-47578-00	36 - 11	8FA-77311-02	36 - 2	4SH-82100-22	46 - 1	8FA-83943-00	44 - 11	8CR-W2628-10	33 - 42	90109-06015	8 - 5
8JE-47587-00	31 - 58	8CR-77319-00	36 - 8	8FA-82103-00	10 - 54	85G-83956-00	44 - 3	8FN-W7726-00	33 - 2		13 - 10
8CW-47591-00	31 - 16	8CR-77338-00	36 - 3	8FN-82115-00	46 - 10	8FA-83973-01	44 - 8	8FN-Y291E-02	19 - 5	90109-06031	8 - 7
8GS-47591-00	31 - 19	8FA-77373-00	36 - 5	8FN-82116-00	46 - 13	8FR-83976-02	48 - 3	90101-06047	31 - 30		11 - 5
8ES-47613-00	31 - 47	8CR-77384-01	6 - 44	8FA-82122-00	46 - 2	8CR-8398X-00	25 - 26	90101-10357	31 - 9	90109-06081	8 - 6
8FN-47631-00	16 - 15		36 - 6	8FA-82129-00	46 - 5	8R6-8399F-00	44 - 4	90102-10044	21 - 45	90109-06185	12 - 12
8EK-47715-00	30 - 8	8FN-77390-00	36 - 13	8DM-82131-10	46 - 6	8FN-8399N-00	42 - 9		21 - 53	90109-06220	33 - 35
8FN-77108-00	33 - 11	8FN-77511-20	37 - 1	1AE-82151-00	46 - 8	5TG-84163-00	36 - 26	90105-05644	15 - 7	90109-06272	37 - 20
8FN-77109-00	33 - 10	8FN-77512-00	19 - 71	5JJ-82151-10	45 - 11	8DN-84310-01	42 - 1		15 - 15	90109-06295	4 - 10
8FN-77111-00-P5	33 - 1	8FN-77523-00	37 - 3	5JJ-82151-20	45 - 9	8G9-84314-00	42 - 2		51 - 6	90109-063F1	37 - 21
8FN-77111-00-P7	33 - 1	8FN-77524-00	37 - 4	5JJ-82151-30	45 - 10	8A5-84331-00	42 - 6		52 - 4	90109-066F0	1 - 16
8FN-77118-00	33 - 18	8KB-77531-00	37 - 11	5JJ-82151-50	45 - 12	8A5-84332-00	42 - 7	90105-06026	1 - 6	90109-08186	28 - 47
8JE-7711L-10	34 - 2	8KB-77540-00	37 - 14		48 - 5	8FN-84359-00	42 - 10	90105-06066	7 - 3	90109-10030	27 - 20
8JE-7711L-20	34 - 2	8FN-77541-00	37 - 7	8JE-82305-00	45 - 1	8DS-84366-00	33 - 7	90105-060A6	23 - 12		28 - 5
8JE-7711L-30	34 - 2	8FN-77551-00	37 - 19	8ES-82310-00	45 - 5	8K4-84374-00	42 - 5		31 - 17	90109-10056	20 - 49
8JE-7711M-10	34 - 3	8FA-77561-00	33 - 37	8FN-82509-00	6 - 90	8DN-84397-01	42 - 3		31 - 71	90110-05034	39 - 3
8JE-7711M-20	34 - 3	8FA-77562-00	33 - 38	8JE-82509-00	48 - 4	8JN-84710-00	43 - 1	90105-06123	12 - 15	90110-06043	36 - 28
8JE-7711M-30	34 - 3	8OM-77591-00	37 - 26	8HV-82510-00	45 - 20	8K4-84711-01	43 - 3	90105-06185	45 - 7	90110-06164	8 - 11
8FN-77130-00	33 - 8	83R-77595-00	37 - 24	8GL-82526-09	44 - 9	1A2-84714-41	43 - 2	90105-06734	16 - 8	90110-06168	14 - 5
8FN-77131-00	38 - 4	8FN-77711-00	38 - 1	8CR-82530-01	25 - 25	8KB-84717-00	43 - 12	90105-07004	4 - 3	90110-06187	39 - 5
8FN-77132-00	38 - 5	8GS-77735-00	38 - 6	5LP-82540-01	31 - 40	8K4-84718-00	43 - 7	90105-08072	19 - 8	90110-06223	39 - 2
8FN-77133-00	36 - 14	8BY-77761-J0	34 - 6	8FP-8254B-00	46 - 12	87M-84723-00	43 - 6		21 - 9	90110-06234	13 - 11
8FN-77134-00	33 - 9	8FN-77761-J0	34 - 7	8FP-82558-00	44 - 6	8K4-84733-01	43 - 4	90105-08153	31 - 73	90110-08104	20 - 37
8FA-77135-00	33 - 25	8FN-77761-R1	34 - 7	8JE-82590-00	45 - 8	8FP-85075-00	18 - 8	90105-081A7	22 - 7	90111-05020	36 - 25
8FN-77140-00	33 - 21	8GS-77761-R1	34 - 6	8ES-82720-02	44 - 1	8GM-85110-00	47 - 1	90105-08552	21 - 17	90111-06042	25 - 35
8JE-77141-10	34 - 1	8DM-77761-S0	34 - 6	8ET-82917-00	36 - 17		47 - 5	90105-10096	25 - 17	90111-08054	25 - 44
8JE-77141-20	34 - 1	8FN-77761-S0	34 - 7	8CN-82917-01	6 - 89	3Y6-85130-02	47 - 3	90105-10151	24 - 8	90113-05053	15 - 6
8JE-77141-30	34 - 1	86D-77762-00	36 - 10	8FA-82970-01	44 - 7	8FA-85720-01	18 - 7		24 - 15	90113-06039	27 - 19
89A-77159-00	24 - 3	8BD-77762-21	36 - 10	3MX-83371-11	48 - 2	8GS-85752-00	23 - 9	90105-10223	31 - 62	90113-06064	30 - 6
	33 - 20	8AC-77762-R1	36 - 10	8GL-83383-00	45 - 25	5YP-85790-00	6 - 29	90105-10230	20 - 46		31 - 64

NUMERICAL INDEX

PART NO.	REF. NO.	PART NO.	REF. NO.	PART NO.	REF. NO.	PART NO.	REF. NO.	PART NO.	REF. NO.	PART NO.	REF. NO.
90119-06179	11 - 24	90201-06050	25 - 42	90201-25527	25 - 5	90267-48018	33 - 19	90381-19111	28 - 58	90387-20022	27 - 58
90119-08112	11 - 22	90201-06072	33 - 46	90201-266P2	31 - 51	90267-48023	19 - 21		29 - 14	90387-20023	27 - 57
90119-09004	12 - 9	90201-06081	28 - 17	90201-30013	14 - 6		19 - 45	90381-25115	20 - 24	90387-2008G	31 - 60
90119-10004	1 - 10	90201-06099	31 - 29	90201-320S3	31 - 61	90267-48026	19 - 35		20 - 29	90387-22005	31 - 49
90149-05129	6 - 83	90201-061H1	16 - 9	90202-08204	15 - 24	90267-48028	19 - 36	90381-28108	28 - 55	90387-25011	25 - 4
90149-05299	35 - 7	90201-08020	21 - 10		51 - 15	90267-48083	19 - 68	90383-17001	21 - 36	90387-25018	31 - 63
90149-06148	6 - 37	90201-08043	20 - 10	90202-09227	15 - 21	90267-48086	37 - 25	90383-22001	28 - 3	90387-2508C	31 - 12
90149-06263	38 - 2	90201-08053	20 - 15		51 - 17	90267-48095	19 - 77	90384-16N51	20 - 34	90387-26007	31 - 56
90149-06330	23 - 21		23 - 27		52 - 7	90267-48176	19 - 18	90384-19001	32 - 9	90387-30005	31 - 53
90149-08034	16 - 20	90201-08060	32 - 21	90208-26002	31 - 55		19 - 47	90384-38243	16 - 6	90401-10015	25 - 15
90150-05040	49 - 10	90201-08326	22 - 8	90209-15N50	20 - 52	90267-48177	19 - 19		16 - 12		25 - 30
	49 - 15	90201-08403	25 - 45		20 - 66		19 - 22		49 - 12	90401-10045	20 - 62
90150-06015	22 - 15	90201-08759	21 - 57	90210-06006	19 - 57		19 - 46	90384-41242	15 - 4	90430-06192	8 - 8
90151-05048	32 - 18	90201-08784	6 - 86		31 - 72	90267-48182	6 - 39		52 - 2	90430-08119	1 - 8
90151-06010	27 - 3	90201-10038	27 - 29	90210-08017	31 - 14	90267-48194	27 - 5	90386-08002	15 - 26	90430-08204	18 - 6
90151-06024	2 - 27		27 - 38		31 - 74	90267-48199	27 - 9	90386-09001	15 - 23	90430-10148	31 - 41
90154-06009	33 - 34	90201-10043	28 - 39	90214-10003	27 - 40		27 - 13	90386-16001	28 - 37	90430-14043	31 - 90
	38 - 7	90201-10051	27 - 24	90214-10004	27 - 31	90269-05055	6 - 60	90387-0514T	15 - 5	90445-112E0	6 - 34
90154-06014	37 - 22	90201-10052	20 - 51	90214-10007	28 - 61	90269-06006	15 - 27		51 - 5	90445-11M52	9 - 27
90154-06062	16 - 4		20 - 65	90215-10003	2 - 34		49 - 2	90387-0514U	15 - 14	90445-120J6	6 - 50
90159-05035	45 - 26		27 - 47	90249-06002	32 - 13	90269-06046	42 - 4		51 - 11	90445-120J8	6 - 35
90159-06011	33 - 36	90201-10072	28 - 9	90249-12006	29 - 8	90269-09002	19 - 88		52 - 3	90450-28014	6 - 49
90170-08358	31 - 26	90201-10118	25 - 16	90261-06015	49 - 2	90280-03045	2 - 12	90387-06043	25 - 40	90450-35001	6 - 14
90170-10186	21 - 33		25 - 31	90261-06019	49 - 2	90282-07002	25 - 2	90387-06058	25 - 34		6 - 41
	21 - 52	90201-10126	28 - 11	90261-06028	49 - 2	90338-18122	37 - 15	90387-06059	32 - 12		6 - 69
90176-10033	19 - 25	90201-10591	2 - 35	90261-06033	15 - 28	90338-20004	11 - 29	90387-065V0	9 - 35		6 - 78
90179-05523	35 - 8	90201-106F2	20 - 73		49 - 2	90338-20007	11 - 30	90387-06681	33 - 23	90450-38040	6 - 7
90179-06520	37 - 6	90201-10742	21 - 47	90261-06034	49 - 2	90338-30256	33 - 29	90387-07674	43 - 9	90450-57016	9 - 3
90179-08327	2 - 4		29 - 12	90266-06001	49 - 2	90340-14117	13 - 4	90387-08071	11 - 21	90450-67003	9 - 25
90179-08655	16 - 10	90201-12032	20 - 67	90266-06002	49 - 2	90340-27129	1 - 4	90387-081M9	25 - 43	90460-15126	6 - 64
90179-10679	31 - 35	90201-12047	28 - 50	90267-47186	24 - 14		12 - 2	90387-09018	20 - 9		6 - 80
90179-12004	17 - 7	90201-120T5	17 - 10		36 - 34	90340-32080	13 - 2	90387-10008	21 - 46	90462-08225	13 - 8
90183-05024	42 - 8	90201-12161	25 - 37		48 - 11	90380-28237	15 - 18	90387-10022	28 - 7	90462-10022	22 - 12
90183-05068	33 - 12	90201-12178	29 - 10	90267-47187	19 - 70		52 - 6	90387-10023	28 - 35	90464-08126	46 - 11
	36 - 15	90201-121H0	2 - 14	90267-47195	11 - 8	90381-14001	21 - 39	90387-10029	20 - 19	90464-09015	23 - 23
90183-06053	33 - 32	90201-121U3	21 - 43		19 - 13	90381-14101	28 - 21	90387-10054	28 - 30	90464-11007	22 - 2
90183-060A0	11 - 11	90201-12317	32 - 7		19 - 43	90381-15001	19 - 3	90387-10099	20 - 48	90464-12045	45 - 15
	11 - 28	90201-12426	29 - 6		19 - 78		19 - 6	90387-10103	28 - 22	90464-13073	26 - 3
90183-06100	33 - 33	90201-125A3	17 - 11		19 - 85	90381-15N50	20 - 25	90387-1012H	20 - 18		43 - 14
90183-08065	33 - 13	90201-12790	6 - 30		36 - 9		20 - 30	90387-101A1	28 - 38		45 - 14
90185-12058	29 - 7	90201-141A3	16 - 24	90267-48010	36 - 4		20 - 41	90387-105G5	27 - 22	90464-13077	43 - 15
90201-047R8	27 - 6	90201-16245	31 - 70	90267-48014	26 - 5		20 - 44		28 - 22		45 - 16
90201-05036	33 - 40	90201-20022	27 - 54	90267-48016	19 - 14	90381-16004	19 - 4	90387-10N59	20 - 72	90464-13194	9 - 9
	48 - 10		27 - 59		19 - 44		19 - 7	90387-12054	20 - 61	90464-14M55	22 - 3
90201-05725	41 - 8	90201-222F0	16 - 22		19 - 58	90381-16N51	20 - 54	90387-14019	16 - 23	90464-15195	6 - 79
90201-06033	43 - 10	90201-225A4	16 - 22	90267-48018	6 - 59		20 - 57	90387-19002	28 - 13		45 - 13
90201-06037	16 - 9	90201-252F1	25 - 6		19 - 42	90381-18N51	20 - 26	90387-19007	28 - 14	90464-16010	23 - 24
90201-06042	32 - 15	90201-25526	16 - 21		19 - 69		20 - 31	90387-20022	27 - 53	90464-20181	6 - 55

NUMERICAL INDEX

PART NO.	REF. NO.	PART NO.	REF. NO.	PART NO.	REF. NO.	PART NO.	REF. NO.	PART NO.	REF. NO.	PART NO.	REF. NO.
90464-25004	43 - 13	90480-16278	19 - 90	90508-60016	49 - 6	93210-32172	13 - 3	94890-09068	50 - 2	95617-08630	16 - 7
90464-35132	45 - 17	90480-16501	28 - 49	90508-60018	16 - 13	93210-41041	23 - 10	94890-09070	50 - 2		49 - 13
90465-06M28	6 - 31	90501-050A0	31 - 67		49 - 6	93304-20511	31 - 3	95022-06008	46 - 9	95702-05300	33 - 41
90465-08368	19 - 33	90501-066J5	31 - 78	90793-26123	46 - 1	93306-00006	5 - 5	95022-06020	4 - 7	95702-05500	45 - 27
90465-10038	13 - 9	90501-08668	23 - 17	91312-06016	6 - 16		5 - 18		6 - 28		47 - 2
90465-10048	6 - 38	90501-10353	31 - 88		7 - 17	93306-00208	31 - 20	95022-06085	9 - 36	95702-06300	28 - 18
90465-13152	48 - 8	90501-120A0	25 - 36	91312-06020	9 - 2	93306-00444	27 - 43	95022-08012	1 - 7	95702-06500	6 - 82
90467-08092	9 - 11	90501-130A0	32 - 11		5 - 16		27 - 62	95022-08020	11 - 6		9 - 34
	9 - 13	90501-380A0	29 - 5	91312-06040	5 - 15	93306-00507	27 - 28	95302-06700	40 - 7		24 - 7
90467-09026	9 - 14	90501-550A2	49 - 4	91312-06065	1 - 19		27 - 37		40 - 11		37 - 18
	23 - 19	90501-550A3	49 - 4	91316-06022	25 - 29	93306-00711	31 - 38	95307-08700	31 - 27	95702-08300	20 - 11
	23 - 25	90501-550A5	49 - 4	91317-06016	18 - 4	93306-01003	2 - 20	95307-10600	31 - 10		23 - 26
90467-10041	9 - 28	90501-550A6	49 - 4	91401-20020	20 - 20	93306-20212	32 - 2	95307-10700	21 - 32		45 - 23
90467-100A1	1 - 21	90501-551L3	49 - 4	91402-20020	21 - 56	93306-20511	31 - 33		21 - 51	95702-08500	6 - 85
	13 - 13	90501-551L9	49 - 4	91609-50032	15 - 12	93306-20589	30 - 5	95312-08600	21 - 25		37 - 10
90467-11019	13 - 14	90501-552L5	49 - 4		51 - 16	93306-20601	31 - 2	95602-05200	15 - 8		37 - 12
90467-11028	9 - 5	90501-580A1	49 - 4	91808-16023	1 - 5	93306-30323	2 - 24		15 - 16	95702-10300	21 - 54
	9 - 7	90501-580A2	49 - 4	91808-22019	7 - 9	93306-30579	16 - 16	95602-06100	43 - 11		27 - 66
	9 - 8	90501-580A3	49 - 4	91A20-05130	23 - 18	93306-30721	2 - 17	95602-06200	32 - 16	95702-10500	21 - 55
90467-11032	6 - 36	90501-580A4	49 - 4	92012-06012	19 - 80	93310-42239	2 - 28		33 - 24	95707-05300	25 - 27
	6 - 51	90501-581L5	49 - 4	92012-08025	11 - 14	93311-32685	31 - 48		33 - 45	95707-05500	47 - 4
	23 - 7	90501-581L6	49 - 4	92014-06020	21 - 3	93317-21578	31 - 66	95602-08200	18 - 12		47 - 6
	23 - 16	90501-582L1	49 - 4	92017-06014	25 - 41		31 - 69		19 - 53	95707-06500	19 - 83
	23 - 22	90501-582L2	49 - 4	92902-08600	37 - 29		31 - 82		20 - 38	95712-08300	37 - 28
90467-110A2	6 - 3	90501-582L6	49 - 4	92902-10600	27 - 65		31 - 84		21 - 18	95802-06014	37 - 17
	6 - 5	90501-582L7	49 - 4	92907-06600	15 - 20	93317-33179	31 - 59		22 - 11	95802-06016	33 - 22
	6 - 8	90501-583L0	49 - 4		51 - 14	93317-41785	21 - 38		28 - 48	95807-06012	19 - 82
	6 - 12	90501-583L1	49 - 4	92907-16100	15 - 32	93410-06053	32 - 14	95602-10200	20 - 17	95807-08012	18 - 5
	6 - 13	90501-583L4	49 - 4		51 - 19	93420-26077	5 - 19		20 - 47	95812-06008	11 - 10
	6 - 18	90501-583L5	49 - 4	92990-08200	11 - 15	93440-39175	31 - 79		20 - 50		11 - 25
90467-12053	18 - 10	90501-600A1	15 - 29	93102-10207	5 - 6	93450-19095	2 - 9		20 - 64		11 - 27
	18 - 17		49 - 4	93102-15212	31 - 21		2 - 11		20 - 71	95812-06012	7 - 20
90467-17089	6 - 20	90501-600A4	49 - 4	93102-30012	31 - 4	93450-32152	2 - 31		21 - 16		32 - 24
	6 - 22	90501-600A5	49 - 4	93102-35010	31 - 5	93503-08007	31 - 87		27 - 25	95812-06014	6 - 10
	6 - 23	90501-601L7	49 - 4		31 - 34	93604-16092	5 - 10		27 - 32	95812-06016	6 - 54
90467-20085	18 - 19	90501-601L8	49 - 4	93102-45008	2 - 19	93606-20044	31 - 37		27 - 41		11 - 12
90467-22080	18 - 20	90501-602L3	49 - 4	93210-06001	40 - 4	93700-06004	20 - 27		28 - 25		18 - 11
90467-22097	7 - 11	90501-602L8	49 - 4	93210-14369	13 - 5		20 - 32		28 - 32		19 - 56
	7 - 12	90501-602L9	49 - 4	93210-14579	7 - 7		20 - 42		28 - 42	95812-06020	2 - 21
	7 - 14	90501-603L2	49 - 4	93210-16629	7 - 16		20 - 45		31 - 44	95812-06040	7 - 8
90467-28046	6 - 66	90501-603L3	49 - 4	93210-18322	7 - 6		20 - 55	95602-12200	20 - 60	95812-06055	12 - 13
90467-28144	6 - 63	90501-624L8	49 - 4	93210-19026	18 - 3		20 - 58	95602-14200	27 - 55	95812-06080	12 - 14
	6 - 70	90508-500B1	49 - 6	93210-19123	1 - 15		20 - 63		27 - 63	95812-08014	36 - 31
90467-310A0	6 - 67	90508-536A9	49 - 6	93210-24235	40 - 10	94580-25064	7 - 18	95607-05200	51 - 7		36 - 35
90468-04092	23 - 5	90508-556A2	49 - 6	93210-24709	12 - 4	94591-59140	4 - 4		52 - 5	95812-08016	37 - 13
90468-08104	18 - 9	90508-556A7	49 - 6	93210-25071	31 - 11	94701-00411	1 - 9	95607-08200	19 - 9	95812-08020	11 - 18
	18 - 15	90508-60007	49 - 6	93210-25642	16 - 19	94703-00411	1 - 9	95607-10200	19 - 11	95812-08030	17 - 3
90468-12006	21 - 19	90508-60012	49 - 6	93210-26006	6 - 15	94890-09068	31 - 57	95607-12200	32 - 4		40 - 13

NUMERICAL INDEX

PART NO.	REF. NO.	PART NO.	REF. NO.	PART NO.	REF. NO.	PART NO.	REF. NO.	PART NO.	REF. NO.	PART NO.	REF. NO.
95812-08055	12 - 10	97702-50016	35 - 3								
95812-08070	12 - 11		41 - 7								
95812-10020	28 - 27	97702-50020	35 - 4								
95812-10045	27 - 46	98502-04014	10 - 23								
	28 - 23	98502-05016	44 - 15								
95812-10070	28 - 24	98502-06016	5 - 8								
95812-10080	27 - 30	98706-04012	25 - 22								
	27 - 39	98902-05008	23 - 11								
	28 - 28	99001-04600	44 - 5								
95817-12100	17 - 5	99002-08600	5 - 11								
95817-12200	17 - 6	99009-12400	29 - 9								
95822-06010	45 - 4	99009-14400	28 - 45								
95822-06012	6 - 53	99009-24400	25 - 3								
	6 - 81	99009-25400	16 - 18								
	19 - 72	99009-26400	31 - 50								
95822-06016	9 - 38	99009-35400	27 - 35								
	45 - 3	99009-35500	32 - 3								
	48 - 6	99009-42500	27 - 44								
95822-06020	18 - 21	99009-52500	31 - 7								
	37 - 5		31 - 36								
95822-06025	31 - 46	99009-62500	16 - 17								
95822-08014	24 - 19		31 - 6								
	32 - 20	99246-00200	34 - 10								
95822-08016	6 - 84	99530-08012	5 - 14								
	19 - 75		8 - 3								
	37 - 9		13 - 7								
	46 - 4	99530-10014	12 - 7								
95822-08020	19 - 76	99530-10114	12 - 8								
	22 - 9										
	32 - 22										
	37 - 2										
95822-08025	37 - 27										
95822-08030	31 - 42										
95822-10016	19 - 54										
95822-10020	37 - 8										
	37 - 16										
95822-10025	30 - 9										
95822-10045	31 - 43										
95822-10090	31 - 45										
95827-08016	32 - 6										
97002-06025	28 - 16										
97002-08014	31 - 13										
97012-10025	2 - 33										
97017-06030	15 - 19										
	51 - 13										
97607-05112	44 - 14										
97701-40130	43 - 5										
97702-50016	33 - 17										